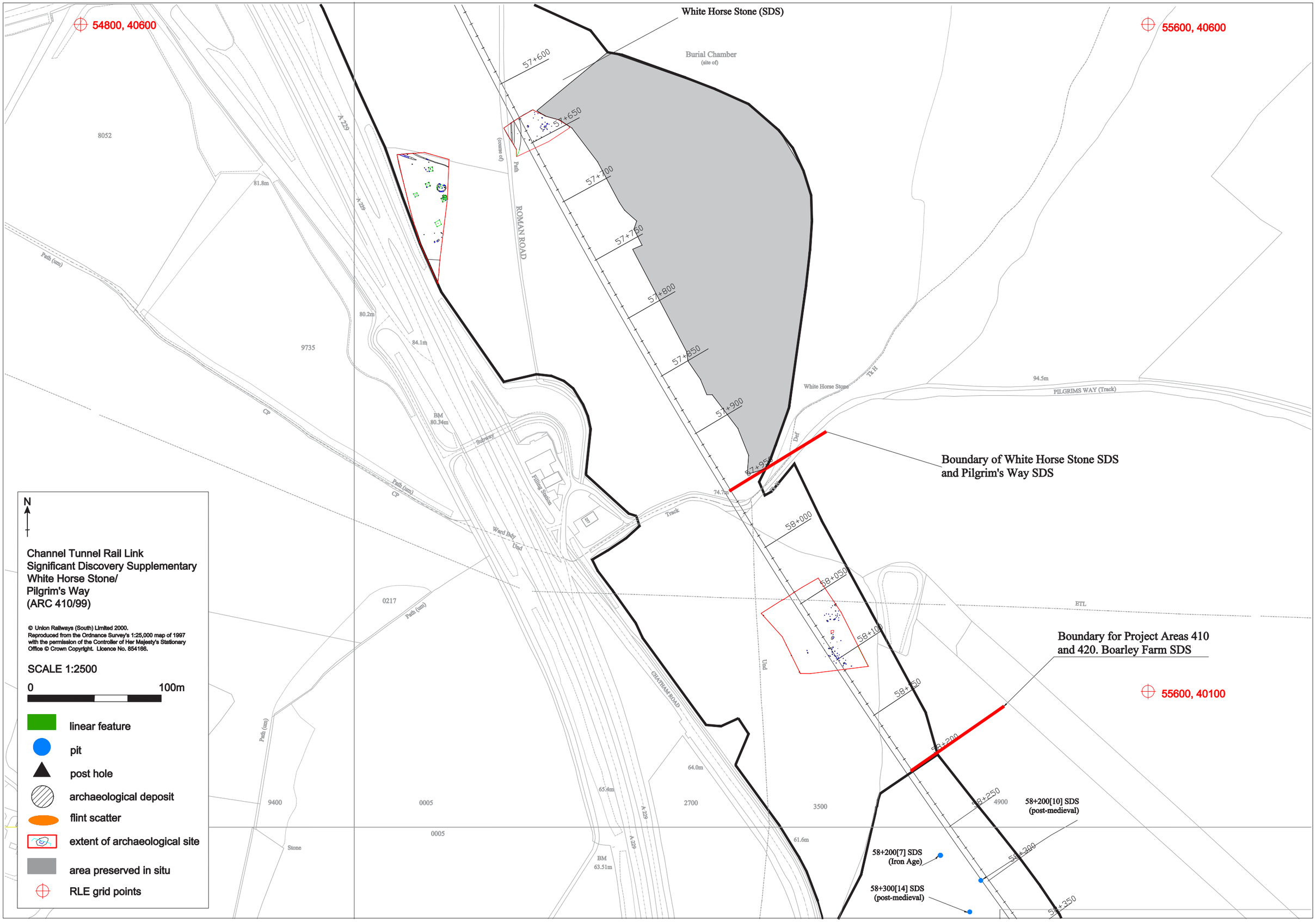
54800, 40600
55600, 40600
55600, 40100
White Horse Stone (SDS)
Burial Chamber
(site of)
Boundary of White Horse Stone SDS
and Pilgrim's Way SDS
Boundary for Project Areas 410
and 420. Boarley Farm SDS
57+600
57+650
57+700
57+750
57+800
57+850
57+900
57+950
58+000
58+050
58+100
58+150
58+200
58+250
58+300
58+350
ROMAN ROAD
GRAHAM ROAD
PILGRIMS WAY (Track)
White Horse Stone
58+200[10] SDS
(post-medieval)
58+200[7] SDS
(Iron Age)
58+300[14] SDS
(post-medieval)
N
Channel Tunnel Rail Link
Significant Discovery Supplementary
White Horse Stone/
Pilgrim's Way
(ARC 410/99)
© Union Railways (South) Limited 2000.
Reproduced from the Ordnance Survey's 1:25,000 map of 1997
with the permission of the Controller of Her Majesty's Stationary
Office © Crown Copyright. Licence No. 854166.
SCALE 1:2500
0
100m
linear feature
pit
post hole
archaeological deposit
flint scatter
extent of archaeological site
area preserved in situ
RLE grid points

Figure 4