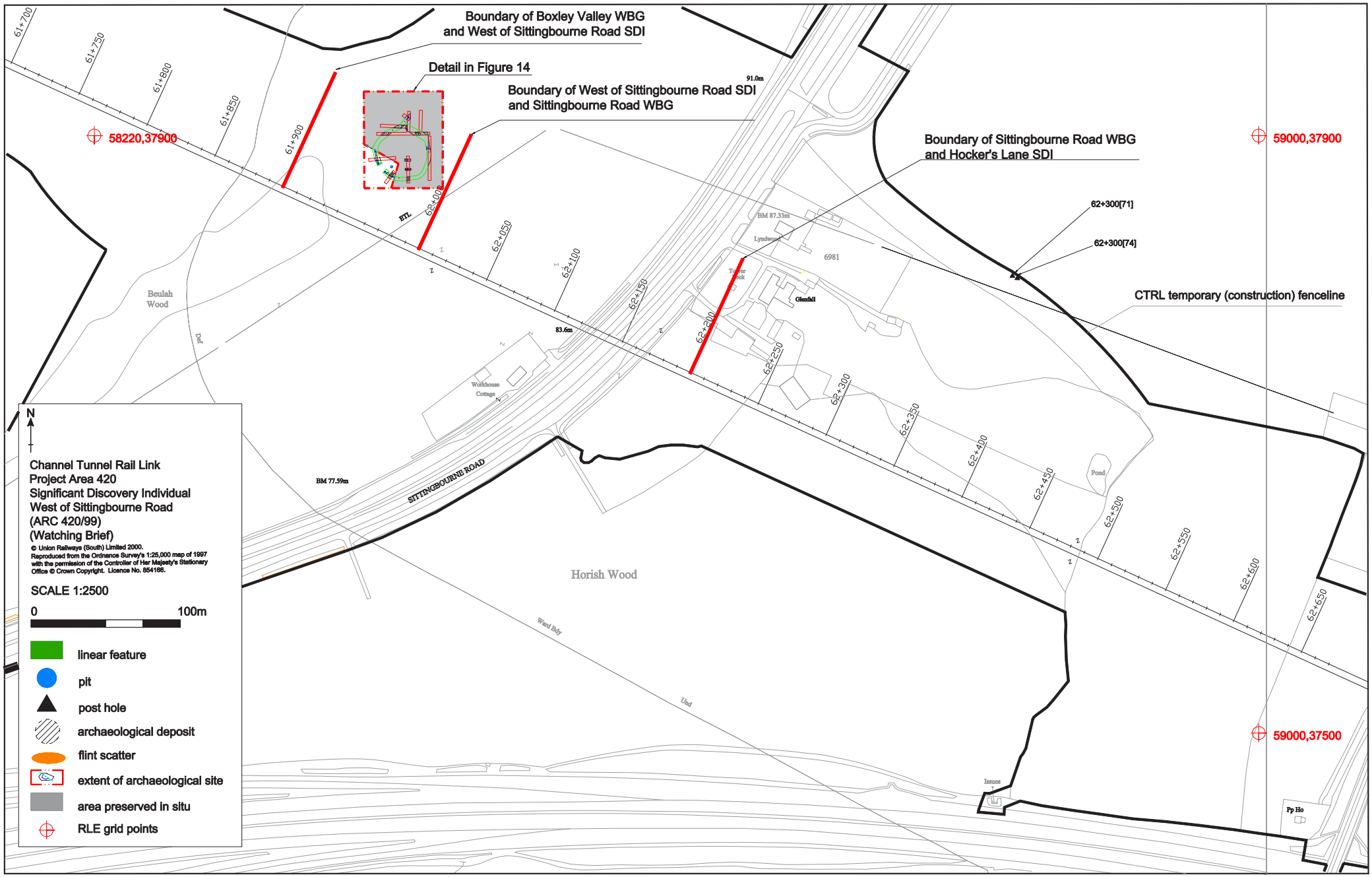

Boundary of Boxley Valley WBG
and West of Sittingbourne Road SDI
Detail in Figure 14
Boundary of West of Sittingbourne Road SDI
and Sittingbourne Road WBG
Boundary of Sittingbourne Road WBG
and Hocker's Lane SDI
62+300[71]
62+300[74]
CTRL temporary (construction) fenceline
58220,37900
59000,37900
59000,37500
61+700
61+750
61+800
61+850
61+900
62+000
62+050
62+100
62+150
62+200
62+250
62+300
62+350
62+400
62+450
62+500
62+550
62+600
62+650
91.0m
83.6m
BM 87.33m
BM 77.59m
Lyndwood
6981
Glenfall
Beulah Wood
Workhouse Cottage
SITTINGBOURNE ROAD
Horish Wood
Pond
Issues
Pp Ho
N
Channel Tunnel Rail Link
Project Area 420
Significant Discovery Individual
West of Sittingbourne Road
(ARC 420/99)
(Watching Brief)
© Union Railways (South) Limited 2000.
Reproduced from the Ordnance Survey's 1:25,000 map of 1997
with the permission of the Controller of Her Majesty's Stationary
Office © Crown Copyright. Licence No. 854166.
SCALE 1:2500
0
100m
linear feature
pit
post hole
archaeological deposit
flint scatter
extent of archaeological site
area preserved in situ
RLE grid points

Figure 4