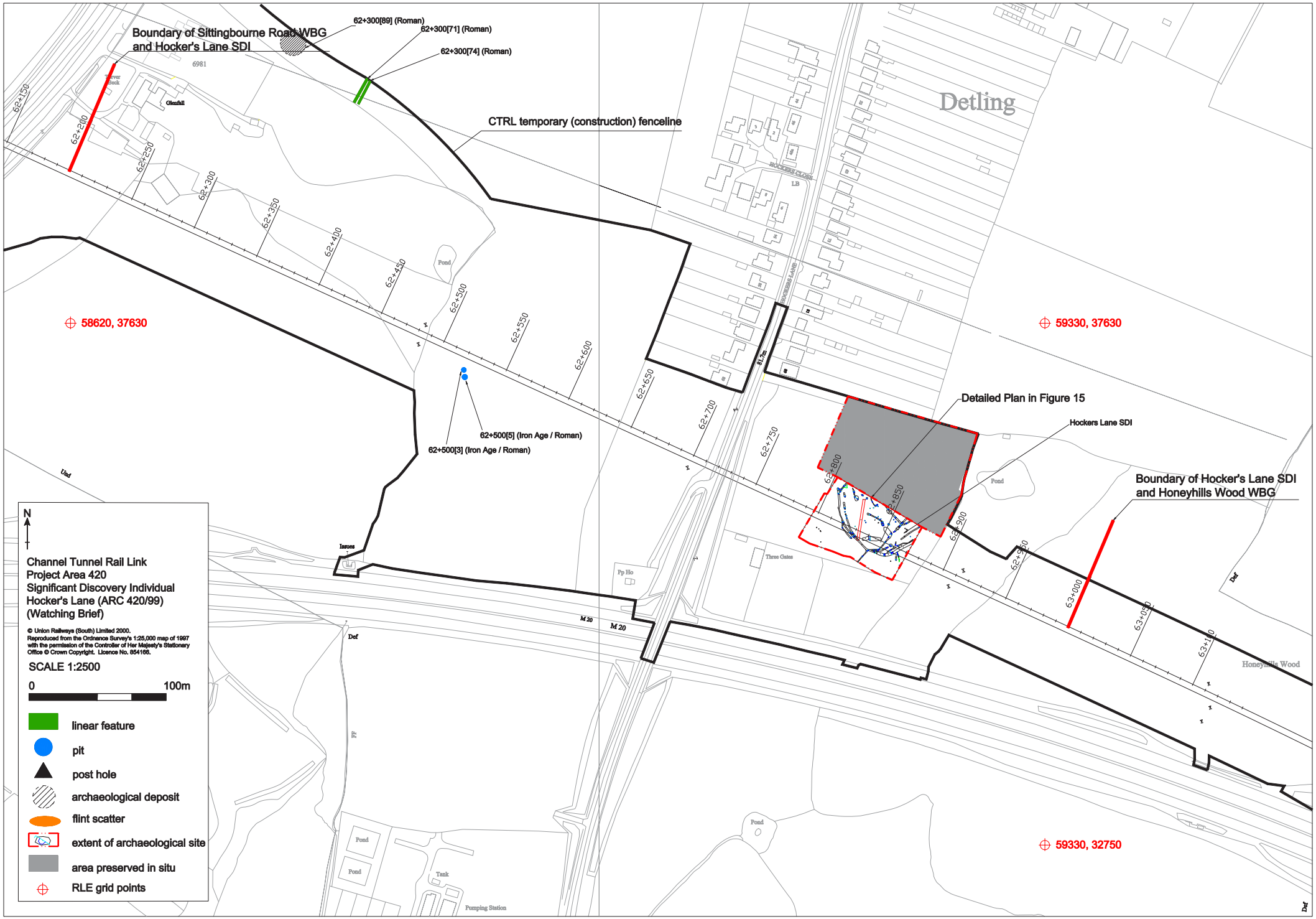
Boundary of Sittingbourne Road WBG and Hocker's Lane SDI
62+300[89] (Roman)
62+300[71] (Roman)
62+300[74] (Roman)
CTRL temporary (construction) fenceline
Detling
58620, 37630
59330, 37630
59330, 32750
62+500[5] (Iron Age / Roman)
62+500[3] (Iron Age / Roman)
Detailed Plan in Figure 15
Hockers Lane SDI
Boundary of Hocker's Lane SDI and Honeyhills Wood WBG
Honeyhills Wood
Channel Tunnel Rail Link
Project Area 420
Significant Discovery Individual
Hocker's Lane (ARC 420/99)
(Watching Brief)
© Union Railways (South) Limited 2000.
Reproduced from the Ordnance Survey's 1:25,000 map of 1997 with the permission of the Controller of Her Majesty's Stationary Office © Crown Copyright. Licence No. 854166.
SCALE 1:2500
0
100m
linear feature
pit
post hole
archaeological deposit
flint scatter
extent of archaeological site
area preserved in situ
RLE grid points

Figure 5