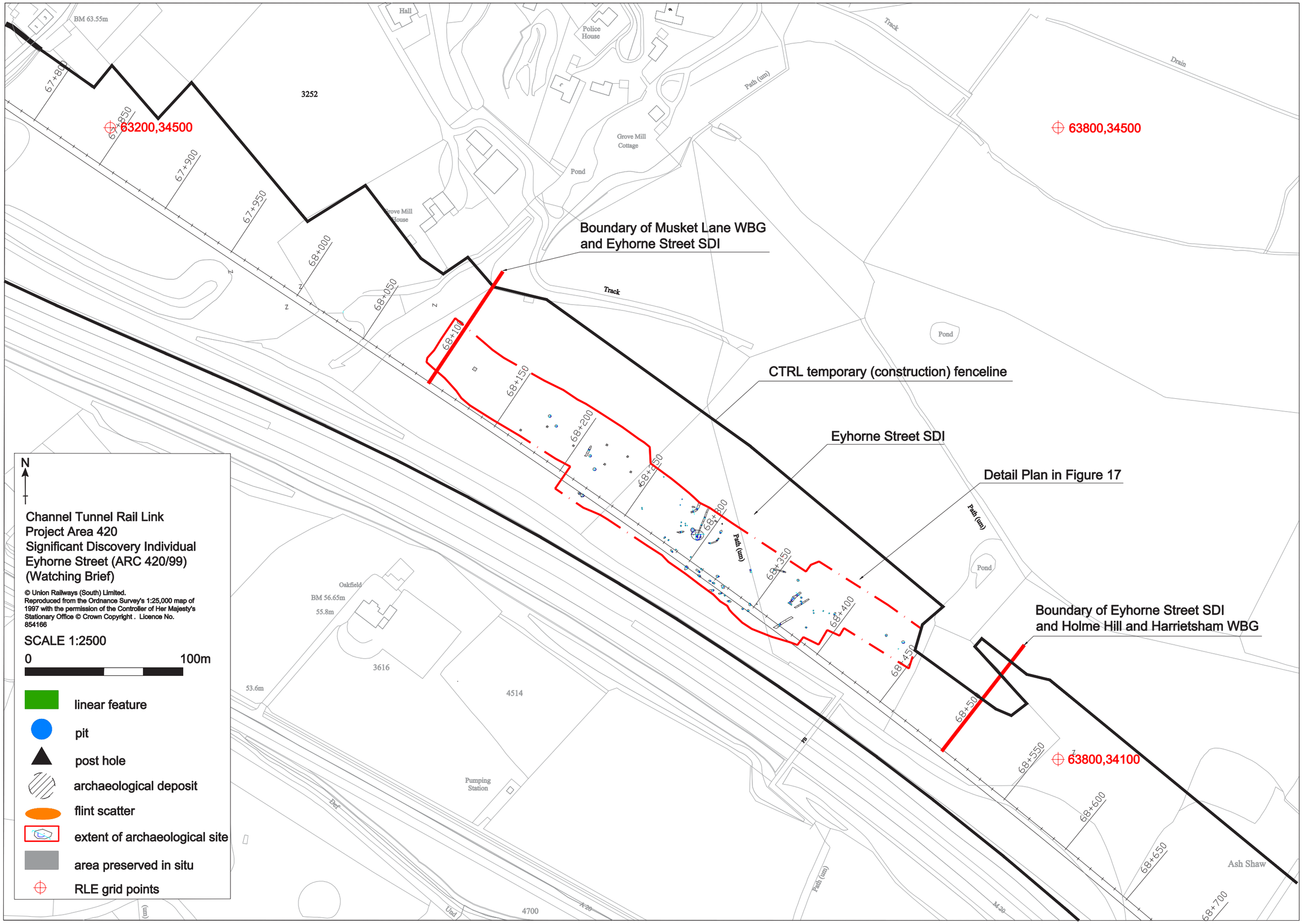
Channel Tunnel Rail Link
Project Area 420
Significant Discovery Individual
Eyhorne Street (ARC 420/99)
(Watching Brief)
© Union Railways (South) Limited.
Reproduced from the Ordnance Survey's 1:25,000 map of 1997 with the permission of the Controller of Her Majesty's Stationary Office © Crown Copyright . Licence No. 854166
SCALE 1:2500
0
100m
N
linear feature
pit
post hole
archaeological deposit
flint scatter
extent of archaeological site
area preserved in situ
RLE grid points
63200,34500
63800,34500
63800,34100
Boundary of Musket Lane WBG and Eyhorne Street SDI
CTRL temporary (construction) fenceline
Eyhorne Street SDI
Detail Plan in Figure 17
Boundary of Eyhorne Street SDI and Holme Hill and Harrietsham WBG
67+800
67+850
67+900
67+950
68+000
68+050
68+100
68+150
68+200
68+250
68+300
68+350
68+400
68+450
68+500
68+550
68+600
68+650
68+700
Hall
Police House
Track
Drain
Path (um)
Grove Mill Cottage
Pond
Grove Mill House
BM 63.55m
3252
Oakfield
BM 56.65m
55.8m
3616
53.6m
4514
Pumping Station
4700
Ash Shaw

Figure 8