

ELI 7178

CL113203

PRN 41176

M6/11

SL111004

my ref.: CL / 05022

your ref.:

date: 25 September 2006

for the attention of: Louise Jennings

Louise Jennings, Historic Environment Officer
Lincolnshire County Council
Planning Directorate
4th Floor, City Hall
Beaumont Fee
Lincoln LN1 1DN

ROBERT LOWE CHARTERED ARCHITECT

1-2 North End, Swineshead
Boston, Lincs., PE20 3LR
Phone: 01205-821117
Fax: 01205-821139
info@lowe-architects.com
www.lowe-architects.com



Dear Sirs

Regarding:

Conversion of Stable block to Holiday Flats, Brackenborough Hall, Louth for Mr Bennett

Please find enclosed 1 set of the Historic Buildings Record for the above project, including:

- 1 set of drawings (05022/02C, 03B & 15A)
- 1 se of photographs (B001-002, E001-012, G001-008, R001-018)
- 1 set of drawings and photographs on CD.

We trust that the information provided is sufficient, but if you have any queries please do not hesitate to contact us.

Yours sincerely,

A handwritten signature in black ink, appearing to read "C. Lilley".

Chris Lilley

Trainee Architectural Technician

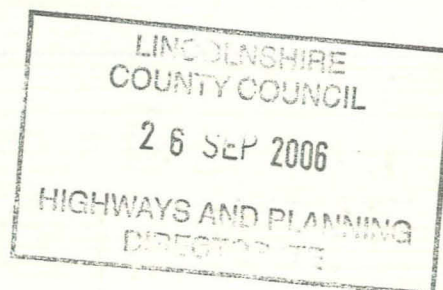

Plan

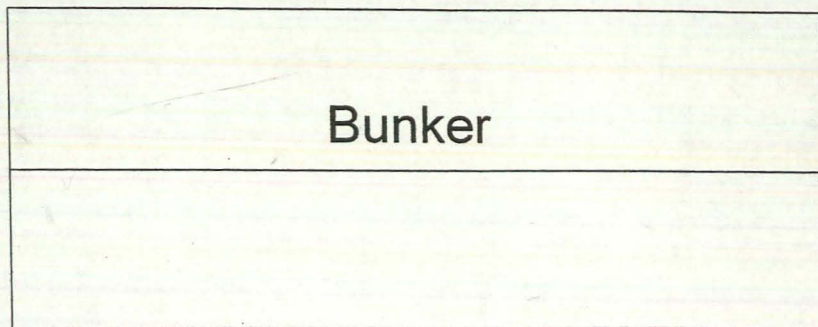

Bunker

B002

B001

existing concrete
flat roof

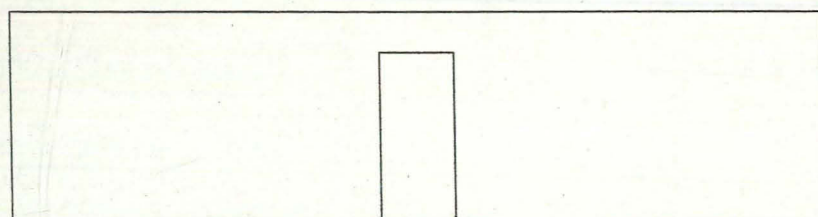

West Elevation

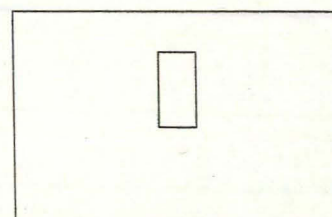

South Elevation

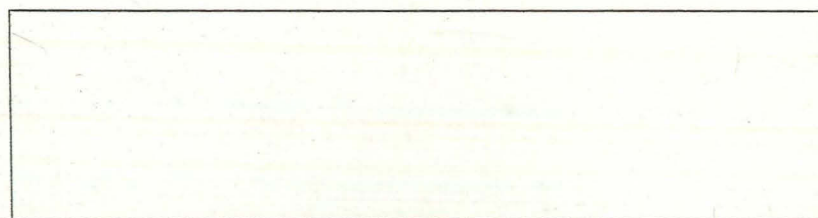

East Elevation

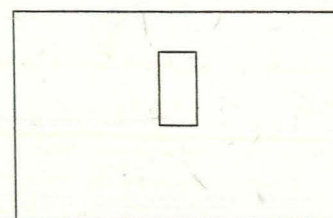

North Elevation

**ROBERT
LOWE**
CHARTERED
ARCHITECT

Beck House, Kilton Holme
Boston, Lincs., PE20 1TT
Phone/fax 01205-290266
Mobile 07774-927965
e-mail rob.lowe@bigfoot.com

Project:
Conversion of Stable Block to
Holiday Flats, Brackenborough
Hall, Louth
Client:
Mr Bennett
Drawing Title:
Existing Bunker
Plans and Elevations

Date:
January 2006
Scale:
1: 50 @ A3

Project No: 05022
Drawing No: CL
Drawn: CL
Rev:

Rev A August 2006 Upgraded for Historical Building Recordings
purposes

15 A
© 2002

Contractors are to check all dimensions on site and to report any discrepancy to the Architect.
Do not scale from the drawing.





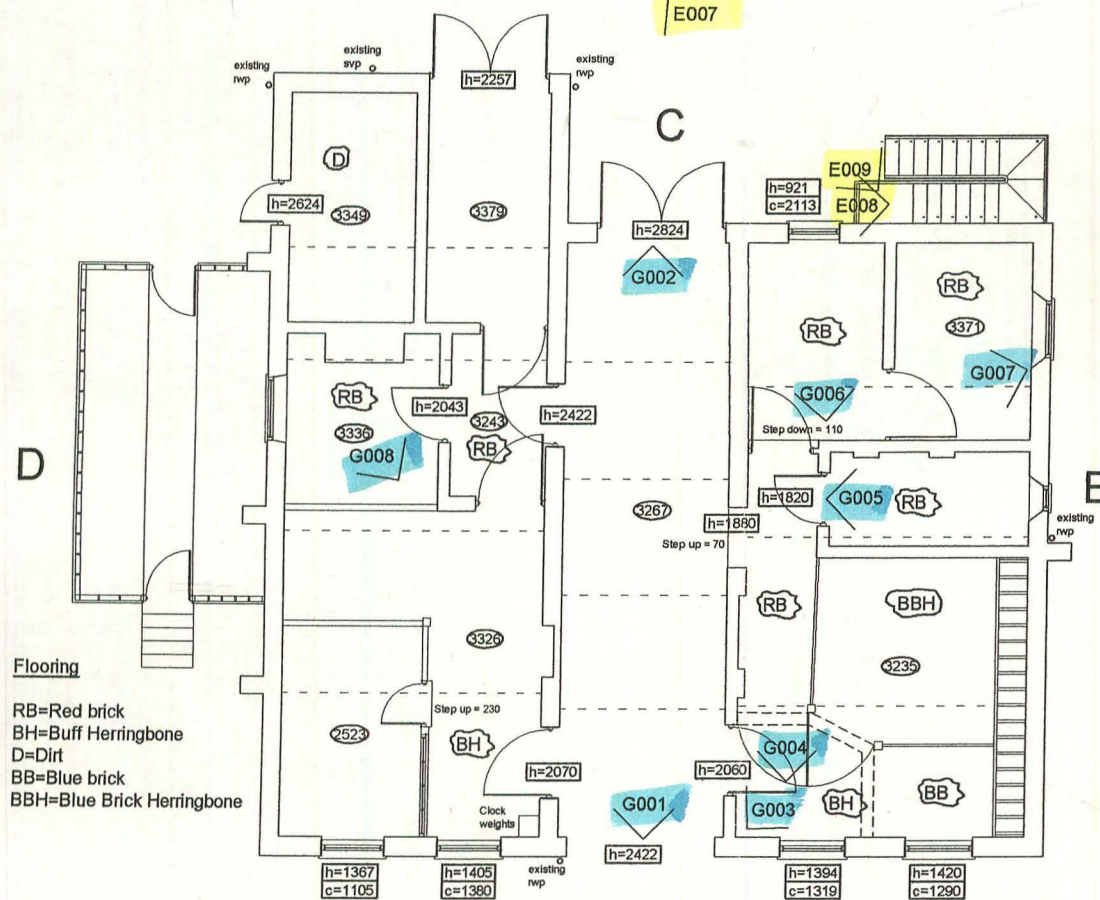

Ground Floor Plan

**ROBERT
LOWE**
CHARTERED
ARCHITECT

1-2 North End, Swineshead
Boston, Lincs., PE20 3LR
Phone 01205-821117
Fax 01205-821139
info@lowe-architects.com

Project:
Conversion of stable block to
holiday flats, Brackenborough
Hall, Louth
Client:
Mr Bennett
Drawing Title:
EXISTING GROUND
FLOOR PLAN

Date:
April 2005
Scale:
1: 100 @ A3
1: 50 @ A1
Project No:
05022
Drawing No:
02

CL
Rev:
C
© 2005



Rev C August 2006 Upgraded for Historical Building Recordings purposes





















Farm Office

















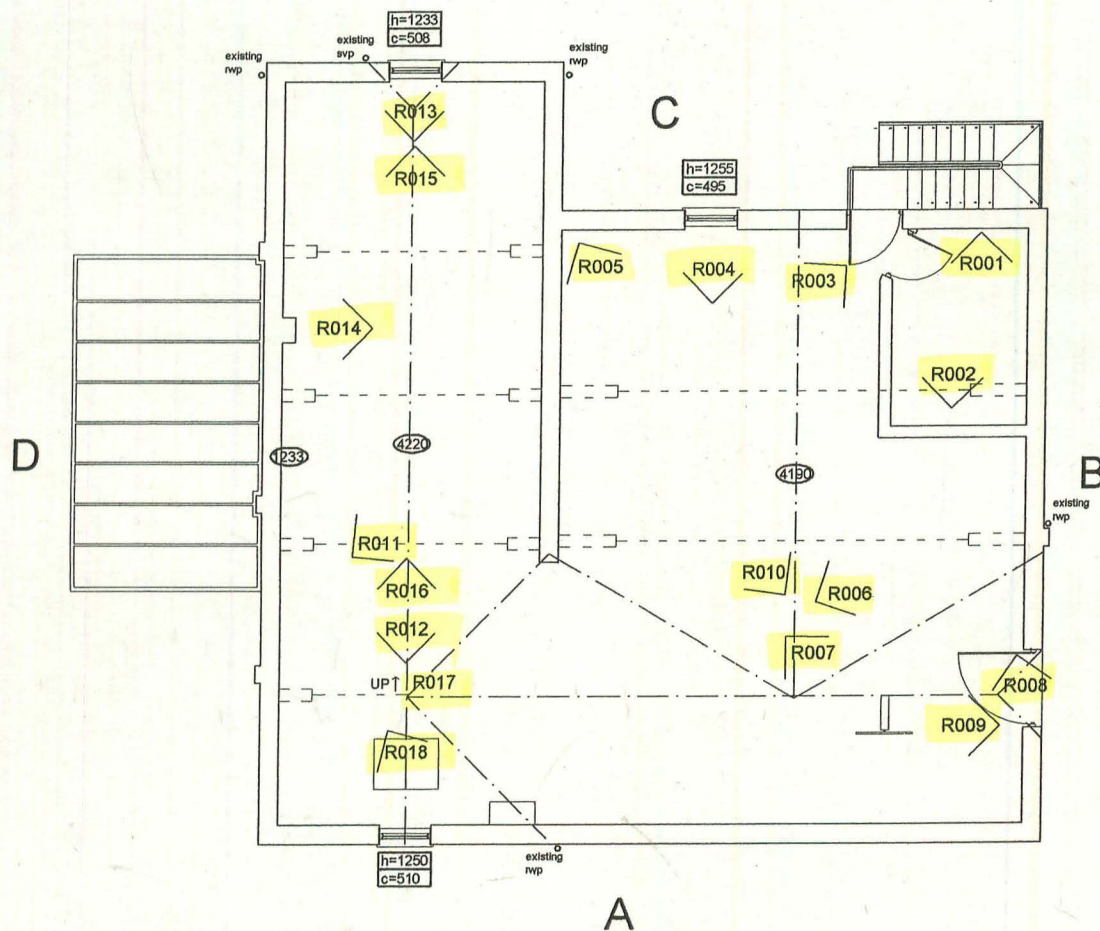

First Floor Plan

**ROBERT
LOWE**
CHARTERED
ARCHITECT

1-2 North End, Swineshead
Boston, Lincs., PE20 3LR
Phone 01205-821117
Fax 01205-821139
info@lowe-architects.com

Project: Conversion of stable block to
holiday flats, Brackenborough
Hall, Louth
Client: Mr Bennett
Drawing Title: EXISTING FIRST
FLOOR PLAN

Date: April 2005
Scale: 1: 100 @ A3
1: 50 @ A1

Project No: 05022
Drawing No: CL
Rev:

03 B

Contractors are to check all dimensions on site and to report any discrepancy to the Architect.
Do not scale from the drawing. © 2005

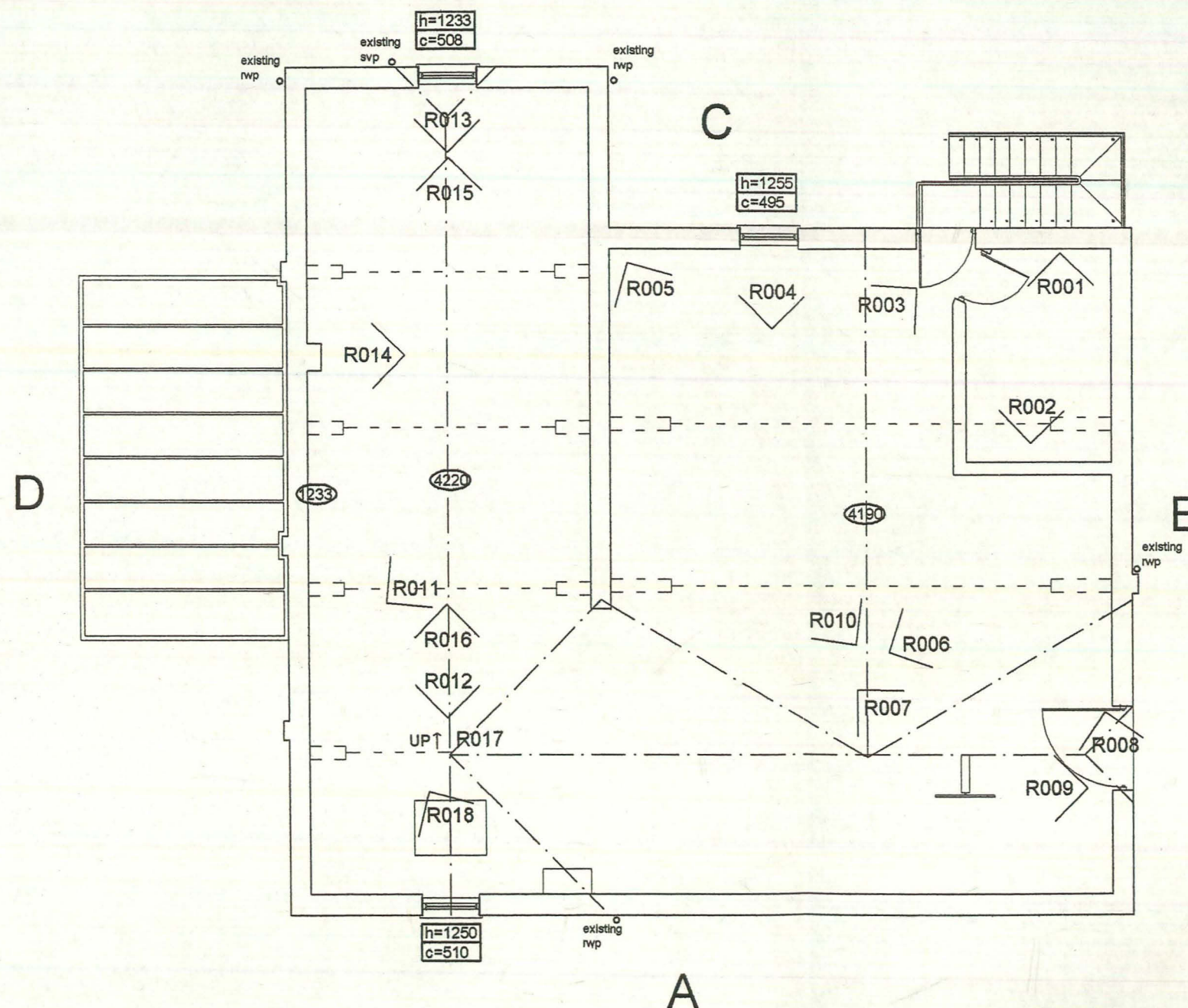

First Floor Plan

**ROBERT
LOWE**
CHARTERED
ARCHITECT

1-2 North End, Swineshead
Boston, Lincs., PE20 3LR
Phone 01205-821117
Fax 01205-821139
info@lowe-architects.com

Project: Conversion of stable block to
holiday flats, Brackenborough
Hall, Louth
Client: Mr Bennett
Drawing Title: EXISTING FIRST
FLOOR PLAN

Date: April 2005
Scale: 1: 100 @ A3
1: 50 @ A1

Project No: 05022
Drawing No: 03
Drawn: CL
Rev:

03 B



































