

APPENDIX 2b

River Great Ouse AS-A HER Asset Maps & Tables

CONTENTS

River Great Ouse HER Asset Maps

Map 1. Palaeolithic HER Assets – Eastern Area	p4
Map 2. AS-A Palaeolithic HER Assets – Central Area	p5
Map 3. Mesolithic HER Assets – Eastern Area	p6
Map 4. Mesolithic HER Assets – Central Area	p7
Map 5 Neolithic HER Assets – Eastern Area	p8
Map 6 Neolithic HER Assets – North-Eastern Area	p9
Map 7 Neolithic HER Assets – Central Area	p10
Map 8. Bronze Age HER Assets – Eastern Area	p11
Map 9. Bronze Age HER Assets – North-Eastern Area	p12
Map 10. Bronze Age HER Assets – Central Area	p13
Map 11. Bronze Age HER Assets – North-Western Area	p14
Map 12. Iron Age HER Assets – Eastern Area	p15
Map 13. Iron Age HER Assets – Central Area	p16
Map 14. Iron Age HER Assets – North-Western Area	p17
Map 15. Late Prehistoric HER Assets – Eastern Area	p18
Map 16. Late Prehistoric HER Assets – Central Area	p19
Map 17. Late Prehistoric HER Assets – Western Area	p20
Map 18. Late Prehistoric HER Assets – North-Western Area	p21
Map 19. Late Prehistoric HER Assets – Northern Area	p22
Map 20. Roman HER Assets – Eastern Area	p23
Map 21. Roman HER Assets – Central Area	p24
Map 22. Roman HER Assets – Western Area	p25
Map 23. Roman HER Assets – North-Western Area	p26
Map 24. Saxon HER Assets – Eastern Area	p27
Map 25. Saxon HER Assets – Western Area	p28
Map 26. Saxon HER Assets – Northern Area	p29
Map 27. Medieval HER Assets – Eastern Area	p30
Map 28. Medieval HER Assets – Central Area	p31
Map 29. Medieval HER Assets – Western Area	p32
Map 30. Medieval HER Assets – North-Western Area	p33
Map 31. Medieval HER Assets – Northern Area	p34
Map 32. Post Medieval HER Assets – Eastern Area	p35
Map 33. Post Medieval HER Assets – Central Area	p36
Map 34. Post Medieval HER Assets – Western Area	p37
Map 35. Post Medieval HER Assets – North-Western Area	p38
Map 36. Post Medieval HER Assets – Northern Area	p39
Map 37. Modern HER Assets – Eastern Area	p40
Map 38. Modern HER Assets – Central Area	p41
Map 39. Modern HER Assets – North-Western Area	p42
Map 40. Modern HER Assets – Northern Area	p43

River Great Ouse HER Asset Tables

Table 1. Palaeolithic Assets	p44
Table 2. Mesolithic Assets	p45
Table 3. Neolithic Assets	p46-47
Table 4. Bronze Age Assets	p48-51
Table 5. Iron Age Assets	p52-55
Table 6 Late Prehistoric Assets	p56-58
Table 7. Roman Assets	p59-63
Table 8. Saxon Assets	p64-65
Table 9. Medieval Assets	p66-69
Table 10. Post Medieval Assets	p70-77
Table 11. Modern Assets	p78-79

River Great Ouse Map Key



= River Terrace Sands and Gravels



= Glacial Sands and Gravels



= Palaeolithic Assets



= Mesolithic Assets



= Neolithic Assets



= Bronze Age Assets



= Iron Age Assets



= Late Prehistoric Assets



= Roman Assets



= Roman Linear Assets



= Saxon Assets



= Medieval Assets



= Post Medieval Assets



= Post Medieval Linear Assets



= Modern Assets

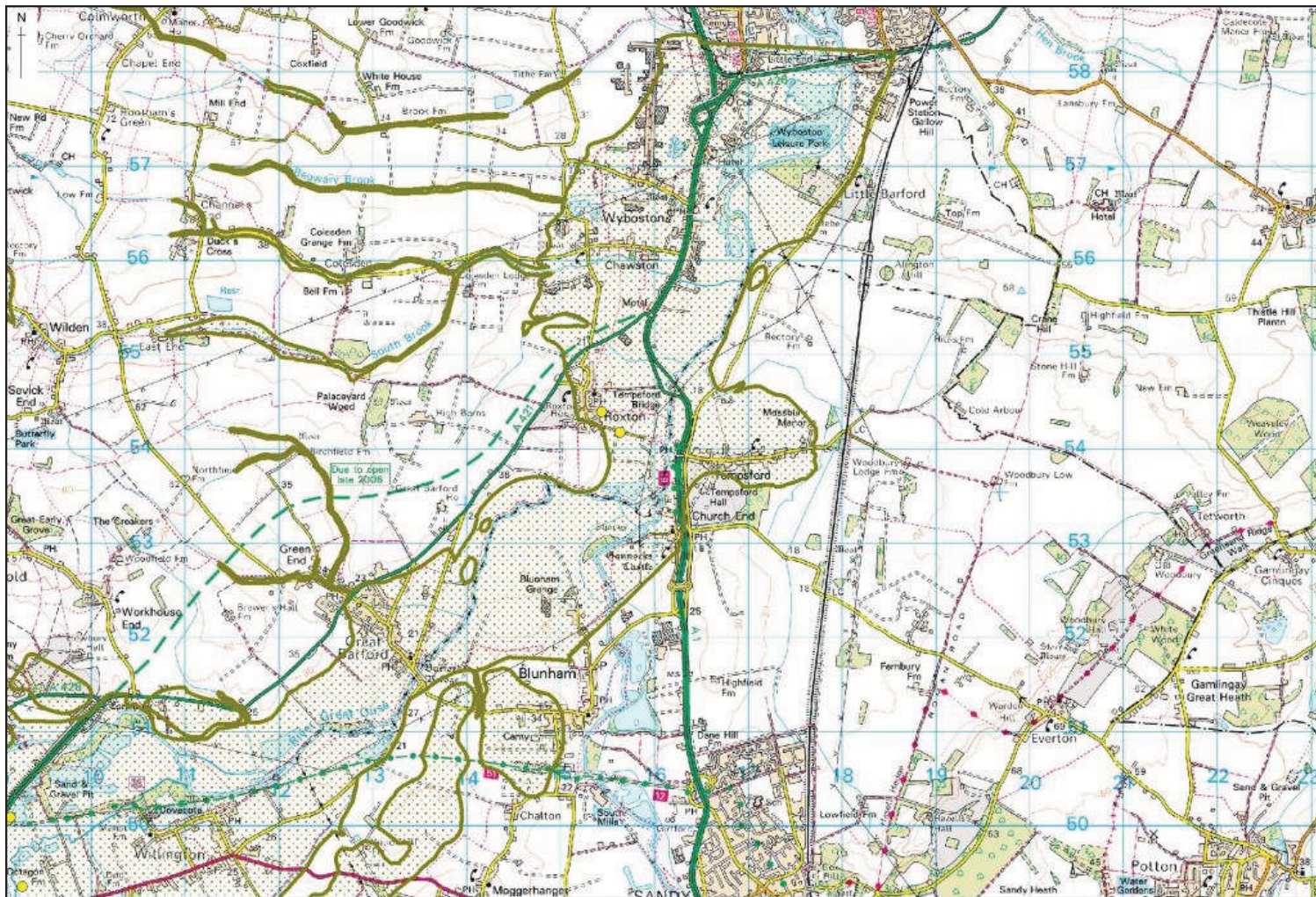

Map 1. River Great Ouse AS-A Palaeolithic HER Assets – Eastern Area

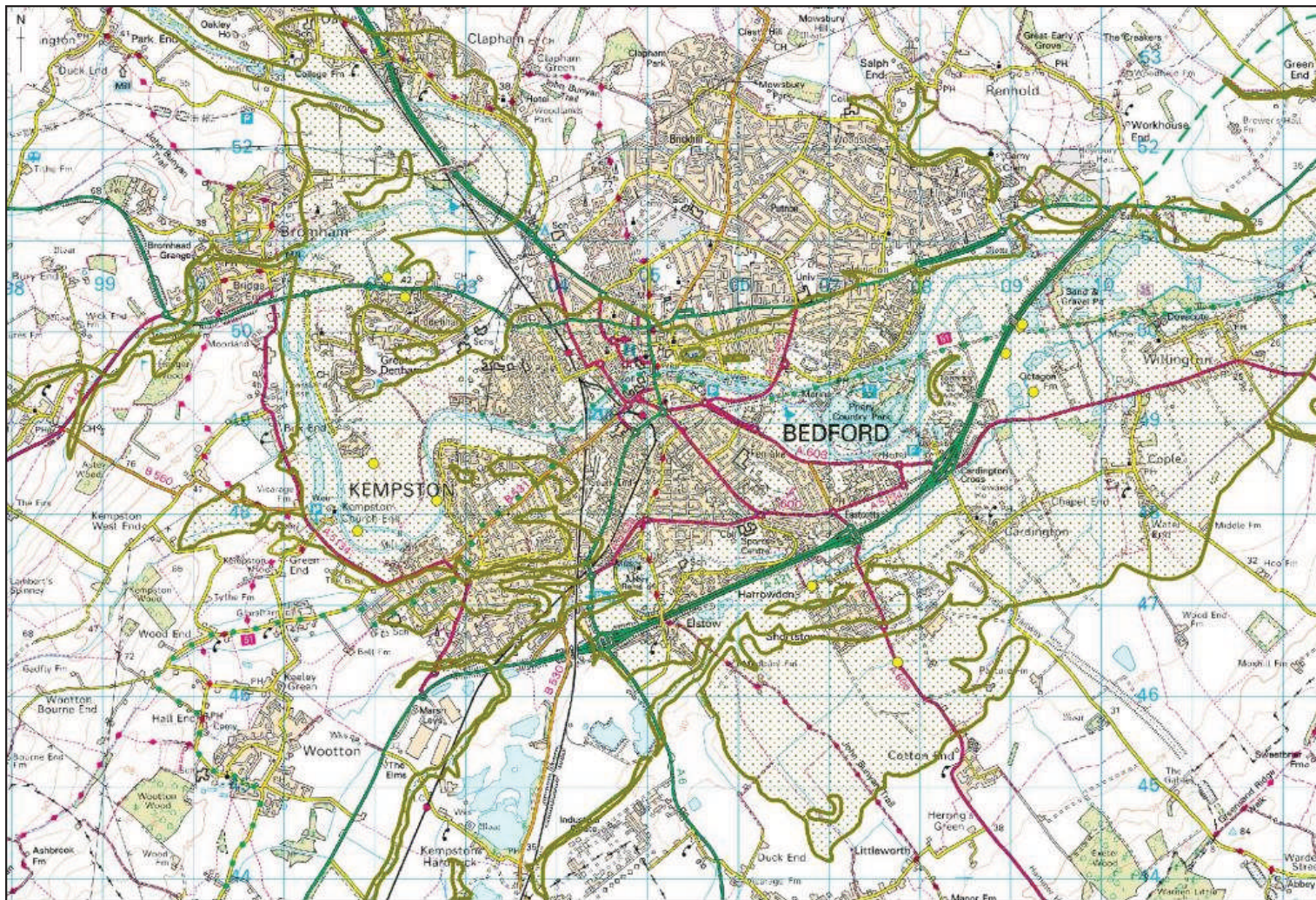

Map 2. River Great Ouse AS-A Palaeolithic HER Assets – Central Area

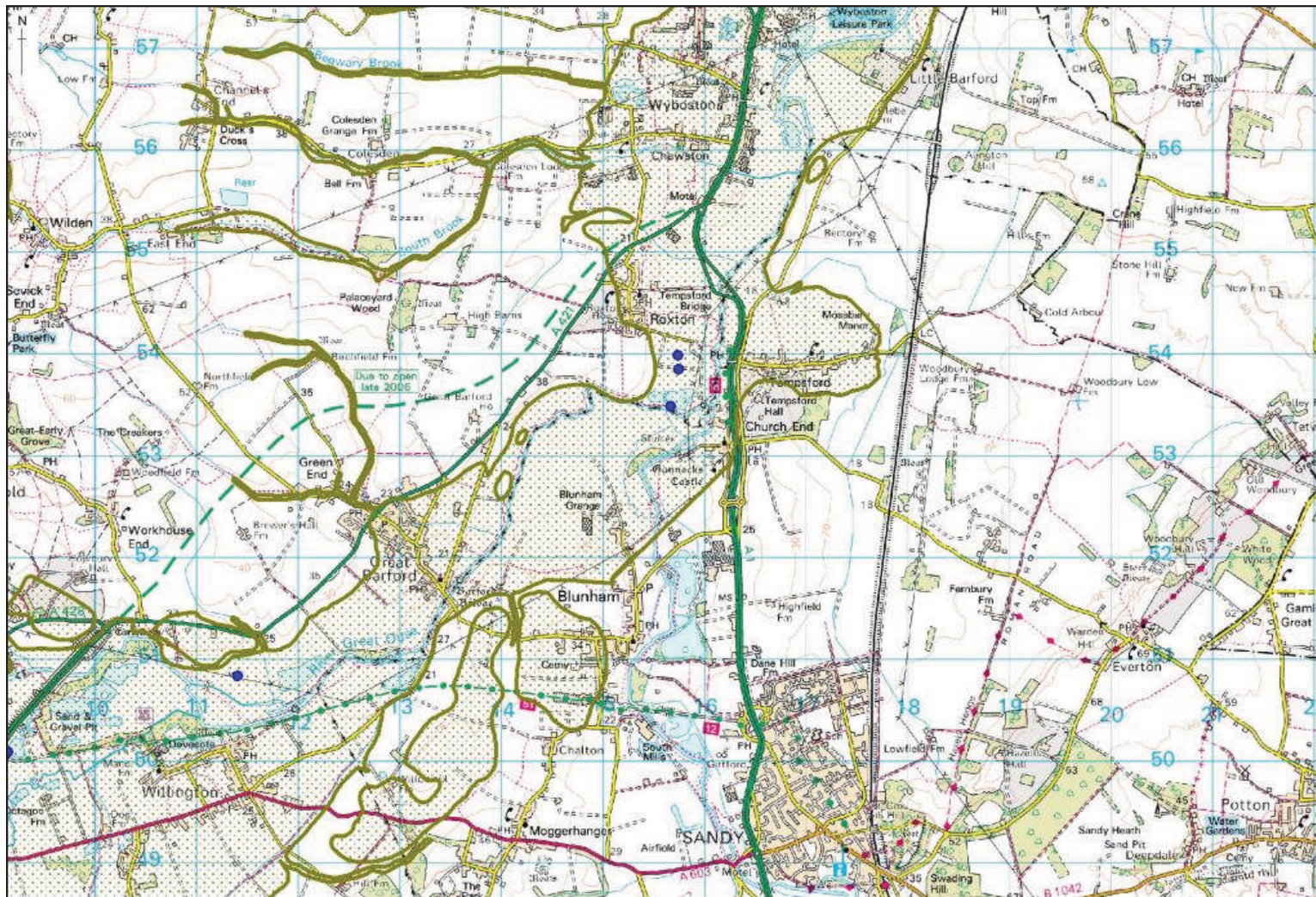

Map 3. River Great Ouse Mesolithic HER Assets – Eastern Area

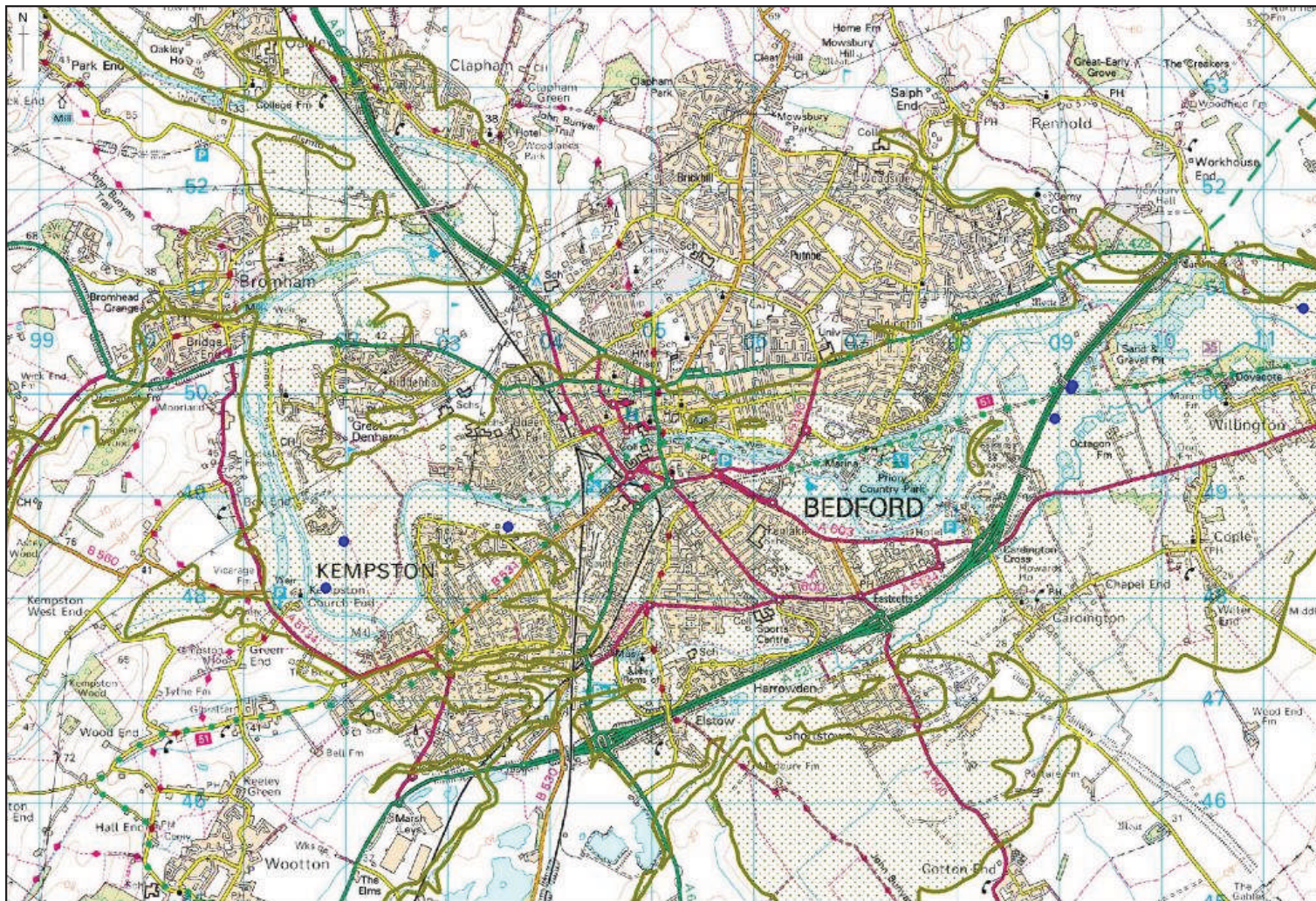

Map 4. River Great Ouse Mesolithic HER Assets – Central Area

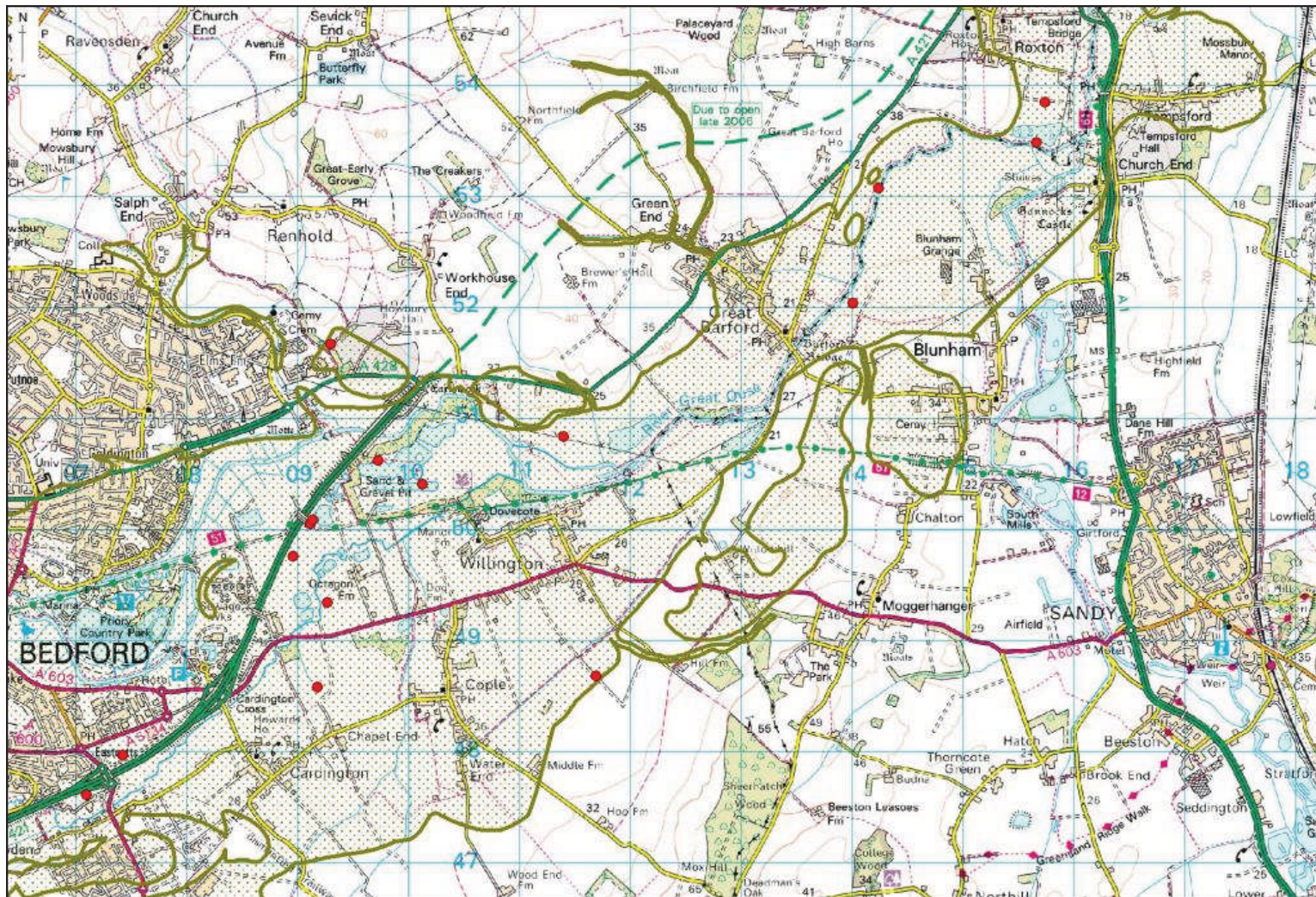

Map 5 River Great Ouse Neolithic HER Assets – Eastern Area

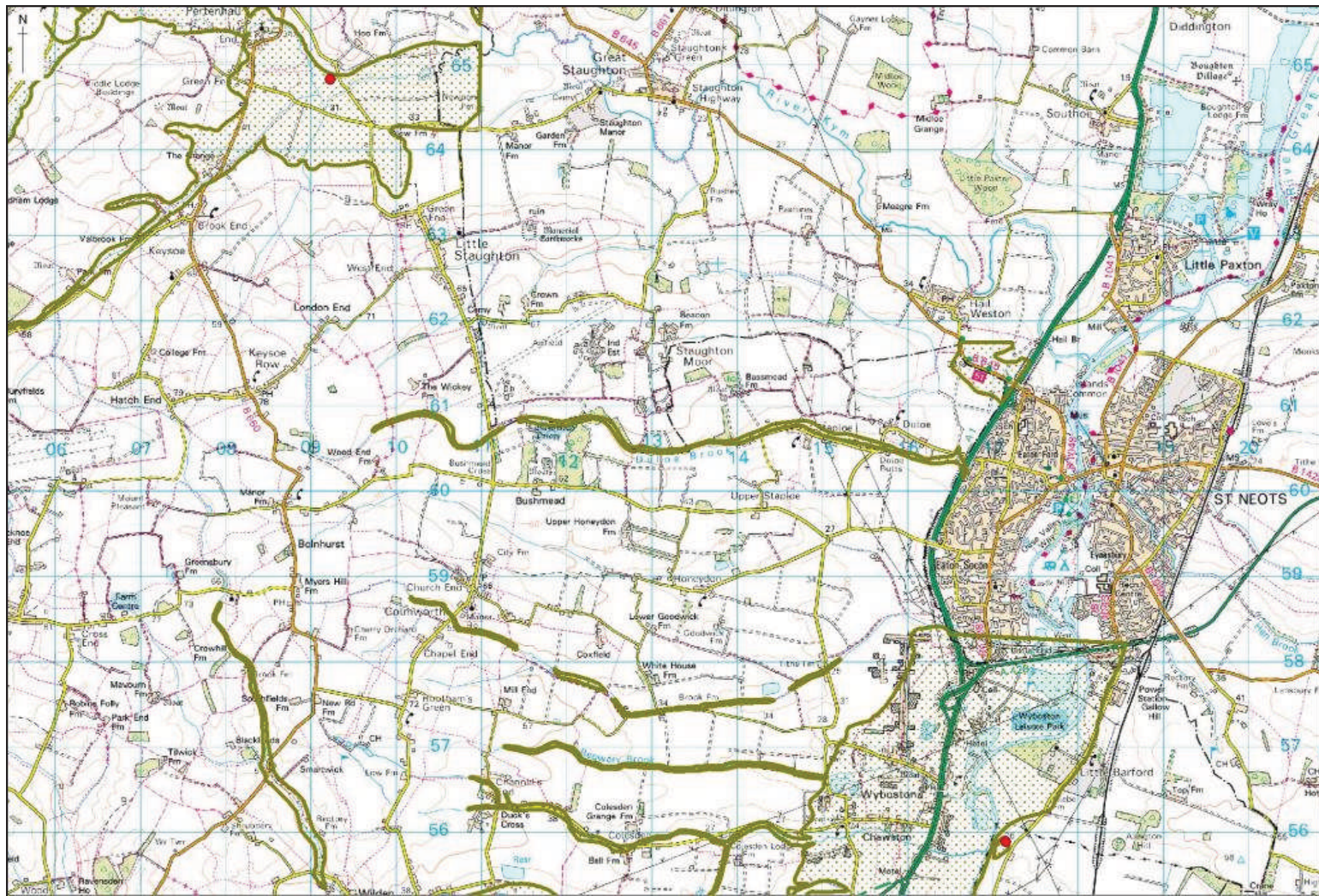

Map 6 River Great Ouse Neolithic HER Assets – North-Eastern Area

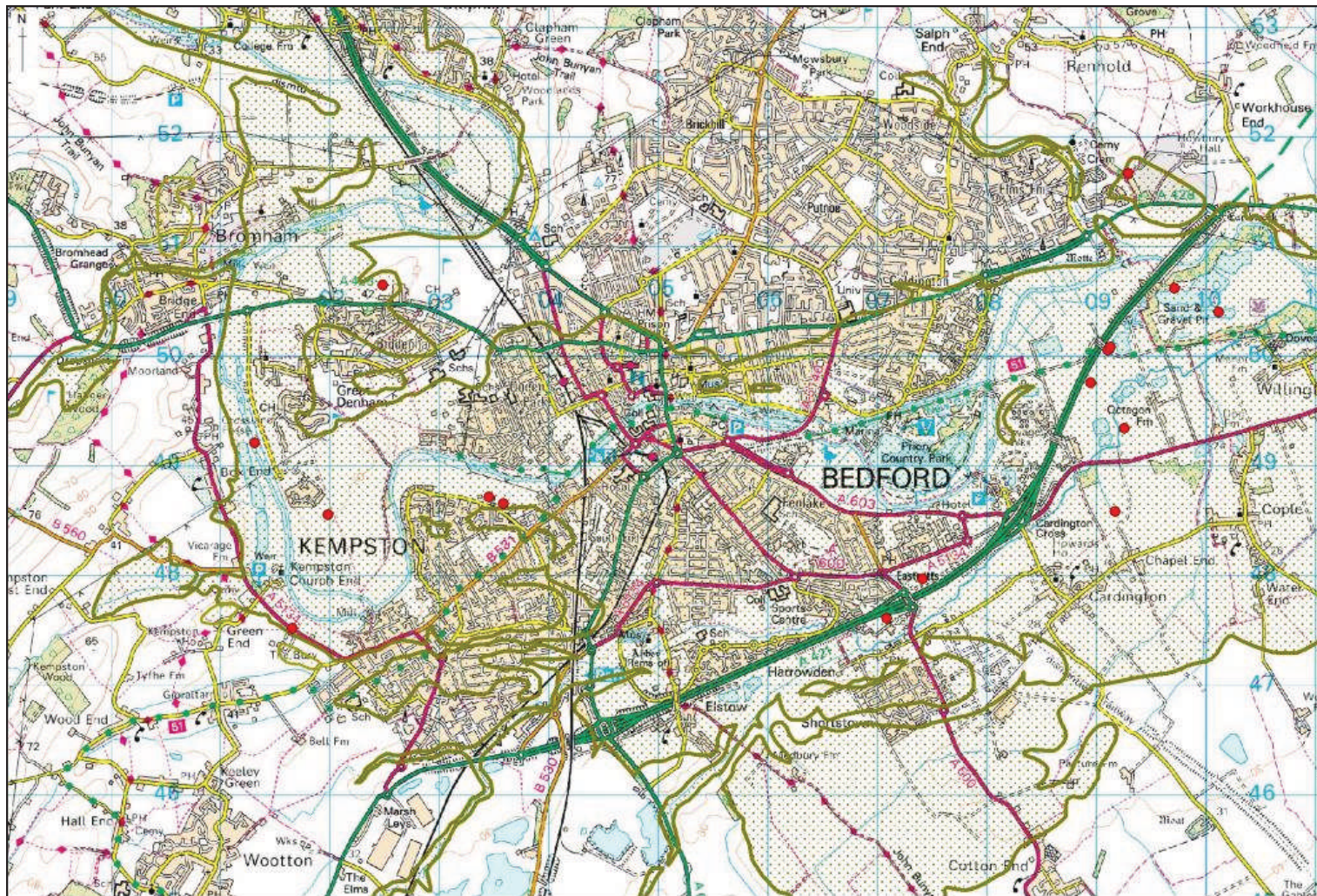

Map 7 River Great Ouse Neolithic HER Assets – Central Area

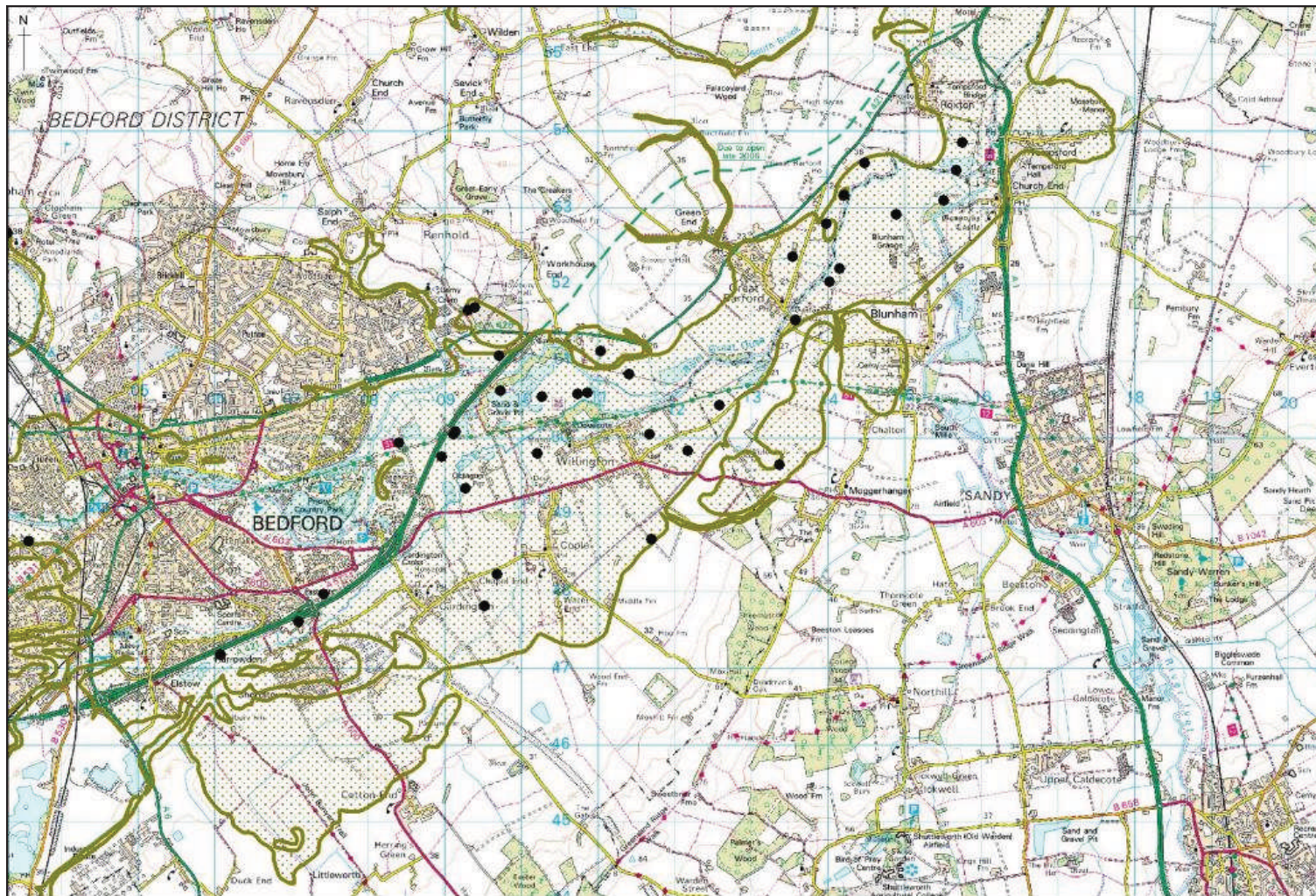

Map 8. River Great Ouse Bronze Age HER Assets – Eastern Area

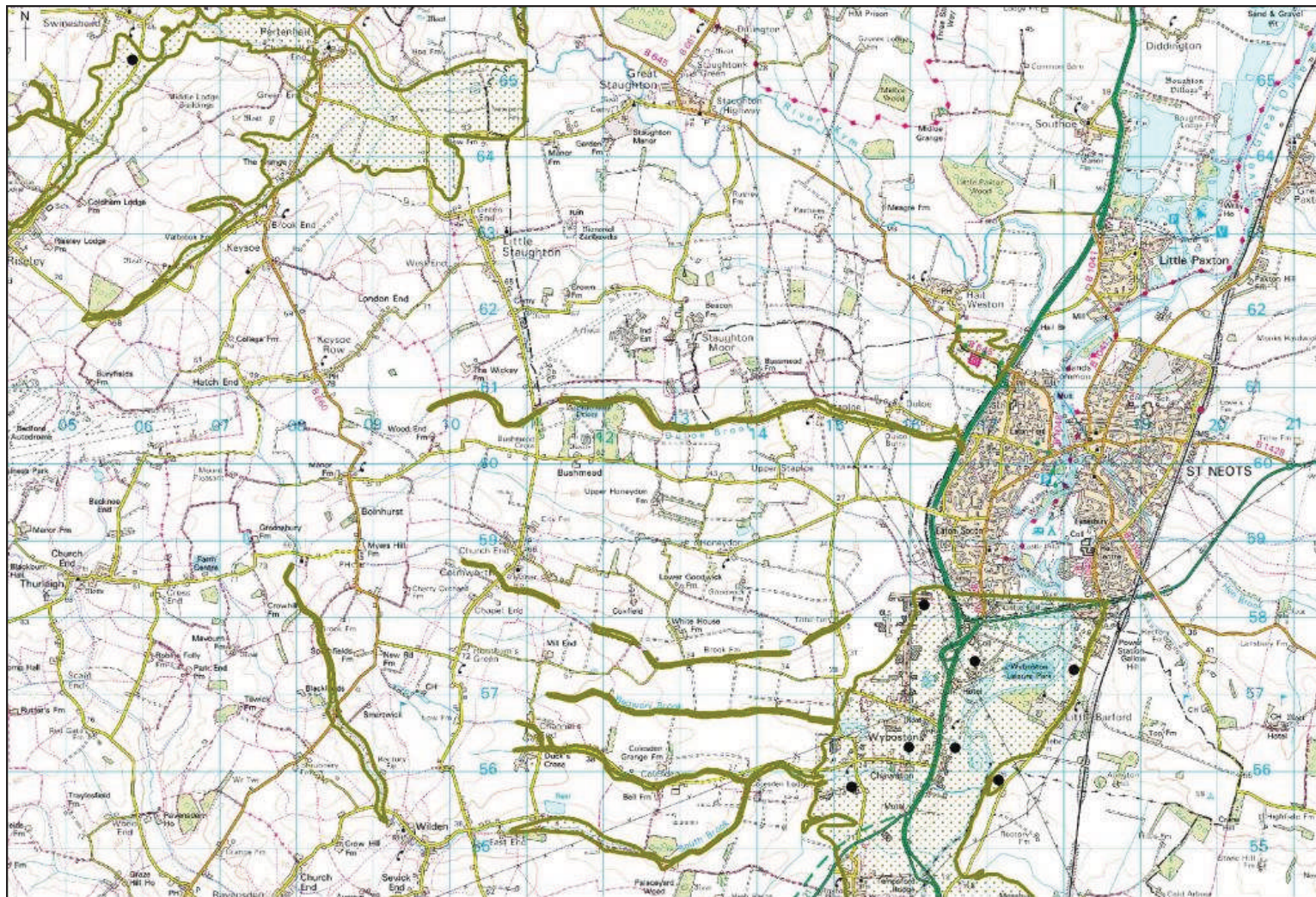

Map 9. River Great Ouse Bronze Age HER Assets – North-Eastern Area

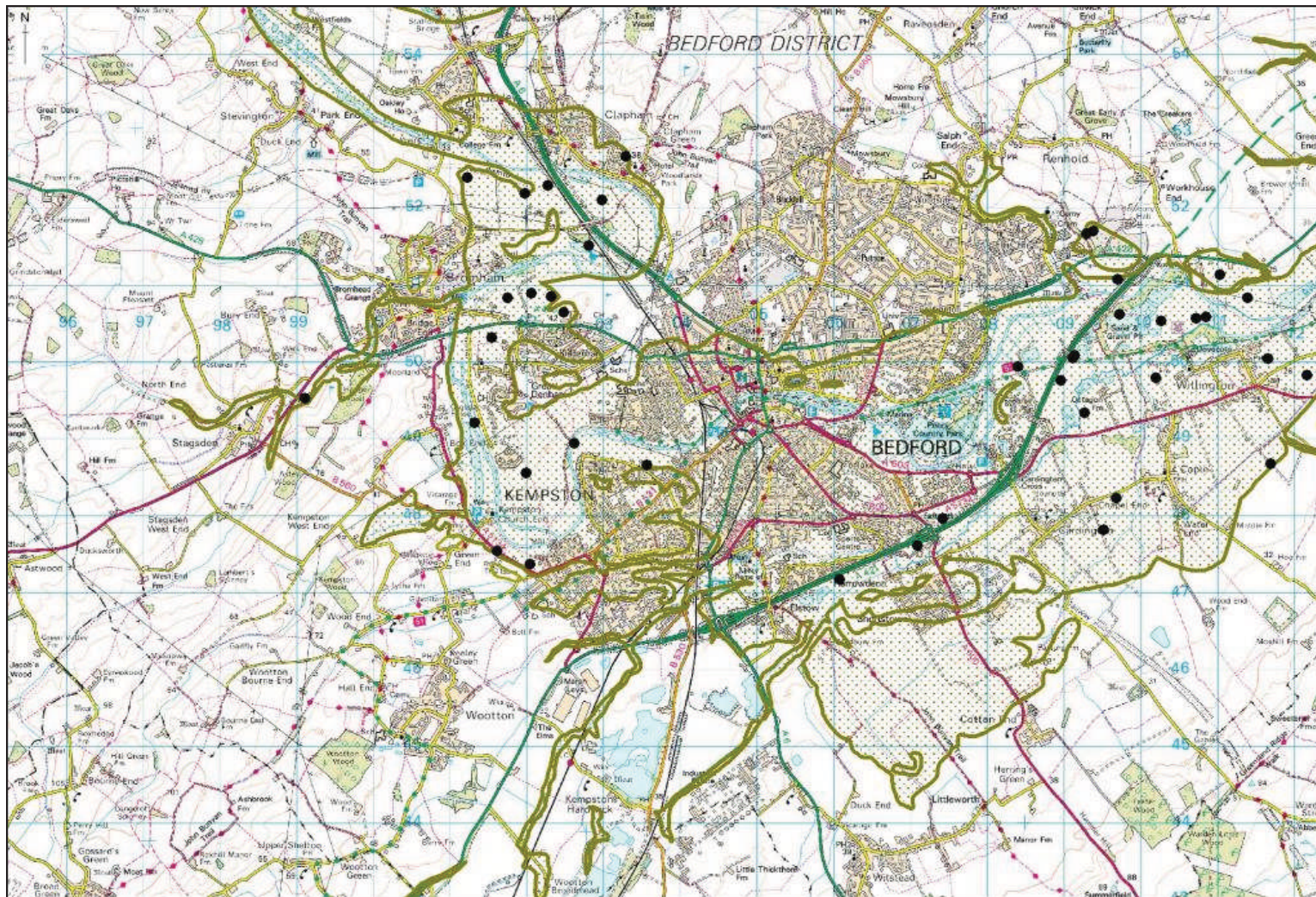

Map 10. River Great Ouse Bronze Age HER Assets – Central Area

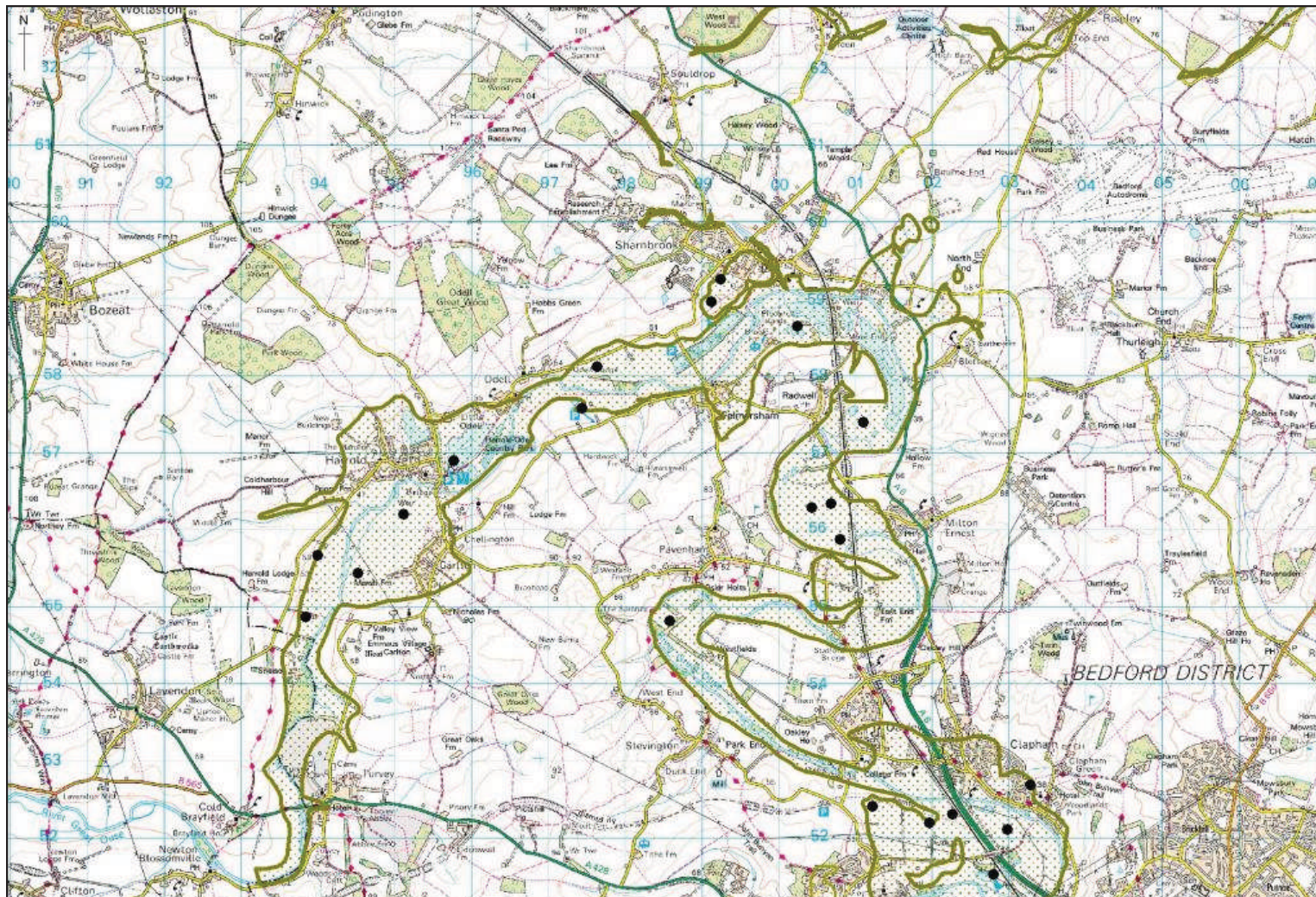

Map 11. River Great Ouse Bronze Age HER Assets – North-Western Area

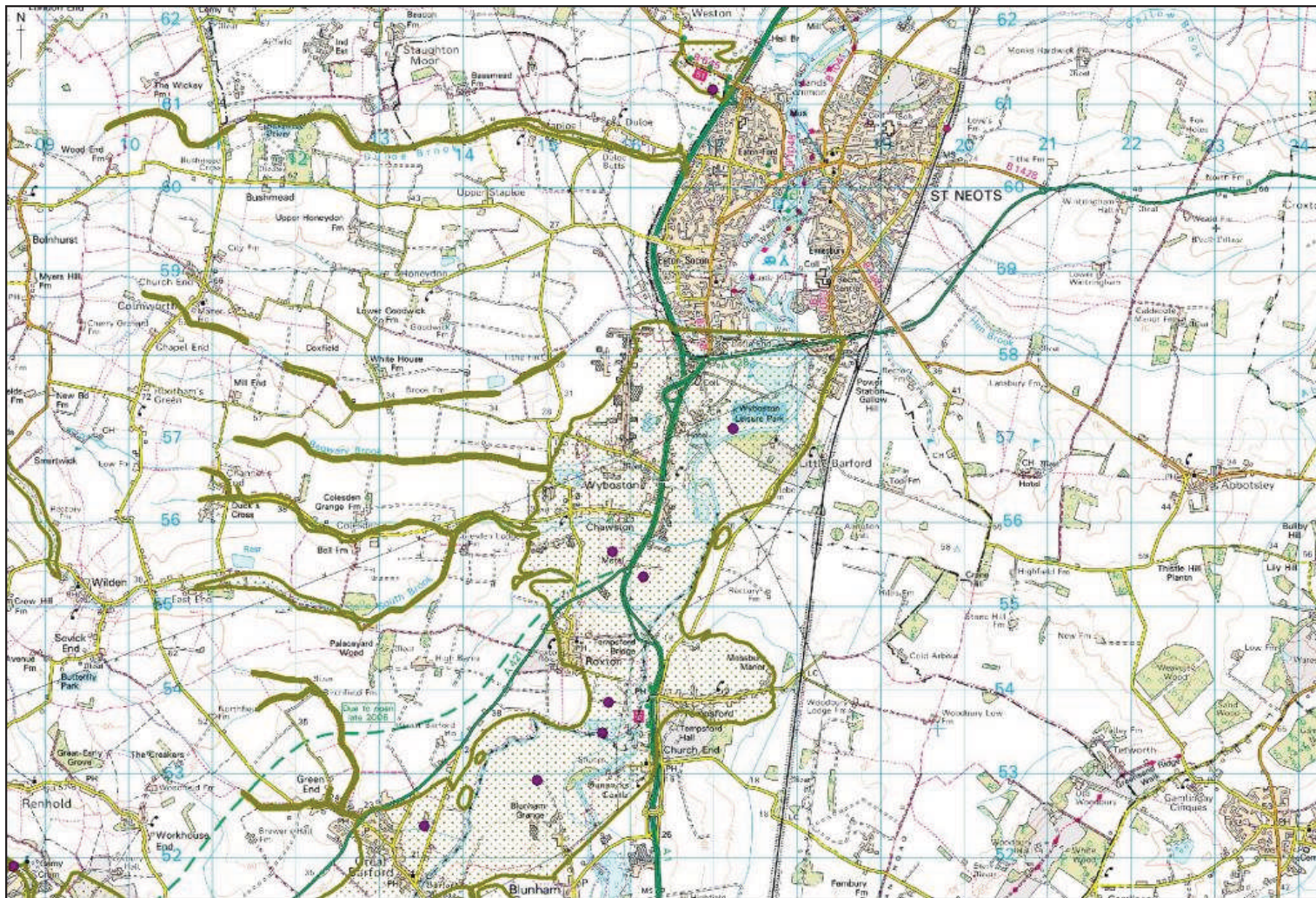

Map 12. River Great Ouse Iron Age HER Assets – Eastern Area

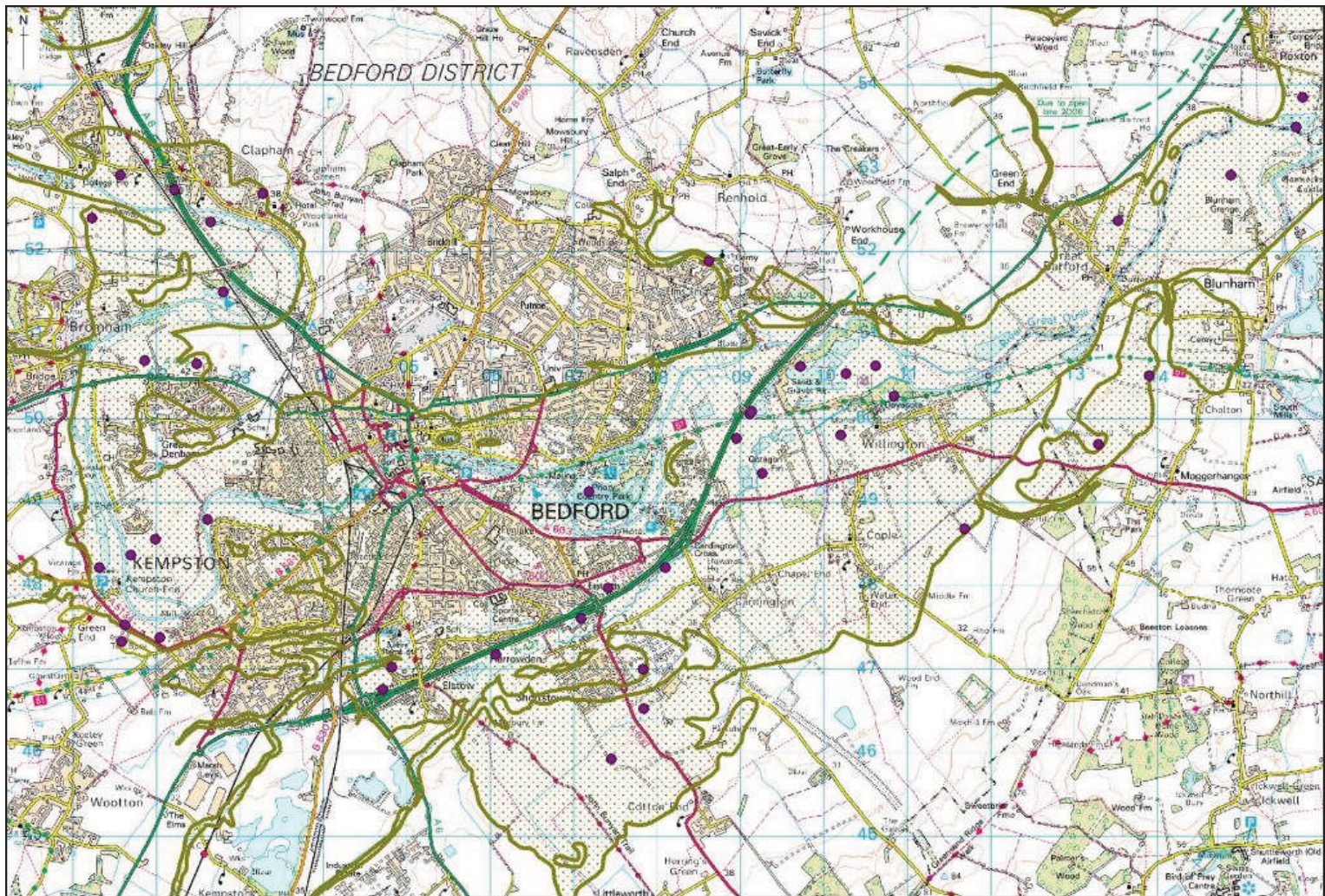

Map 13. River Great Ouse Iron Age HER Assets – Central Area

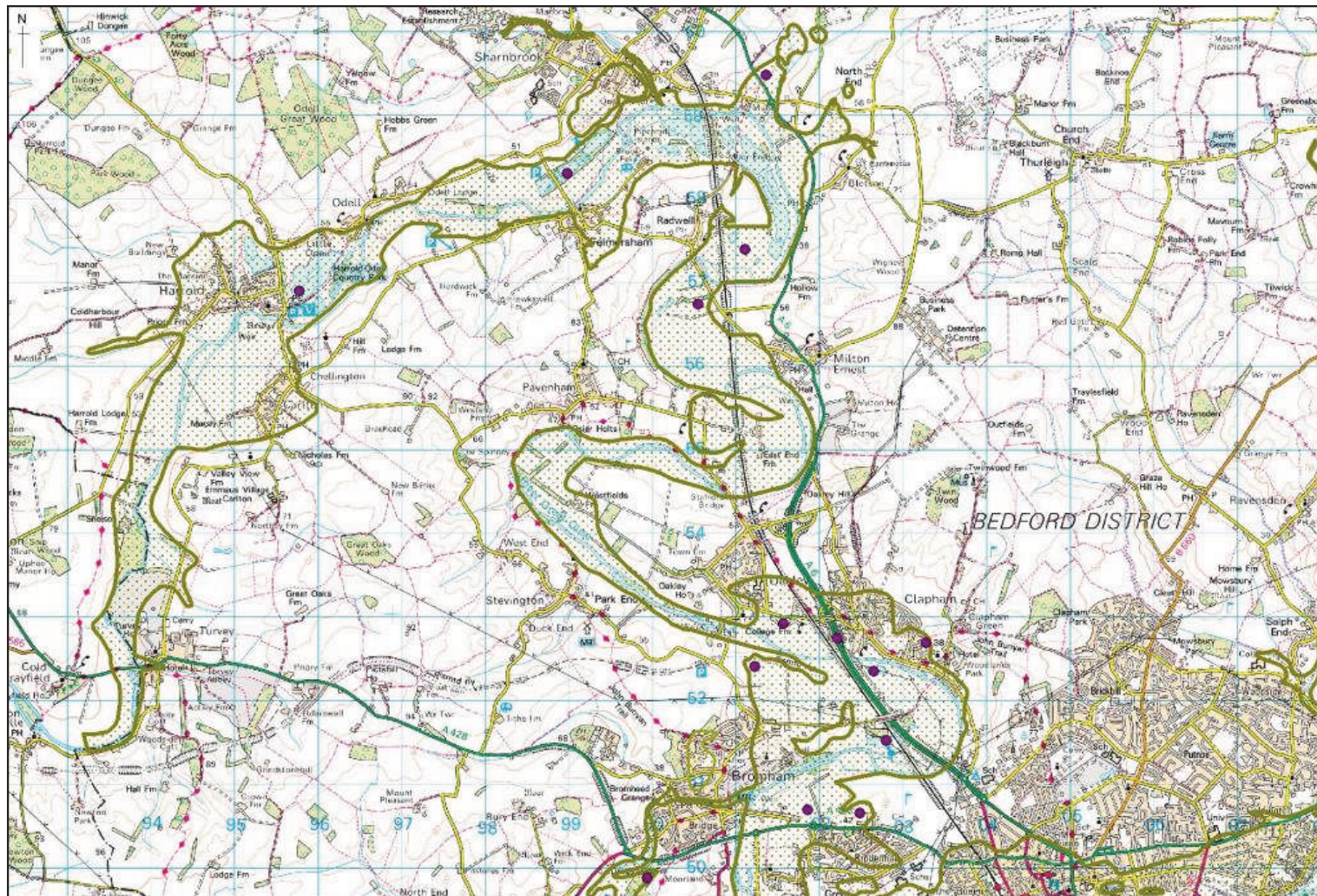

Map 14. River Great Ouse Iron Age HER Assets – North-Western Area

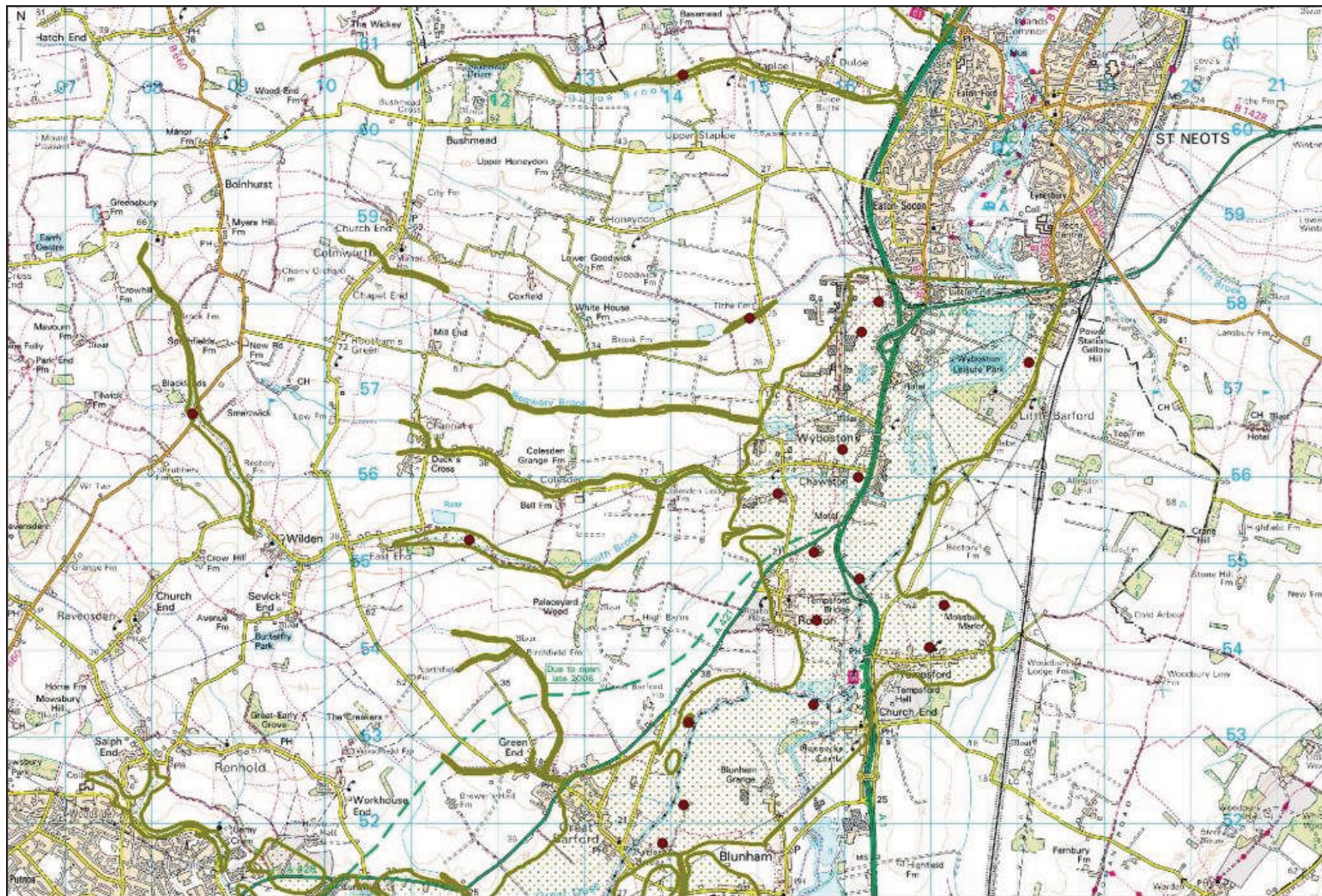

Map 15. River Great Ouse Late Prehistoric HER Assets – Eastern Area

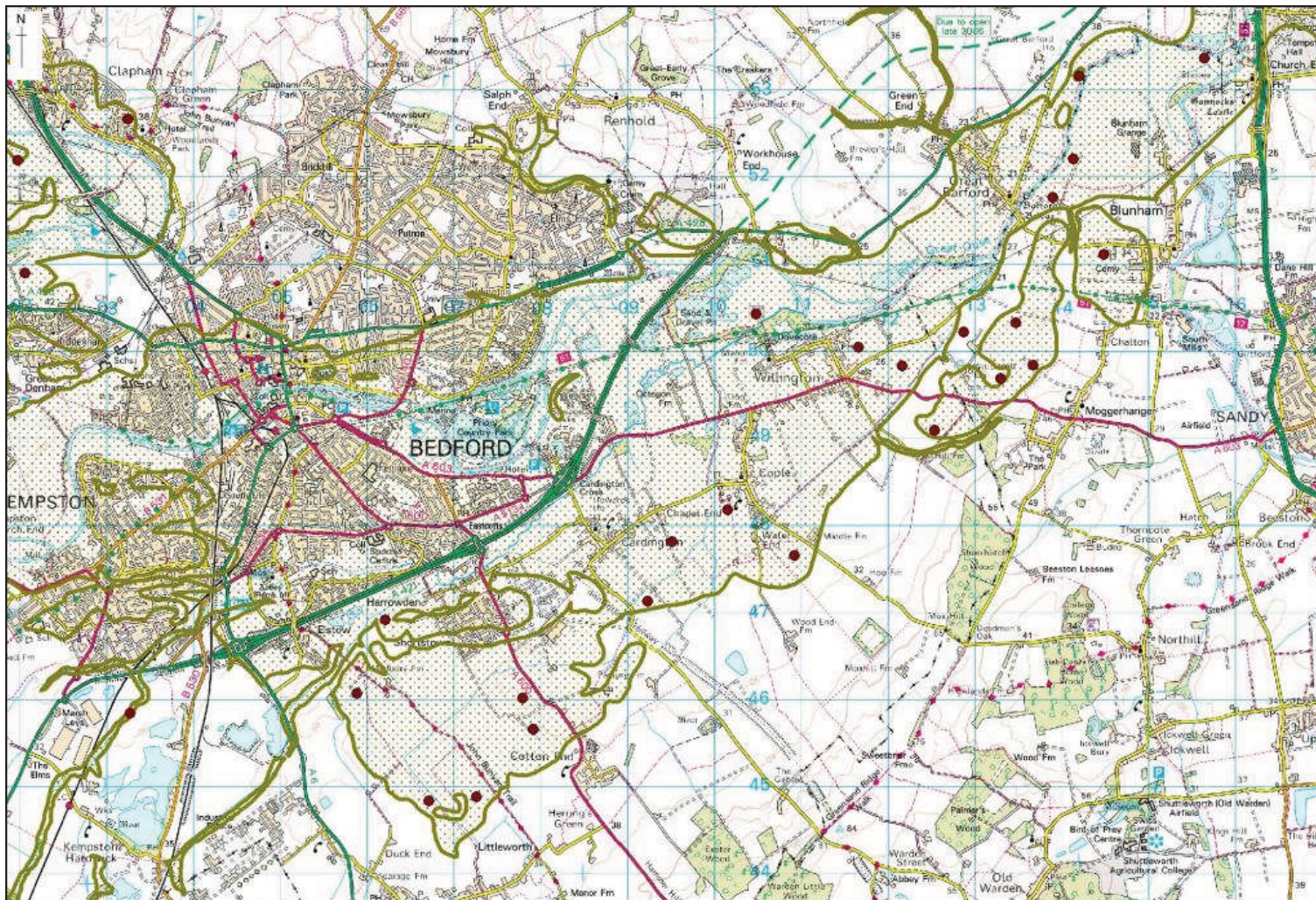

Map 16. River Great Ouse Late Prehistoric HER Assets – Central Area

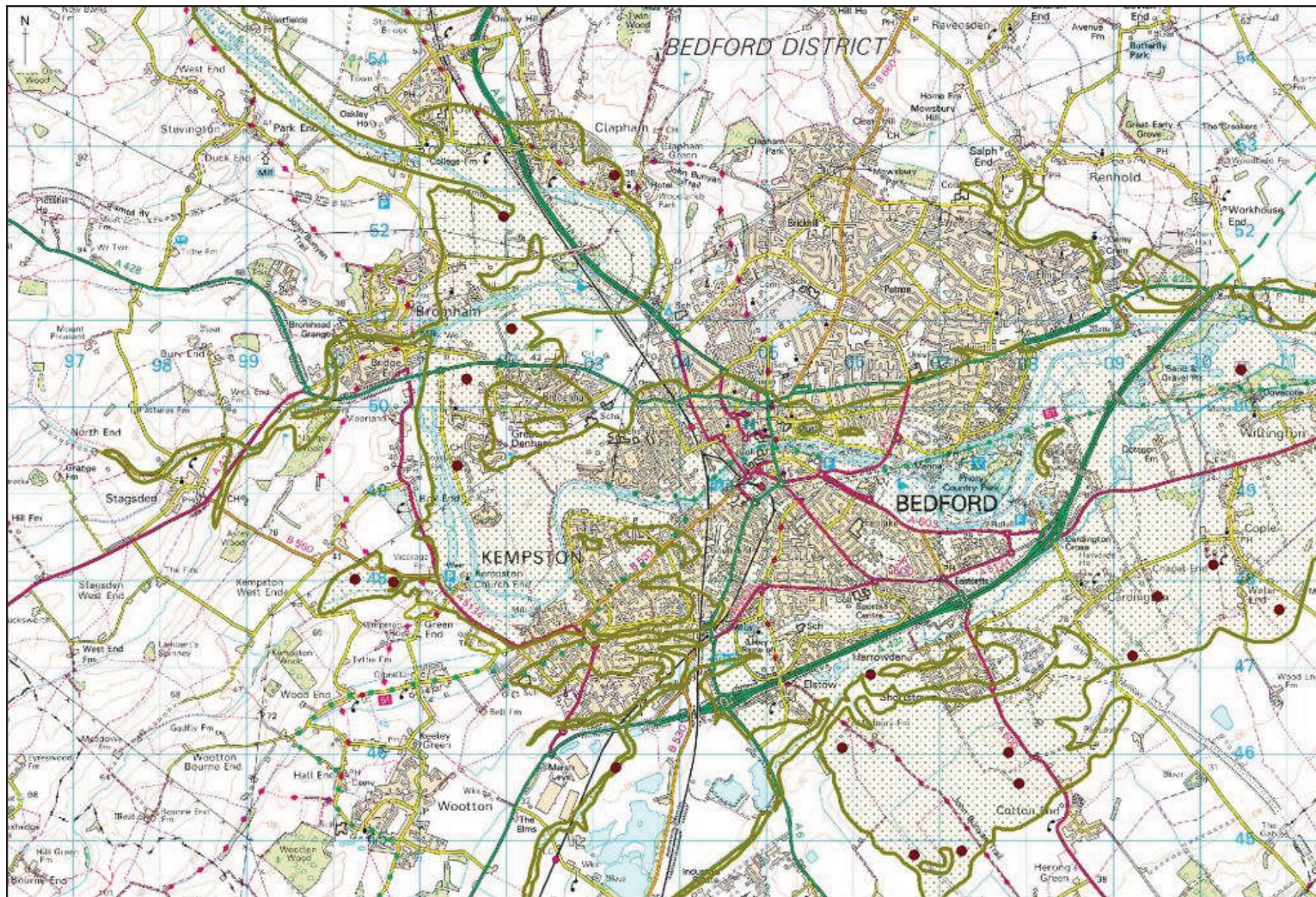

Map 17. River Great Ouse Late Prehistoric HER Assets – Western Area

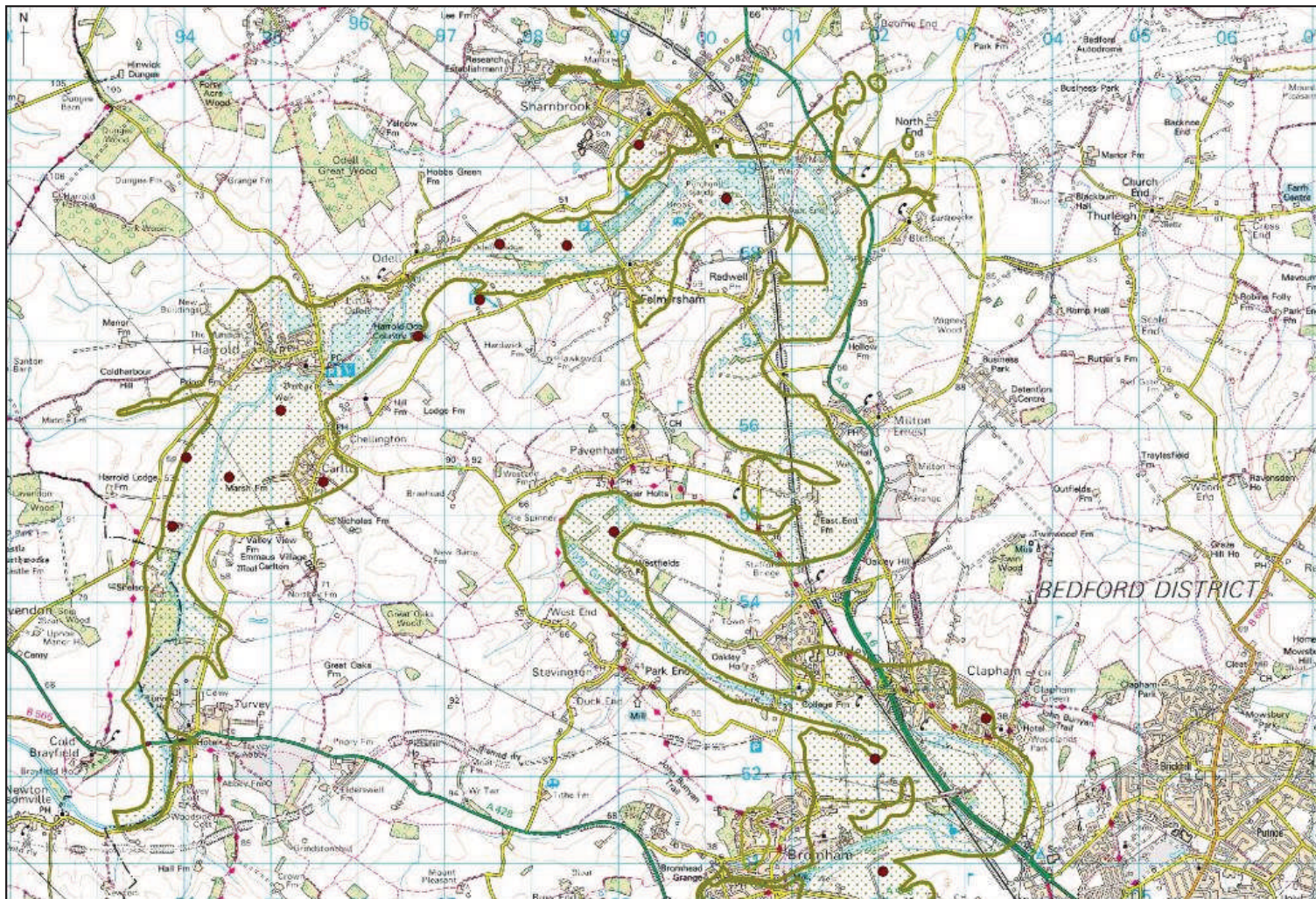

Map 18. River Great Ouse Late Prehistoric HER Assets – North-Western Area



Map 19. River Great Ouse Late Prehistoric HER Assets – Northern Area



Map 20. River Great Ouse Roman HER Assets – Eastern Area

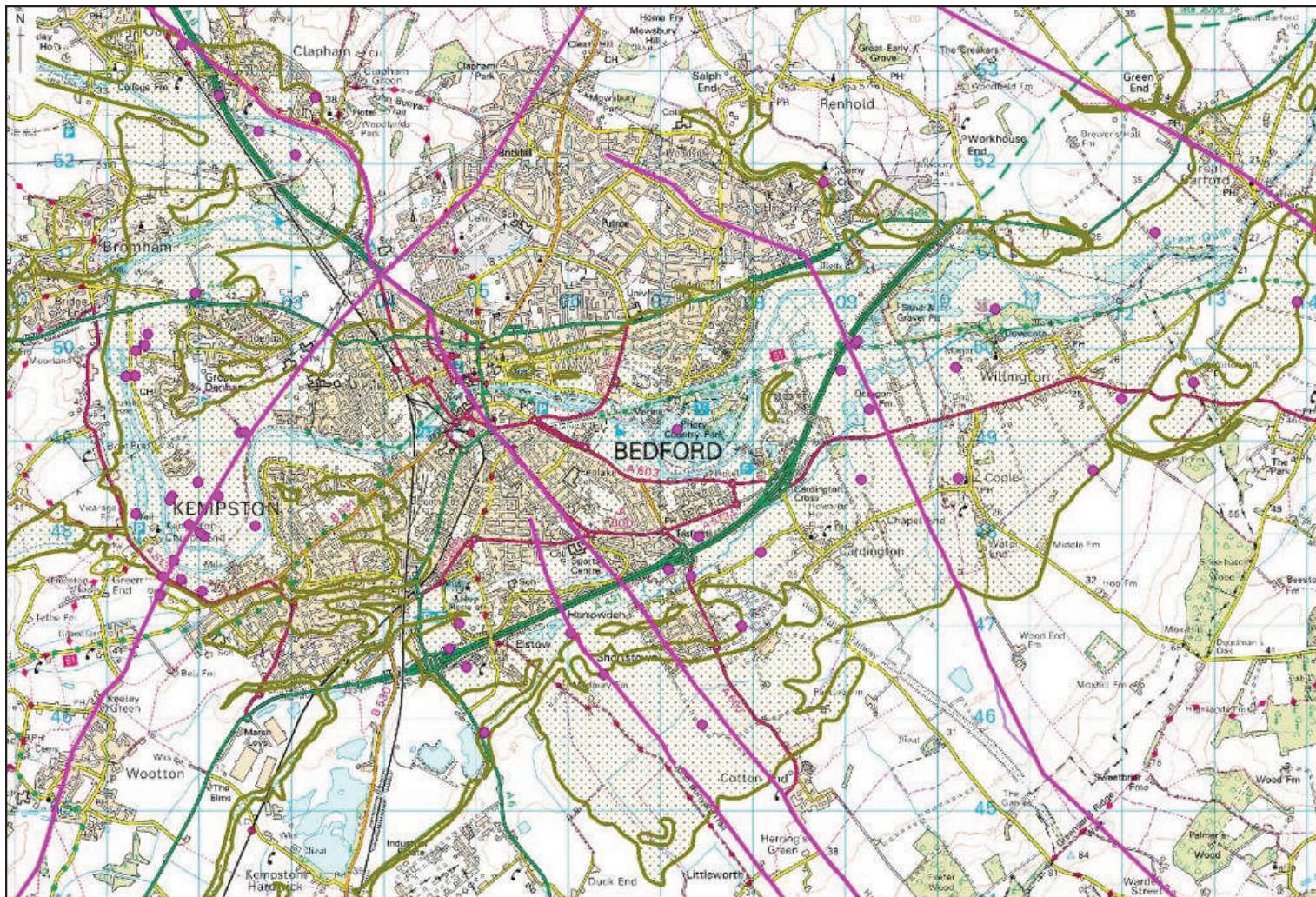

Map 21. River Great Ouse Roman HER Assets – Central Area

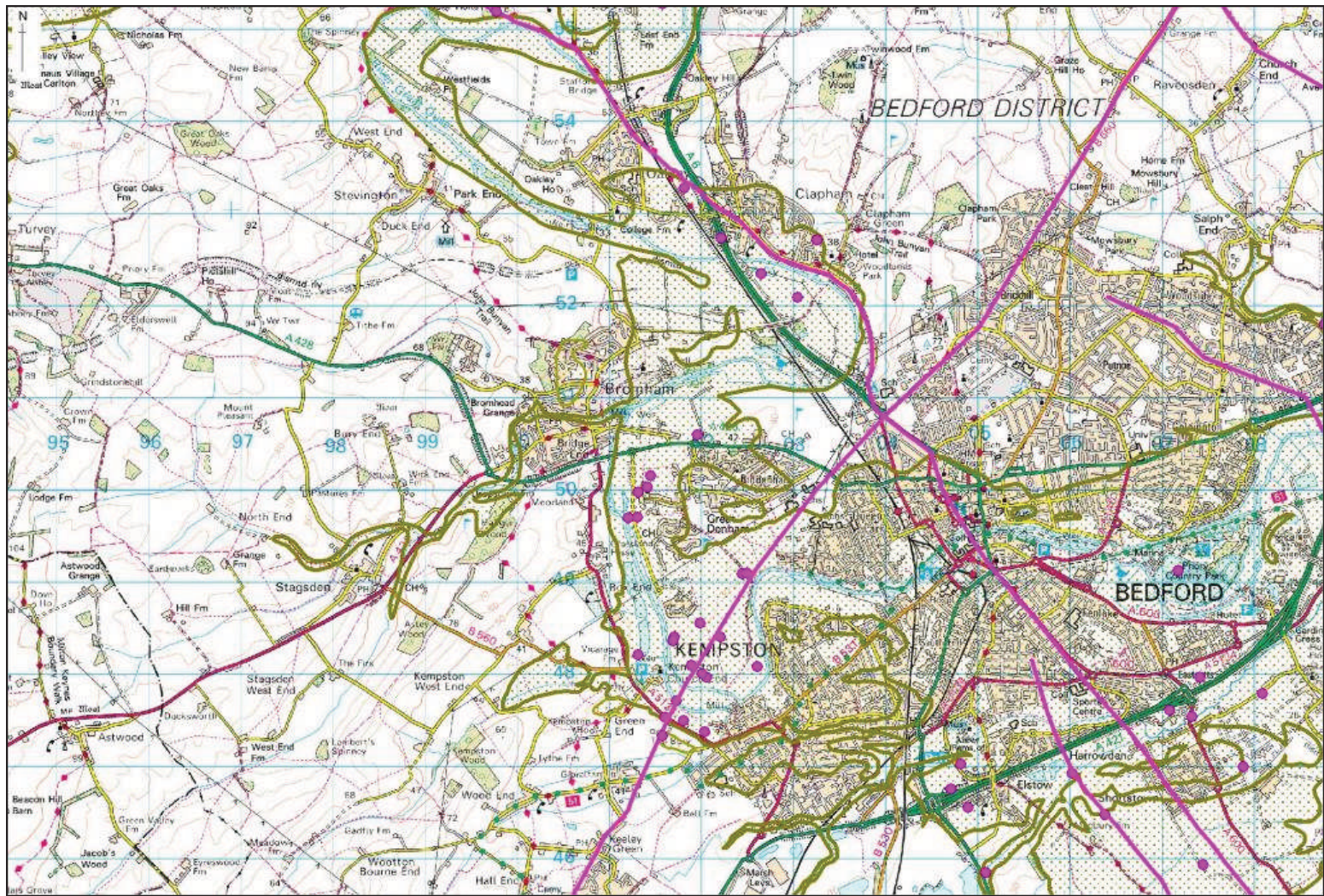

Map 22. River Great Ouse Roman HER Assets – Western Area

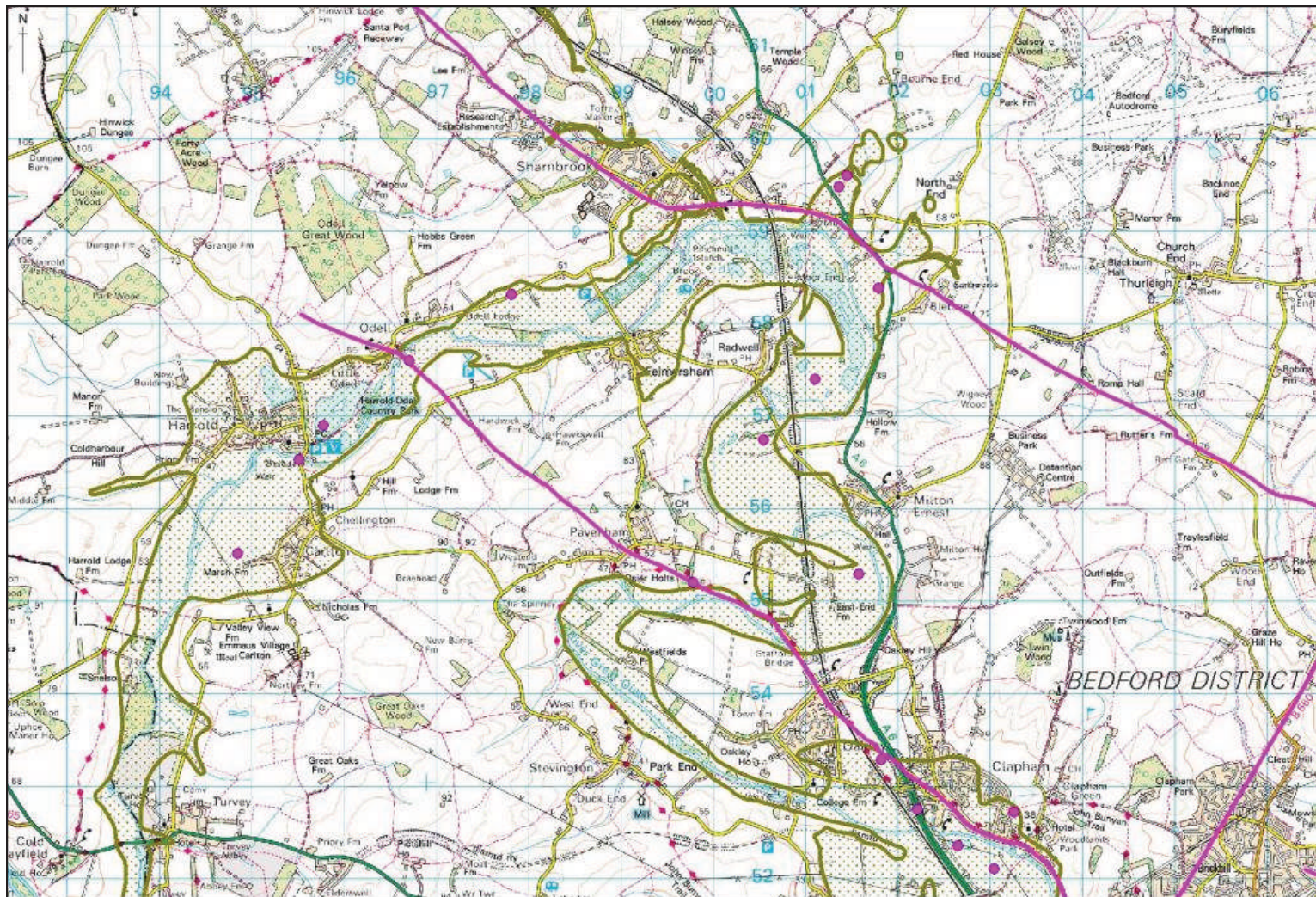

Map 23. River Great Ouse Roman HER Assets – North-Western Area

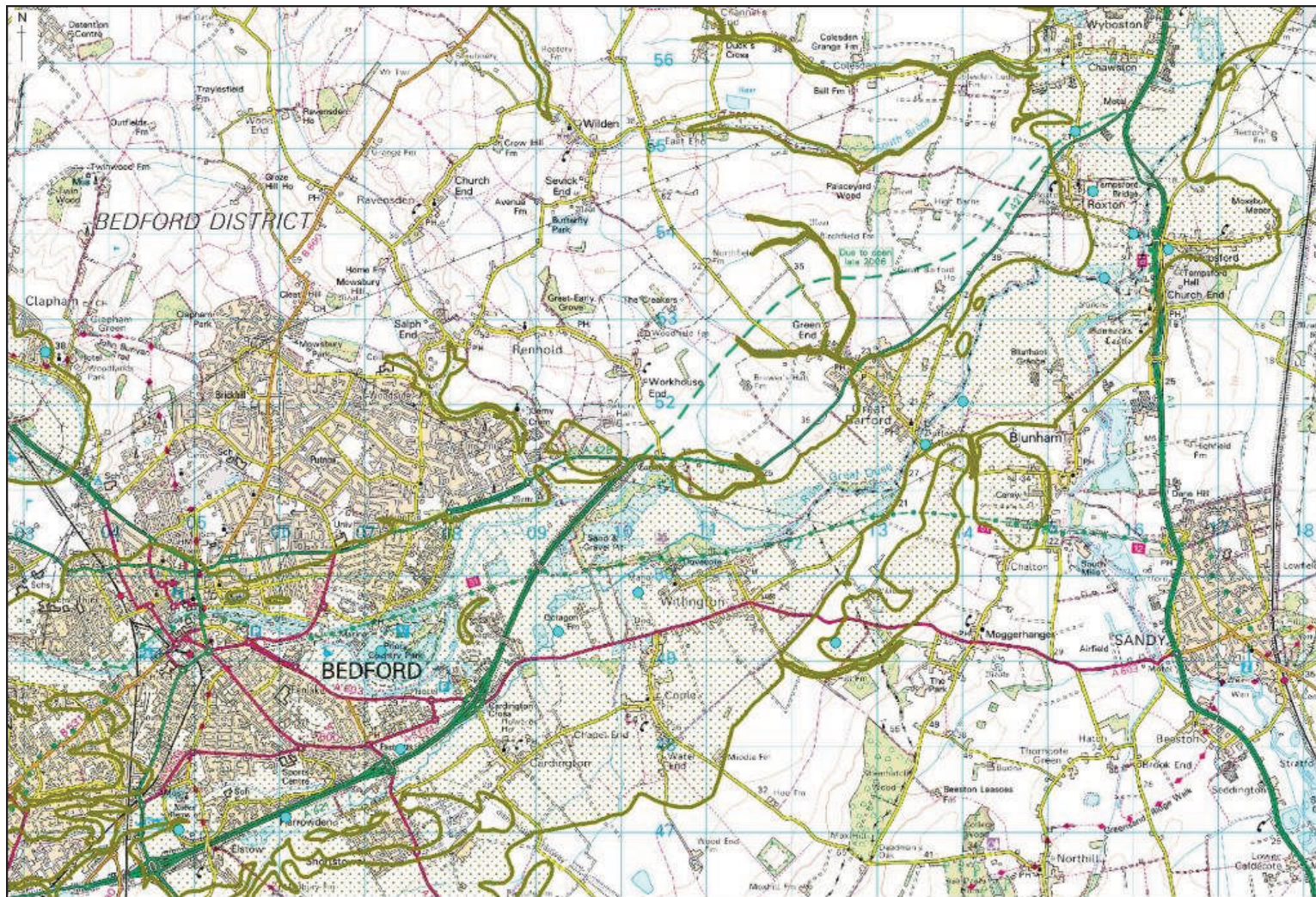

Map 24. River Great Ouse Saxon HER Assets – Eastern Area

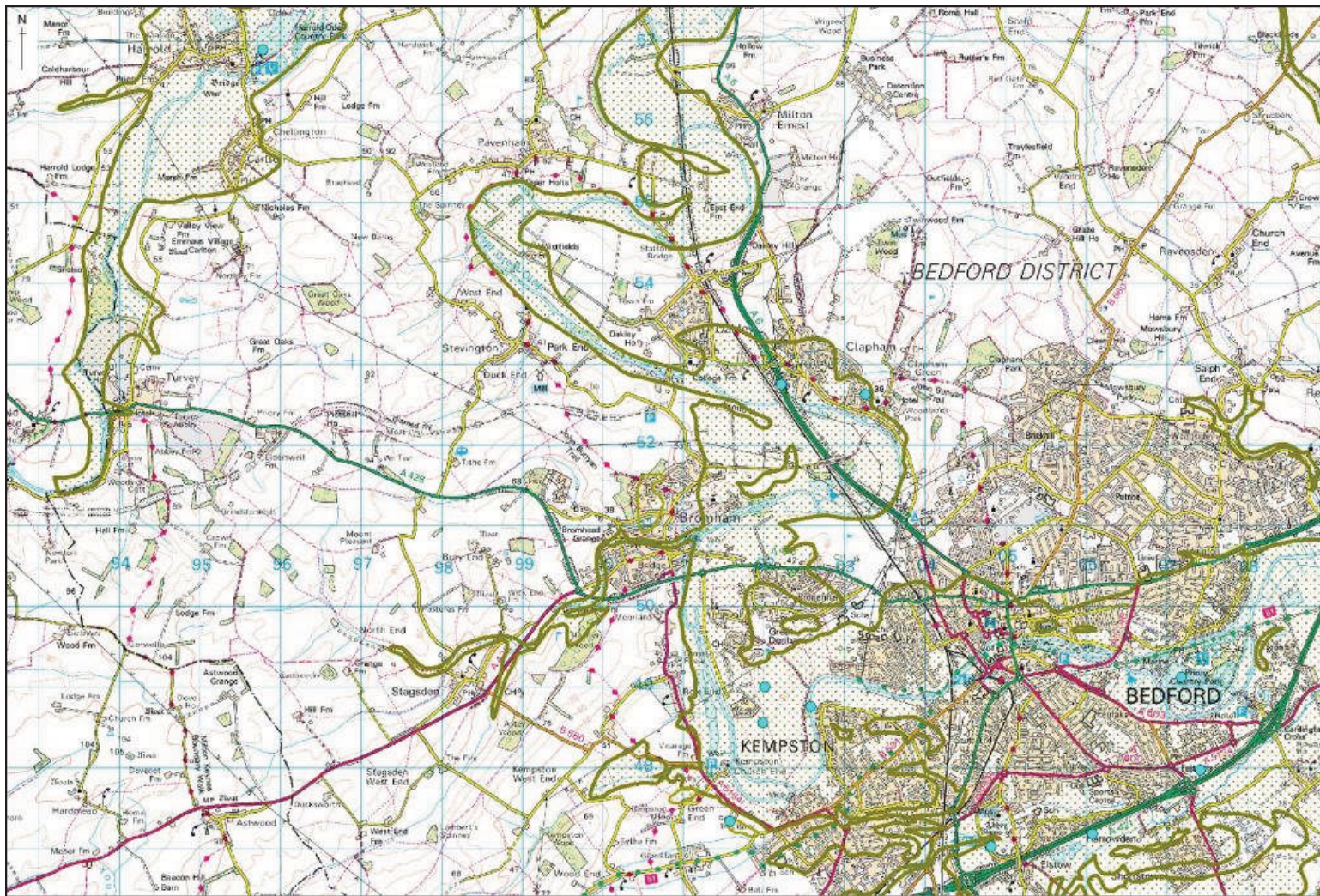

Map 25. River Great Ouse Saxon HER Assets – Western Area



Map 26. River Great Ouse Saxon HER Assets – Northern Area



Map 27. River Great Ouse Medieval HER Assets – Eastern Area

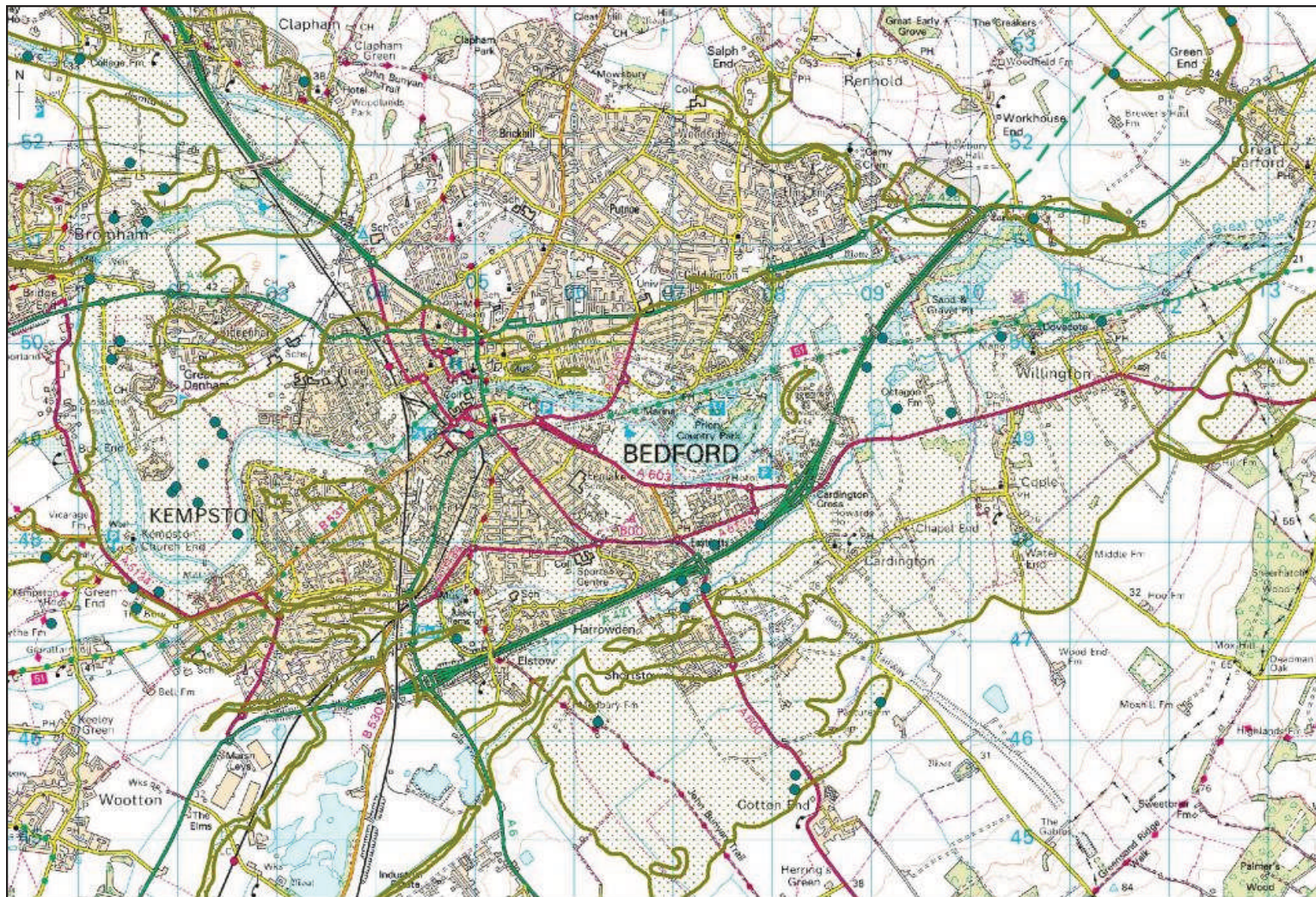

Map 28. River Great Ouse Medieval HER Assets – Central Area



Map 29. River Great Ouse Medieval HER Assets – Western Area

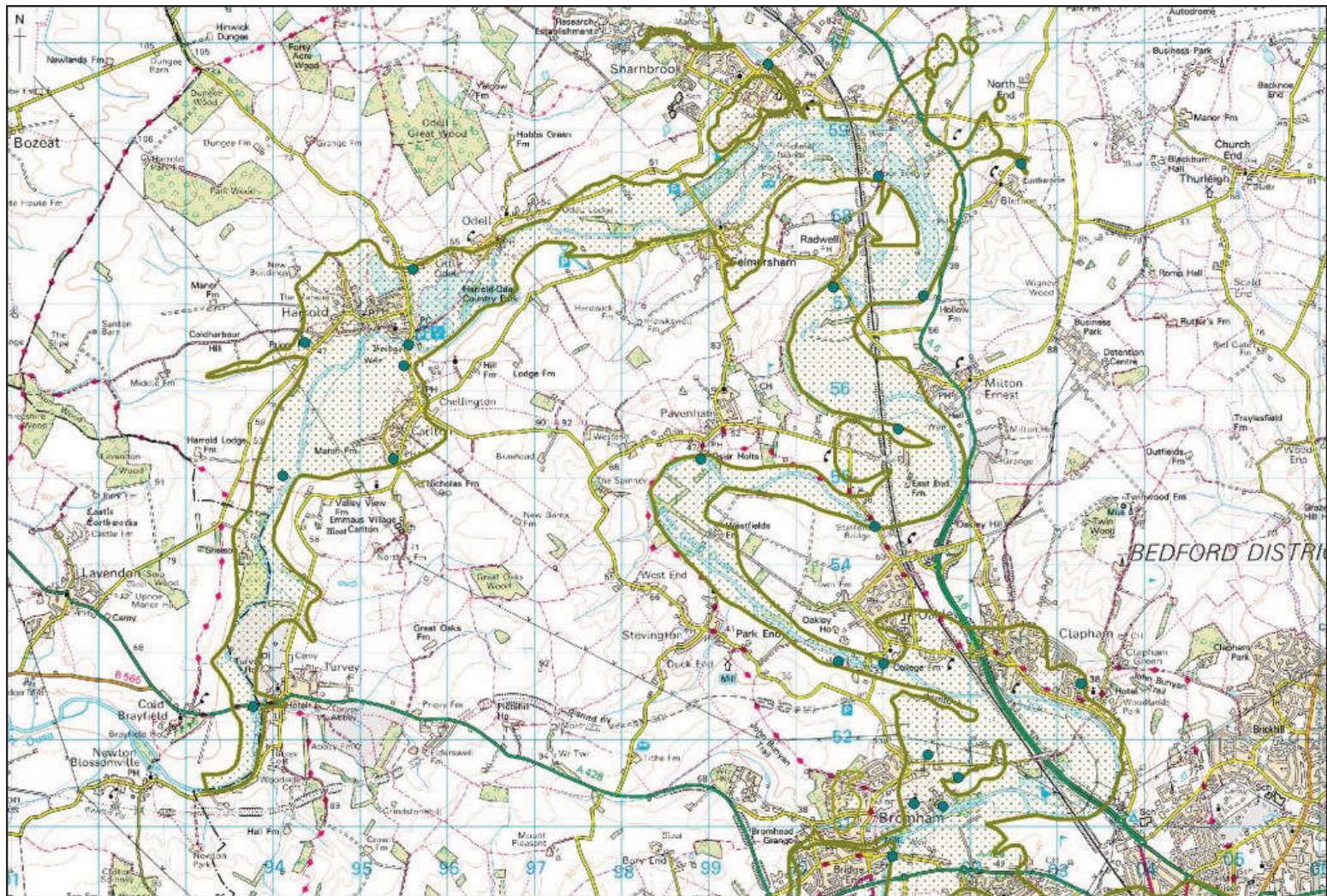

Map 30. River Great Ouse Medieval HER Assets – North-Western Area



Map 31. River Great Ouse Medieval HER Assets – Northern Area



Map 32. River Great Ouse Post Medieval HER Assets – Eastern Area

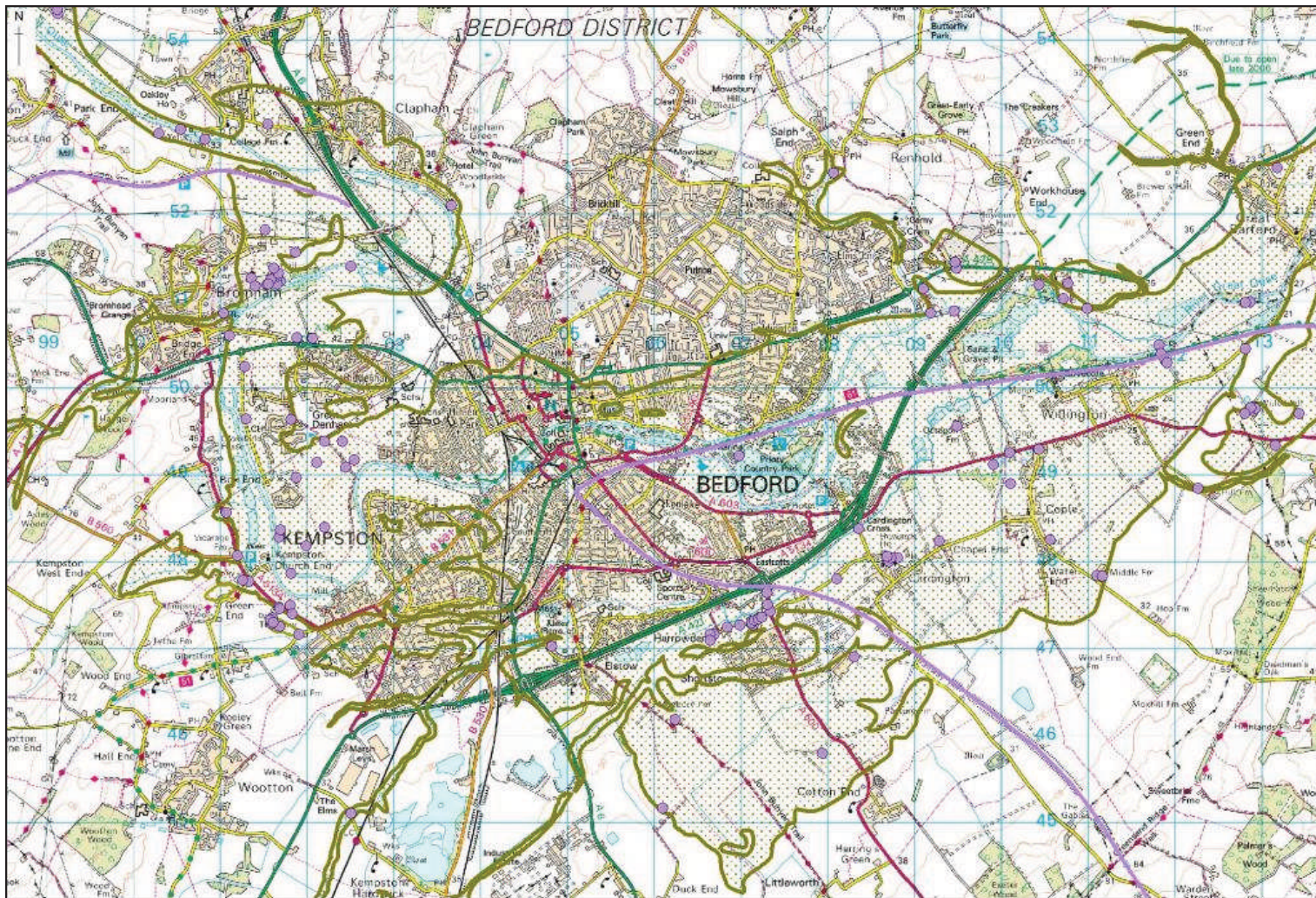

Map 33. River Great Ouse Post Medieval HER Assets – Central Area

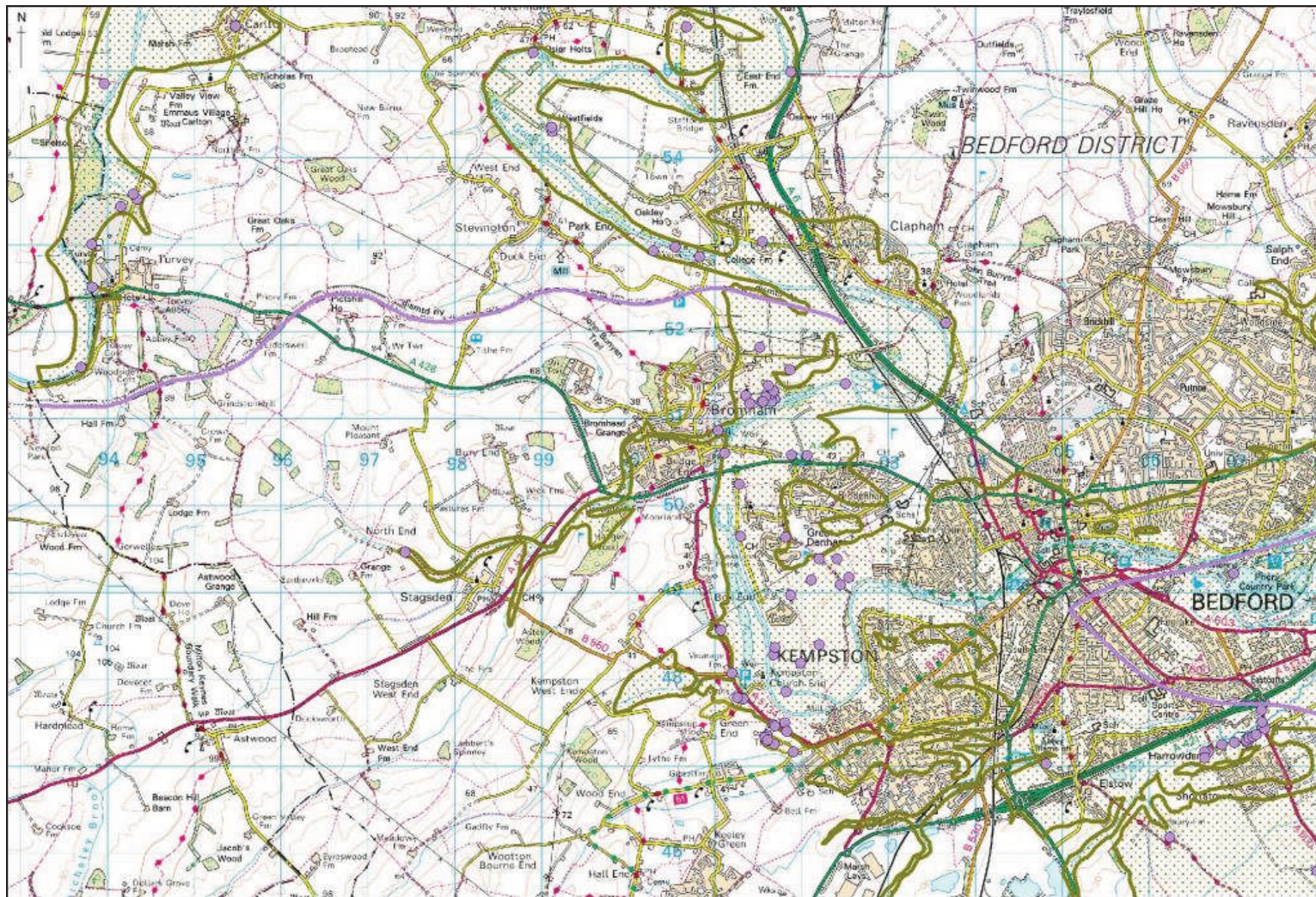

Map 34. River Great Ouse Post Medieval HER Assets – Western Area

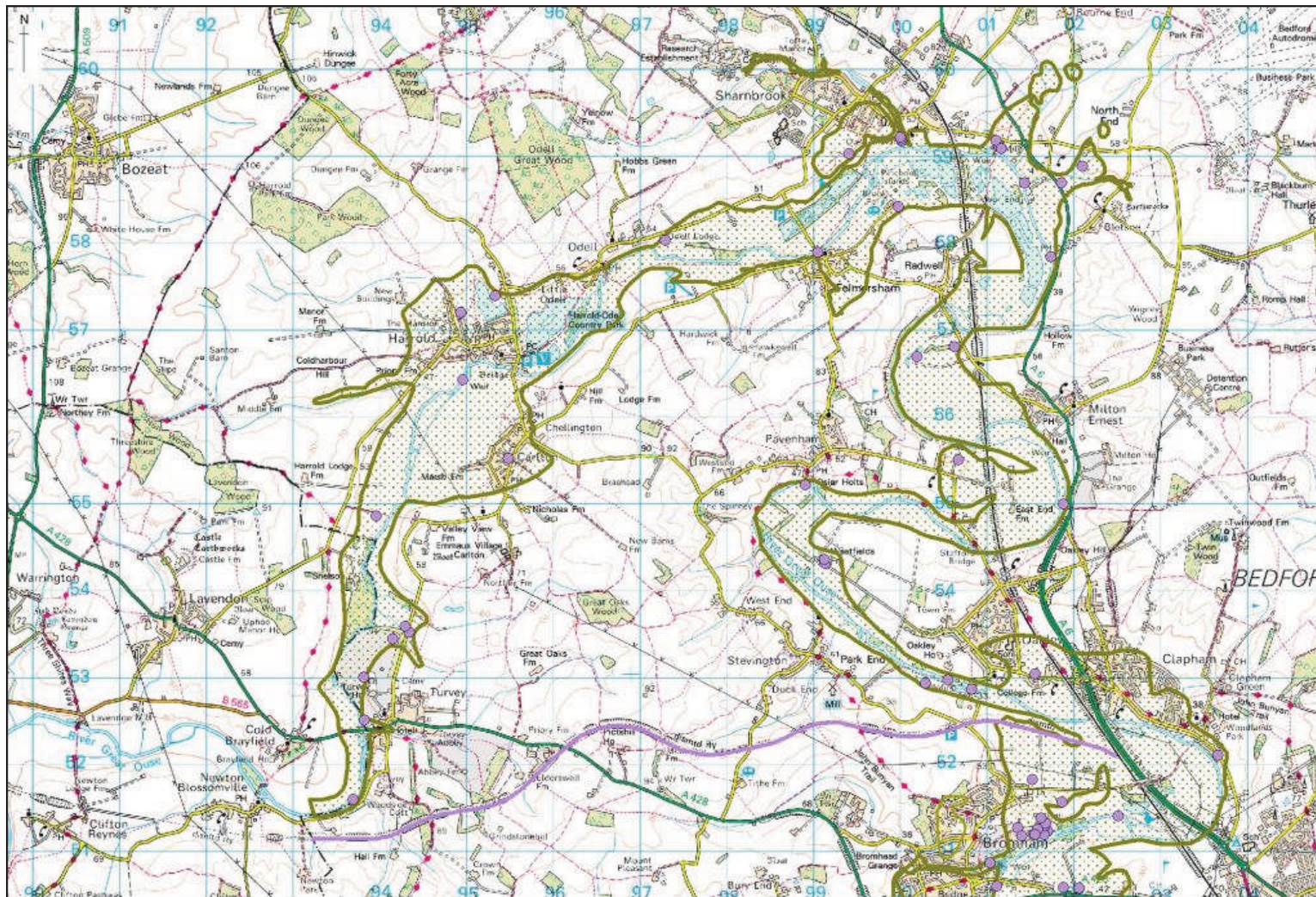

Map 35. River Great Ouse Post Medieval HER Assets – North-Western Area

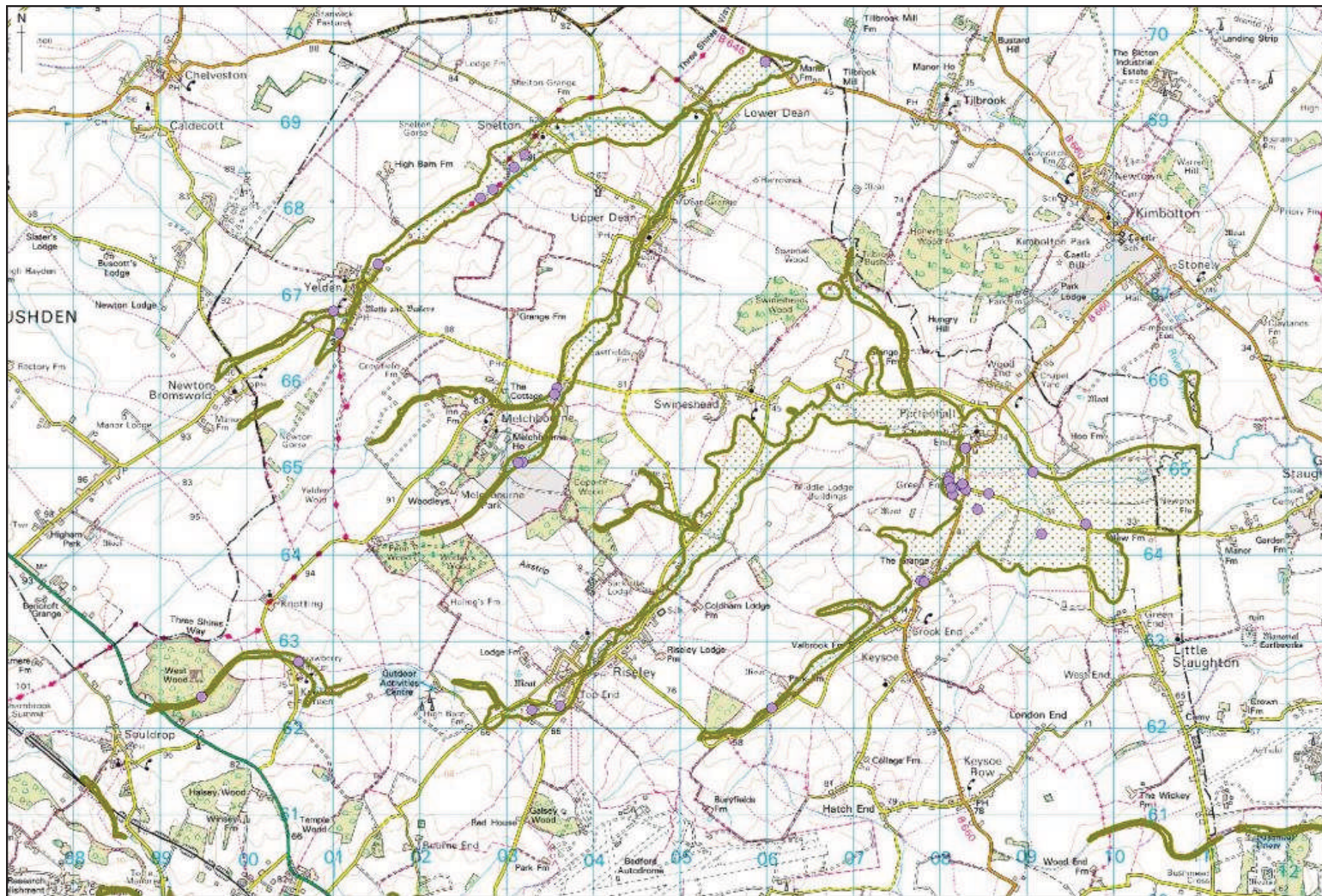

Map 36. River Great Ouse Post Medieval HER Assets – Northern Area

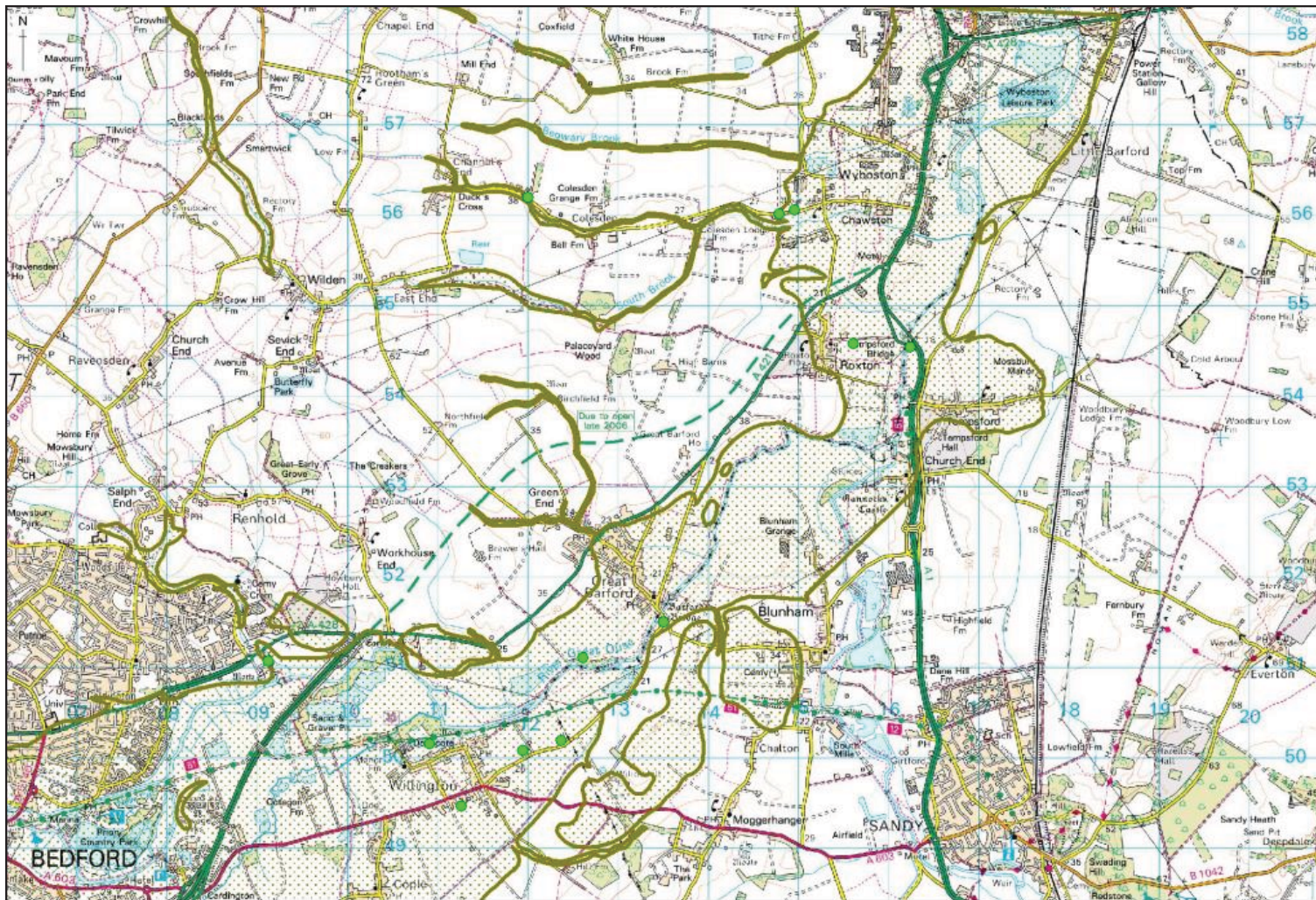

Map 37. River Great Ouse Modern HER Assets – Eastern Area

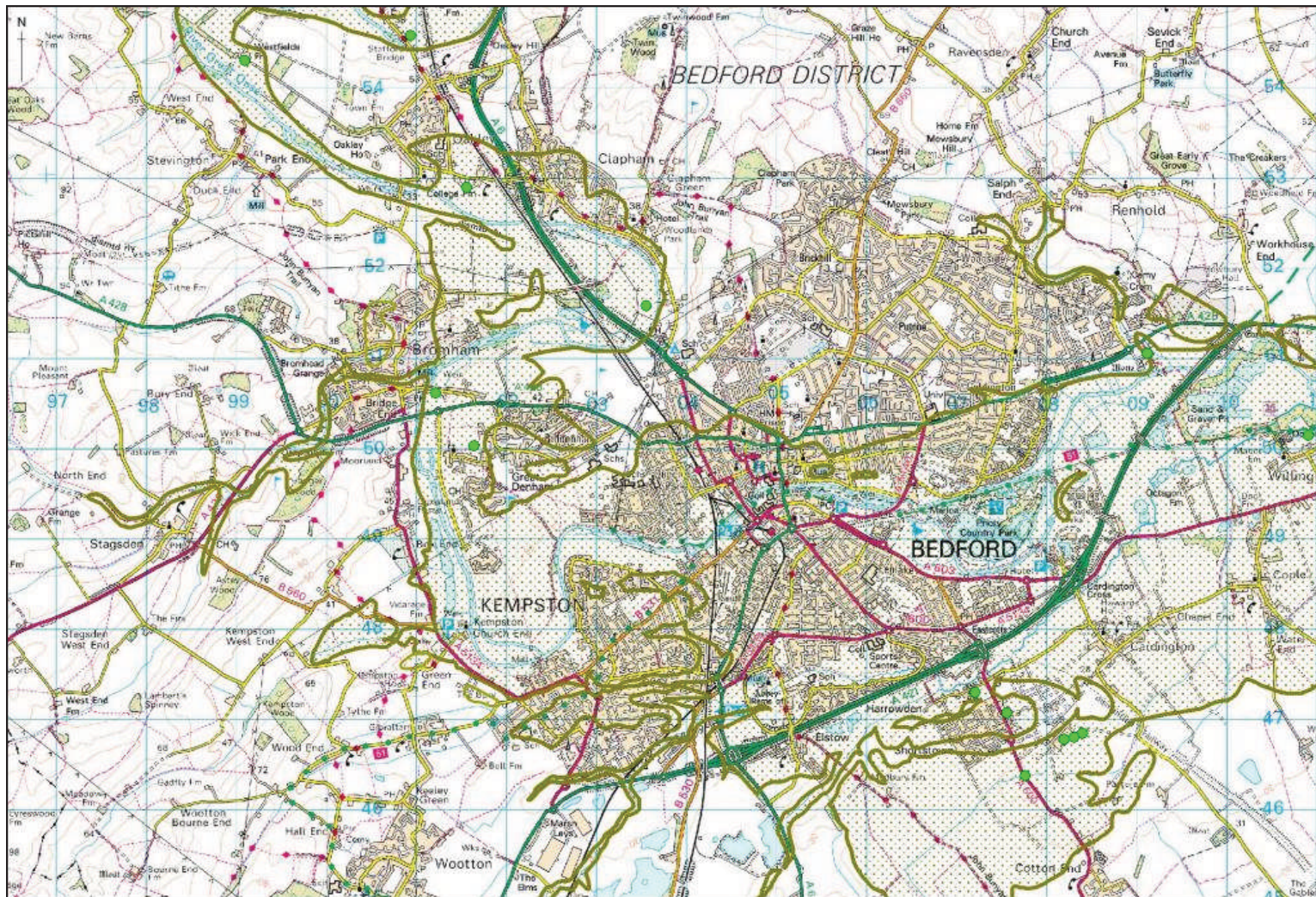

Map 38. River Great Ouse Modern HER Assets – Central Area

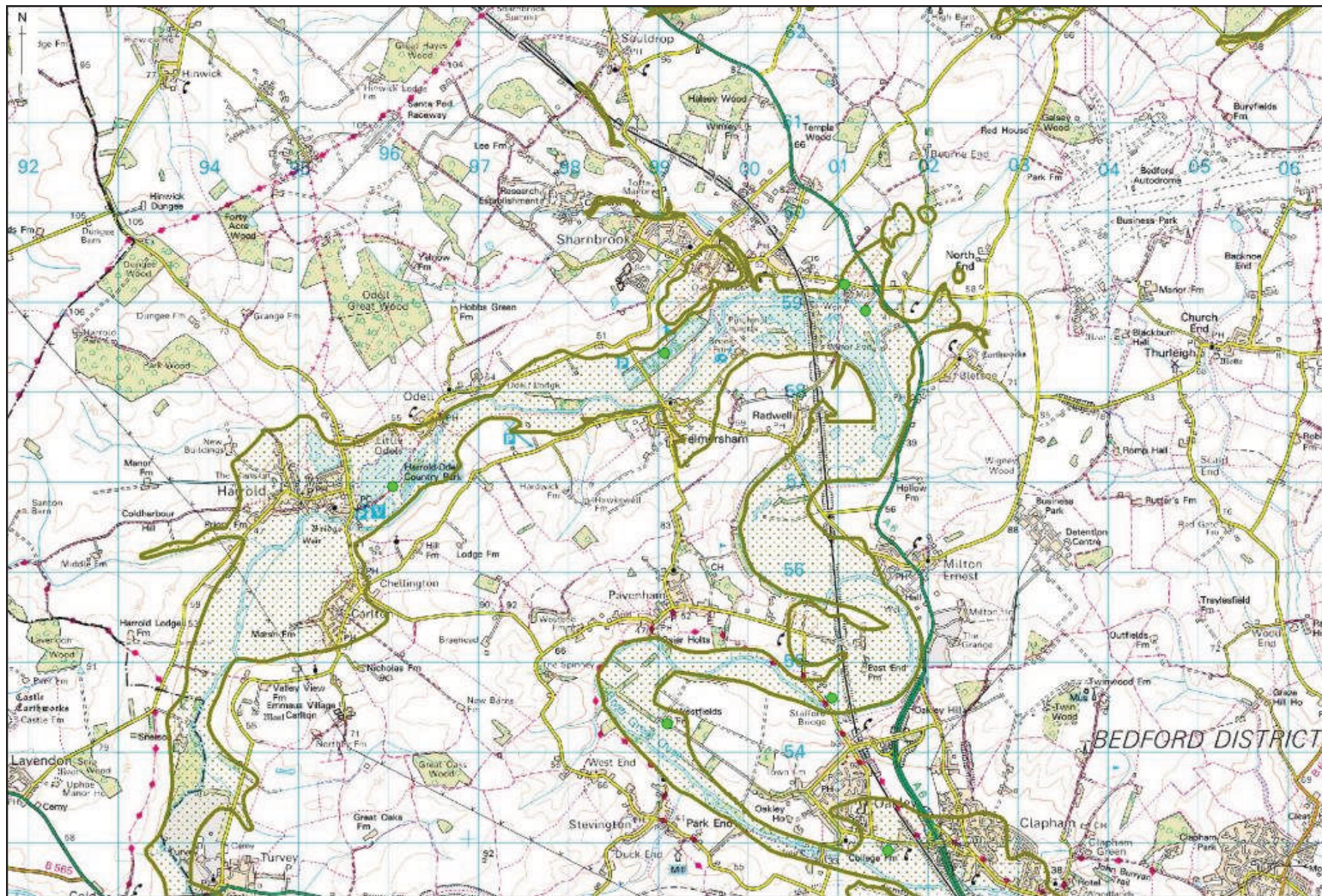

Map 39. River Great Ouse Modern HER Assets – North-Western Area

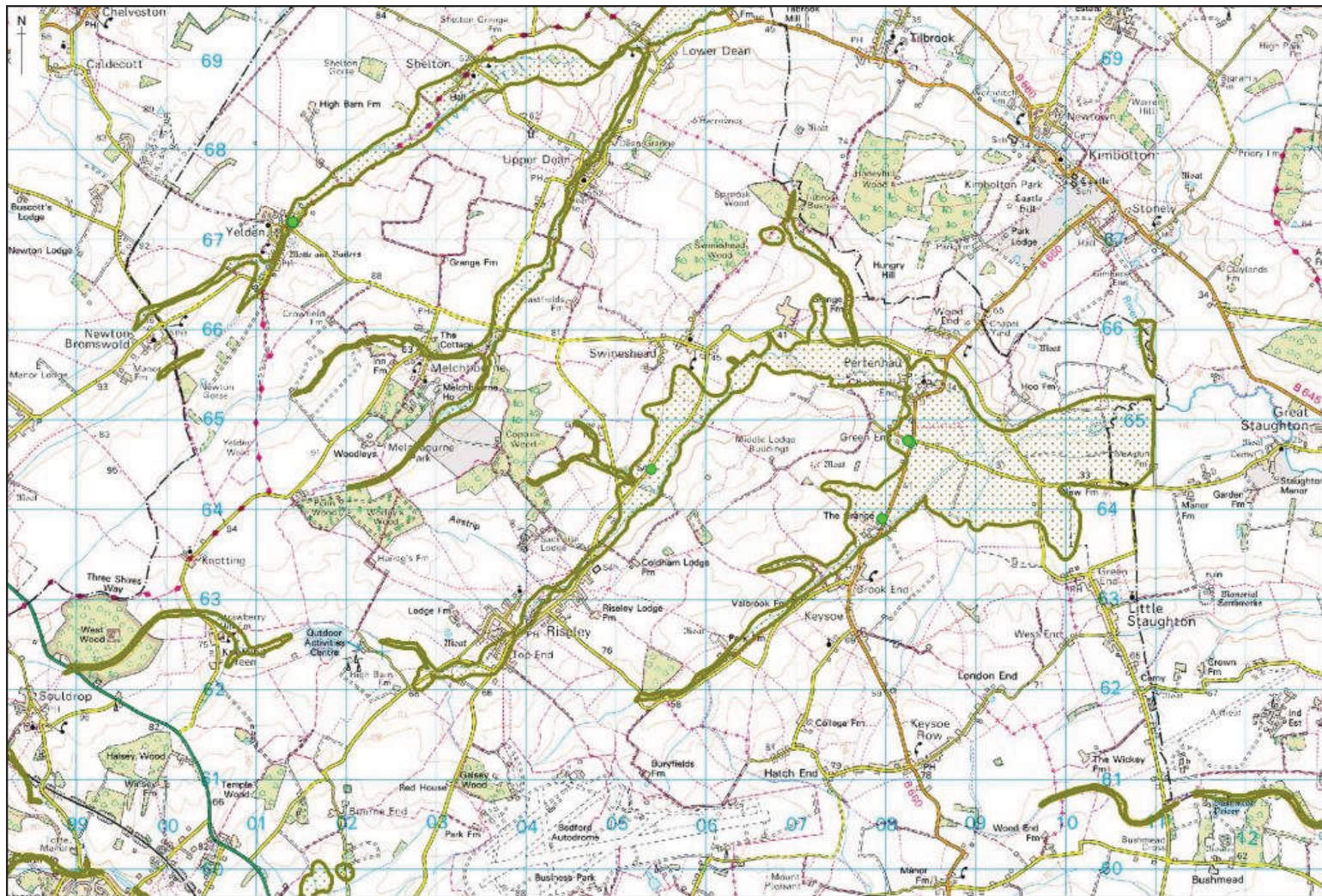

Map 40. River Great Ouse Modern HER Assets – Northern Area

River Great Ouse Aggregate Study Area HER Asset Tables

Table 1. Palaeolithic Assets (900,000 – 10,000 BC)

HER No.	Site Name	Brief Description	Subject to Archaeological Investigation	Located within an Aggregate Quarry
253	Palaeolithic Finds, South East of Biddenham Loop	Palaeolithic finds	No	No
257	Palaeoliths, South East of Church End, Kempston	Palaeolithic finds.	No	No
327	Palaeolithic tools and deposits, Deep Spinney	Large number of handaxes, cores, rough-outs, flakes found <i>in situ</i> with mollusc shells and animal bone in 1860's	Yes – Re-investigation 1986	Yes – Deep Spinney Gravel Pit
328	Palaeolithic Finds, North of Bromham Road, Biddenham	Handaxes and animal remains found in gravel pit in 1860's	No	Yes – Gravel Pit
586	South West of Octagon Farm	Flint knife recovered during fieldwalking	Yes – Evaluation, excavation and watching brief 1995-2009	Yes – Octagon Farm South
622	Palaeolithic Finds, Harrowden	A collection of 21 handaxes and two flakes. Late 19 th century find	No	No
683	Palaeolithic Handaxe, Hitchin Road, Eastcotts	Palaeolithic handaxe	No	No
1476	Biddenham Loop	Middle Palaeolithic handaxe and Ovate shaped handaxe	Yes – Evaluation excavation. 1991 - 2003	No
1480	Octagon Farm, South of River Ouse	Palaeolithic finds, including two hand axes recovered during fieldwalking	Yes – Excavation. 1991-2008	Yes – Octagon Farm
8801	Palaeolithic Handaxe, Roxton	Flint handaxe	Yes - Fieldwalking	No
15901	Palaeolithic Flint, Roxton	Patinated flint core tool	No	No

Table 2. Mesolithic Assets (10,001 – 4,000 BC)

HER No.	Site Name	Brief Description	Subject to Archaeological Investigation	Located within an Aggregate Quarry
15982	Mesolithic Axe, Great Field, Biddenham	Mesolithic tranchet axe, found in topsoil	No	No
16471	North East of The Slade, Clapham	Mesolithic blade core recovered during fieldwalking	Yes – Evaluation, excavation 1996-1997	No
8802	Cropmarks, Roxton	Mesolithic finds within flint scatter	Yes – Evaluation, excavation 1992-1995	Yes – Roxton Quarry Extension
14844	South East of Roxton	Mesolithic finds within flint scatter	Yes – Evaluation, excavation 1992-1995	Yes – Roxton Extension
15459	Hillgrounds Road, Kempston	19 worked flints including Late Mesolithic to Early Neolithic scraper, blade/knife, core and long flakes	No	No
594	Dairy Farm, Willington/Renhold	Mesolithic to Neolithic flint scatter and tree throws with flint finds	Yes – Trial trenching, excavation 1998 -	Yes – Dairy Farm
617	Roxton Quarry	Mesolithic finds within flint scatter	Yes – Excavation, 1972 -1974	Yes – Roxton Quarry
1476	Biddenham Loop	Eight concentrations of Mesolithic to Early Neolithic material. Finds also recovered from later features and pick from tree throw	Yes – Evaluation Excavation 1991 - 2003	No.
1480	Octagon Farm, South of River Ouse	Mesolithic finds including blades within larger flint assemblage	Yes – Excavation 1991-2008	Yes – Octagon Farm

Table 4. Neolithic Assets (4,001 – 2350 BC)

HER No,	Site Name	Brief Description	Subject to Archaeological Investigation	Located within an Aggregate Quarry
SETTLEMENT/OCCUPATION EVIDENCE				
1867	Cropmarks North West of Windmill Hill, Biddenham	Late Neolithic to Early Bronze Age scraper, recovered from later feature	Yes – Evaluation, excavation 2005	No
14781	Finds, Blunham	Possible site of Neolithic axes, which were thrown into the river	No	No
15911	Howbury Hall, Renhold	Late Neolithic to Early Bronze Age thumb scraper and flake	No	No
15917	Gunnersbury Cottage, Pertenhall	Neolithic core and flake	No	No
15930	East of River Ouse, Great Denham	Two Late Neolithic to Early Bronze Age scrapers	No	No
1387	Cropmarks and Flint Scatter, West of The Barns, Tempsford	A spread of 59 Neolithic to Bronze Age flint debitage	Yes – Watching Brief, 1993	No
15459	Hillgrounds Road, Kempston	19 worked flints including Late Mesolithic to Early Neolithic scraper, blade/knife, core and long flakes	No	No
16471	North East of The Slade, Clapham	Spread of Neolithic to Bronze Age flints	Yes – Evaluation, excavation, 1996-1997	No
7030	Kempston Bury Grounds	Two pits with Late Neolithic to Early Bronze Age flints	Yes – Excavation 2008	No
15853	Prehistoric and Roman Occupation, Manor Farm, Harrowden	Neolithic pits	Yes – Trial trenching, 1990's	No
617	Roxton Quarry	Neolithic finds within flint scatter, including arrowheads	Yes – Excavation, 1972 -1974	Yes – Roxton Quarry
594	Dairy Farm, Willington/Renhold	Mesolithic to Neolithic flint scatter and tree throws with flint finds	Yes – Trial trenching, excavation, 1998 - 2010	Yes – Dairy Farm
14844	South East of Roxton	Neolithic finds in flint scatter and possible Neolithic to Early Bronze Age ditch and post-hole	Yes – Evaluation, excavation, 1992-1995	Yes – Roxton Quarry Extension
RITUAL/CEREMONIAL/BURIAL EVIDENCE				
586	Octagon Farm South	Late Neolithic to Early Bronze Age flint scatter and three Late Neolithic to Bronze Age ring ditches	Yes – Evaluation Excavation 1995-2009	Yes – Octagon Farm South
1476	Biddenham Loop	Flint scatters, two Early Neolithic mortuary enclosures. Late Neolithic pit clusters, oval enclosures, ring ditches/hengiform monuments and shaft	Yes – Evaluation excavation, 1991 - 2003	No.
1480	Octagon Farm, South of River Ouse	Flint scatter, "paper clip" enclosures, Neolithic cursus and Late Neolithic mortuary enclosures	Yes – Excavation, 1991-2008	Yes – Octagon Farm
585	Causeway Enclosure and Other Cropmarks, Cardington	Cropmark of Neolithic causeway enclosure	No	No
1861	Cropmarks South of Willington	Cropmark of possible Neolithic cursus	No	No
337	Cropmarks in Willington Plantation	Excavated cropmark of Neolithic to Bronze Age ring ditch	Yes – Excavation 1988-1991	Yes – Plantation Quarry

HER No,	Site Name	Brief Description	Subject to Archaeological Investigation	Located within an Aggregate Quarry
RITUAL/CEREMONIAL/BURIAL EVIDENCE continued				
1623	Cambridge Road, Eastcotts	Late Neolithic hengiform monuments/ring ditch. Late Neolithic inhumation. Neolithic to Bronze Age flint assemblage	Yes – Evaluation, excavation, 1977 – 2005	No
15222	Square Enclosure and Burial, Willington Plantation	Neolithic square enclosure and Neolithic inhumation	Yes – Excavation 1988-1991	Yes – Plantation Quarry
LAND USE/AGRICULTURE/LAND DIVISION EVIDENCE continued				
1475	Cursus/Beaker Pot and Inhumation, Kempston	A beaker and an inhumation burial were found in a length of ditch thought to be part of a cursus	Yes – Excavation, 1936	Yes – Gravel pit

Table 5. Bronze Age Assets (2351 – 700 BC)

HER No.	Site Name	Brief Description	Subject to Archaeological Investigation	Located within an Aggregate Quarry
SETTLEMENT/OCCUPATION EVIDENCE				
15910	Bronze Age Flint, Howbury Hall, Renhold	Flint scraper	No	No
15911	Howbury Hall, Renhold	Late Neolithic to Early Bronze Age thumb scraper and flake	No	No
15930	East of River Ouse, Great Denham	Two Late Neolithic to Early Bronze Age scrapers	No	No
15459	Hillgrounds Road, Kempston	19 worked flints including Bronze Age scrapers and waste flakes	No	No
16471	North East of The Slade, Clapham	Spread of Neolithic to Bronze Age flints	Yes – Evaluation, excavation, 1996-1997	No
9085	Cropmarks East of Mushroom Hill, Bromham	Trial trenches along pipeline identified a Bronze Age curvi-linear ditch	Yes – Evaluation	No
7030	Kempston Bury Grounds	Two pits with Late Neolithic to Early Bronze Age flints	Yes – Excavation,	No
RITUAL/CEREMONIAL/BURIAL EVIDENCE				
1387	Cropmarks and Flint Scatter, West of The Barns, Tempsford	A spread of 59 Neolithic to Bronze Age flint debitage and cropmark of ring ditch	Yes – Watching Brief, 1993	No
586	Octagon Farm South	Late Neolithic to Early Bronze Age flint scatter and three Late Neolithic to Bronze Age ring ditches	Yes – Evaluation excavation, 1995-2009	Yes – Octagon Farm South
594	Dairy Farm, Willington/Renhold	Flint Scatter. Middle Bronze Age co-axial field system. Possible Late Bronze Age settlement features. Henge/ring ditches/bowl barrow and cremations	Yes – Trial trenching, excavation, 1998 - 2010	Yes – Dairy Farm
1476	Biddenham Loop	Flint scatters. Three clusters of Ring ditches/hengiform monuments. Four cremation burials, ritual pits, pit clusters. Late Bronze Age pit alignment, and burials. Late Bronze Age to Early Iron Age dispersed settlement	Yes – Evaluation excavation, 1991 - 2003	No.
1480	Octagon Farm, South of River Ouse	Flint Scatters. Bronze Age ring ditches associated with Neolithic cursus. Two burial pits, with associated Beaker pottery.	Yes – Excavation. 1991-2008	Yes – Octagon Farm
617	Roxton Quarry	Ring ditch complex and spread of Bronze Age flint	Yes – Excavation, 1972 -1974	Yes – Roxton Quarry
14844	South East of Roxton	Bronze Age finds in flint scatter and possible Neolithic/Early Bronze Age ditch and post-hole. Middle Bronze Age to Iron Age possible settlement	Yes – Evaluation, excavation, 1992-1995	Yes – Roxton Quarry Extension

HER No.	Site Name	Brief Description	Subject to Archaeological Investigation	Located within an Aggregate Quarry
RITUAL/CEREMONIAL/BURIAL EVIDENCE continued				
480	Cropmarks, Wyboston	Ring ditch destroyed by quarrying	No	Yes – Wyboston Quarry
539	Cropmarks South East of Harrold Lodge	Complex of cropmarks including ring ditches	No	No
540	Cropmarks North of Carlton	Cropmarks of ring ditches, part of larger complex	No	No
547	Ring Ditches, North West of Red Barn, Felmersham	Six ring ditches. Defined to south by undated pit alignment.	No	No
561	Cropmarks South of Old Railway, Bromham	Ring Ditch overlain by double ditch enclosure	No	No
565	Cropmarks, Bromham	Ring ditches identified from cropmarks. Destroyed by quarrying	No	Yes – Bromham Quarry
613	Cropmarks west of Villa, Blunham	Bronze Age irregular ring ditch with central pit	No	No
615	Cropmarks Ham Barn, Blunham	Bronze Age ring ditches	No	No
637	Cropmarks South of Little Barford Power Station	Cropmark of irregular ring ditch	No	No
730	Ring Ditch North of Bromham Road, Biddenham	Ring ditch	No	No
731	Cropmarks East of Odell Lodge	Two ring ditches and an undated enclosure	No	No
733	Ring Ditch West of Radwell Road, Milton Ernest	Isolated ring ditch on gravel terrace	No	No
751	Ring Ditch West of Railway, Milton Ernest	Isolated ring ditch on edge of floodplain	No	No
770	Cropmarks South of Barford Road, Willington	Isolated ring ditch	No	No
985	Cropmarks North East of Willington Village	Ring ditch	No	No
1380	Prehistoric Ring Ditches, Tempsford	Cropmarks of ring ditches, close to river	No	No
1478	Cropmarks, Plantation Quarry	Cropmarks of ring ditches and enclosures	No	Yes – Plantation Quarry
1793	Cropmarks, Wyboston	Ring ditches, destroyed by quarrying	No	Yes
1836	Cropmarks, Spinney Road, Chawston	Cropmark evidence for ring ditch	No	No
1839	Ring Ditch South West of Sharnbrook Village	Isolated ring ditch	No	No
1868	Cropmarks North of Bromham Road, Biddenham	Ring ditch and possible linear features	No	No
2419	Cropmarks West of Millholme Island, Harrold	Cropmark evidence for ring ditches	No	No
2789	Ring ditch in West of Oakley Parish	Single ring ditch associated with irregular features	No	No
2792	Ring Ditch South East of Great Barford Bridge Blunham	Isolated ring ditch	No	No
3573	Ring Ditch East of Roxton Hill House, Great Barford	Isolated ring ditch	No	No
7357	Ring Ditch and Cropmarks, Ford End, Biddenham Loop	Cropmarks of ring ditch and linears. Geophysical survey in 1994	Yes – Evaluation excavation, 1991 – 2003	No
7810	Cropmarks, Moggerhanger	Two Bronze Age ring ditches	No	No
8818	Cropmarks North West of Chawston	Ring ditch, linear features, & possible small rectangular enclosure	No	No

HER No,	Site Name	Brief Description	Subject to Archaeological Investigation	Located within an Aggregate Quarry
RITUAL/CEREMONIAL/BURIAL EVIDENCE continued				
604	Cropmarks and Bronze Age Occupation East of Great Barford	Cropmarks of ring ditches. Excavations to the south identified Bronze Age occupation pits	Yes – Evaluation, 1998	No
9083	Cropmarks South West of Cardington Hangers	Bronze Age small double ring ditch	No	No
9937	Cropmarks North East of Ousebank Farm, Great Barford	Cropmark of Bronze Age Ring ditch next to an oval enclosure	No	No
10144	Ring Ditch North of Old Railway, Bromham	Cropmark of isolated ring ditch	No	No
13965	Ring ditches, West of Railway, Milton Ernest	Cropmarks of three ring ditches	No	No
14031	Cropmarks North West of Moggerhanger	Cropmark evidence for ring ditch	No	No
14712	Ring Ditch, Stagsden	Ring ditch	No	No
14978	North West of Biddenham Golf Course	Ring ditch	No	No
15017	Cropmarks West of Marsh Farm, Carlton	Ring ditches on either side of undated pit alignment	No	No
15051	Ring South of Swineshead Village	Isolated ring ditch	No	No
15048	Ring Ditches South of Prospect Place, Sharnbrook	Group of three ring ditches	No	No
15269	Ring Ditch East of Ousebank Farm, Great Barford	Isolated ring ditch	No	No
15491	Ring Ditch East of Castle Dairy Farm, Renhold	Ring ditch	No	No
16720	Cropmarks East End of Willington Plantation	Ring ditch within trapezoidal enclosure	Yes – Excavation 1988-1991	Yes – Plantation Quarry
16783	Ring ditch off Northfield Road, Wyboston Smallholdings	Isolated ring ditch	No	No
337	Cropmarks in Willington Plantation	Excavated cropmark of Neolithic/Bronze Age ring ditch and Bronze Age ring ditch	Yes – Excavation 1988-1991	Yes – Plantation Quarry
1618	Cropmarks North of Dog Farm	Bronze Age ring ditches and pits with ritual deposits	Yes – Trial trenching and excavation, 1962 and 2006	Yes – Dog Farm Quarry
1623	Cambridge Road, Eastcotts	Bronze Age Ring ditches. Neolithic/Bronze Age flint assemblage	Yes – Evaluation, excavation 1977 – 2005.	No
1626	Cropmarks North East of Elstow Parish	Bronze ring ditch cropmark. Excavations identified prehistoric ditches and Iron Age finds	Yes – Trial trenching, 1990's	No
1797	Radwell Quarry	Excavated Late Bronze Age ring ditch	Yes – Excavation. 1972	Yes – Radwell Quarry
1861	Cropmarks South of Willington	Cropmark of ring ditches, excavations of one identified it as having a possible Early Iron Age date	Yes – Trial trenching,	No
1866	Cropmarks West of Gold Lane, Bromham	Cropmarks including ring ditch	Yes – Trial trenching	Yes – Bromham Borrow Pit

HER No.	Site Name	Brief Description	Subject to Archaeological Investigation	Located within an Aggregate Quarry
RITUAL/CEREMONIAL/BURIAL EVIDENCE continued				
1867	Cropmarks North West of Windmill Hill, Bromham	Cropmark of Bronze Age ring ditch. Six cremations were identified associated with a Late Bronze Age to Early Iron Age ditch	Yes – Evaluation, excavation, 2005	No
2662	Cropmarks, Felmersham	Excavated double ring ditch	Yes – Excavation. 1983	Yes – Radwell Quarry
14455	Double Ring Ditch, Willington	Double ring ditch	Yes – Excavation, 1984	Yes – Plantation Quarry
15009	Ring Ditch North of Sewage Works, Bedford	Ring ditch/round barrow and mortuary enclosure	Yes – Trial trenching, geophysical survey. 1994	Yes – Octagon Farm
15420	South West of Dairy Farm	Cropmark of Early Bronze Age ring ditch/hengiform monumnet	Yes – Trial trenching, excavation, 1998 -	Yes – Dairy Farm
17731	Cutler Hammer Sportsground, Kempston	Three ring ditches. Two were excavated and contained internal features but no burials	Yes – Trial trenching. 2000	No
543	East of Harrold Village	Excavated ring ditch with internal inhumation	Yes – Excavations. 1974 - 1978	No
15853	Prehistoric and Roman Occupation, Manor Farm, Harrowden	Large Bronze Age ring ditch/henge and associated Late Bronze Age ditch	Yes – Trial trenching, 1990's	No
FINDSPOTS				
14781	Finds, Blunham	Bronze Age spearhead	No	No
15918	Spearhead, Ford Mill, Kempston	Socketed spear head	No	No
15964	Bronze Age Axe, Cople Road, Cardington	Socketed Bronze Age Axe	No	No

Table 5. Iron Age Assets (701 BC – 42 AD)

HER No.	Site Name	Brief Description	Subject to Archaeological Investigation	Located within an Aggregate Quarry
SETTLEMENT/OCCUPATION EVIDENCE				
1181	Cropmarks and Roman Finds, Eastcotts/Wilstead parish boundary	Late Iron Age to Roman finds recovered from area of cropmark enclosures and trackways	No	No
609	Cropmarks North of Moggerhanger	Cropmarks of Iron Age to Roman field enclosures and trackways	No	No
615	Cropmarks Ham Barn, Blunham	A complex of Iron Age to Roman enclosures and trackways	No	No
1478	Cropmarks, Plantation Quarry	Cropmark evidence for enclosures	No	Yes – Plantation Quarry
8549	West of Radwell Road, Milton Ernest	Iron Age to Roman enclosures	No	
16552	Cropmarks North East of Hanger Wood, Stagsden	Two enclosures and a track.	No	
586	Octagon Farm South	Early to Late Iron Age settlement	Yes – Evaluation excavation, 1995-2009	Yes – Octagon Farm South
745	Cropmarks North west of Black Cat Roundabout	Cropmark of possible enclosure settlement. Excavation to south identified LIA/Rom peripheral features	Yes – evaluation	No
1476	Biddenham Loop	Early to Middle Iron age farmsteads, inhumation, storage pits. Late Iron Age to Roman farmsteads, enclosures, stock enclosures, kilns, cremations and shrines	Yes – Evaluation excavation, 1991 - 2003	No
1480	Octagon Farm, South of River Ouse	Early Iron Age field system, respects BA barrows. Early to Middle Iron Age enclosed settlement. Late Iron Age farmstead and fields. Late Iron Age to Roman temple and pottery kilns	Yes – Excavation, 1991-2008	Yes – Octagon Farm
975	Belgic and Roman Occupation, East of Bromham	Late Iron Age enclosed farmstead and pottery kilns	Yes – Excavation. 1968-1972	No
986	Iron Age and Roman Occupation, Newnham	Small Early Iron Age settlement. Late Iron Age to Roman enclosure system and settlement	Yes – Excavation, 1972-1975	Yes – Newnham Quarry
9085	Cropmarks East of Mushroom Hill, Bromham	Trial trenches along pipeline identified an Iron Age rubbish pit and post hole next to two parallel pit alignments	Yes – Evaluation	No
10807	Iron Age Site Willington	Iron Age occupation features	Yes – Excavation. 1952	No

HER No.	Site Name	Brief Description	Subject to Archaeological Investigation	Located within an Aggregate Quarry
SETTLEMENT/OCCUPATION EVIDENCE continued				
14844	South East of Roxton	Iron Age possible dispersed settlement	Yes – Evaluation, excavation, 1992-1995	Yes – Roxton Quarry Exyension
15853	Prehistoric and Roman Occupation, Manor Farm, Harrowden	Iron Age occupation features including hearths and ditched enclosures	Yes – Trial trenching,	No
16079	Iron Age Occupation South West of Cardington Hangers	Middle Iron Age settlement features	Yes – Excavation, 1993	No
16471	North East of The Slade, Clapham	Roman pottery indicates continued use of Late Iron Age encloure.	Yes – Evaluation, excavation 1996-1997	No
17184	South of Oakley, Clapham	Early-Middle Iron Age pits. Late Iron Age/Roman farmstead and enclosure	Yes – Excavation	No
17731	Cutler Hammer Sportsground, Kempston	Features from Late Iron Age to Early Roman farmstead. enclosure field system	Yes – Trial trenching. 2000	No
604	Cropmarks and Bronze Age Occupation East of Great Barford	Cropmark evidence ofr enclosures. Excavations identified a Middle Iron Age pit alignment, alongside three parallel ditches	Yes – Evaluation, 1998	No
18237	South West of Cardington Hangers	Iron Age occupation features including hearth	Yes - Trial trenches. 1991	No
LAND USE/AGRICULTURE/LAND DIVISION EVIDENCE				
18239	RAF Cardington	Late Iron Age to Roman parallel ditches	Yes – Excavation. 2000	No
1623	Cambridge Road, Eastcotts	Early Iron Age triple ditched boundary and pits/well	Yes – Evaluation, excavation, 1977 – 2005	No
1624	Cropmarks West of Peartree Farm, Elstow	Late Iron Age farmstead and field enclosures	Yes – Excavation. 1976	No
1625	Cropmarks North of Peatree Farm, Elstow	Late Iron Age enclosure field system	Yes – Evaluation, excavation, 1977 – 2005	No
1626	Cropmarks North East of Elstow Parish	Bronze ring ditch cropmark. Excavations identified prehistoric ditches and Iron Age finds	Yes – Trial trenching, 1990's	No
1861	Cropmarks South of Willington	Extensive cropmark complex including Late Iron Age double ditched enclosure	Yes – Trial trenching,	No
1867	Cropmarks North West of Windmill Hill, Bromham	Cropmarks indicate Iron Age to Roman enclosure system. Six cremations were identified associated with a Late Bronze Age to Early Iron Age ditch	Yes – Evaluation, Excavation, 2005	No
2664	Cropmarks East of Black Cat Island	Late Iron Age enclosed settlement and droveway	Yes – Evaluation	No

HER No.	Site Name	Brief Description	Subject to Archaeological Investigation	Located within an Aggregate Quarry
LAND USE/AGRICULTURE/LAND DIVISION EVIDENCE continued				
13744	Cropmarks North of Wood End, Bolnhurst and Keysoe	A block of enclosure cropmarks. Trial trenching identified Late Iron Age to Roman farmstead and field system	Yes – Evaluation.	No
13976	Cropmarks North East of Church End, Kempston	Iron Age enclosures, track, pits and possible kiln.	Yes – Excavation. 2000-2004	No
14451	Iron Age Farmstead, Willington	Large double settlement enclosure	Yes – Excavation. 1984	Yes
15381	Cropmarks, West of Crosshall, Staploe	Iron Age settlement features	Yes – Excavation. 1991	No
13745	Cropmarks South of Vicarage Farm, Sharnbrook	Cropmark of enclosure, with a internal concentric sub-rectangular enclosure. Possible Late Iron Age to Roman temple	No	No
162	Roman Occupation, Church End Kempston	Late Iron Age enclosed farmstead	Yes – Excavation, 1990s and 2006	No
476	Belgic and Roman Farmstead at Wyboston	Late Iron Age farmstead and enclosure fields	Yes – Excavation. 1954	No
543	East of Harrold Village	Late Iron Age enclosed farmstead with fields and stock enclosures	Yes – Excavation. 1974-1978	Yes – Odell Quarry
565	Iron Age Hut, Clapham	Early-Mid Iron Age hut and pits	Yes – Excavation. 1971	Yes
617	Roxton Quarry	EIA plough evidence and LIA palisade boundary	Yes – Excavation, 1972 -1974	Yes – Roxton Quarry
RITUAL/CEREMONIAL/BURIAL EVIDENCE				
67	Belgic Finds, Felmersham Bridge	Collection of Late Iron Age decorative metal work found in a quarry	No	Yes – Felmersham Quarry
325	Iron Age/Roman Finds, Biddenham	Late Iron Age to Roman cremation urns	No	No
337	Cropmarks in Willington Plantation	Iron Age shrine overlaying ring ditch. Two Iron Age penannular enclosures and pit alignment. D shaped enclosure	Yes – Excavation 1988-1991	Yes – Plantation Quarry
1618	Cropmarks North of Dog Farm	Late Iron Age/Roman ring ditch/mortuary pyre structure	Yes – Trial trenching and excavation, 1962 and 2006	Yes – Dog Farm
1797	Radwell Quarry	Early Iron Age cremation and pit. Belgic enclosure and four Belgic inhumations	Yes – Excavation. 1972	Yes – Roxton Quarry
FINDSPOTS				
739	Oakley Almshouses	Early Iron Age pottery vessels	No	No
15945	Iron Age Coin, Bromham Road, Biddenham	Iron Age gold stater	No	No

HER No.	Site Name	Brief Description	Subject to Archaeological Investigation	Located within an Aggregate Quarry
FINDSPOTS continued				
15920	South of Ford Mill, Kempston	Late Iron Age gold coin	No	No

Table 6. Late Prehistoric Assets

HER No.	Site Name	Brief Description	Subject to Archaeological Investigation	Located within and Aggregate Quarry
539	Cropmarks South East of Harrold Lodge	Complex of cropmarks including ring ditches, enclosures and linear features	No	No
540	Cropmarks North of Carlton	Complex of cropmarks including ring ditches, enclosures and possible pit alignment	No	No
561	Cropmarks South of Old Railway, Bromham	Ring Ditch overlain by double ditch enclosure	No	No
584	Cropmarks South of Cardington	Complex of enclosures	No	No
613	Cropmarks west of Villa, Blunham	Bronze Age irregular ring ditch with central pit and a block of irregular enclosures	No	No
627	Cropmarks North of Tingey Farm, Langford End	Curvilinear and rectilinear enclosure	No	No
628	Cropmarks Lambcourt End Farm	Rectilinear enclosures and trackway	No	No
637	Cropmarks South of Little Barford Power Station	Cropmark of irregular ring ditch and enclosures	No	No
547	Ring Ditches, North West of Red Barn, Felmersham	Six ring ditches, defined to south by undated pit alignment	No	No
707	Cropmarks Water End, Cardington/Cople	Linear spread of enclosures and trackways, possible pit alignment	No	No
731	Cropmarks East of Odell Lodge	Two ring ditches and an undated enclosure	No	No
770	Cropmarks South of Barford Road, Willington	A scatter of linear features and enclosures	No	No
1832	Cropmarks North of Tempsford Bridges	Cropmark of enclosure	No	No
1833	Cropmarks North East of Roxton	Cropmark of enclosure	No	No
1836	Cropmarks, Spinney Road, Chawston	Cropmarks including possible ring ditch and enclosures	No	No
1842	Cropmarks West of Blunham Village	Curvilinear enclosure, crossed by linear feature	No	No
1855	Cropmarks East of East End, Wilden	Cropmarks of enclosures	No	No
1863	Cropmarks South of Church End, Great Denham	Two subcircular features, possible ring ditches and enclosures	Yes – fieldwalking	No
1882	Cropmarks East of Rookery Road, Roxton	Scatter of pits visible as cropmarks	No	No
2419	Cropmarks West of Millholme Island, Harrold	Complex of cropmarks including ring ditch, enclosure and linear features	No	No
2665	Cropmarks North West of Moggerhanger	Cropmarks of enclosures and linear features	No	No
2840	Cropmarks West of Cople House	Enclosures and linear features	No	No
8313	Square Cropmark North East of Yelden	Enclosure	No	No

HER No.	Site Name	Brief Description	Subject to Archaeological Investigation	Located within and Aggregate Quarry
8818	Cropmarks North West of Chawston	Ring ditch, linear features and possible small rectangular enclosure	No	No
9083	Cropmarks South West of Cardington Hangers	Sub-circular enclosure and rectilinear enclosures	No	No
9937	Cropmarks North East of Ousebank Farm, Great Barford	Cropmark evidence for oval enclosure	No	No
10145	Cropmarks West of Medbury Farm, Elstow	Enclosures and trackways	No	No
11392	Cropmarks North of Hill Farm	Cropmarks of ladder enclosure system	No	No
12652	Cropmarks Near Coldhams Lodge Farm, Riseley	Cropmark evidence for three circular features	No	No
13972	Cropmarks West of Charlton	Small curvilinear enclosure	No	No
13973	Cropmarks North of Willowhill Farm, Moggerhanger	A small scatter of linear features and enclosures	No	No
14058	Cropmarks South of Basmead Manor	Rectilinear and curvilinear enclosures	No	No
15017	Cropmarks West of Marsh Farm, Carlton	Ring ditches on either side of undated pit alignment	No	No
16302	Cropmarks North East of Duck End, Wilshamstead	Complex of enclosures and linear features	No	No
16323	Cropmarks South of Kempston Southern Relief Road	Enclosures on either side of former stream channel	No	No
16494	Cropmarks South East of Carlton	Sub-rectangular enclosure	No	No
16532	Cropmarks North of Westfield Farm, Oakley	Polygonal enclosures and linear feature	No	No
16534	Enclosure Cropmarks North of Felmersham Gravel Pits	Small irregular enclosures	No	No
16550	Cropmarks South of Rushery Ford Farm, Kempston West End	Enclosures and linear features	No	No
16565	Cropmarks West of Vicarage Farm, Kempston	Sub-rectangular enclosure abutting a linear feature	No	No
16569	Cropmarks South West of Shelton	Rectangular enclosures	No	No
16572	Cropmark East of Melchbourne Preceptory	Rectilinear enclosure	No	No
16642	Cropmarks North of Medbury Farm	Enclosures and linear features	No	No
16658	Cropmarks North of Hooked Lane, Wilshamstead	Small curvilinear enclosure	No	No
16659	Cropmarks North West of Rookery Farm, Eastcotts	Enclosure, linear features and a possible banjo enclosure	No	No
16660	Cropmarks West of Eastcotts Sewage Works	A group of small conjoined enclosures	No	No
16684	Cropmarks South East of Pertenhall Hoo Farm	Enclosures	No	No
16685	Cropmark East of Kangaroo Inn, Little Staughton	Isolated sub-rectangular enclosure	No	No

HER No.	Site Name	Brief Description	Subject to Archaeological Investigation	Located within and Aggregate Quarry
16716	Cropmarks South West of Middle Farm, Cople	Small rectangular enclosure with associated linear features	No	No
16670	Cropmark West of Blunham	Small curvilinear enclosure	No	No
1866	Cropmarks West of Gold Lane, Bromham	Cropmarks including enclosures. Excavated feature was undated	Yes – Trial trenching	Yes – Bromham Borrow Pit
2662	Cropmarks, Felmersham	Monitoring identified a possible enclosure	Yes – Excavation. 1983	Yes – Radwell Quarry
14457	Ditched Enclosure, Willington	Irregular prehistoric enclosure of unknown function	Yes – Excavation. 1984	Yes – Plantation Quarry
985	Cropmarks North East of Willington Village	Cropmarks of ring ditch and triple ditch/pit boundary.	No	No
1477	Pit Alignment, Roxton	Pit alignment	No	No
1617	Cropmarks Carlton and Chellington	Linear feature.	No	No
1650	Cropmarks South East of Pertenhall Hoo Farm	Linear Features	No	No
1651	Cropmarks East of Bridge Farm, Roxton	Linear features	No	No
1653	Cropmarks East of Roxton	Cropmarks of linear features	No	No
1868	Cropmarks North of Bromham Road, Biddenham	Possible linear features	No	No
1881	Cropmarks West of St Neots Bypass	Cropmarks of linear features	No	No
13964	Cropmarks South East of Glebe Farm, Odell	Cropmark of parallel linear features. Possible triple ditched boundary	No	No
14031	Cropmarks North West of Moggerhanger	Ring ditch and linear feature	No	No
16718	Cropmarks West of Grange Farm, Cople	Linear features	No	No
1480	Octagon Farm, South of River Ouse	Excavated but undated pit alignment	Yes – Excavation 1991-2008	Yes – Octagon Farm
16153	Prehistoric Flints and Medieval Pottery, Church Farm, Clapham	Flint scatter	No	No

Table 7. Roman Assets (43 – 410 AD)

HER No.	Site Name	Brief Description	Subject to Archaeological Investigation	Located within an Aggregate Quarry
SETTLEMENT/OCCUPATION EVIDENCE				
263	Roman Occupation Finds, South West of Peartree Farm, Elstow	3 rd to 4 th century AD pottery and building debris found in 1936	No	No
1860	Cropmarks and Roman Occupation, Willowhill Farm, Moggerhanger	Roman pottery, querns and a burial found during drainage works in the 19 th century, within area of linear enclosure system	No	No
15951	Roman Pottery Church End, Biddenham	Roman pottery scatter	No	No
18248	Roman Finds, Elstow	Roman pottery and tile spread. Indicates possible Roman building was located nearby	Yes - Fieldwalking	No
1181	Cropmarks and Roman Finds, Eastcotts/Wilstead parish boundary	Late Iron Age to Roman finds recovered from area of cropmark enclosures and trackways	No	No
1781	Roman Occupation West of Carlton	Cropmarks of enclosure complex. Pottery and building debris scatter suggested as a possible villa site	No	No
2678	Cropmark and Pottery Scatter, North of Sharnbrook Road, Odell	Cropmark evidence for a group of small square enclosures. Scatter of Roman pottery recovered from one enclosure	No	No
576	Cropmarks West of the A6	Enclosure complex associated with neighbouring Roman site	No	No
596	Cropmarks South West of Bridge Farm, Great Barford	Enclosures. Layout suggests a substantial building may be present, suggested as possible villa site	No	No
609	Cropmarks North of Moggerhanger	Cropmarks of Iron Age to Roman field enclosures and trackways	No	No
615	Cropmarks Ham Barn, Blunham	A complex of Iron Age to Roman enclosures and trackways	No	No
1819	Cropmarks East End, Pavenham	Cropmarks of enclosures and internal features. Suggested as possible Villa site	No	No
1989	Cropmarks and Roman Occupation Stoke Brook Field, Vicarage Farm, Sharnbrook	Cropmarks of enclosures with internal features, tessellated pavement fragments recovered from area. Suggested as possible villa site.	No	No
7204	Cropmarks South East of Willington	Cropmarks of ditched trackway and enclosures	No	No
8549	West of Radwell Road, Milton Ernest	Iron Age/Roman enclosures	No	No
585	Causeway Enclosure and Other Cropmarks, Cardington	Cropmark evidence for enclosures. Excavations recovered a hearth and 4 th -5 th century AD finds	Yes – Fieldwalking, excavation. 1951-1952	No
586	Octagon Farm South	Late Iron Age to Roman enclosure settlement with paddocks. 2 nd -3 rd AD century large rectangular enclosure complex and associated field system	Yes – Evaluation Excavation, 1995-2009	Yes – Octagon Farm South

HER No.	Site Name	Brief Description	Subject to Archaeological Investigation	Located within an Aggregate Quarry
SETTLEMENT/OCCUPATION EVIDENCE continued				
745	Cropmarks North west of Black Cat Roundabout	Cropmark of possible enclosure settlement. Excavation to south identified Late Iron Age to Roman peripheral features	Yes – Evaluation	No
1476	Biddenham Loop	Late Iron Age to - Roman farmsteads, enclosures, stock enclosures, kilns, cremations and shrines. New farmsteads and trackways, inserted in empty areas in the Roman period	Yes – Evaluation excavation, 1991 - 2003	No.
1480	Octagon Farm, South of River Ouse	Double ditched Late Iron to Age Roman temple and Roman farmsteads and field system	Yes – Excavation 1991-2008	Yes – Octagon Farm
1623	Cambridge Road, Eastcotts	1 st – 4 th century AD Roman settlement comprising of a hamlet or a loose conglomeration of farmsteads	Yes – Evaluation, excavation 1977 – 2005.	No
1625	Cropmarks North of Peatree Farm, Elstow	2 nd to 4 th century AD Roman farmstead.	Yes – Evaluation, excavation 1977 – 2005	No
1671	Cropmark and Roman Site, South of Tempsford Sewage Works	Excavation in area of enclosure cropmarks identified settlement features including pits, post-holes and beam slots	Yes – Excavation 1964	No
1797	Radwell Quarry	Roman ditched field system. Late Roman farmstead with evidence for large timber framed building	Yes – Excavation. 1972	Yes – Radwell Quarry
1861	Cropmarks South of Willington	Extensive cropmark complex including enclosure system suggested as possible	Yes – Trial trenching,	No
3663	Roman Occupation, Biddenham Loop	Cropmarks of enclosure settlement and possible Villa site. Excavations on periphery, identified settlement features and inhumations	Yes – Evaluation excavation, 1991 – 2003	No
14456	Roman Enclosure and ditches, Willington	Excavation of cropmarks. 1 st century AD square enclosure, with cremation in ditch. Function of enclosure unknown	Yes – Excavation. 1983	No
16799	Cropmarks and Roman Site, North of Tempsford Sewage Works	Excavated evidence for Early Roman boundary features and peripheral domestic features and inhumation. Late Roman rubbish dumping	Yes – Excavation. 1994, pipeline	No
162	Roman Occupation, Church End Kempston	Extensive Roman village settlement. Substantial buildings. Cremations on periphery of settlement	Yes – Excavation, 1990s and 2006.	No
323	North of St James Church, Biddenham	Roman pits and post-holes	Yes – Geophysical survey, excavation,	No
476	Belgic and Roman Farmstead at Wyboston	Small Roman Farmstead, with corn drying oven.	Yes – Excavation. 1954	Yes – Forty Farm Pit
543	East of Harrold Village	Two phases of Roman farmsteads and field enclosure system. Including corn drying oven	Yes – Excavation. 1974-1978	Yes – Harold Pit

HER No.	Site Name	Brief Description	Subject to Archaeological Investigation	Located within an Aggregate Quarry
SETTLEMENT/OCCUPATION EVIDENCE continued				
975	Belgic and Roman Occupation, East of Bromham	Roman enclosure with granary structure and corn drying kiln	Yes – Excavation. 1968-1972	Yes - Bromham
986	Iron Age and Roman Occupation, Newnham	Excavated 2 nd century AD villa with 3 rd -4 th century additions	Yes – Excavation, 1972-1975	Yes – Newnham Quarry
15853	Prehistoric and Roman Occupation, Manor Farm, Harrowden	Roman pit and ditch.	Yes – Trial trenching,	No
16471	North East of The Slade, Clapham	Late Iron Age Enclosure settlement. Some Roman pottery indicates continued use.	Yes – Evaluation, excavation 1996-1997	No
17184	South of Oakley, Clapham	Excavated evidence for Roman farmstead and enclosure	Yes – Excavation, Albion Archaeology	No
17731	Cutler Hammer Sportsground, Kempston	Features from Late Iron Age to Early Roman farmstead, and field enclosures, may be associated with Kempston Church End settlement (HER 162)	Yes – Trial trenching. 2000	No
LAND USE/AGRICULTURE/LAND DIVISION EVIDENCE				
1624	Cropmarks West of Peartree Farm, Elstow	Evidence of continuation of Late Iron Age field system into Early Roman period	Yes – Excavation. 1976	No
13744	Cropmarks North of Wood End, Bolnhurst and Keysoe	A block of enclosure cropmarks. Trial trenching identified Late Iron Age/Roman farmstead and field system. Dated 1 st to 4 th centuries AD	Yes – Evaluation. Pipeline	No
2664	Cropmarks East of Black Cat Island	Co-axial field system	Yes – Evaluation	No
9081	Cropmarks North of Harrowden Lane, Cardington	Enclosure cropmarks. Test pitting indicated these were part of a Romano-British Field System	Yes – Evaluation. 1994	No
3920	Medieval Earthworks and Roman Settlement, Harrowden	Trial trenching identified Roman settlement features and possible stock enclosures/field boundaries	Yes – Trial trenching,	No
330	Roman Well, North of Bromham Road, Biddenham	Roman stone lined well, Late Roman skeleton recovered from bottom.	No	Yes – 19 th century gravel pit
617	Roxton Quarry	Roman field enclosures. Seasonal field settlement and cremations within ditch of barrow	Yes – Excavation, 1972 -1974	Yes – Roxton Quarry
18239	RAF Cardington	Late Iron Age to Roman parallel ditches	Yes – Excavation. 2000	No

HER No.	Site Name	Brief Description	Subject to Archaeological Investigation	Located within an Aggregate Quarry
RITUAL/CEREMONIAL/BURIAL EVIDENCE				
1618	Cropmarks North of Dog Farm	Late Iron Age to Roman ring ditch/mortuary pyre structure	Yes – Trial trenching and excavation, 1962 and 2006	Yes – Dog Farm Quarry
325	Iron Age to Roman Finds, Biddenham	Late Iron Age to Roman cremation urns	No	Yes – 19 th century gravel pit
13976	Cropmarks North East of Church End, Kempston	Roman inhumation cemetery and peripheral settlement features, part of Church End settlement (HER 162)	Yes – Excavation. 2000-2004	Yes – Kempston Box End
13745	Cropmarks South of Vicarage Farm, Sharnbrook	Cropmark of enclosure, with a internal concentric sub-rectangular enclosure. Possible Late Iron Age to Roman temple	No	No
COMMUNICATIONS/TRANSPORT EVIDENCE – VIATORES CONJECTURAL ROMAN ROADS				
717	Roman Road Viatores No.223	Possible route of Roman road	No	No
736	Roman Road, Viatores no.231	Possible route of Roman road	No	No
3639	Roman Road, Haynes-Bedford	Possible Roman road	No	No
5020	Roman Road, Viatores No. 170b	Possible route of Roman Road	No	No
735	Agger East of Medbury Farm	Possible Roman road	No	No
5180	South East of Pavenham	Possible Roman Road	No	No
10459	Agger, Roman Road No 210	Possible Roman road	No	No
10460	Agger, Roman Road No 210	Possible Roman road	No	No
10455	Agger, Steeple Wood, Staploe	Earthwork of possible road	No	No
11949	Procession Way, Cardington Cople Boundary	Site of Post-Medieval road, possibly a Roman Road	No	No
485	Roman Road Viatores No. 173	Possible Roman Road	No	No
728	Roman Road Viatores No. 225	Possible Roman Road	No	No
10476	Roman Ford West of Harrowden	Possible site of Roman ford	No	No
10480	Roman Road Viatores No. 210	Possible site of Roman road	No	No
814	Paved Ford, Kempston Rural	Remains of possible Roman paved ford	No	No
FINDSPOTS				
481	Roman Coin, Roxton	2 nd century AD Roman coin	No	No
1967	Mann Meade, Knotting and Souldrop	Roman quern	No	No
10308	Roman Finds, Honey Hill. Great Denham	Roman coins, pottery and ring	No	No
14658	Roman Coin, North West of Cople Church	Late 4 th century AD coin	No	No
14800	Roman Sherds, Biddenham Loop	1 st century AD pottery sherds	No	No

HER No.	Site Name	Brief Description	Subject to Archaeological Investigation	Located within an Aggregate Quarry
FINDSPOTS continued				
14801	Broad Mead, Biddenham	Possible Roman pottery	No	No
14806	Roman Finds South West of Church End, Biddenham	Romna coin and pottery	No	No
14810	Late Roman Strap End, Biddenham Loop	5 th century AD strapend	No	No
15155	Roman Coins, Great Denham	18 bronze 3 rd to 4 th AD century coins	No	No
15239	Roman Pottery and Tile, Biddenham Loop	Roman pottery and tile	No	No
15864	Roman Ring, Bromham	Roman ring	No	No
15890	Roman Coin, Harold Bridge	Roman 2 nd century AD coin	No	No
15953	Roman Coins, Church Farm, Biddenham	1 st century AD coin and 4 th century AD coin	No	No
15956	Honey Hill Furlong, Great Denham	Roman coins	No	No
15974	Roman Finds, Walnut Tree Cottage, Kempston	Roman finds found by metal detectorist including coins and brooch	No	No
15983	Great Field, Biddenham Loop	Roman pottery and two Late Roman coins	No	No
16181	Finds, Near the 'Anchor', Roxton	Roman Bow Brooch	No	No
16193	Finds, Near Chawston	Roman strap end	No	No

Table 8. Saxon Assets (410 – 1066 AD)

HER No.	Site Name	Brief Description	Subject to Archaeological Investigation	Located within an Aggregate Quarry
SETTLEMENT/OCCUPATION EVIDENCE				
16471	North East of The Slade, Clapham	Small amount of Saxo-Norman pottery recovered during excavation	Yes – Evaluation, excavation, 1996-1997	No
2792	South East of Great Barford Bridge	Small scatter of Saxon pottery	No	No
543	East of Harrold Village	Mid Saxon, woven basket lined wells and truncated structures. 5 th -8 th century AD occupation	Yes – Excavation. 1974-1978	Yes – Harrold Pit
586	Octagon Farm South	Early-Middle Saxon settlement. Wells, pits post-holes were recorded. Some features showed evidence of continuation of occupation from Late Roman period	Yes – Evaluation excavation, 1995-2009	Yes – Octagon Farm South
986	Iron Age and Roman Occupation, Newnham	Early Saxon pottery, post-hole and burial within destruction layers of Villa	Yes – Excavation, 1972-1975	Yes – Newnham Quarry
1476	Biddenham Loop	Early-Middle settlement (sunken feature buildings), within eastern Roman settlement and four dispersed sunken feature buildings along western side of loop. Saxo-Norman establishment open field system	Yes – Evaluation excavation, 1991 - 2003	No
1623	Cambridge Road, Eastcotts	Early Saxon settlement, containing sunken feature buildings	Yes – Evaluation, excavation, 1977 – 2005	No
7030	Kempston Bury	Small Early to Middle Saxon settlement and cremation burials. Saxo-Norman building and quarrying	Yes – Excavation	No
1624	Cropmarks West of Peartree Farm, Elstow	Saxon sunken feature building within earlier enclosure system	Yes – Excavation. 1976	No
9726	North West Corner of Tempsford Park	Middle to Late Saxon domestic enclosure and three inhumations. Late Saxon/Medieval settlement	Yes – Excavation, 1999	No
13413	Saxon Occupation West of Roxton Road, Roxton	Trial trenching identified a post structure, a possible sunken feature house and pits	Yes – Trial Trenching	No
17184	South of Oakley, Clapham	Five Mid-Saxon sunken feature buildings, clustered into three groups. Buildings were located within Roman enclosures	Yes – Excavation,	No
9726	North West Corner of Tempsford Park	Middle to Late Saxon domestic enclosures and inhumations. Saxo-Norman settlement	Yes – Excavation	No

HER No.	Site Name	Brief Description	Subject to Archaeological Investigation	Located within an Aggregate Quarry
RITUAL/CEREMONIAL/BURIAL EVIDENCE				
617	Roxton Quarry	5 th to 6 th century AD ritual hearths and burials accompanied with 6 th – 7 th century AD dagger found on site of Bronze Age barrow	Yes – Excavation, 1972 -1974	Yes – Roxton Quarry
1618	Cropmarks North of Dog Farm	Two Mid-Saxon burials from within ring ditch	Yes – Trial trenching and excavation 1962 and 2006	Yes – Dog Farm Quarry
162	Roman Occupation, Church End Kempston	Small Early to Middle Saxon inhumation cemetery, located within Roman settlement	Yes – Excavation, 1990s and 2006.	No
FINDSPOTS				
15240	Saxon Brooch, Honey Hill, Great Denham	Saxon brooch	No	No
15919	Anglo Saxon Brooches, South of Ford Mill, Kempston	Two 6 th century AD brooches	No	No
16029	Finds from Roxton	Saxon brooches	No	No
16181	Finds, Near the 'Anchor', Roxton	Five Saxon long brooches	No	No
16304	Saxon Hanging Bowl Disc, North of Chadwell Farm, Pertenhall	Copper vessel	No	No
16325	South West of Grange Farm, Pertenhall	5 th to 6 th century AD brooch	No	No
17739	Hill Top Farm, Willington	Saxon brooch, wrist clasp and loom weight	No	No

Table 9. Medieval Assets (1066 – 1539 AD)

HER No.	Site Name	Brief Description	Subject to Archaeological Investigation	Located within an Aggregate Quarry
SETTLEMENT/OCCUPATION EVIDENCE				
1810	Medieval Settlement, Melchbourne	Medieval settlement, including closes and ridge and furrow. Possibly cleared during park landscaping	No	No
347	Moat, Hall Close Field, Riseley	Medieval moat, fishponds and enclosure	No	No
471	Moated Manor and Fishponds, Church End, Colmworth	Earthworks for moat, fishponds and building platforms for medieval to post-medieval manor house	No	No
474	Moat The Lane, Wyboston	Earthworks of D-shaped moat and building platforms within moat. Possible Manor House site	No	No
1359	Earthworks North of Bromham Hall	Deserted settlement medieval	No	No
1770	Earthworks West of Church End, Biddenham	Earthworks of Medieval settlement closes and ridge and furrow. Settlement shifted east towards Church End	No	No
1806	Medieval Settlement, Little Barford	Shifted/shrunken medieval settlement	No	No
1848	Earthworks, Mossbury Manor, Langford End, Tempsford	Earthworks of Lane and closes, possibly part Langford End medieval settlement	No	No
2558	Medieval Occupation, Stagsden	Earthworks of small deserted settlement	No	No
2806	Howbury Ringwork	Norman ringwork earthwork	No	No
3401	Moat, Manor House, Little Barford	Earthwork of medieval moat	No	No
3407	Moat Site Manor Farm, Wyboston	Slight earthwork of medieval moat	No	No
4898	Hardwick End Deserted Medieval Village, Keysoe	Earthworks for deserted settlement. Adjacent to Keysoe Park Farm Moat (HER 349)	No	No
7089	Medbury Deserted Medieval Settlement, Elstow	Earthworks of closes and possible moat	No	No
7688	Earthworks Grange Farm, Keysoe	Earthworks for sunken lane and moat	Yes – Trial Trenching, 2005.	No
8197	Earthworks, Dean and Shelton	Earthwork of medieval moat, fishponds, ridge and furrow and headlands	No	No
9653	Earthworks, West of Staploe	Deserted medieval settlement west of Staploe	No	No
17056	Moor End Medieval Settlement, Radwell	Site of medieval shrunken settlement	No	No
17070	Church End Medieval Settlement, Oakley	Medieval settlement to south of Oakley village	No	No
17084	Chadwell End Medieval Settlement, Pertenhall	Shrunken medieval settlement	No	No
769	Danish Dock, Willington	Moated site. Excavations confirmed that the site is a medieval moated homestead and not a Danish dock	Yes – Salvage excavation. 1973 and 1990's	No
3920	Medieval Earthworks and Roman Settlement, Harrowden	Excavated evidence of 12 th - 13 th century AD settlement features, sealed by 14 th century agricultural soils and track. Indicates settlement shrinkage/shift	Yes – Trial trenching	No
9916	East End Medieval Settlement, Great Barford	Small 10 th -13 th century AD settlement enclosure	Yes – Trial trenching, excavation, 2004-2009	No

HER No.	Site Name	Brief Description	Subject to Archaeological Investigation	Located within an Aggregate Quarry
SETTLEMENT/OCCUPATION EVIDENCE continued				
475	Moat, Chawston Manor	Earthwork of medieval moat, fish ponds and water inlet. Documentary evidence for medieval Manor House	No	No
1844	Medieval Settlement, North End, Stagsden	Medieval settlement.	No	No
5210	Colesden Settlement, Roxton	Site of small medieval settlement	No	No
8213	Deserted Medieval Village, Warrens End, Dean	Deserted medieval settlement. Enclosure earthworks. Recorded in court roll of 1534/35	No	No
768	Moat, The Pump House, Willington	Medieval moat	No	No
3304	Moat, Begwary, Staploe	Levelled moat/enclosure with fish pond	No	No
323	North of St James Church, Biddenham	Medieval occupation features and ridge and furrow	Yes – Geophysical survey, excavation,	No
1624	Cropmarks West of Peartree Farm, Elstow	11 th -12 th century AD occupation features and environmental evidence for lime slaking pit and gravel pits	Yes – Excavation. 1976	No
9726	North West Corner of Tempsford Park	Late Saxon/Medieval tenement plots. Moated manor built on site of aisled hall in 13 th – 14 th century	Yes – Excavation 1999	No
16471	North East of The Slade, Clapham	Small amount of Saxo-Norman pottery recovered during excavation. Medieval boundary ditch and ridge and furrow	Yes – Evaluation, excavation, 1996-1997	No
1187	Village Green, Yelden	Medieval village green	No	No
11922	Chapel Green, Harrowden	Medieval village green	No	No
17030	Harrowden Medieval Settlement	Shrunken medieval settlement	No	No
17144	Chawston Medieval Settlement	Possible shrunken/shifted medieval settlement.	No	No
17145	Colesden Medieval Settlement	Possible Medieval settlement	No	No
1028	Bromham Hall	Late medieval house with later alterations (Grade II*)	No	No
LAND USE/AGRICULTURE/LAND DIVISION EVIDENCE				
1650	Cropmarks South East of Pertenhall Farm	Ridge and furrow cropmarks	No	No
1777	Ridge and Furrow, Bromham	Ridge and furrow	No	No
4500	Ridge and Furrow, Great Barford	Ridge and furrow	No	No
8728	Cropmarks North West of Beacroft Farm, Marston Moretaine	Medieval enclosures	No	No
9603	Cropmarks, Wootton Broadmead, Stewartby	Field boundaries	No	No
3119	Ridge and Furrow, Oakley	Ridge and furrow	No	No
1476	Biddenham Loop	Medieval ridge and furrow. Open field system for Biddenham	Yes – Evaluation excavation, 1991 - 2003	No
1480	Octagon Farm, South of River Ouse	Ridge and furrow	Yes – Excavation. 1991-2008	Yes – Octagon Farm
433	Ridge and Furrow, Stevington	Ridge and furrow	No	No
449	Ridge and Furrow, Knotting	Ridge and furrow	No	No

HER No.	Site Name	Brief Description	Subject to Archaeological Investigation	Located within an Aggregate Quarry
LAND USE/AGRICULTURE/LAND DIVISION EVIDENCE continued				
1642	Ridge and Furrow, Sharnbrook	Ridge and furrow	No	No
2791	Ridge and Furrow, Marston Moretaine	Ridge and furrow	No	No
3204	Ridge and Furrow, Tempsford	Ridge and furrow	No	No
3292	Ridge and Furrow, Melchbourne	Ridge and furrow	No	No
3296	Ridge and Furrow, Eastcotts	Ridge and furrow	No	No
3297	Ridge and Furrow, Milton Ernest	Ridge and furrow	No	No
3325	Ridge and Furrow, Renhold	Ridge and furrow	No	No
3313	Ridge and Furrow, Pertenhall	Ridge and furrow	No	No
3538	Ridge and Furrow, Little Barford	Ridge and furrow	No	No
3647	Ridge and Furrow, Bletsoe	Ridge and furrow	No	No
3665	Ridge and Furrow, Kempston	Ridge and furrow	No	No
3921	Ridge and Furrow, Clapham	Ridge and furrow	No	No
4449	Ridge and Furrow, Cardington	Ridge and furrow	No	No
4475	Ridge and Furrow, Riseley	Ridge and furrow	No	No
4480	Ridge and Furrow, Dean	Ridge and furrow	No	No
5089	Ridge and Furrow, Stagsden	Ridge and furrow	No	No
5103	Ridge and Furrow, Carlton	Ridge and furrow	No	No
5106	Ridge and Furrow, Harrold	Ridge and furrow	No	No
5108	Ridge and Furrow, Felmersham	Ridge and furrow	No	No
5122	Ridge and Furrow, Pertenhall	Ridge and furrow	No	No
5135	Ridge and Furrow, Wootton	Ridge and furrow	No	No
5209	Ridge and Furrow, Eaton Socon, Roxton/Staploe	Ridge and furrow	No	No
5505	Ridge and Furrow, Dunton, Cople	Ridge and furrow	No	No
8021	Medieval Swannery, Church End, Colmworth	Earthworks remains of swannery/water fowling	No	No
15818	Earthworks North West of Rookery Farm, Cotton End, Eastcotts	Earthworks of fishponds and holloway	No	No
586	Octagon Farm South	Bank of medieval headland and excavated furrows	Yes – Evaluation Excavation, BCAS, Albion Archaeology, Archaeologica. 1995-	Yes – Octagon Farm South
7266	Hanger Wood, Stagsden	Ancient woodland in existence before 1600 AD, contains woodland banks	No	No
7327	Hollow Way, Church End/Green End, Kempston	Medieval holloway on parish boundary	No	No
1623	Cambridge Road, Eastcotts	Ridge and furrow	Yes – Evaluation, excavation 1977 – 2005	No
5107	Ridge and Furrow, Pavenham	Ridge and Furrow	Yes – Excavation. 2004	No
15853	Prehistoric and Roman Occupation, Manor Farm, Harrowden	Ridge and furrow	Yes – Trial trenching,)	No

HER No.	Site Name	Brief Description	Subject to Archaeological Investigation	Located within an Aggregate Quarry
LAND USE/AGRICULTURE/LAND DIVISION EVIDENCE continued				
9519	Coppice Wood/ Wimsells Wood/ Tarbags Wood/ Lady Wood/Flints Wood, Melchbourne and Yelden/ Swineshead	Area of medieval managed woodland	No	No
13203	Bottom Wood, Moggerhanger	Ancient woodland	No	No
8438	Earthworks, Pertenhall Green End	Earthworks of medieval lane, ridge and furrow	No	No
INDUSTRIAL EVIDENCE				
3574	Earthworks 'The Butts', Riseley	Earthworks of quarry	No	No
COMMUNICATIONS/TRANSPORT EVIDENCE				
9537	Cropmarks, Melchbourne and Yelden	Cropmarks of medieval - post-medieval trackway. Possibly moved during enclosure	No	No
16784	Trackway, North of Ford Lane, Roxton	Cropmark of medieval trackway	No	No
14647	Site of Stafford Bridge, Oakley/Pavenham	Site of bridge	No	No
998	Bromham Bridge	13 th century AD bridge (Grade II* Listed)	No	No
999	Harrold Bridge	Mid 14 th century AD bridge and medieval causeway. (Grade II Listed)	No	No
1000	Turvey Bridge	Medieval bridge. (Grade II Listed)	No	No
FINDSPOTS				
1973	Medieval Pottery, Priory Farm, Harrold	13 th century pottery	No	No
14781	Finds, Blunham	Medieval chape	No	No
14801	Broad Mead, Biddenham	Possible edieval pottery and buckle	No	No
14811	Medieval/Post-Medieval Steelyard Weight, Biddenham Loop	Steelyard weight	No	No
15921	Beacroft Farm, Marston Moretaine	Three medieval - post-Medieval coins	No	No
15950	Honey Hill Furlong, Great Denham	Medieval strapend and clasp	No	No
15955	Dinaway Furlong, Great Denham	Edward II silver coin	No	No
15956	Honey Hill Furlong, Great Denham	Medieval coins	No	No
15959	South Field, Great Denham	Medieval metal finds	No	No
15966	Medieval Seal Near Harrold Bridge	Medieval seal	No	No
15974	Walnut Tree Cottage, Kempston	Medieval finds found by metal detectorist including coins	No	No
16029	Finds from Roxton	Medieval seal die	No	No
16035	South of Cambridge Road, Cardington	Bronze belt chape	No	No
16193	Finds, Near Chawston	Late Medieval belt tag	No	No
RELIGIOUS HOUSES AND BUILDINGS				
9031	Medieval Burials	Two male inhumations with 13 th century AD pottery	Yes – Salvage excavation. 1952	No
1013	St Denys' Church, Little Barford	Medieval church. Grade II* Listed	No	No
1027	St Owen's Church, Bromham	Isolated church (Grade I Listed)	No	No

Table 10. Post Medieval Assets (1540 – 1900 AD)

HER No.	Site Name	Brief Description	Subject to Archaeological Investigation	Located within an Aggregate Quarry
SETTLEMENT/OCCUPATION EVIDENCE				
767	Earthworks West of Staploe	Earthworks of post-medieval buildings and enclosures	No	No
1359	Earthworks North of Bromham Hall	Deserted settlement and post-medieval quarry	No	No
8011	House Platform, Duck's Cross	Post-medieval building platform	No	No
8617	Site of Building, Wyboston	Site of Post-medieval building	No	No
1806	Medieval Settlement, Little Barford	Post medieval settlement cottages shown on 1764 county map	No	No
1844	Medieval Settlement, North End, Stagsden	Post-medieval cottage	No	No
7089	Medbury Deserted Medieval Settlement, Elstow	Settlement, buildings located around a square shown on 1767 estate map	No	No
17182	Wall Foundations, South East of Chawston	Trial trenching for a pipeline recorded a 17 th -18 th century AD wall foundations	Yes – Trial trenching. 1993	No
876	Crown Inn, Great North Road, Wyboston	17 th century Inn with later additions	No	No
878	66 and 68 Great North Road, Wyboston	Grade II Listed 17 th century house	No	No
1028	Bromham Hall	Late Medieval house with later alterations (Grade II*)	No	No
1557	Outbuildings West of Bromham Hall	Grade II listed 17 th -18 th century cottages/formerly stables to hall	No	No
1558	Former Coach House, Bromham Hall	Grade II 17 th century former coach house	No	No
1582	Woodlands Lodge, Bedford Road, Clapham	Early 19th century lodge with thatched roof	No	No
1640	253 Harrowden	Grade II listed 17 th century timber framed building	No	No
1693	255-257 Old Harrowden Road, Harrowden	Grade II listed 17 th -18 th century houses	No	No
1694	253 and 254 Old Harrowden Road, Harrowden	Grade II listed 17 th century timber framed building	No	No
1695	251 and 252 Old Harrowden Road, Harrowden	Grade II listed 17 th century timber framed building	No	No
1712	Bell Farmhouse, Roxton	18 th century Grade II Listed farmhouse	No	No
1744	Chawston Manor, Roxton	17 th century Grade II Listed Manor House. Located on moat (HER 475)	No	No
1745	Claygates, Roxton	Grade II Listed 17 th century timber framed house	No	No
1749	Meadow Cottage, North West of Manor Farm, Wyboston	17 th -18 th century cottage	No	No
2992	Odell Lodge	19 th century house	No	No
3212	(Tithe) Barn to Rear of Manor, Grange Farm, Pertenhall Road, Brook End, Keysoe	Grade II listed 18 th century timber framed barn with 19 th century brick casing	No	No
4990	Quinbrells, Green End Pertenhall	18 th century building	No	No
5608	The Manor, Pertenhall Road, Brook End, Keysoe	16 th century timber framed building. Grade II listed	No	No
5756	Cottage-On-The-Green, Yelden	17th century grade II listed building	No	No

HER No.	Site Name	Brief Description	Subject to Archaeological Investigation	Located within an Aggregate Quarry
SETTLEMENT/OCCUPATION EVIDENCE continued				
5792	Willow Hill Cottages, Willow Hill Farm, Moggerhanger	17th century grade II listed building, formerly a farmhouse	No	No
5991	Mosbury Manor, Station Road, Tempsford	17 th century Grade II house	No	No
5992	The Old Anchor, A1, Tempsford	17 th -18 th century house. Grade II Listed	No	No
6421	Turnpike Cottage, Cople	18 th century toll house	No	No
6596	43 Northill Road, Formerly Rose Cottage, Cople	18 th century house	No	No
7450	The Bothy, Bromham Hall	18 th century garden buildings	No	No
7451	Herron Cottage, Bromham Hall	18th century stone cottage adjoining icehouse	No	No
8460	West of The Gate, Harrowden	18 th century cottage with 19 th century extension	No	No
8569	Box End House, Kempston	Grade II* 16th century timber-framed house	No	No
8731	Vicarage Farmhouse, Box End Road, Kempston	19 th century redbrick building	No	No
9223	Former Stables, Westfield Farm, Oakley	19th century former stable block, now garage	No	No
9592	Yew Tree Cottage, Green End, Pertenhall	Grade II listed 18th century Cottage	No	No
9593	247 and 248 Harrowden	A pair of Late 18 th century estate cottages	No	No
9684	Cottages, Hill Farm, Wood Lane, Willington	A pair of estate cottages. Dated 1880	No	No
10701	Cottages North West of Stoke Mills, Sharnbrook	Possible estate cottages dated to 1867	No	No
11847	249 High Road, Old Harrowden	18 th century cottage	No	No
11850	Lea Cottage, Harrowden	18 th century cottage	No	No
11848	The Gate Public House, Harrowden	19 th century public house	No	No
12087	Beckbridge, High Street, Yelden	19 th century house	No	No
12187	Manor Cottage, Kimbolton Road, Pertenhall	Grade II listed Cottage built 1700	No	No
12192	Ridge Cottage, Green End, Pertenhall	Grade II listed 17th century cottage	No	No
12194	The Elms, Green End, Pertenhall	19 th century house	No	No
12195	Clover Green End, Pertenhall	19 th century cottage	No	No
12199	The Cottage, Green End, Pertenhall	17 th century cottage	No	No
12272	South Brook Cottage, Wilden	Grade II listed 17th century thatched cottage	No	No
12456	Little Thatch Cottage, Nags Head Lane, Roxton	18 th century thatched cottage	No	No
12457	Thatch Cottage, Nags Head Lane, Roxton	18 th century thatched cottage	No	No
12458	Brook Cottages, Great North Road, Roxton	A pair of Grade II Listed cottages	No	No
12459	Scuttle Cottage, Nags Head Lane, Roxton	Grade II Listed cottage constructed 1700	No	No
12460	Cottage South of Scuttle Cottage, Nags Head Lane, Roxton	18 th century cottage	No	No
12464	Aubretia Cottage, Chawston	Grade II listed thatched 18th century cottage	No	No

HER No.	Site Name	Brief Description	Subject to Archaeological Investigation	Located within an Aggregate Quarry
SETTLEMENT/OCCUPATION EVIDENCE continued				
12466	Moat Cottage, The Lane, Wyboston	Grade II listed 17th century cottage	No	No
12467	Lock Cottage, Roxton	19 th century lock cottage	No	No
12474	64 High Street, The Queens Head, Wyboston	Grade II listed 17th century house	No	No
12477	Forty Farmhouse, Great North Road, Wyboston	Grade II listed farmhouse constructed 1800	No	No
12507	Estate Cottages, Harrowden Lane, Cardington	A row of 19 th century estate cottages	No	No
12516	Octagon Farmhouse, Cople	Grade II listed 19 th century farmhouse	No	No
12541	258 Old Harrowden Road, Eastcotts	Grade II listed 18th century cottage	No	No
12547	25 Old Harrowden Road, Harrowden	18 th century thatched building	No	No
12579	Lodge to The Bury, Cemetery Road, Kempston	Grade II listed house of 19th century construction	No	No
12582	Walnut Tree Cottage, Cemetery Road, Kempston	Grade II listed house of 19th century construction	No	No
12953	The Anchor Public House, The Great North Road, Tempsford	19 th century public house	No	No
15063	Stables to North of Barn, Ouse Manor, Sharnbrook	18th and 19th century Grade II listed stables over two ranges	No	No
15614	Manor Farmhouse, The Lane, Wyboston	19 th century Italianate villa	No	No
477	Manor House, Little Barford	Large post medieval house demolished in the 1970's	No	No
3909	Site of Buildings, Melchbourne and Yelden	Site of buildings post medieval, demolished after 1960	No	No
7691	Buildings, Honey Hill, Great Denham	Site of post medieval buildings	No	No
8418	Hovel in Quern Croft Close, Pertenhall	Site of 19 th century hovel	No	No
877	Timber-Framed Cottage, Great North Road, Roxton	18 th century cottage	No	No
1322	Ruined Building, Wilden	Ruined building shown on 19 th century map	No	No
8915	Kempston Cemetery	Remains of possible 19 th century murder victim found during grave digging at new cemetery	No	No
7180	Tempsford Primary School	School building constructed 1870	No	No
7449	School House, Bromham	Grade II listed 19th century School house building	No	No
1709	Rowe's Cottage Little Barford	Site of 16 th century cottage moved to Cambridgeshire in 1977	No	No
LAND USE/AGRICULTURE/LAND DIVISION EVIDENCE				
9602	Cropmark North of Duck End, Wilshamstead	Enclosure cropmarks	No	No
9603	Cropmarks, Wooton Broadmead, Stewartby	Field boundaries	No	No
10757	Cropmarks Wellpond Hill, Sharnbrook	Enclosure cropmarks. Shown on enclosure map	No	No
1346	Earthworks, Bromham	17 th century boundary ditch	No	No
7194	Fish Pond Close, Biddenham	Fishpond	No	No
9675	Fish Ponds, Melchbourne and Yelden	Post-Medieval fish ponds	No	No

HER No.	Site Name	Brief Description	Subject to Archaeological Investigation	Located within an Aggregate Quarry
LAND USE/AGRICULTURE/LAND DIVISION EVIDENCE continued				
9061	Fish Ponds, Little Barford	Site of Post-Medieval fishponds	No	No
9674	Fish Pond, Fish Pond Close, Melchbourne and Yelden	Infilled fish pond	No	No
3366	Fishpond, Turvey	Site of 19 th century pond	No	No
3568	Osier Holt, Willington Mill	Osier Holt	No	No
7096	Site of Building West of Chawston, Roxton	Site of Post-Medieval farm	No	No
9062	Osier Beds, Little Barford	Osier Beds shown on 19 th century maps	No	No
9063	Osier Bed, Little Barford	Osier Bed shown on 19 th century maps	No	No
9735	Osier Ground, Tempsford	Site of osier bed	No	No
2017	Sheeprack Wood, Knotting and Souldrop	Ancient Woodland in existence before 1600 AD	No	No
863	Barns Off Bedford Road, Cardington	Mid to Late 19 th century barns	No	No
1748	Bridge Farmhouse, Chawston	Grade II Listed 17 th century timber framed farmhouse	No	No
4988	Green End Farmhouse, Pertenhall	17th century grade II listed farmhouse	No	No
5793	Barn, Willow Hill Farm, Bedford Road, Moggerhanger	18th century grade II listed barn	No	No
7459	Farm Buildings, Harrold Lodge Farm	19 th century brick built farm buildings	No	No
9167	Carlton Cooperage, Rectory Close, Carlton	Post-Medieval barn	No	No
9222	West Field Farmhouse, Oakley	Late 19th century Neo-Tudor style Farmhouse	No	No
9465	Hill Farmhouse, Water Lane, Water End, Renhold	Grade II listed 18th century farmhouse	No	No
9687	Shelter Sheds, Mill Farm, Willington	19 th century cattle sheds	No	No
9688	Mill Farmhouse, Barford Road, Willington	19 th century brick farmhouse	No	No
9758	Middle Farm, Cople	19 th century farm buildings	No	No
9759	Middle Farmhouse, Cople	19 th century farmhouse	No	No
10116	Manor Farm, Wyboston	Post medieval farm	No	No
10117	Brook Farm, Beggary, Roxton	19 th century farmstead	No	No
10273	Parsons Barn, Old Road, Felmersham	18 th century barn	No	No
11854	Bunyan's Farm, Harrowden	18 th century farm	No	No
11855	Dovehouse, Bunyan's Farm, Harrowden	18 th century dovehouse	No	No
12008	Hardwick End Farmhouse, Keysoe	17 th century farmhouse	No	No
12471	Heddings Farmhouse, Wyboston	Grade II listed Farmhouse built c.1700	No	No
12478	Dovecote at Forty Farm, Great North Road, Wyboston	Grade II listed dovecote of 17th century construction	No	No
12796	Barn South East of Willow Hill Cottages, Moggerhanger	An 18th century grade II listed barn	No	No
12797	Barn, Willow Hill Farm, Moggerhanger	Grade II listed 18th century barn at Willow Hill Farm	No	No
12521	Dog Farmhouse, Bedford Road, Cople	Grade II listed 19 th century farmhouse	No	No

HER No.	Site Name	Brief Description	Subject to Archaeological Investigation	Located within an Aggregate Quarry
LAND USE/AGRICULTURE/LAND DIVISION EVIDENCE continued				
12544	Barn South of Dovecote at Bunyans Farm	19 th century brick barn	No	No
12798	Barn, Willow Hill Farm, Moggerhanger	Grade II listed 18th century	No	No
12801	Barn, Willow Hill Farm, Moggerhanger	18th century barn	No	No
15062	Barn Nearest House, Ouse Manor, Sharnbrook	A 17th century Grade II listed barn	No	No
15624	Chawston Manor Farm Buildings, Roxton	19 th century farm buildings part of a model farm	No	No
9727	Fishponds North of Church End, Tempsford	18 th century ponds	No	No
13203	Bottom Wood, Moggerhanger	Ancient woodland in existence before 1600 AD	No	No
9784	Pound, West Moggerhanger	Site of 19 th century pound	No	No
8438	Earthworks, Pertenhall Green End	Earthworks post medieval building platform	No	No
INDUSTRIAL EVIDENCE				
974	Gravel Pit	Gravel pit	No	No
9071	Gravel Pit, Little Barford	Gravel pit	No	No
1185	Gravel Pit, Dean and Shelton	18 th /19 th century gravel pit	No	No
1328	Brickworks, Renhold	Brickworks that operated between 1854 and 1903	No	No
1440	South Pits, Great Denham	Gravel pits	No	No
2422	Gravel Pit, Turvey	Gravel pit	No	No
2423	Gravel Pit, Turvey	Gravel pit	No	No
2504	Gravel Pit, Bletsoe	Gravel pit	No	No
2773	Earthworks Bromham Mill	Earthworks associated with mill	No	No
2863	Quarry, Turvey	Stone quarry	No	No
2873	Old Gravel Pit, Biddenham	Gravel pit	No	No
2878	Gravel Pit, Bletsoe	Gravel pit	No	No
2902	Gravel Pit Pavenham	Gravel pit	No	No
2921	Earthworks East of Brook Lane, Harrold	Gravel pit	No	No
2984	Old Sand Pit Moggerhanger	Sand pit	No	No
3574	Earthworks 'The Butts', Riseley	Quarry earthwork	No	No
5090	Stone Pits, Stone Close, Biddenham	Stone quarry	No	No
5254	Gravel Pits, Milton Ernest	Gravel pits	No	No
6716	Sand Pit, Renhold	Sand pit	No	No
6717	Gravel Pit, Renhold	Gravel pit	No	No
6718	Gravel Pit, Howbury Park, Renhold	Victorian gravel pit	No	No
7910	Gravel Pit, Little Staughton	Gravel pit	No	No
7911	Gravel Pit, Little Staughton	Gravel pit	No	No
8115	Claypit Furlong, Cople	Gravel pits/clay pits	No	No
8149	Gravel Pit, Pertenhall	Gravel pit	No	No
8421	Gravel Pit, Pertenhall	Gravel pit	No	No
8759	Quarrying, Bletsoe	Quarry	No	No
8815	Gravel Pit, Roxton	19 th -20 th century gravel pit	No	No
9913	Gravel Pit, Great Barford	19 th century gravel pit	No	No
9798	Gravel Pit North West of Moggerhanger	Gravel pit	No	No
3015	Victoria Brickworks	Late 19 th - 20 th century brickworks	No	No

HER No.	Site Name	Brief Description	Subject to Archaeological Investigation	Located within an Aggregate Quarry
INDUSTRIAL EVIDENCE continued				
8818	Gravel Pit	Site of gravel pit	No	No
9529	Brick Yard, Melchbourne	Site of brick kiln and clay pit	No	No
1624	Cropmarks West of Peartree Farm, Elstow	Gravel pits	Yes – Excavation. 1976	No
1358	Old Sand Pit, Cople	Site of gravel pit	No	No
3076	Old Gravel Pit, Mossbury Manor, Tempsford	Gravel pit	No	No
1877	Gravel Pit West of Folly, Harrold	Gravel pit	No	No
3024	Sand Pit, Riseley	Sand pit	No	No
3093	Gravel Pit, Turvey	Gravel pit	No	No
325	Quarry, Great Denham	19 th century gravel pit	No	No
3160	Mill, Pertenhall	Site of post medieval windmill	No	No
5251	Gravel Pit, Milton Ernest	Gravel pit shown on 1803 enclosure map	No	No
5249	Gravel Pit, Cotton End, Eastcotts	Gravel pit	No	No
8123	Watermill, Pavenham	Site of watermill	No	No
10419	Mill Race and Weirs, Harold	Post medieval mill race and weirs	No	No
12132	Site of Watermill, West of Falcon Inn, Bletsoe	Site of watermill on island in the River Ouse	No	No
1117	Watermill, Stoke Mill, Sharnbrook	19 th century mill	No	No
2635	Watermill, Willington	Site of watermill. Sluices and dams demolished in the 20 th century	No	No
2614	Watermill, Milton Ernest	Grade II listed late 18 th -19 th century watermill	No	No
11430	Mill House, Stoke Mills, Sharnbrook	19 th century mill house	No	No
1768	Bedford Sewage Works	19 th century sewage works. Still in use	No	No
9528	Brick Kiln, Melchbourne Park	Site of 19 th century brick kiln located in corner of park	No	No
COMMUNICATIONS/TRANSPORT EVIDENCE				
3050	Road, Bypassing Knotting Village	Cropmark of road along parish boundary	No	No
9537	Cropmarks, Melchbourne and Yelden	Cropmarks of post medieval trackway. Possibly moved during enclosure	No	No
9795	Old Road, Barford Bridge-Chalton	Post medieval road	No	No
9915	Creakers Lane, Great Barford	Post medieval lane	No	No
8052	Green Lane, Colmworth	Extant post medieval lane, recorded on 18 th century estate map	No	No
8805	Roxton Lock	Site of river lock on Ouse Navigation	No	No
9423	Old Mills Cottage, Great Barford	Grade II listed Lock keepers Cottage dated 1845	No	No
1030	Roman Ford, Biddenham, Kempston Rural	18 th -19 th century ford	No	No
1058	Felmersham Bridge, Sharnbrook	Grade II listed 18 th century bridge	No	No
1722	Oakley Bridge	Early 19 th century bridge	No	No
4442	Hardwick Bridge, Kempston Rural/Stewartby	18 th -19 th century bridge	No	No
5633	Cardington Bridge	Grade II listed 18 th century bridge	No	No
5994	Tempsford Bridge and Flanking Bridges	19 th century bridges in Great North Road	No	No

HER No.	Site Name	Brief Description	Subject to Archaeological Investigation	Located within an Aggregate Quarry
COMMUNICATION/TRANSPORT EVIDENCE continued				
8016	Castle Mills Stauch, Cople	Post medieval staunch	No	No
8344	Roadway, Dean and Shelton	Track	No	No
8808	Milestone, Roxton	Milestone	No	No
14511	Bridge on Barford Road, Moggerhanger	Post medieval bridge	No	No
8215	Footbridge, Dean and Shelton	Site of footbridge	No	No
8804	Tempsford Stauch	Site of staunch	No	No
11731	North Bridge, Kempston Rural	Site of 16 th century bridge, replaced by modern bridge	No	No
11832	Bedford-Hitchin Railway	Dismantled branch line	No	No
11833	Bedford-Sandy Railway	Dismantled branch line	No	No
12895	Lock, Renhold	Navigation lock	No	No
14731	Bedford-Northampton Railway	Dismantled railway	No	No
9514	Willington Lock	Remains on navigation lock dated 1845	No	No
DESIGNED LANDSCAPES				
7310	Ice House, Bromham Park	Grade II listed C18 icehouse	No	No
7448	Boathouse, Bromham Mill	19 th century boathouse	No	No
7450	The Bothy, Bromham Hall	18 th century garden building	No	No
9482	Boathouse, Howbury Hall Estate, Renhold	19 th century boathouse	No	No
9484	Lodge, Howbury Hall, St Neots Road, Renhold	19 th century lodge	No	No
10173	Orangery, Bromham Hall	Grade II listed, 18th century orangery	No	No
11227	Garden Wall and Outhouse, Bromham Hall	19 th century garden wall and building	No	No
11562	Observatory, Howard House, Cardington	Grade II listed 19 th century observatory	No	No
11568	Kempston Bury Lodge, Kempston	19 th century lodge	No	No
12491	Lodge to Basmead Manor, Staploe	19 th century entrance lodge	No	No
15064	Gate Piers to Ouse Manor, Sharnbrook	Grade II listed 19th century gate piers	No	No
1356	Gate Piers Bromham Park	Gate piers	No	No
5631	Monument, Howard House, Cardington	Grade II listed garden monument, erected 1812	No	No
6983	New Park, Turvey	18 th century landscape park	No	No
7000	Bromham Park	16 th century landscape park	No	No
7001	Tempsford Hall Park	18 th -19 th century landscape park	No	No
7005	Howbury Hall Park, Renhold	18 th century landscape park	No	No
9435	Howards House Grounds, Cardington	18th century landscape garden	No	No
FINDSPOTS				
14811	Medieval/Post-Medieval Steelyard Weight, Biddenham Loop	Steelyard weight	No	No
14827	Bromham Bridge, Biddenham	Twisted bronze ring	No	No
15921	Beancroft Farm, Marston Moretaine	Three medieval to post medieval coins	No	No
15946	Post-Medieval Finds, Dinaway Furlong, Great Denham	Post medieval metal finds	No	No

HER No.	Site Name	Brief Description	Subject to Archaeological Investigation	Located within an Aggregate Quarry
FINDSPOTS continued				
15947	Post-Medieval Finds, Great Field, Great Denham	Post medieval ring and seal	No	No
15948	Post Medieval Ornament, Longland Field, Great Denham	Post medieval brooch	No	No
15954	Post-Medieval Coins, Townsend Piece, Great Denham	Three Elizabethan coins	No	No
15956	Honey Hill Furlong, Great Denham	Post medieval seals	No	No
15957	Post-Medieval Finds, Longland Field, Great Denham	Metal detecting finds	No	No
15958	Post-Medieval Buckle, Willows Baulk, Great Denham	Buckle	No	No
15974	Walnut Tree Cottage, Kempston	Post medieval finds found by metal detectorist including coins	No	No
16029	Finds from Roxton	16 th -17 th century purse	No	No
16181	Finds, Near the 'Anchor', Roxton	Metal detecting finds including pewter plate	No	No
16193	Finds, Near Chawston	16 th -17 th century buckle	No	No
RELIGIOUS HOUSES AND BUILDINGS				
8868	St Owen's Parish Churchyard, Bromham	Post-Medieval parish churchyard	No	No
8923	St Deny's Parish Churchyard	Post-Medieval cemetery	No	No
15164	East Precinct Wall, Newnham Priory	Post-Medieval wall to Newnham Priory	No	No

Table 11. Modern Assets (1901 – 2050 AD)

HER No.	Site Name	Brief Description	Subject to Archaeological Investigation	Located within an Aggregate Quarry
SETTLEMENT/OCCUPATION EVIDENCE				
15625	Stables at Grange Farm, Keysoe	Early 20 th century stables	No	No
6919	Lovell Almshouses, Lovell Road, Oakley	Group of Almshouses constructed c.1926	No	No
16350	Bedford Waterworks, Clapham Road, Bedford	The Bedford Waterworks, opened in 1960	No	No
3526	Lionhead Standpipe, Roxton	1930s lionhead standpipe	No	No
4227	Lionhead Standpipe, Sharnbrook	Lionhead standpipe	No	No
8001	Lionhead Standpipe, Colmworth	Lionhead standpipe	No	No
8263	Lionhead Standpipe, Willington	Lionhead standpipe	No	No
8404	Lionhead Standpipe, With Pail Rest, Pertenhall	Lionhead standpipe with pail rest	No	No
8405	Lionhead Standpipe, Pertenhall	Lionhead standpipe	No	No
INDUSTRIAL EVIDENCE				
488	Gravel Pit Mill Farm, Willington	Early 20 th century gravel pit	No	No
685	Gravel Pit, Grange Farm, Willington	Early 20 th century gravel pit. Closed 1950	No	No
794	Gravel Pit, Willington	Disused 20 th century gravel pit	No	No
1328	Brickworks, Renhold	Brickworks that operated between 1854 and 1903	No	No
2920	Gravel Pits South West of Folly, Harrold	Flooded 20 th century gravel pits	No	No
8815	Gravel Pit, Roxton	19 th /20 th century gravel pit	No	No
17024	Felmersham Gravel Pits, North of Felmersham Bridge, Sharnbrook	Extensive 20 th century gravel pits	No	Yes – Gravel pit
7134	Brickworks, Caulcott	Brickworks in operation between 1920-1940	No	No
MILITARY EVIDENCE				
11945	Cardington No. 1 Shed, RAF Cardington	Former Airship hanger built 1916. Grade II* listed. Built for WW1 Naval airships	No	No
11946	Cardington No. 2 Shed, RAF Cardington	Former Airship hanger built 1928. Grade II* listed	No	No
11947	Administration Block, RAF Cardington	Site of Administration office constructed 1917	No	No
11944	Royal Airship Works RAF Cardington	Former RAF airship works and training centre built c.1917. Used as a WWII training centre for aircraft and balloons	No	No
17984	WW2 Pumping Station, South West of Crossways Farm, Sharnbrook	Pumping station built to supply water to airfields. Still in use	No	No
17854	WW2 Pillbox, Type 24 (Modified), Cardington Airfield	WWII pillbox located on airfield	No	No
17943	WW2 Guard Post, Yelden	WWII roadside guard post	No	No
17852	WW2 Tank Trap, Bromham Bridge	Site of WWII tank trap	No	No
17855	WW2 Pillbox, Eastcotts	Site of WWII pillbox, associated with RAF Cardington	No	No
17897	WW2 Civil Decoy Site, South West of Great Barford	WWII decoy site	No	No
17899	WW2 Pillbox, Great Barford	Site of WWII pillbox	No	No

HER No.	Site Name	Brief Description	Subject to Archaeological Investigation	Located within an Aggregate Quarry
MILITARY EVIDENCE continued				
17966	WW2 Pillbox, School Lane Roxton	Site of WWII pillbox	No	No
18001	WW2 Tank Trap, Tempsford Bridge	Site of WWII tank trap	No	No
COMMUNICATIONS/TRANSPORT EVIDENCE				
207	Stafford Bridge, Oakley/Pavenham	1930's bridge	No	No
DESIGNED LANDSCAPES				
17744	Ornamental Gardens, Westfield Farm, Oakley	20 th century ornamental garden	No	No