

APPENDIX 2c

River Ivel AS-SA HER Asset Maps & Tables

CONTENTS















River Ivel HER Assets Maps

Map 1. Palaeolithic HER Assets – Northern Area	p4
Map 2. Palaeolithic HER Assets – Southern Area	p5
Map 3. Mesolithic HER Assets	p6
Map 4. Neolithic HER Assets – Northern Area	p7
Map 5. Neolithic HER Assets – Southern Area	p8
Map 6. Bronze Age HER Assets – Northern Area	p9
Map 7. Bronze Age HER Assets – Southern Area	p10
Map 8. Iron Age HER Assets – Northern Area	p11
Map 9. Iron Age HER Assets – Southern Area	p12
Map 10. Late Prehistoric HER Assets – Northern Area	p13
Map 11. Late Prehistoric HER Assets – Southern Area	p14
Map 12. Roman HER Assets – Northern Area	p15
Map 13. Roman HER Assets – Southern Area	p16
Map 14. Saxon HER Assets	p17
Map 15. Medieval HER Assets – Northern Area	p18
Map 16. Medieval HER Assets – Southern Area	p19
Map 17. Post Medieval HER Assets – Northern Area	p20
Map 18. Post Medieval HER Assets – Southern Area	p21
Map 19. Modern HER Assets – Northern Area	p22
Map 20. Modern HER Assets – Southern Area	p23

River Ivel HER Asset Tables

Table 1. Palaeolithic Assets	p24
Table 2. Mesolithic Assets	p25
Table 3. Neolithic Assets	p26-27
Table 4. Bronze Age Assets	p28-30
Table 5. Iron Age Assets	p31-32
Table 6. Late Prehistoric Assets	p33-34
Table 7. Roman Assets	p35-37
Table 8. Saxon Assets	p38
Table 9. Medieval Assets	p39-41
Table 10. Post Medieval Assets	p42-46
Table 11. Modern Assets	p47

River Ivel Map Key

-  = River Terrace Sands and Gravels
-  = Glacial Sands and Gravels
-  = Palaeolithic Assets
-  = Mesolithic Assets
-  = Neolithic Assets
-  = Bronze Age Assets
-  = Iron Age Assets
-  = Late Prehistoric Assets
-  = Roman Assets
-  = Roman Linear Assets
-  = Saxon Assets
-  = Medieval Assets
-  = Post Medieval Assets
-  = Post Medieval Linear Assets
-  = Modern Assets



Map 1. River Ivel AS-SA Palaeolithic HER Assets – Northern Area

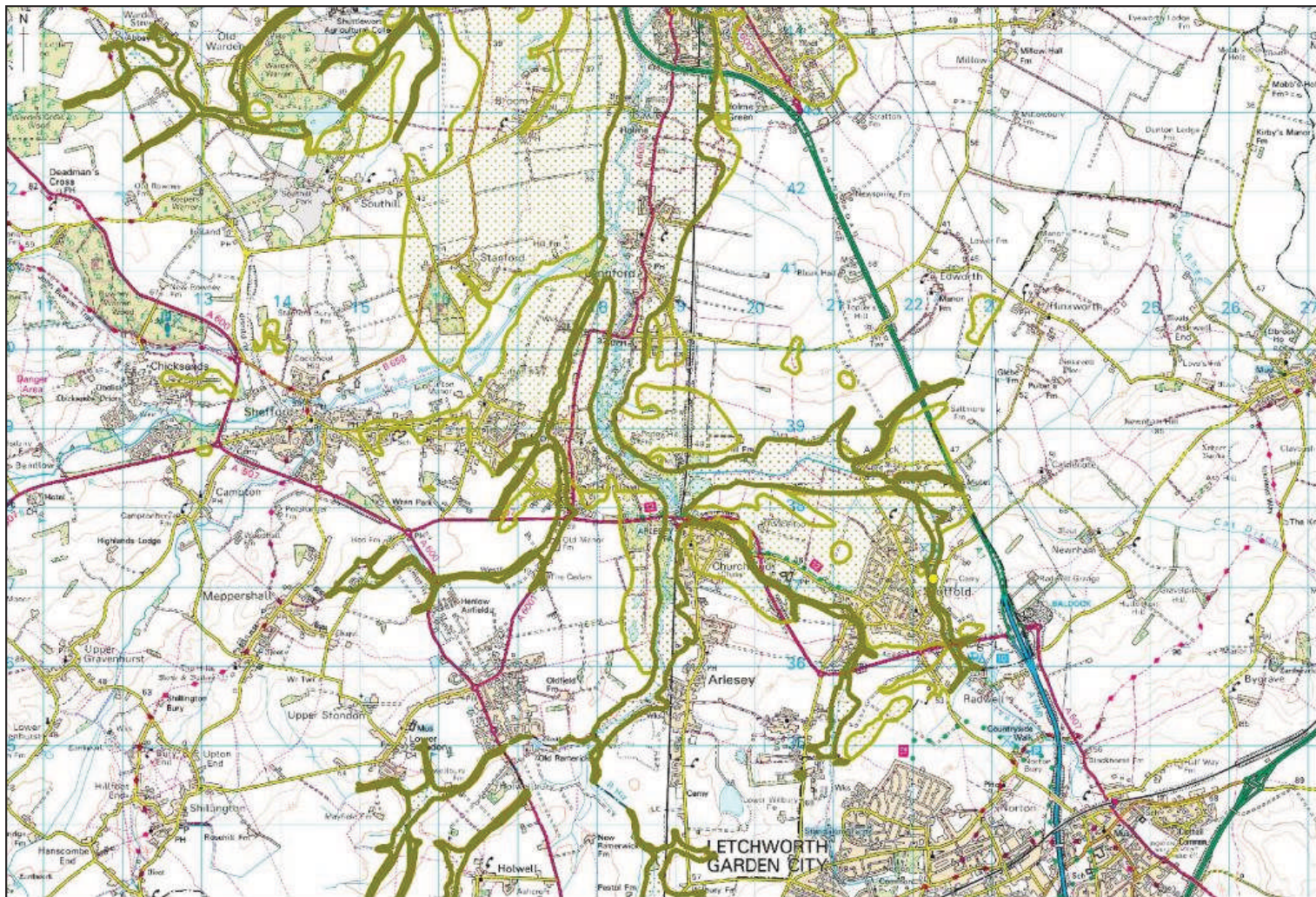

Map 2. River Ivel AS-SA Palaeolithic HER Assets – Southern Area

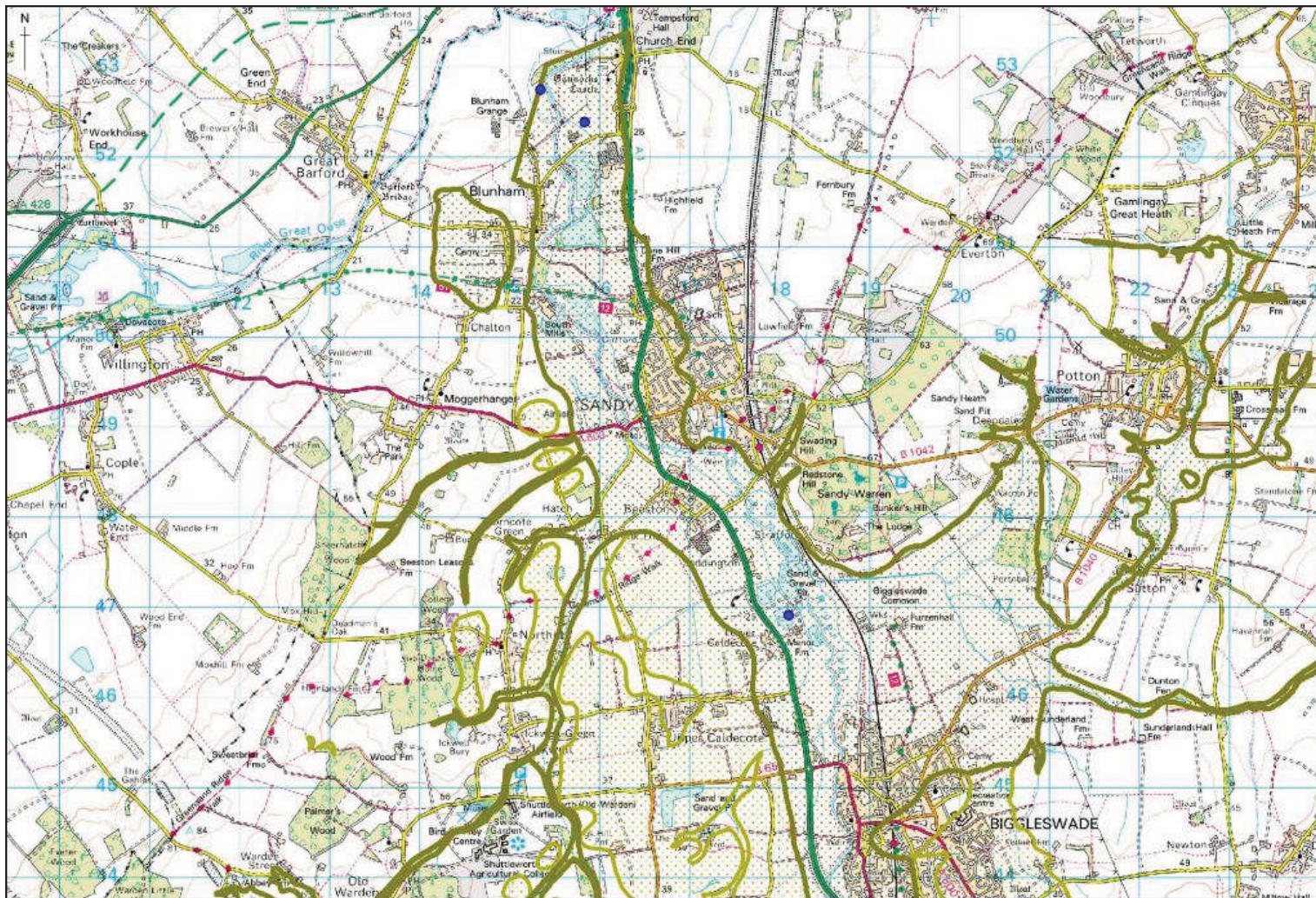

Map 3. River Ivel AS-SA Mesolithic HER Assets

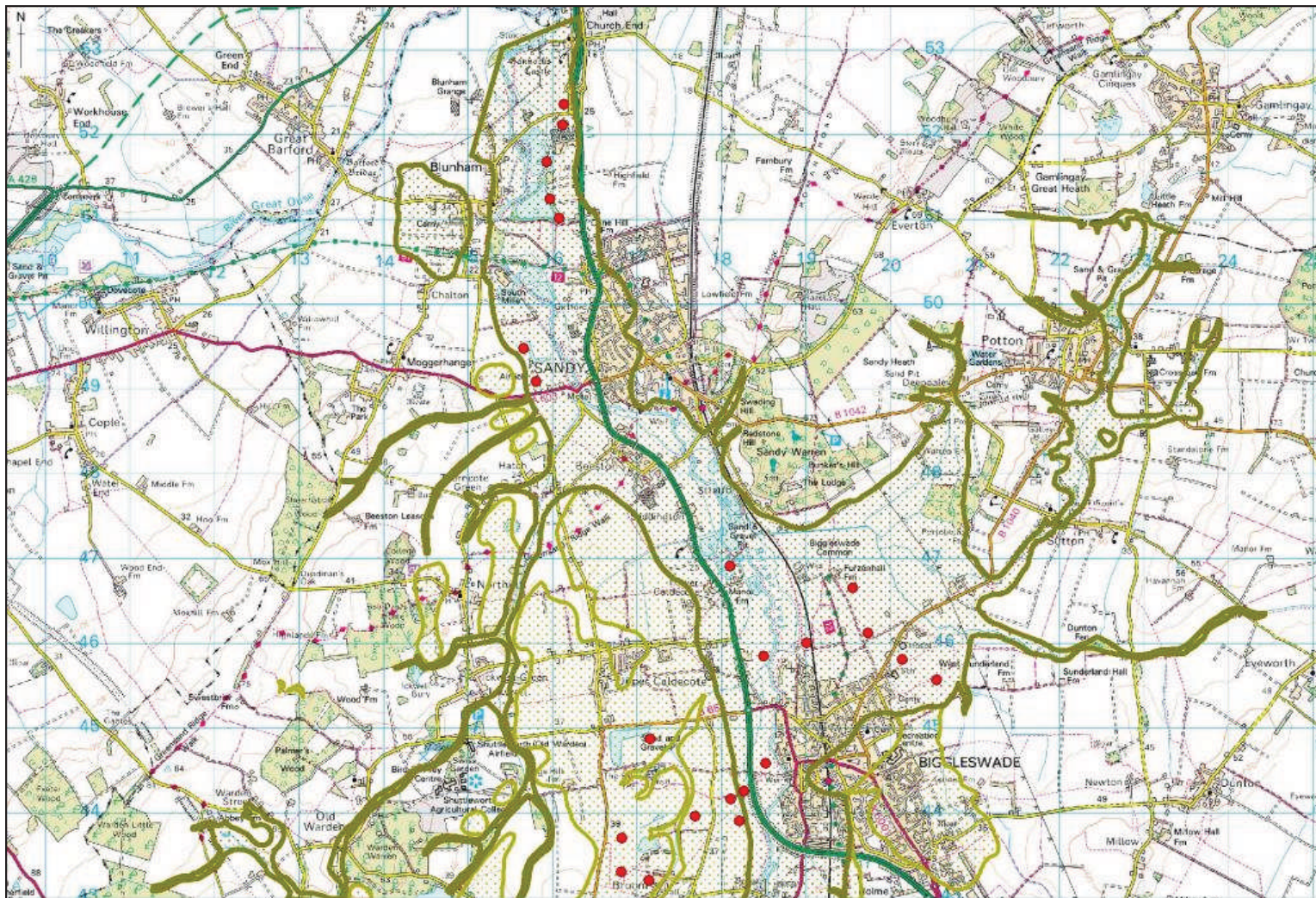

Map 4. River Ivel AS-SA Neolithic HER Assets – Northern Area

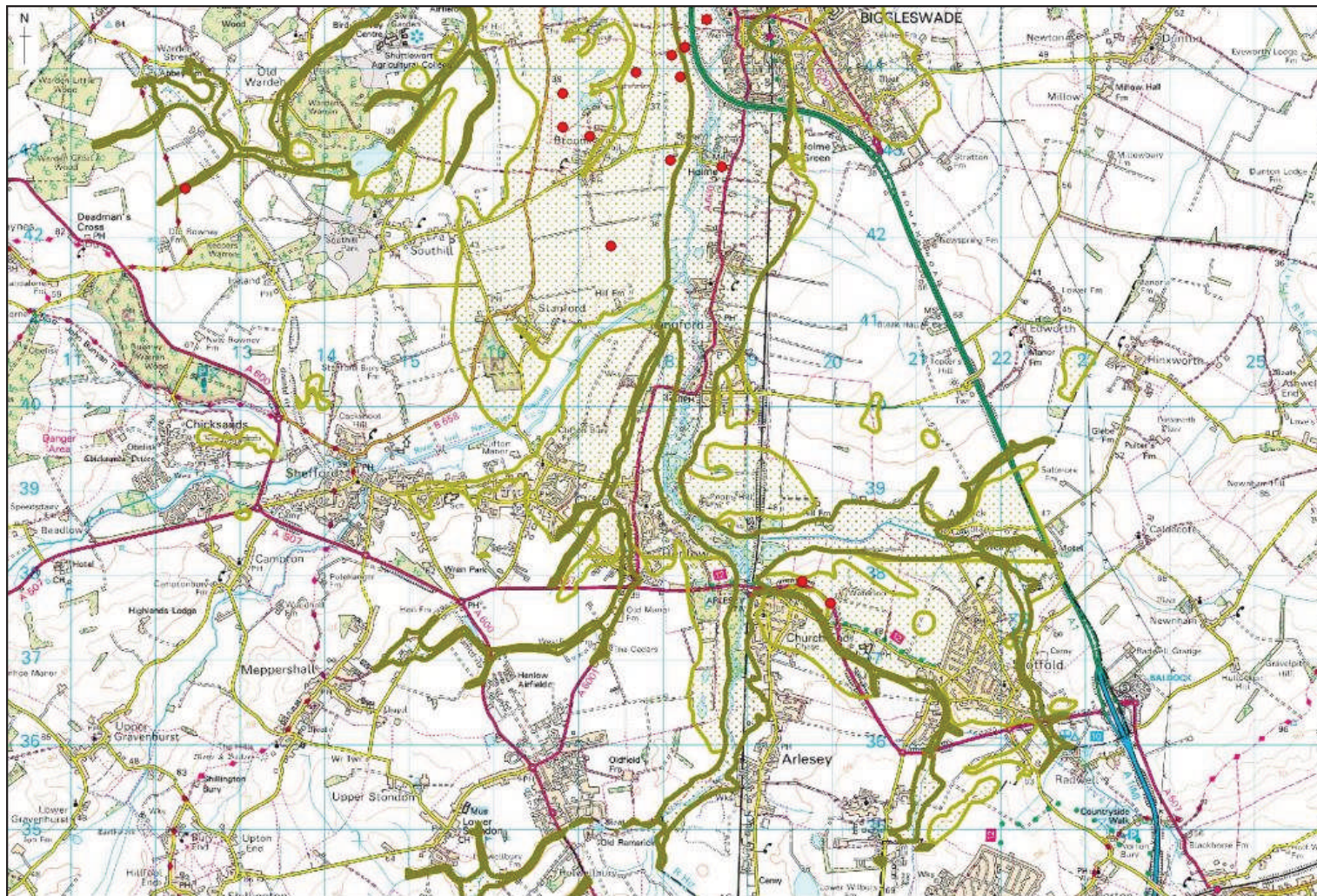

Map 5. River Ivel AS-SA Neolithic HER Assets – Southern Area

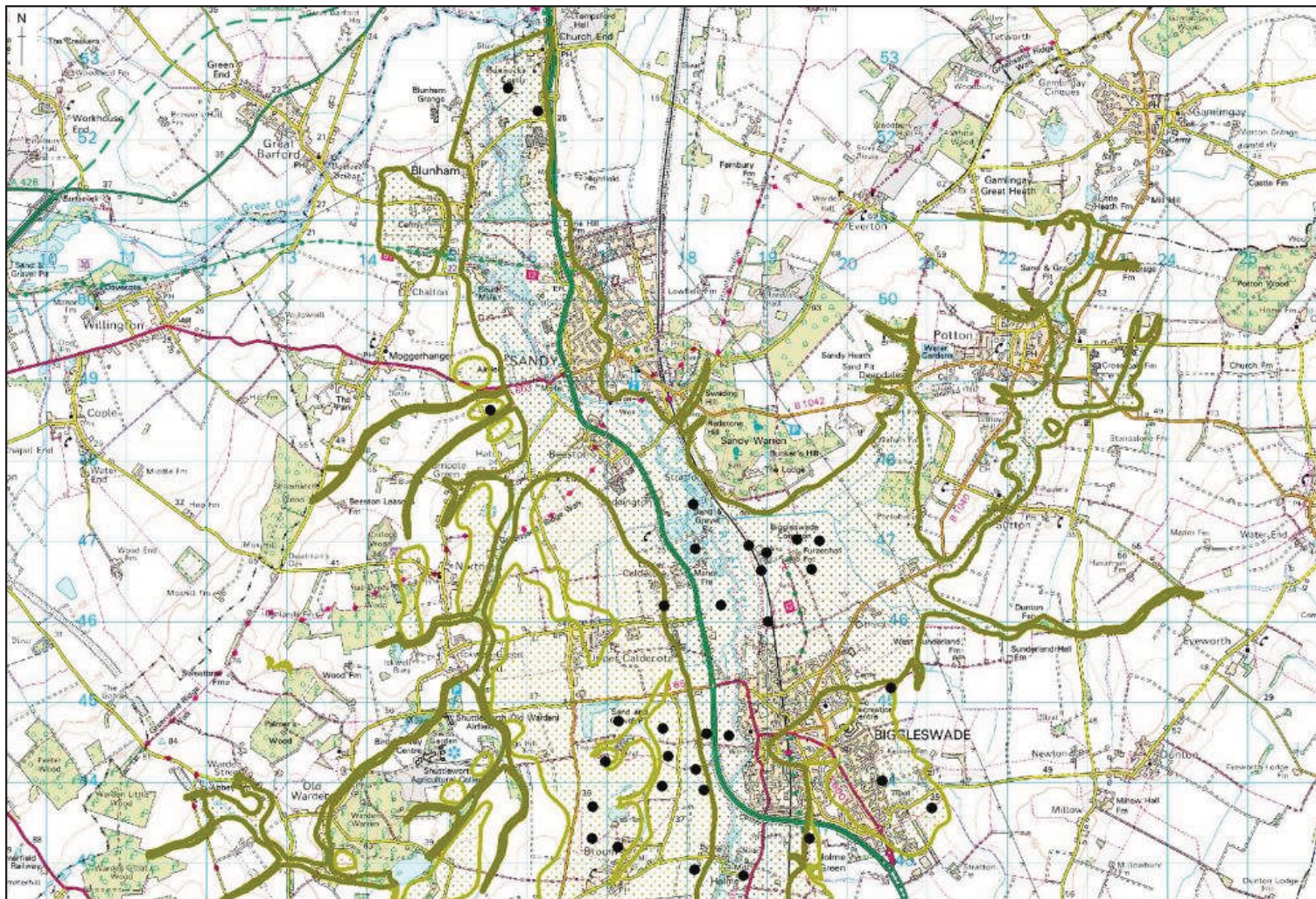

Map 6. River Ivel AS-SA Bronze Age HER Assets – Northern Area

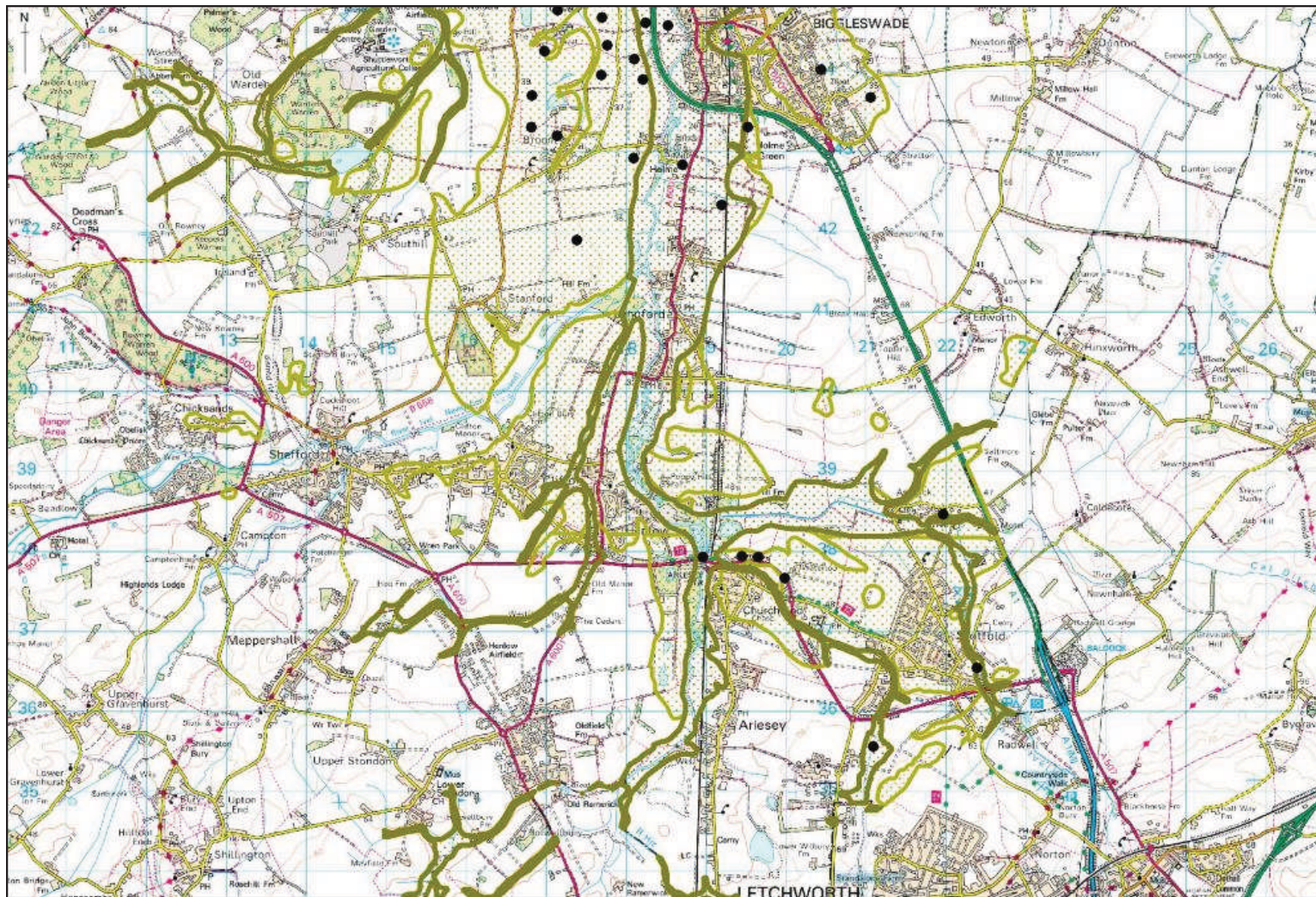

Map 7. River Ivel AS-SA Bronze Age HER Assets – Southern Area

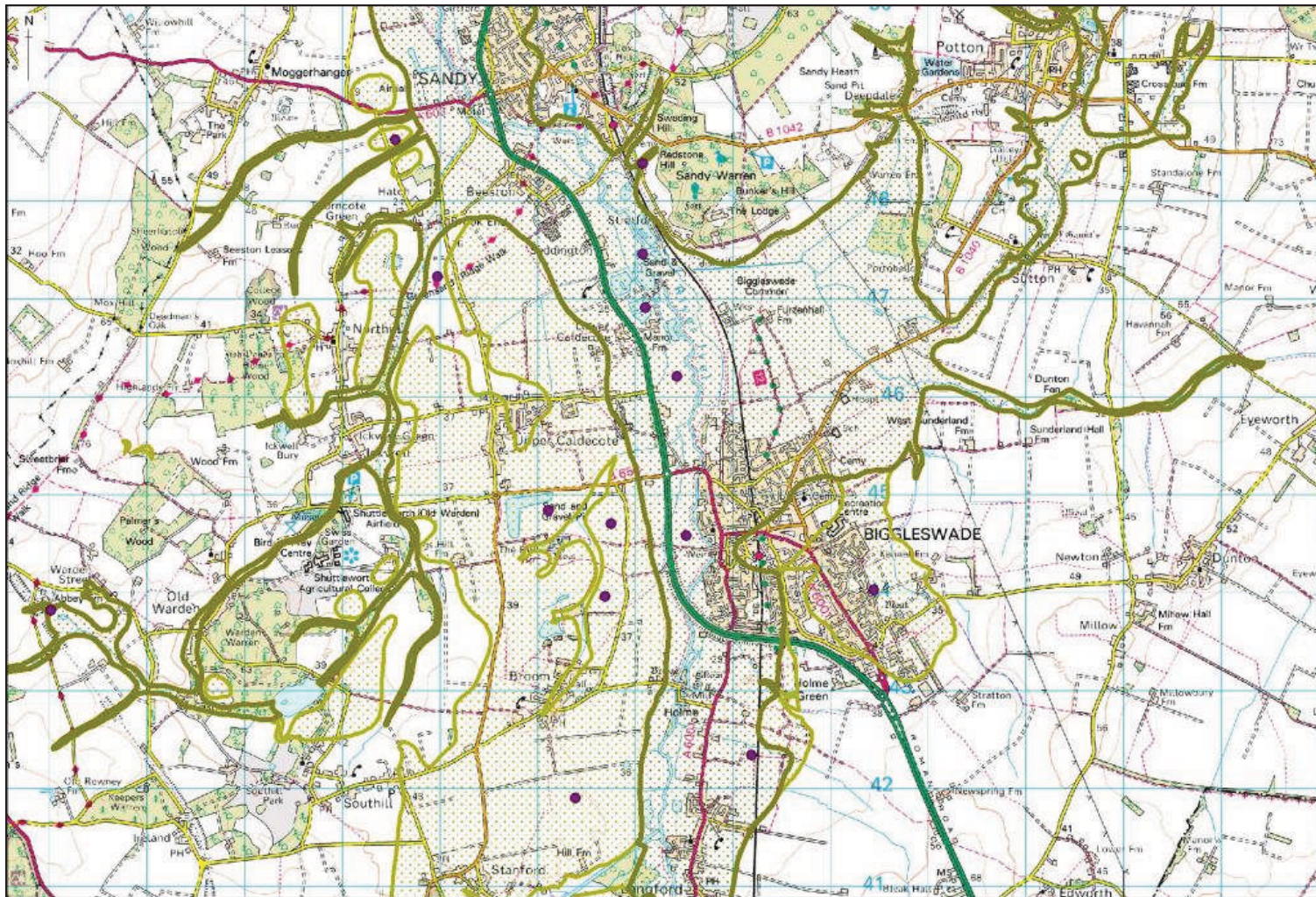

Map 8. River Ivel AS-SA Iron Age HER Assets – Northern Area

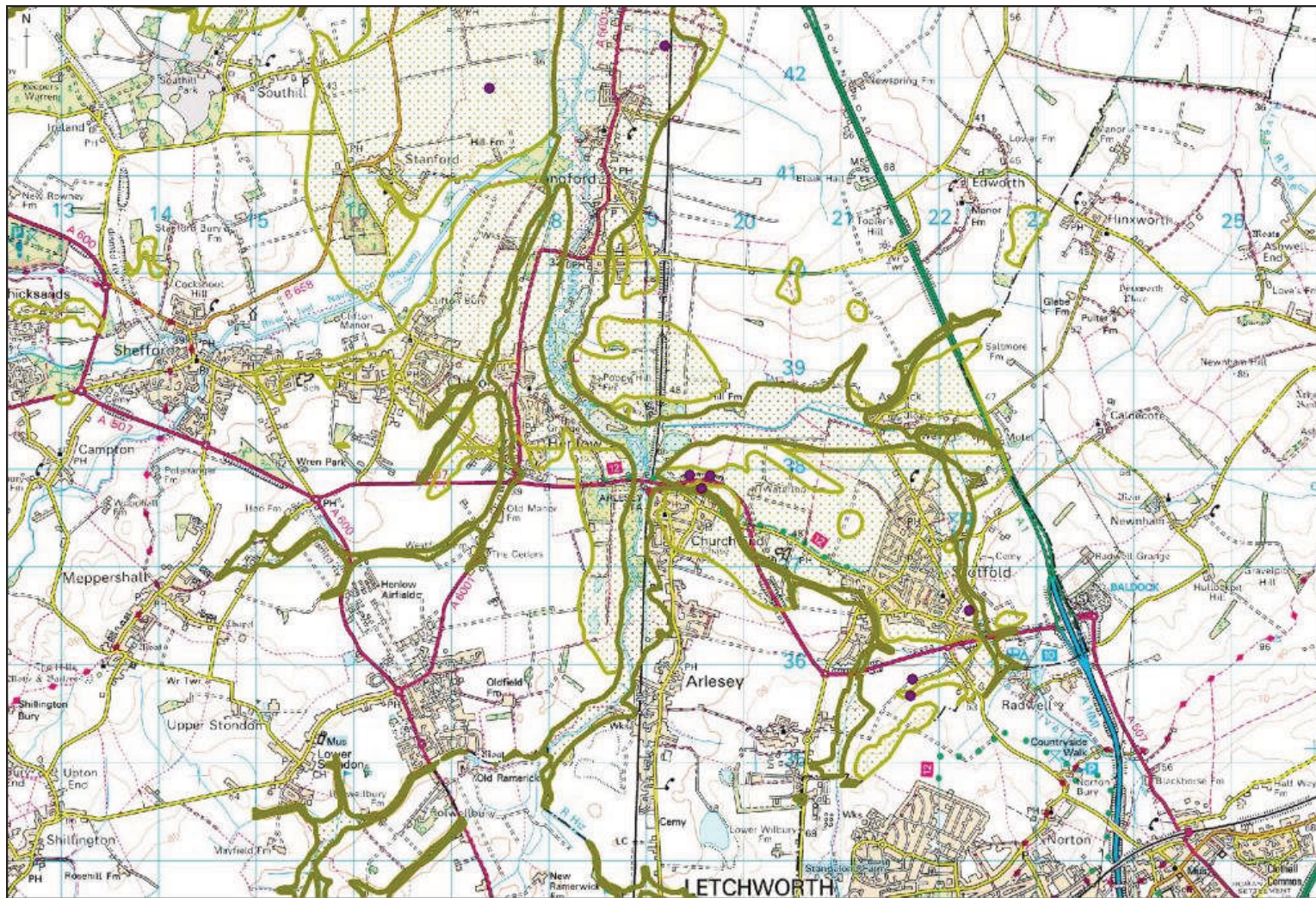

Map 9. River Ivel AS-SA Iron Age HER Assets – Southern Area

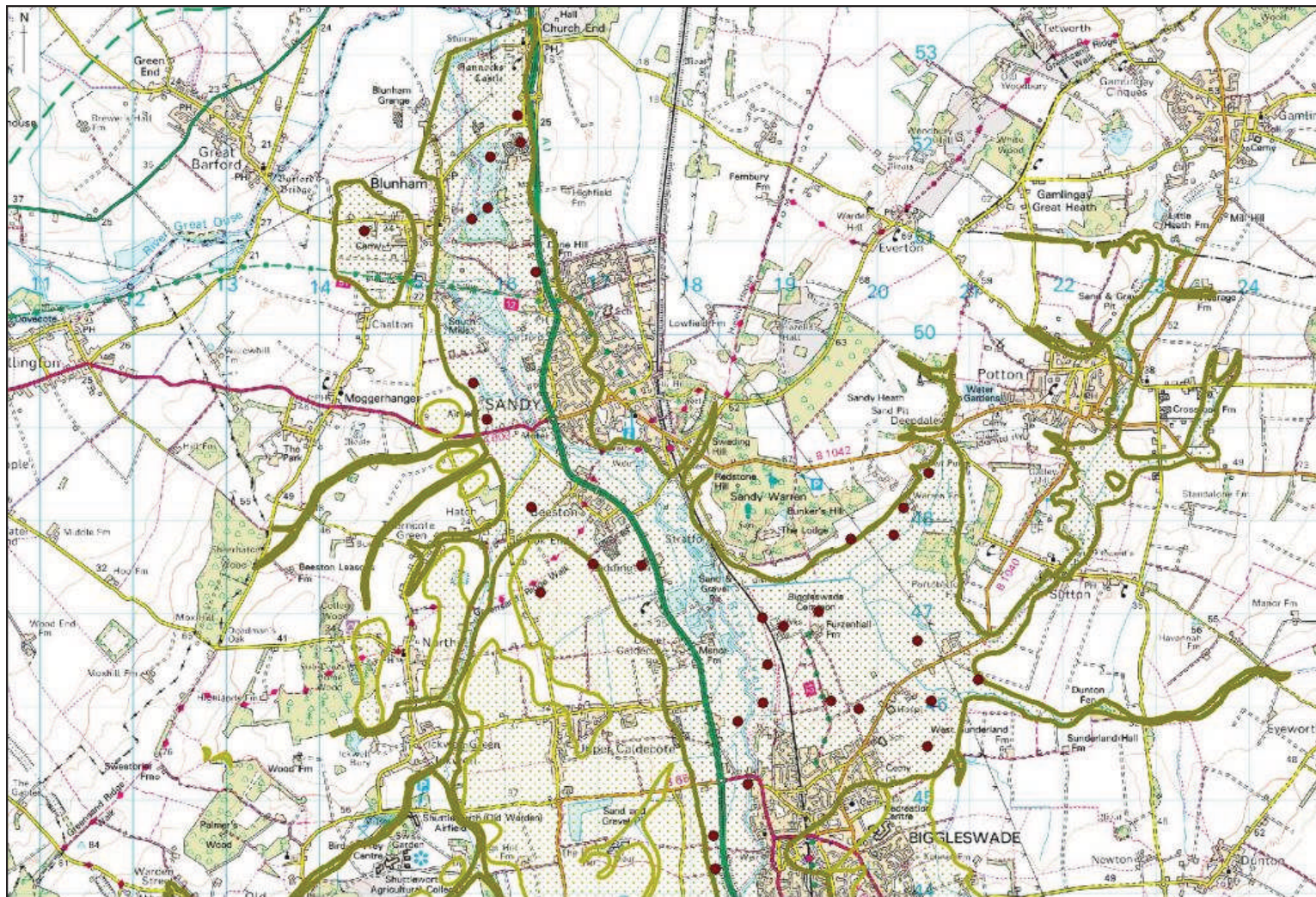

Map 10. River Ivel AS-SA Late Prehistoric HER Assets – Northern Area

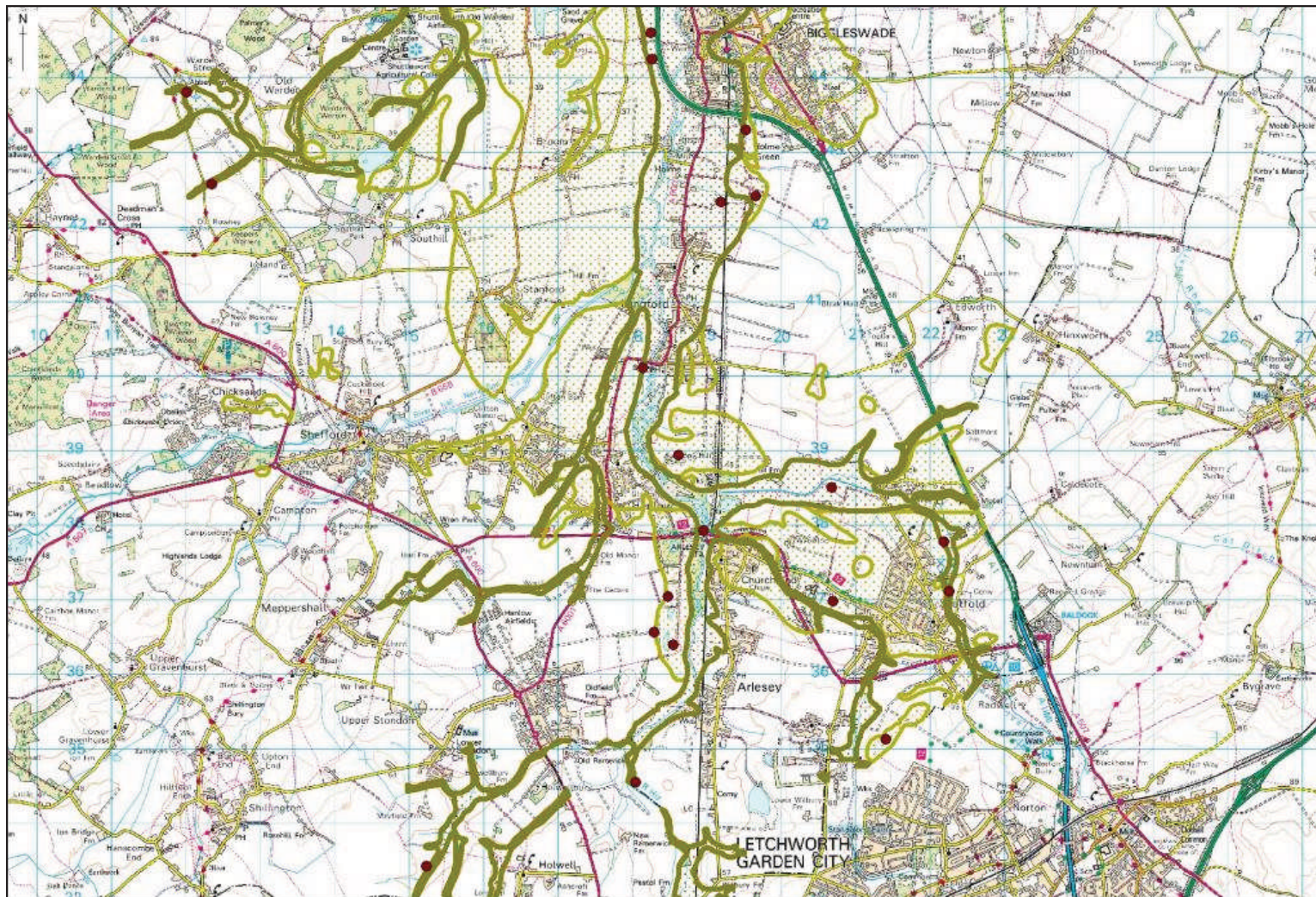

Map 11. River Ivel AS-SA Late Prehistoric HER Assets – Southern Area

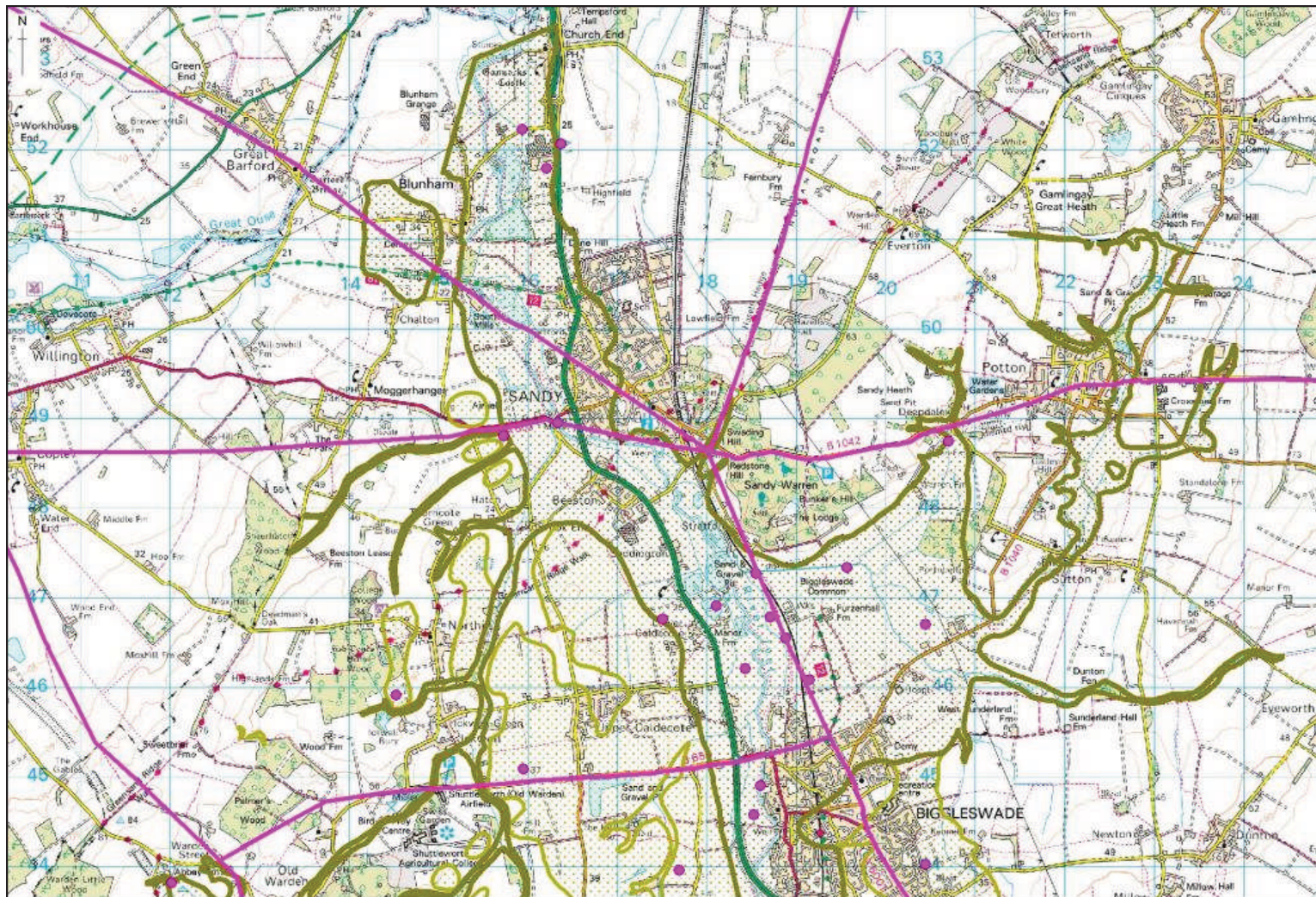

Map 12. River Ivel AS-SA Roman HER Assets – Northern Area



Map 13. River Ivel AS-SA Roman HER Assets – Southern Area

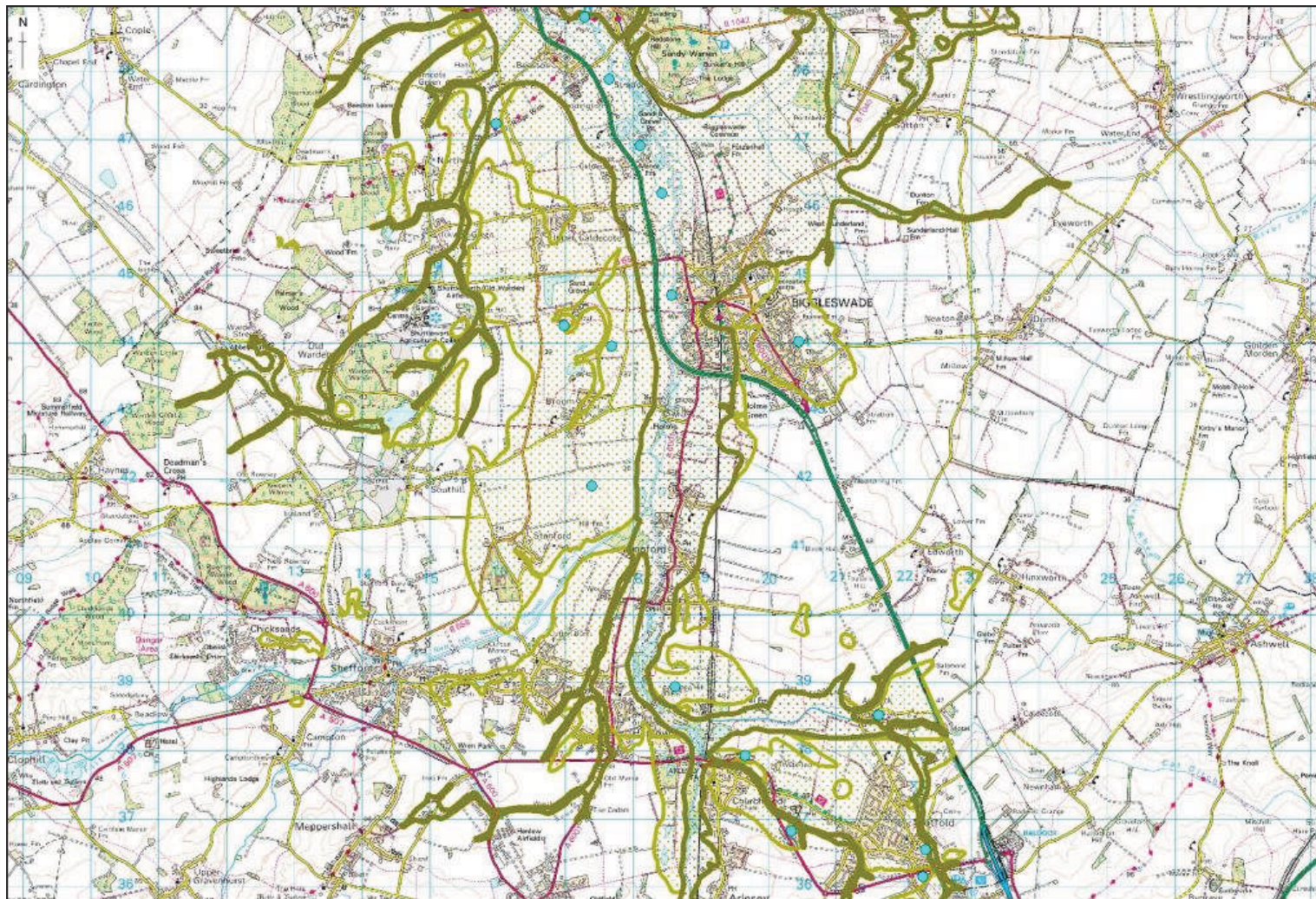

Map 14. River Ivel AS-SA Saxon HER Assets



Map 15. River Ivel AS-SA Medieval Assets – Northern Area



Map 16. River Ivel AS-SA Medieval Assets – Southern Area



Map 17. River Ivel AS-SA Post Medieval Assets – Northern Area

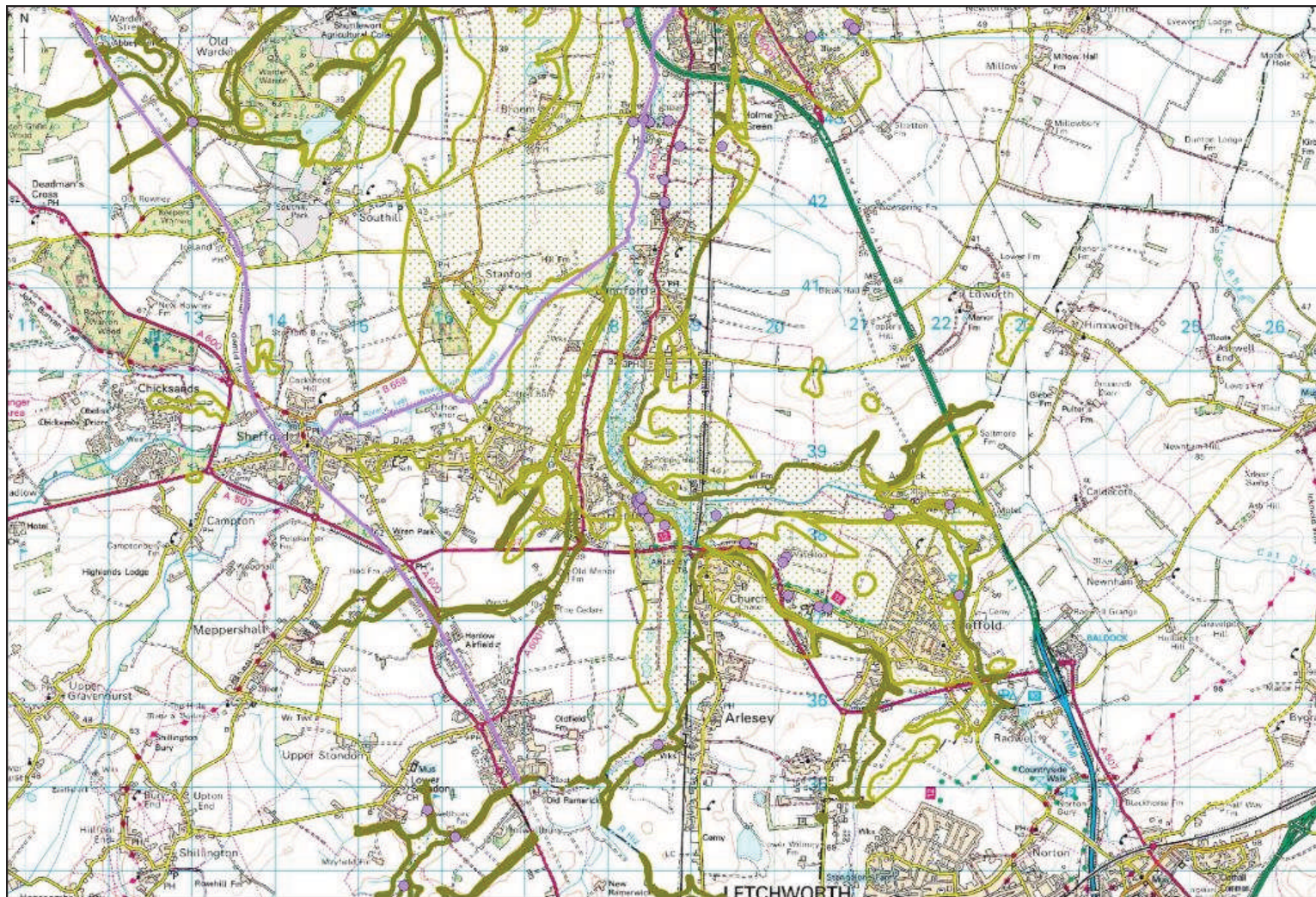

Map 18. River Ivel AS-SA Post Medieval Assets – Southern Area

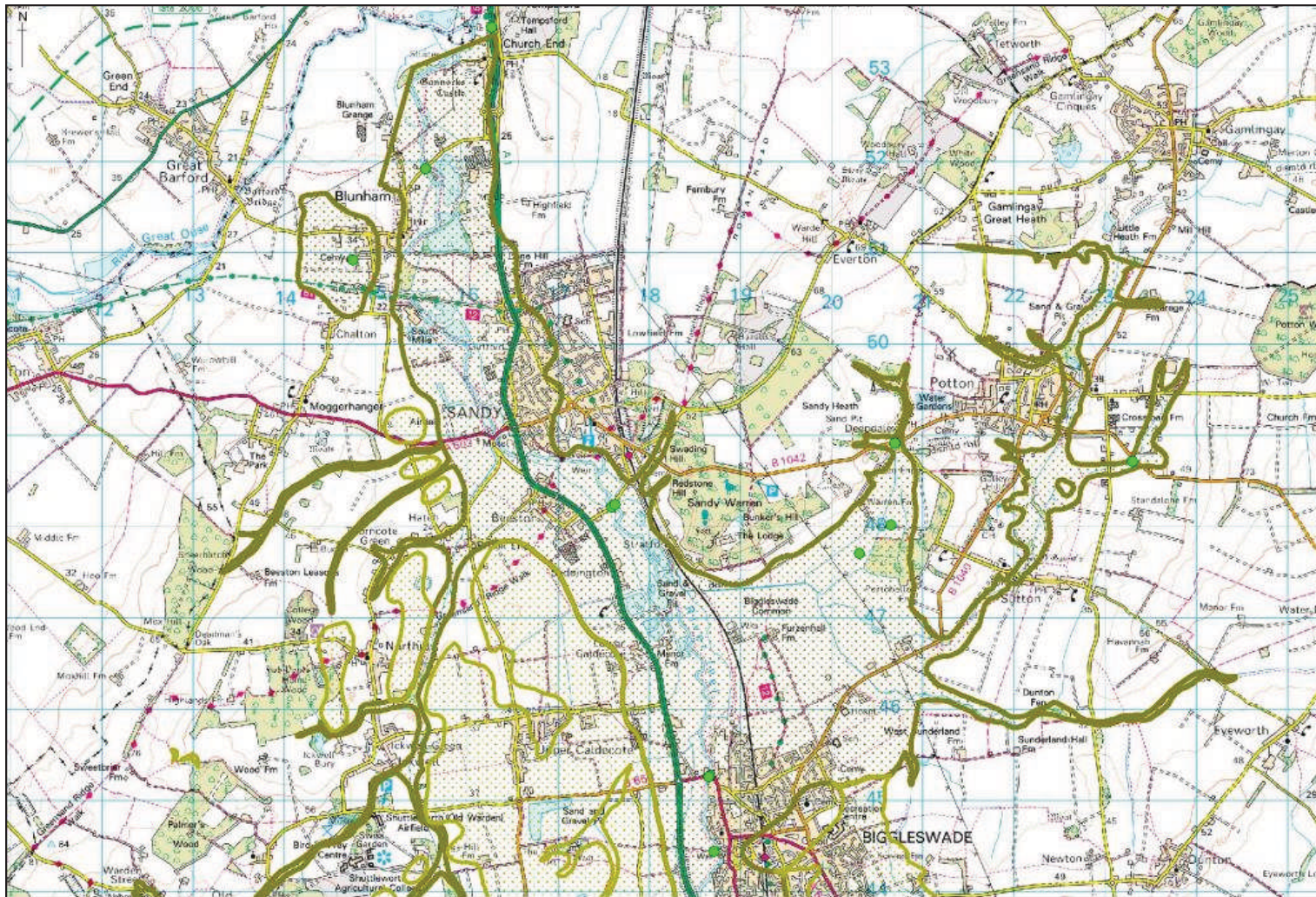

Map 19. River Ivel AS-SA Modern Assets – Northern Area



Map 20. River Ivel AS-SA Modern Assets – Southern Area

River Ivel Aggregate Study Sub-Area HER Asset Tables

Table 1. Palaeolithic Assets (900,000 – 10,000 BC)

HER No.	Site Name	Brief Description	Subject to Archaeological Investigation	Located within an Aggregate Quarry
13974	Cropmarks North East of Ivel Farm, Northill	Flint hand axe	Yes – Evaluation, excavation, watching brief. 1997-2007.	Yes – Ivel Farm Quarry (also known as Sandy Quarry)
14664	Palaeolithic hand axe, Tempsford Gravel Pit	Flint hand axe	No	Yes – Gravel Pit
14665	Palaeolithic hand axe, South East of Blunham Mill, Tempsford Gravel Pit	Flint hand axe	No	Yes – Gravel Pit
14666	Zwetsloot Nurseries, Tempsford	Flint hand axe	No	Yes – Gravel Pit
14668	Palaeolithic and Neolithic Axes North of Zwetsloot Nurseries	Flint hand axe	No	Yes – Gravel Pit
14677	Palaeolithic hand axe	Grey flint hand axe	No	No
18273	Upper Palaeolithic hand axes from west of Gypsy Lane (Broom Quarry)	Two Upper Palaeolithic hand axes. One recovered from an Iron Age feature	Yes – Fieldwalking, trial trenching, excavation, 1990's-2007.	Yes – Broom Quarry and Broom Quarry extension

Table 2. Mesolithic Assets (10,001 – 4,000 BC)

HER No.	Site Name	Brief Description	Subject to Archaeological Investigation	Located within an Aggregate Quarry
490	Mesolithic Flints, west of the River Ivel	Mesolithic flints from ploughed field	No	No
491	Mesolithic Flints West of Ivel Navigation, Tempsford	Mesolithic flints recovered from rabbit burrows from natural sand mound	No	No
3527	Warren Villas Quarry	Mesolithic flints found during fieldwalking	Yes – Excavation and watching brief 1989-1994	Yes – Warren Villas Quarry

Table 3. Neolithic Assets (4,001 – 2350 BC)

HER No.	Site Name	Brief Description	Subject to Archaeological Investigation	Located within an Aggregate Quarry
FINDSPOTS				
14661	Neolithic Axe Fragment, West of Tempsford Pit	Axe fragment	No	Yes – Gravel pit
14662	Neolithic Ax, Gravel Pits East of Blunham	Large polished greenstone axe	No	Yes - Gravel pits
14663	Neolithic Flint Axes from Gravel Pits, Tempsford	2 Neolithic axes	No	Yes – Gravel pit
14668	Palaeolithic and Neolithic Axes North of Zwetsloot Nurseries	Neolithic axes (number unspecified)	No	Yes – Gravel pit
16095	Prehistoric Flint Scatter and Iron Age/Medieval/Post-Medieval Pottery, Pix Brook, Arlesey	Small Neolithic to Bronze Age flint scatter	Yes – Fieldwalking. 1995. Arlesey Bypass	No
16096	Prehistoric Flint Scatter, Waterloo Farm, Arlesey	Small Neolithic to Bronze Age flint scatter	Yes – Fieldwalking, 1995. Arlesey Bypass	No
16197	Flint Arrowhead, Near Broom	Neolithic to Bronze Age arrowhead	No	No
16198	Flint Arrowhead, Near Broom	Neolithic to Bronze Age arrowhead	No	No
16199	Flint Arrowhead, Near Broom	Barbed and tanged arrowhead	No	No
16200	Flint Arrowhead, Near Broom	Barbed and tanged arrowhead	No	No
16205	Flint Arrowhead, Railway Crossing North of Biggleswade	Barbed and tanged arrowhead	No	No
16206	Flint Arrowhead, Caldecote Road, near Upper Caldecote	Barbed and tanged arrowhead	No	No
16207	Flint Arrowhead, Gipsy Lane, Biggleswade	Barbed and tanged arrowhead	No	No
16208	Flint Arrowhead, Gipsy Lane, Near Biggleswade	Barbed and tanged arrowhead	No	No
RITUAL/CEREMONIAL/BURIAL EVIDENCE				
644	Cropmarks, South of Furzenhall Farm	Cursus & ring ditches	Yes – evaluation for Sewage Treatment Works. 2004	No
16786	Cropmarks North of Zwetsloot Nursery, Tempsford	Cropmarks of enclosures and possible long barrow	No	No
16818	Possible cursus Cropmark, East of Furzenhall Road	Indistinct cropmark end of a long enclosure, possible cursus	No	No
10138	Cropmarks, south of Biggleswade Treatments Works	Cursus ditches and ring ditch	Yes – evaluation for Sewage Treatment works. 2004	No
3576	Cropmarks South of Hill House, Broom. (King's Hill)	C shaped Monument – Neolithic/Bronze Age in date.	Yes – Fieldwalking, trial trenching, excavation 1990's – 2007	Yes – Broom Quarry

HER No.	Site Name	Brief Description	Subject to Archaeological Investigation	Located within an Aggregate Quarry
SETTLEMENT/OCCUPATION EVIDENCE				
631	Extensive Cropmarks, South of Broom	Dispersed occupation evidence including flint and pottery found in pits and tree throws. Beaker period pottery also recovered from one pit	Yes – Air photo survey and trial trenching, 2004. Excavation 2008-2009	Yes – southern extension of Broom Quarry
6741	Cropmarks West of Ash Covert (Toll House)	Two Neolithic pits	Yes – Fieldwalking, trial trenching, excavation, 1990's – 2007	Yes – Broom Quarry
9093	Cropmarks South of Upper Caldecote (Hill Lane)	Early Neolithic flints spread across investigation area, with some recovered from pits and tree throws	Yes – Fieldwalking, trial trenching, excavation, 1990's – 2007	Yes – Broom Quarry
9094	Cropmarks Alongside Gypsy Lane, Broom (Ash Covert)	Late Neolithic pits and residual lithics in later features	Yes – Fieldwalking, trial trenching, excavation, 1990's – 2007	Yes – Broom Quarry
3576	Cropmarks, south of Hill House (King's Hill)	Clusters of early Neolithic pits, lithics and pottery also recovered from tree throws	Yes – Fieldwalking, trial trenching, excavation, 1990's – 2007	Yes – Broom Quarry
18273	Late Neolithic pits and Iron Age settlement, Gypsy Lane (Gypsy Lane)	Six later Neolithic pits and lithics residual in later features	Yes – Fieldwalking, trial trenching, excavation, 1990's – 2007	Yes – Broom Quarry
18274	Neolithic pits, Bronze Age occupation, Romano-British and later ditches, West of Brookland Farm (Brookland Farm)	Early and late Neolithic pits. Later Neolithic pit containing skulls and horn cores of pole-axed aurochs	Yes – Fieldwalking, trial trenching, excavation, 1990's – 2007	Yes – Broom Quarry
3527	Cropmarks North of Manor Farm, Warren Villas Quarry	Late Neolithic palaeoenvironmental evidence including cereal and herb pollens and one truncated Neolithic pit with flints	Yes – Excavation and watching brief 1989-1994	Yes – Warren Villas Quarry
468	Cropmarks at the Ringwork & Bailey, Biggleswade	Early Neolithic to Early Bronze Age enclosure and ring ditch	No	No
13544	Neolithic to Iron Age Pits and Undated Ditches, South West of Biggleswade Hospital	Late Neolithic pits and lithic implements	Yes – Geophysics and evaluation 2008	No
13974	Cropmarks, North East of Ivel Farm, Northill	Two large Neolithic pits and a cluster of smaller associated features	Yes – evaluation, watching briefs and excavation. 1997-2007	Yes – Ivel Farm Quarry (also known as Sandy Quarry)

Table 4. Bronze Age Assets (2351 – 700 BC)

HER No.	Site Name	Brief Description	Subject to Archaeological Investigation	Located within an Aggregate Quarry
FINDSPOTS				
1975	Late Bronze Age Spearhead, Henlow	Late Bronze Age spearhead	No	No
16095	Prehistoric Flint Scatter and Iron Age/Medieval/Post-Medieval Pottery, Pix Brook, Arlesey	Neolithic to Bronze Age flint scatter	Yes – Fieldwalking 1995. Arlesey Bypass	No
16096	Prehistoric Flint Scatter, Waterloo Farm, Arlesey	A Neolithic to Bronze Age flint scatter	Yes – Fieldwalking 1995. Arlesey Bypass	No
16197	Flint Arrowhead, Near Broom	Neolithic to Bronze Age arrowhead	No	No
16198	Flint Arrowhead, Near Broom	Neolithic to Bronze Age arrowhead	No	No
16199	Flint Arrowhead, Near Broom	Barbed and tanged arrowhead	No	No
16200	Flint Arrowhead, near Broom	Barbed and tanged arrowhead	No	No
16205	Flint Arrowhead Railway Crossing North of Biggleswade	Barbed and tanged arrowhead	No	No
16206	Flint Arrowhead, Caldecote Road, near Upper Caldecote	Barbed and tanged arrowhead	No	No
16207	Flint Arrowhead, Gipsy Lane, Biggleswade	Barbed and tanged arrowhead	No	No
16208	Flint Arrowhead, Gipsy Lane, Near Biggleswade	Barbed and tanged arrowhead	No	No
RITUAL/CEREMONIAL/BURIAL EVIDENCE				
468	Ringwork & Bailey, Biggleswade	Early Neolithic to Early Bronze Age Enclosure and Bronze Age ring ditch	No	No
643	Cropmarks, North West of Holme Grove, Biggleswade	Cropmarks including ring ditches	No	No
644	Cropmarks, South of Furzenhall Farm	Cursus and Bronze Age ring ditches	Yes – Evaluation for Sewage Treatment Works. 2004	No
518	Stratton Deserted Medieval Village & Moat	Bronze Age ring ditch and lithic implements found during excavations	Yes – Excavations in 1990's and 2000's	No
701	Cropmark North East of Furzenhall Farm, Biggleswade	Isolated ring ditch	No	No
1343	Cropmarks, Biggleswade Common	Ring ditches	No	No
1486	Cropmarks. North East of Denny Cottage	Ring ditches	No	No
1776	Ring Ditches South West of Tempsford Church End	Ring ditches	No	Yes – damaged by a gravel pit
3202	Cropmarks Brooklands Farm, Old Warden	Two ring ditches. Possible Iron Age enclosure boundary, diverted to avoid the ring ditches	No	No

HER No.	Site Name	Brief Description	Subject to Archaeological Investigation	Located within an Aggregate Quarry
RITUAL/CEREMONIAL/BURIAL continued				
3527	Cropmarks North of Manor Farm, Warren Villas Quarry	Early Bronze Age penannular funerary enclosure	Yes – Excavation and watching brief. 1989-1994	Yes – Warren Villas Quarry
15328	Cropmarks, North East of Stratton School	Cropmarks including possible Bronze Age ring ditches	No	No
15507	Cropmarks, North West of Biggleswade Sewage Farm	Cropmarks including a possible Bronze Age ring ditch around an earthwork mound	No	No
16786	Cropmarks North of Zwetsloot Nursery, Tempsford	Cropmarks of enclosures, possible long barrow and Bronze Age ring ditches	No	No
16815	Ring Ditch South West of Wilbury Farm, Arlesey	Isolated ring ditch	No	No
16826	Cropmarks East of Astwick	Bronze Age ring ditch	No	No
10138	Cropmarks, South of Biggleswade Sewage Works	Cursus ditches and a ring ditch identified from cropmarks were excavated and identified as potentially Bronze Age in date	Yes – Evaluation for sewage treatment works. 2004	No
16817	Ring Ditch East of Hitchin Road, Stotfold	Isolated ring ditch on slight rise	No	No
16159	Ring Ditch, East of Top Field Farm	Cropmark of isolated ring ditch	No	No
15093	Cropmark North of Hatch	Cropmark of isolated ring ditch	No	No
17900	Bronze Age to Roman Occupation and Prehistoric Cemetery, Arlesey	Ring ditch (post excavation not funded)	Yes – Archaeological monitoring, 2002. Bund construction	No
1495	Cropmarks, Beeston Berrys	Ring ditches (number unspecified)	No	No
3576	Cropmarks South of Hill House, Broom (King's Hill)	C-shaped Monument and ring ditch referred to as Monument III where cremated bone and fragments of Collared Urn were recovered	Yes – Fieldwalking, trial trenching, excavation, 1990's – 2007.	Yes – Broom Quarry
9093	Cropmarks South of Upper Caldecote (Hill Lane)	Earthen barrow	Yes – Fieldwalking, trial trenching, excavation, 1990's – 2007.	Yes – Broom Quarry
9094	Cropmarks alongside Gypsy Lane (Ash Covert)	Ring ditch with secondary Bronze Age cremations	Yes – Fieldwalking, trial trenching, excavation, 1990's – 2007.	Yes – Broom Quarry and Broom Quarry Extension
3576	Cropmarks South of Hill House, Broom (King's Hill)	Middle Bronze Age cremation cemetery	Yes – Fieldwalking, trial trenching, excavation, 1990's – 2007.	Yes - Broom Quarry
631	Extensive Cropmarks, South of Broom	Two ring ditches, evaluated in 2004	Yes – Air photo survey and trial trenching, 2004. Excavation 2008-2009	Yes – southern extension of Broom Quarry
18274	Neolithic and Bronze Age occupation, Romano-British ditches, Brookland Farm (Brookland Farm)	Four Bronze Age cremations	Yes – Fieldwalking, trial trenching, excavation, 1990's – 2007	Yes – Broom Quarry

HER No.	Site Name	Brief Description	Subject to Archaeological Investigation	Located within an Aggregate Quarry
SETTLEMENT/OCCUPATION EVIDENCE				
631	Extensive Cropmarks, South of Broom	Late Neolithic/Early Bronze Age pits. One containing a significant quantity of Beaker pottery	Yes – Air photo survey and trial trenching, 2004. Excavation 2008 – 2009	Yes – Proposed southern extension of Broom Quarry
6741	Cropmarks West of Ash Covert (Toll House)	Late Bronze Age/Early Iron Age settlement including a roundhouse, post built structures, pits and post holes	Yes – Fieldwalking, trial trenching, excavation, 1990's – 2007	Yes – Broom Quarry
9093	Cropmarks South of Upper Caldecote (Hill Lane)	Late Bronze Age to early Iron Age settlement including two roundhouses and associated pits	Yes – Fieldwalking, trial trenching, excavation, 1990's – 2007	Yes – Broom Quarry
9094	Cropmarks Alongside Gypsy Lane, Broom (Ash Covert)	Middle to later Bronze Age settlement and possibly associated boundary features	Yes – Fieldwalking, trial trenching, excavation, 1990's – 2007	Yes – Broom Quarry and Broom Quarry Extension
18273	Late Neolithic pits and Iron Age settlement, Gypsy Lane (Gypsy Lane)	Later Bronze Age to Iron Age settlement	Yes – Fieldwalking, trial trenching, excavation, 1990's – 2007	Yes – Broom Quarry
18274	Neolithic and Bronze Age occupation, Romano-British West of Brookland Farm (Brookland Farm)	Bronze Age occupation. Some early as well as later pottery recovered	Yes – Fieldwalking, trial trenching, excavation, 1990's – 2007	Yes – Broom Quarry
13974	Cropmarks North-East of Ivel Farm, Northill	Early Bronze Age pit	Yes – Evaluation, watching brief and excavation. 1997 – 2007	Yes – Ivel farm Quarry (also known as Sandy Quarry)
13544	Neolithic to Iron Age Pits and Undated Ditches, South West of Biggleswade Hospital	Late Bronze Age/Early Iron Age pit	Yes – geophysical survey and evaluation 2008	No
LAND USE/AGRICULTURE/LAND DIVISION				
9093	Cropmarks South of Upper Caldecote (Hill Land)	Double ditched boundary feature	Yes – Fieldwalking, trial trenching, excavation, 1990's – 2007	Yes – Broom Quarry
3576	Cropmarks South of Hill House, Broom (Moat Field)	Bronze Age ditch alignments	Yes – Fieldwalking, trial trenching, excavation, 1990's – 2007	Yes – Broom Quarry

Table 5. Iron Age Assets (701 BC- 42 AD)

HER No.	Site Name	Brief Description	Subject to Archaeological Investigation	Located within an Aggregate Quarry
SETTLEMENT/OCCUPATION EVIDENCE				
74	Norton Road, Stotfold	Late Iron Age occupation site and possible industrial pits. High status Late Iron cremation burial with secondary burials	Yes – Excavation. 1994-1995	No
468	Cropmarks a the Ringwork & Bailey, Biggleswade	Iron Age/Roman enclosure close to ringwork and bailey	No	No
1486	Cropmarks, North East of Denny Cottage	Cropmarks of trackways, enclosures and ring ditches. Late Iron Age brooch recovered by metal detector	No	No
13974	North East of Ivel Farm, Northill	EIA-MIA settlement. LIA-Roman enclosed farmstead, field system and cremations	Yes – Evaluation, excavation, watching brief. 1997-2005.	Yes – Ivel Farm Quarry
16829	Cropmark and Occupation South East of Stotfold	Early Iron Age settlement and enclosure system	Yes – Evaluation, excavation and watching brief, 2002 - 2006.	No
16855	Cropmarks South of Hatch	Double ditched enclosure and Mid Iron Age Pits and ditches	Yes – Excavation, watching brief 2005	No
17900	Bronze Age to Roman activity and Prehistoric Cemetery, Arlesey	Settlement features including pits and ditches (post-excavation not funded)	Yes – Archaeological monitoring, 2002. Bund construction	No
631	Extensive Cropmarks, South of Broom	Extensive early to mid Iron Age settlements	Yes – Air photo survey and trial trenching, 2004. Excavation 2008 - 2009	Yes – Proposed southern extension of Broom Quarry
9093	Cropmarks South of Upper Caldecote (Hill Lane)	Late Bronze Age to Middle Iron Age settlement	Yes – Fieldwalking, trial trenching, excavation, 1990's to 2007	Yes – Broom Quarry
18273	Late Neolithic pits and Iron Age settlement, Gypsy Lane (Gypsy Lane)	Late Bronze Age to Early Iron Age open settlement and enclosed middle Iron Age settlement	Yes – Fieldwalking, trial trenching, excavation, 1990's - 2007.	Yes – Broom Quarry and Broom Quarry Extension
LAND USE/AGRICULTURE/LAND DIVISION				
3527	Cropmarks North of Manor Farm, Warren Villas Quarry	Late prehistoric enclosure and field system	Yes – Excavation and watching brief. 1989-1994	Yes – Warren Villas Quarry
16813	Triple Ditch Boundary, South of Arlesey	Triple ditch boundary between the Hiz and the Icknield Way	No	No
16831	Triple Ditch Boundary, South of Stotfold	Triple ditch boundary running from stream to NW to high ground to SE	No	No
FINDSPOTS				
16095	Prehistoric Flint Scatter and Iron Age/Medieval/Post-Medieval Pottery,	Iron Age pottery scatter recovered from Arlesey – Stotfold Bypass	Yes – Fieldwalking. 1995	No

HER No.	Site Name	Brief Description	Subject to Archaeological Investigation	Located within an Aggregate Quarry
RITUAL/CEREMONIAL/BURIAL EVIDENCE				
518	Stratton Deserted Medieval Village & Moat	Two early Iron Age cremation burials	Yes – Excavations 1990's	No

Table 6. Late Prehistoric Assets

HER No.	Site Name	Brief Description	Subject to Archaeological Investigation	Located within an Aggregate Quarry
509	Cropmarks South West of Sutton	Linear features and enclosure	No	No
624	Cropmarks South of Beeston	Probable prehistoric enclosures	No	No
625	Cropmark North of Brook End	Probable prehistoric enclosures	No	No
643	Cropmarks, South of Furzenhall Farm, Biggleswade	Probable prehistoric enclosures and linears (also ring ditches)	No	No
652	Cropmarks, North East of Warren Farm	Irregular enclosure with internal circular feature	No	No
694	Cropmarks North East of Arlesey	Rectilinear enclosure	No	No
1343	Cropmarks, Biggleswade Common	Rectilinear enclosure (also ring ditches)	No	No
1483	Earthworks and cropmarks, North West of Shortmead House	A complex area of rectilinear enclosures some of which survive as earthworks	No	No
3202	Cropmarks Brooklands Farm, Old Warden	Possible prehistoric enclosure boundary, diverted to avoid two ring ditches	No	No
3338	Cropmarks, North East of Pump House	Double-ditched square enclosure, possibly prehistoric	No	No
3543	Cropmarks, in South West of Sutton Parish	An area of extensive linear cropmarks	No	No
13724	Cropmarks West of Seddington, Sandy	Rectilinear enclosure containing circular features	No	No
13928	Round Hill Field, Biggleswade	Linear and enclosure cropmarks	No	No
13968	Cropmarks North of Pope's Farm, Tempsford	Possible trackway	No	No
15079	Cropmarks, West of Biggleswade Hospital	D-shaped enclosure and two smaller enclosures	No	No
15101	Cropmarks, Furzenhall Road	A short length of a pit alignment and an enclosure	No	No
15507	Cropmarks, North West of Biggleswade Sewage Farm	Cropmarks including a rectilinear enclosure (also ring ditch and earthen mound)	No	No
16770	Cropmarks West of Blunham Village	Curvilinear enclosure	No	No
16786	Cropmarks North of Zwetsloot Nursery, Tempsford	Cropmarks of enclosures, possible long barrow and ring ditches	No	No
16794	Cropmarks South of Mayfield Farm Shillington	Trackway conjoined by two enclosures	No	No
16795	Cropmarks South West of Arlesey Brickworks	Cropmarks of enclosure and linear feature abutting the River Hiz	No	No
16808	Cropmarks, South of Biggleswade Sewage Works	Rectangular enclosure	No	No

HER No.	Site Name	Brief Description	Subject to Archaeological Investigation	Located within an Aggregate Quarry
16809	Cropmarks South East of Brookland Farm	Cropmarks of curvilinear features and rectilinear enclosures	No	No
16827	Cropmarks North East of Stotfold Green	Cropmarks of a scatter of small enclosures and curvilinear enclosures	No	No
645	Cropmarks South of Holme	Cropmarks of an oval enclosure and rectilinear enclosures	No	No
772	Cropmarks Henlow	Rectilinear cropmarks including one possible enclosure	No	No
1499	Cropmarks East of Vinegar Hill	Cropmarks of rectilinear enclosures	No	No
3086	Cropmarks South of Arlesey Road, Stotfold	Cropmark of enclosure	No	No
9088	Cropmarks Poppy Hill Farm	Possible prehistoric enclosures	No	No
15378	Cropmarks Vinegar Hill	Cropmarks of undated square barrow and enclosure	No	No
15078	Cropmarks City Field, Stotfold	Cropmarks of parallel linear features, and possible enclosure	No	No
16811	Cropmarks City Field, Henlow	Cropmarks of curvilinear enclosure	No	No
16833	Cropmark East of Norton Well, Stotfold	Penannular enclosure around	No	No
1644	Cropmarks, East of Moggerhanger	Enclosure	No	No
1814	Cropmarks, Elm Farm	Series of small enclosures	No	No
13734	Cropmark, South West of Warren Farm	Rectangular enclosure	No	No
14745	Cropmarks, Southill	Irregular and circular cropmarks	No	No
17125	Cropmarks, North West of Bridge Farm	Rectilinear enclosure	No	No
13671	Cropmark, South West of Warren Farm	Linear feature – possible trackway	No	No
14667	Flint Core/Pick, Tempsford Gravel Pit	A flint object, possibly a tool. May be natural	No	Yes – Gravel pit
14670	Worked Deer Antler, Tempsford Gravel Pit	Worked antler	No	Yes – Gravel pit
14671	Worked Flint Zwetsloot Nurseries, Tempsford	Worked flint	No	Yes – Gravel pit
14672	Animal Bone Tempsford Gravel Pit	Animal bone recovered from gravel pit	No	Yes - Gravel pit
15876	Prehistoric Worked Wood, Biggleswade	Prehistoric worked wood found in palaeochannel	Yes – Evaluation. 1994	No

Table 7. Roman Assets (43 – 410 AD)

HER No.	Site Name	Brief Description	Subject to Archaeological Investigation	Located within an Aggregate Quarry
FINDSPOTS				
389	Roman Pottery, Arlesey	1 st and 2 nd century samian pottery	No	No
14673	Roman Pottery North of Brickgate Bridge, Tempsford	Roman pottery	No	No
14815	Roman Coins near Girtford Bridge, Sandy	1 st -2 nd century coin	No	No
15906	Roman coins, East of River Ivel, Sandy	3 Roman coins	No	No
15235	Bow Brooch, Biggleswade	Dolphin brooch probably late 1 st century	No	No
16083	Fieldwalking finds, South of Stotfold	Spread of Roman pottery	Yes – Fieldwalking. Stotfold Bypass	No
16257	Reputed Roman cavalry equipment, near the railway crossing at Langford	Roman cavalry item	No	No
RITUAL/CEREMONIAL/BURIAL EVIDENCE				
425	Roman Burials, Ickwell	Site of Roman burials and artefacts	No	No
446	Cropmarks & Roman Occupation, Furzenhall Farm	Double ditched square enclosure, survives as earthwork Possible temple complex	Yes – small scale investigations 1950's	No
503	Roman/Anglo-Saxon Burials	Inhumations with mix of Roman pottery and some 7 th century grave goods. Could be either date	No	Yes – possible quarry site (? Coprolites)
14045	Roman cremations burials, Warren Farm Cottages, Deepdale	Romano-British cemetery dating to the 1 st -2 nd century	Yes – Salvage excavations 1985-87	No
COMMUNICATION/TRANSPORT EVIDENCE				
451	Roman Road, North of Biggleswade	Cropmark of possible Roman road	No	No
505	Sandy-Godmanchester Roman Road	Roman Road to Godmanchester, probably originating in Baldock	No	No
3321	Roman Ford, Stratford	Possible site of ford for Roman Road (HER 505)	No	No
11984	Roman Road, South West of Girtford Bridge, Northill	Cropmark of possible road, limited evidence for a surface found during excavation	Yes – key hole investigations for pipeline construction 2007	No
COMMUNICATION/TRANSPORT EVIDENCE – VIATORES CONJECTURAL ROMAN ROADS				
66	Roman Road Mettaling, Biggleswade Common	Alleged traces of a possible Roman Road surface	No	No
296	Roman Road, Arlesey-Stotfold	Route of Roman Road	No	No
706	Roman Road, (Viatores no. 222)	Route of Roman Road	No	No
728	Roman Road (Viatores no 225)	Suggested route of Roman Road,	No	No
717	Roman Road (Viatores no 223)	Suggested route of Roman Road	No	No

HER No.	Site Name	Brief Description	Subject to Archaeological Investigation	Located within an Aggregate Quarry
COMMUNICATION/TRANSPORT EVIDENCE – VIATORES CONJECTURAL ROMAN ROADS contiued				
738	Roman Road (Viatores no 224)	Suggested route of Roman Road,	No	No
9383	Holwellbury, Shillington	Earthwork of Roman Road. More likely to be a pre-enclosure holloway	No	No
10458	Agger, Meppershall	Earthwork of possible Roman road	No	No
10484	Lynchet, Langford	Earthwork of lynchet supposed to be associated with a Roman road	No	No
SETTLEMENT/OCCUPATION EVIDENCE				
468	Ringwork & Bailey, Biggleswade	Iron Age/Roman enclosure close to ringwork and bailey	No	No
1486	Cropmarks, North East of Denny Cottage	Cropmarks of trackways, enclosures and ring ditches. Roman coin recovered by metal detector	No	No
3527	Cropmarks North of Manor Farm, Warren Villas Quarry	Roman farmstead and field system with associated cremations	Yes – Excavation Watching Brief. 1989-1994	Yes – Warren Villas Quarry
5216	Roman Inhumation, Coffin Close	Roman burial discovered in 1864. Pottery and ditches were revealed during later investigations.	Yes – Excavation for pipeline. 2002	No
13974	North East of Ivel Farm, Northill	LIA-Roman enclosed farmstead, field system and droveway	Yes – Evaluation, excavation, watching brief. 1997-2005.	Yes – Ivel Farm Quarry
801	Roman Villa South of Tempsford	High status Roman building	Yes – Salvage excavation. 1961-64	No
631	Extensive Cropmarks, South of Broom	Roman settlement evidence, droveway and associated fields	Yes – Air photo survey and trial trenching, 2004. Excavation 2008 - 2009	Yes – Proposed southern extension of Broom Quarry
3550	Cropmarks, North East of Astwick	Cropmarks of possible settlement. Roman pottery recovered HER 15940	No	No
15940	Roman Pottery, Astwick	Roman pottery recovered from cropmark HER 3550	No	No
9072	Cropmarks and Earthworks by Glebe Farm, Little Barford	Cropmarks and earthworks of polygonal enclosure. Excavations dated some of the ditches to the Roman period	Yes Excavation, watching brief, 2003. Pipeline	No
9095	Cropmarks Alongside Gypsy Lane, Broom	Roman farmstead settlements, enclosures and paddocks. Preserved <i>in situ</i>	Yes – Evaluation 2004	Yes – Broom Quarry and Broom Quarry Extension
16787	Cropmarks Roman Finds and Inhumation South East of Ickwell	Inhumation and Roman settlement features were found within a trapezoidal enclosure	Yes – Excavation, watching brief, 2001. Gas pipeline	No
16829	Cropmark and Occupation South East of Stotfold	Roman enclosure system.	Yes – Trial trenching, 2002. Excavation and watching brief, 2006.	No

HER No.	Site Name	Brief Description	Subject to Archaeological Investigation	Located within an Aggregate Quarry
SETTLEMENT/OCCUPATION EVIDENCE continued				
17900	Bronze Age to Roman Occupation and cemetery Arlesey	Roman settlement site and possible cemetery (post excavation not funded)	Yes – Archaeological monitoring, 2002. Bund construction	No
74	Norton Road, Stotfold	Roman droveway and ditched enclosure.	Yes – Excavation. 1994-1995	No
518	Stratton Deserted Medieval Village & Moat, Biggleswade	Roman ditches, pits and finds	Yes – Evaluations and excavations 1990'S	No
LAND USE/AGRICULTURE/LAND DIVISION				
15877	Iron Age/Roman Occupation, Biggleswade	Six ditches from a possible Roman field system was identified during trial trenching	Yes – Trial trenches for a pipeline. 1992	No

Table 8. Saxon Assets (410 – 1066 AD)

HER No.	Site Name	Brief Description	Subject to Archaeological Investigation	Located within an Aggregate Quarry
SETTLEMENT/OCCUPATION EVIDENCE				
74	Norton Road, Stotfold	Possible early Saxon settlement and 7 th century inhumations	Yes – Excavation. 1994-1995	No
1495	Cropmarks Beeston Bury	Late Saxon/Medieval boundary ditches	Yes – Evaluation 2003	No
3527	Cropmarks North of Manor Farm, Warren Villas Quarry	Saxo-Norman farmstead. FlaxRetting pits and fish traps	Yes – Excavation Watching Brief. 1989-1994	Yes – Warren Villas Quarry
13974	North East of Ivel Farm, Northill	Three Saxon sunken feature houses within the LIA/Roman settlement	Yes – Evaluation, excavation, watching brief. 1997-2005.	Yes – Ivel Farm Quarry
16829	Cropmark and Occupation South East of Stotfold	Late Saxon boundaries and Saxo-Norman to medieval settlement	Yes – Trial trenching, 2002. Excavation and watching brief, 2006.	No
518	Stratton Deserted Medieval Village & Moat, Biggleswade	Extensive settlement and cemetery 7 th century onwards	Yes – Evaluation and excavations	No
631	Extensive Cropmarks, South of Broom	Saxon settlement, including sunken feature buildings	Yes – Air photo survey and trial trenching, 2004.	Yes – Proposed southern extension of Broom Quarry
16083	Prehistoric Flints South of Stotfold	Saxon pit, ditch and some pottery	Yes – Fieldwalking and trenching Stotfold Bypass	No
RITUAL/CEREMONIAL/BURIAL EVIDENCE				
503	Roman Pottery and Anglo-Saxon Burials	Inhumations found with 7 th century grave goods (also Roman material – could be either date)	No	Yes – ?19 th century quarrying for coprolites
3576	Cropmarks South of Hill House, Broom (King's Hill)	Saxon. 7 th century inhumation burials and small post-built structure centred upon Bronze Age barrow	Yes – Fieldwalking, trial trenching, excavation, 1994-2001.	Yes – Broom Quarry
FINDSPOTS				
15878	Roman/Anglo-Saxon/Medieval finds, Biggleswade	Wooden stakes and a hurdle recovered from a palaeochannels which may date to the Saxon period	Yes – Trial trenches for a pipeline. 1992	No
16095	Prehistoric Flint Scatter and Iron Age/Medieval/Post-Medieval Pottery, Pix Brook, Arlesey	Artefact scatter including some Saxon pottery	Yes – Fieldwalking. 1995, Arlesey – Stotfold bypass	No

Table 9. Medieval Assets (1066 – 1539 AD)

HER No.	Site Name	Brief Description	Subject to Archaeological Investigation	Located within an Aggregate Quarry
SETTLEMENT/OCCUPATION EVIDENCE				
418	Moat, Fakeswell, Shillington	Moated site	No	No
419	Moat and Earthworks, Holwellbury Farm, Shillington	Moat and enclosures	No	No
395	Etonbury, Arleseey	Substantial moated site and possible location of medieval manor medieval pottery was recorded from parts of site damaged by sewage trenches	No	No
3382	Moat, Arleseey	Moated site may have been the site of the Arleseey Bury manor	No	No
5219	?Moat, Arleseey	Earthwork remains of possible moated site	No	No
461	Moat, Scroup's Farm	Earthwork of moat	No	No
3410	Moat, North of Gastlings, Southill	A possible moated site.	No	No
502	Moat, Astwick Bury	Earthwork remains of medieval moat. (SAM 11539)	No	No
761	Gannocks Castle, Tempsford	Medieval moat. (SAM 11533)	Yes – Geophysical survey. 2003	No
464	Medieval Moat and Fishponds, East of Hill House, Old Warden	Moat and fishpond complex	No	No
1774	Moat North East of Stotfold Green	Earthwork remains of moat	No	No
520	Stratton Moat and settlement earthworks	Moated site and manorial earthworks (SAM	Yes – earthwork surveys undertaken by RCHME and English Heritage	
465	Holme Deserted Medieval Village & Moat	The site of the deserted medieval settlement of Holme	No	No
14866	Brook End, Northill	Site of 14 th century hamlet still inhabited until 19 th century	No	No
3527	Cropmarks North of Manor Farm, Warren Villas Quarry	Saxo-Norman farmstead, eel traps and flax retting pits	Yes – Excavation Watching Brief. 1989-1994	Yes – Warren Villas Quarry
468	Ringwork & Bailey, Biggleswade	Cropmarks and earthworks of medieval bailey castle and ringwork. Excavations identified internal buildings	Yes – limited excavation in 1962	No
110	Earthworks, South West of Sutton	Earthworks of possible deserted settlement may be related to the village of Kinwick	No	No
759	Rock Tree Lane, Stotfold	Earthworks of a possible settlement site, excavations suggested presence of a house site and yard surface	Yes – Excavation. 1970's	No
518	Stratton Deserted Medieval Village & Moat, Biggleswade	Excavated remains of medieval settlement and moat	Yes – Evaluations, excavations, watching briefs,	No
10802	Earthworks, South of Home Farm, Potton	Rectilinear earthworks, probably close boundaries and building platforms	No	No

HER No.	Site Name	Brief Description	Subject to Archaeological Investigation	Located within an Aggregate Quarry
SETTLEMENT/OCCUPATION EVIDENCE continued				
1495	Cropmarks Beeston Bury	Late Saxon/Medieval settlement features and boundary ditches	Yes – Evaluation 2003	No
3539	Earthworks, Church End, Tempsford	House platforms and closes	No	No
16289	Land at Queen's Street, Stotfold	Late Saxon through to early medieval settlement	Yes – Evaluation and excavation 2003-2006	No
3576	Cropmarks south of Hill House, Broom (Moat Field)	Complex medieval enclosure system related to Hill House Moat (HER 464). Preserved <i>in situ</i>	Yes – Evaluation 2002	Yes – Broom Quarry
9859	The Chantry House, Tempsford	15 th century building demolished 1939, timbers re-used in some of the later buildings within the nearby village of Tempsford	No	No
LAND USE/AGRICULTURE/ LAND DIVISION EVIDENCE				
9093	Cropmarks South of Upper Caldecote	Medieval headland	Yes – Fieldwalking, trial trenching, excavation, 1996 to 2001	Yes – Broom Quarry
1760	Etonbury Deserted Medieval Village	Formerly thought to be the medieval settlement of Etonbury, reinterpreted as meadow management earthworks	No	No
1615	Earthworks, North East of Biggleswade Hospital	An extensive linear area of earthworks including rectangular enclosures and field boundaries	No	No
3543	Cropmarks in South West of Sutton Parish	Extensive linear cropmarks, mainly pre-enclosure but some more recent. Some indications of enclosure.	Yes – Small evaluation at Oak Tree Farm. 2006	No
14908	Ponds in Orchard of Northill College	Fishponds	No	No
3033	Sandye Place, Sandy	Earthwork remains of water management features	No	No
4499	Earthworks, North West of Girtford, Sandy	Water management features	No	No
1776	Earthworks South West of Tempsford Church End	Ridge and furrow	No	Yes – Gravel pit
3528	Cropmarks North West of Lower Caldecote	Enclosure field system	No	No
640	Ridge and Furrow, Northill	Ridge and furrow	No	No
16826	Cropmarks East of Astwick	Cropmark evidence for possible medieval/post-medieval rectilinear enclosure	No	No
5125	Lynchets in Top Fields and Hang Hill, Astwick	Earthwork remains of medieval lynchets	No	No
1791	Linear Cropmarks, North of Cambridge Road	Cropmark evidence for medieval plough headland	No	No
3538	Ridge and Furrow, Little Barford Parish	Ridge and furrow	No	No

HER No.	Site Name	Brief Description	Subject to Archaeological Investigation	Located within an Aggregate Quarry
LAND USE/AGRICULTURE/ LAND DIVISION EVIDENCE continued				
3576	Cropmarks South of Hill House, Broom	Field system	Yes – Fieldwalking, trial trenching, excavation, 1996 to 2001.	Yes – Broom Quarry
16811	Cropmarks, City Field	Cropmark of medieval field boundary	No	No
COMMUNICATION/TRANSPORT EVIDENCE				
9383	Holwellbury, Shillington	Earthwork holloway	No	No
5208	Bridge, Arlesey/Henlow	Medieval bridge with later alterations	No	No
16095	Prehistoric, medieval and post medieval finds near Pix Brook, Arlesey	Medieval pottery	Yes – Fieldwalking for the Arlesey – Stotfold Bypass	No
15991	Medieval Seal Die, Upper Caldecote Playing Field	Medieval seal die	No	No
15246	Medieval Seal Die, Upper Caldecote	Medieval seal die	No	No
15906	Roman coins, East of River Ivel, Sandy	Medieval token	No	No
15978	Medieval Seal, Langford Road, Biggleswade	Medieval seal die	No	No
15878	Roman/Anglo-Saxon/Medieval finds, Biggleswade	Wooden stake and hurdle recovered from a palaeochannel, either Saxon or medieval in date	Yes – Trial trenches for a pipeline. 1992	No

Table 10. Post Medieval Assets (1540 – 1900 AD)

HER No.	Site Name	Brief Description	Subject to Archaeological Investigation	Located within an Aggregate Quarry
FINDSPOTS				
15906	Roman coins, East of River Ivel, Sandy	Various metal detector finds including a locket, thimble and ring	No	No
16856	Mid 17 th century Silver Box Tempsford Road, Girtford	Silver box	No	No
16095	Prehistoric Flint Scatter and Iron Age/Medieval/Post-Medieval Pottery, Pix Brook, Arlesey	Artefact scatter including some post-medieval pottery	Yes – Fieldwalking, 1995	No
LAND USE/AGRICULTURE/ LAND DIVISION EVIDENCE				
647	Cropmarks Sandy/Sutton	Cropmarks of pre-enclosure field boundaries	No	No
9097	Cropmarks North of Stotfold	Drainage Ditch	No	No
10685	Cropmarks East of Town	Cropmarks of probable post-medieval field system	No	No
16826	Cropmarks East of Astwick	Cropmark evidence for possible medieval/post-medieval rectilinear enclosure	No	No
9835	Earthworks East of Beeston	Earthwork of drainage features	Yes – Watching Brief 2007	Yes – Bank's Land, Ivel Farm
9731	Osier Bed, Tempsford	Site of osier bed	No	No
10661	Osier Bed, Potton	Site of osier bed	No	No
2985	Manor Farm, Northill	19 th century farmhouse	No	No
4803	Holwell Bury Farmhouse, Shillington	17 th century Grade II farmhouse	No	No
4999	Scroup's Farmhouse, Hitchin Road, Biggleswade	17 th century farmhouse	No	No
5443	Turnpike Farmhouse, Biggleswade Road, Sutton	17 th century Grade II farmhouse	No	No
12502	Brooklands Farm, Old Warden	19 th century outbuildings	No	No
12503	Brooklands Farm, Old Warden	17 th century farmhouse	No	No
12504	Barn, Brooklands Farm, Old Warden	17 th century barn	No	No
13404	Onion Drying Shed, Hill House, Old Warden	Site of onion drying shed	No	No
13359	Onion Loft and Cart shed, Manor Farm, Beeston	Cart shed and onion loft	No	No
13366	Onion Loft, Bridge Farm, Sandy	Onion drying shed	No	No
13376	Onion Drying Shed, Barford Road, Blunham	Onion drying shed	No	No
13381	Onion Drying Shed, Langford Road Farm	Onion drying shed	No	No
13385	Onion Drying Shed, 19a Church Street, Langford	Onion drying shed	No	No

HER No.	Site Name	Brief Description	Subject to Archaeological Investigation	Located within an Aggregate Quarry
LAND USE/AGRICULTURE/ LAND DIVISION EVIDENCE continued				
15619	Furzenhall Farm, Biggleswade	Post-Medieval farm	No	No
16469	Onion Store, Manor Farm, Lower Caldecote	Grade II Listed 19 th century onion drying shed	No	No
16151	Farmhouse and Barns, 78 Barford Road, Blunham	Farmhouse and barns	No	No
16469	Onion Store, Manor Farm, Lower Caldecote	Grade II Listed 19 th century onion drying shed	No	No
13364	Onion Shed, Water Lane Farm, Upper Caldecote	Onion drying shed	No	No
12505	Outbuildings, Brookland Farm, Old Warden	Farm outbuildings	No	No
13393	Onion Drying Shed, Broadview Nurseries, Northill	Onion drying shed	No	No
16826	Cropmarks East of Astwick	Cropmark evidence for possible medieval/post-medieval rectilinear enclosure	No	No
9093	Cropmarks South of Upper Caldecote	Post-medieval field system	Yes – Fieldwalking, trial trenching, excavation, 1990's to 2007	Yes – Broom Quarry
13680	Waterloo Farmhouse, Stotfold Road	18 th century Grade II Listed farmhouse	No	No
13681	Onion Drying Shed, Waterloo Farmhouse	Early 19 th century Grade II Listed onion drying shed	No	No
16359	Onion Shed, Corner of Honey Hill Lane/Gypsy Lane, Old Warden	Onion drying shed and farm building	No	No
12614	Bridge Farmhouse, Old Warden	18 th century Grade II farmhouse	No	No
COMMUNICATION/TRANSPORT EVIDENCE				
14161	Hill Lane Toll House	Site of tollhouse recorded in the 18 th and 19 th century	No	No
8246	Turnpike Road, Old Warden	Route of turnpike	No	No
9797	Old Roads South of Moggerhanger	Pre-enclosure roads	No	No
15355	Sheep's Bridge, Potton	A Post-Medieval bridge	No	No
997	Blunham Bridge	Post-Medieval Bridge Grade II Listed	No	No
2044	Girtford Bridge, Sandy	Late 18 th century bridge	No	No
3287	Holme Mills Bridge, Broom	19 th century bridge	No	No
14564	Holme Mills-Southill Road	Post-Medieval road	No	No
14640	Milestone Just off A1, North of Beeston	Milestone	No	No
14849	Ford Bridge, Stotfold	Post-Medieval bridge	No	No
14884	Girtford-Beeston Lane	Post-Medieval lane	No	No
15057	Blunham Navigation Bride	Bridge over River Ivel navigation	No	No
15114	Brickgate Bridge Blunham	18 th century bridge	No	No

HER No.	Site Name	Brief Description	Subject to Archaeological Investigation	Located within an Aggregate Quarry
COMMUNICATION/TRANSPORT EVIDENCE continued				
15160	Railway Bridge Blunham	Railway Bridge for Sandy to Bedford line	No	No
15168	Girford Side Arch Sandy	18 th century bridge arch	No	No
15181	Navigation Lock, North East of Manor Farm, Lower Caldecote	Navigation lock, Ivel Navigation	No	No
15297	Wharf, Ivel Navigation, Northill	Late 18 th to 19 th century wharf	No	No
9774	Disused Railway Line (Embankment)	Part of Bedford-Sandy railway	No	No
9788	Spur Bridge and Hamlet End	Site of bridge	No	No
9860	Tempsford Little Staunch	Demolished weir	No	No
9861	Tempsford Lock	Site of navigation lock	No	No
9388	Fakeswell Lane, Shillington	Post-Medieval lane	No	No
14539	Ivel Navigation	Canalised section of River Ivel from Tempsford to Shefford	No	No
14926	Toll House, Vinegar Hill	Site of demolished toll house	No	No
11832	Bedford-Hitchin Railway	Dismantled Railway	No	No
INDUSTRIAL EVIDENCE				
12131	Watermill, Old Warden	Site of watermill	No	No
14113	Aston Watermill	Site of watermill	No	No
9770	Old Gravel Pits West of Blunham	Gravel Pit	No	No
2502	Gravel Pit, Biggleswade	Gravel Pit	No	No
14573	Broom Gravel Pit	19 th to 20 th century sand and gravel extraction	No	No
5198	Old Gravel Pit Arlesey	19 th century gravel pit	No	No
9278	Old Gravel Pit Tempsford	Gravel pit	No	No
2877	Gravel Pit, Northill	Gravel Pit	No	No
2932	Gravel Pit, Arlesey	Gravel Pit	No	No
2875	Gravel Pits, Northill	Gravel Pits	No	No
9730	Gravel Pits South of Church End, Tempsford	Gravels pits	No	No
2875	Gravel Pits, Northill	Gravel pits	No	No
2889	Gravel Pit Biggleswade	Gravel pit	No	No
9857	Gravel Pit, Allotment North East of Blunham	Gravel pit	No	No
10672	Old Sand Pit, Potton	Sand pit	No	No
10709	Deepdale Sand Pit, Potton	Sand Pit	No	No
1025	Blunham Mill	Watermill	No	No
1137	Watermill, Tempsford	Watermill	No	No
14543	Holme Mills, Southill	Site of medieval watermill. Extant Post-medieval watermill	No	No
1010	Watermill, Astwick	Grade II Listed watermill, dated to 1847	No	No
2611	Taylor's Mill, Taylor's Road	19 th century Grade II Listed watermill	No	No

HER No.	Site Name	Brief Description	Subject to Archaeological Investigation	Located within an Aggregate Quarry
INDUSTRIAL EVIDENCE continued				
15460	Ivel Mill, Taylor's Road, Stotfold	Watermill	No	No
SETTLEMENT/OCCUPATION EVIDENCE				
9439	Shortmead House Grounds, Bigglesade	Post-Medieval landscaped gardens shown on map of 1826	No	No
14866	Brook End, Northill	Site of 14 th to 19 th century hamlet	No	No
2046	Shortmead House, Fairfield Road, Biggleswade	Late 18 th century Grade II Listed house	No	No
5579	The Old Mill House, Blunham	17 th century Grade II house	No	No
5807	Brook End House, Northill	17 th century Grade II house	No	No
6566	The Dick Turpin Public House, Girtford	Grade II 17 th century Inn	No	No
7567	The Buttery, High Road, Beeston	18 th century building	No	No
7581	Saddlers Swaden, Sandy	Grade II 17 th /18 th century timber framed building	No	No
7773	Miller's House, Holme Mill	18 th century house	No	No
9583	Orchard Cottage, Formerly Plantation Cottage, Church End, Ravensden	17 th Grade II cottage	No	No
11395	Tempsford Mill House	19 th century house	No	No
12780	8 & 9 Hatch, Northill	18 th century cottages	No	No
13960	Beerhouse North East of Biggleswade Hospital	Former beerhouse	No	No
15978	1-19 Church Street	19 th century terrace	No	No
8495	Cemetery, Potton Road, Sandy	Site of cemetery opened 1891	No	No
9771	Chapel Cemetery, Blunham	19 th century chapel cemetery	No	No
13555	Boathouse at Henlow Grange	19 th century boathouse	No	No
2486	Southmills, Blunham	Site of linseed oil mill	No	No
4320	Kings Head Public House Lower Caldecote	Post-Medieval Inn	No	No
14137	Frogs Hall, Old Warden	Two post medieval houses	No	No
518	Stratton Deserted Medieval Village & Moat, Biggleswade	Post-medieval settlement features found at medieval settlement site. Settlement continued until 17 th /18 th century Enclosure	Yes – Evaluations, excavations,	No
6993	Henlow Park	18 th century landscape park	No	No
714	Henlow Grange	18 th century Neo-Classical, Grade II* Listed small country house	No	No
5011	Stable Block Adjoining Henlow Grange	Grade II Listed 17 th to 18 th century stable and clock tower	No	No
7863	Icehouse, Henlow Grange	19 th century icehouse	No	No

HER No.	Site Name	Brief Description	Subject to Archaeological Investigation	Located within an Aggregate Quarry
SETTLEMENT/OCCUPATION EVIDENCE continued				
2077	Astwick Bury	18 th century Grade II Listed house, with latter additions	No	No
5831	The Hill House	17 th century Grade II Listed house	No	No
7775	Outbuildings to Stratton Park	18 th -20 th century outbuildings	No	No
7003	Stratton Park, Biggleswade	19 th century landscape parkland.	No	No
519	Stratton Park, Biggleswade	Site of 18 th century house	No	No
14179	Broom Grange	18 th -19 th century house	No	No
16307	Fox and Duck, Arlesey Road, Stotfold	19 th century public house	No	No
18211	The Bell Public House, Edworth	Late post-medieval public house	No	No
8973	Stotfold Cemetery	Late Victorian Cemetery and 20 th century War memorial	No	No

Table 11. Modern Assets (1901 – 2050 AD)

HER No.	Site Name	Brief Description	Subject to Archaeological Investigation	Located within an Aggregate Quarry
MILITARY EVIDENCE				
11071	Bomb Crater, Sutton	Probable bomb crater	No	No
17971	WW2 Home Guard Firing Range, Sandy	Earthwork remains of rifle range	No	No
9265	RAF Henlow	20th century RAF base, started in use around 1918	No	No
17176	Pill Box, New Road, Sandy	Extant pillbox	No	No
17840	WW2 Pillbox, Biggleswade	Site of WWII pillbox	No	No
17841	WW2 Pillbox, Biggleswade	Site of WWII pillbox	No	No
17843	WW2 Tank Trap, Biggleswade	Site of tank trap	No	No
17848	WW2 Pillbox. Holme Mill	Site of WWII pillbox	No	No
17955	WW2 Pillbox, Potton	Site of WWII pillbox	No	No
17974	WWII Tank Trap, Sandy	Site of tank trap	No	No
17968	WW2 Pillbox, Sandy	Site of WWII pillbox. Blown up by army during WWII	No	No
17849	WW2 Pillbox, Tempsford	Site of WWII pillbox	No	No
17842	WW2 Pillbox, Type 22, Biggleswade	Remains of type 22 pillbox	No	No
MISCELLANEOUS ASSETS				
12607	Mortuary Chapel, Station Road, Blunham	Mortuary chapel built 1904	No	No
13491	War Memorial and Stuart Memorial Hall, Church Street, Tempsford	Modern village hall	No	No
9097	Cropmarks North of Stotfold Common	Modern drains	No	No