

APPENDIX 2d

River Flit AS-SA HER Asset Maps & Tables

CONTENTS

River Flit HER Asset Maps

Map 1. Palaeolithic HER Assets	p4
Map 2. Mesolithic HER Assets	p5
Map 3. Neolithic HER Assets	p6
Map 4. Bronze Age HER Assets – Eastern Area	p7
Map 5. Bronze Age HER Assets – Western Area	p8
Map 6. Bronze Age HER Assets – Southern Area	p9
Map 7. Iron Age HER Assets – Eastern Area	p10
Map 8. Iron Age HER Assets – Western Area	p11
Map 9. Iron Age HER Assets – Southern Area	p12
Map 10. Late Prehistoric HER Assets – Eastern Area	p13
Map 11. Late Prehistoric HER Assets – Western Area	p14
Map 12. Roman HER Assets – Eastern Area	p15
Map 13. Roman HER Assets – Western Area	p16
Map 14. Roman HER Assets – Southern Area	p17
Map 15. Saxon HER Assets	p18
Map 16. Medieval HER Assets – Eastern Area	p19
Map 17. Medieval HER Assets – Western Area	p20
Map 18. Medieval HER Assets – Southern Area	p21
Map 19. Post Medieval HER Assets – Eastern Area	p22
Map 20. Post Medieval HER Assets – Western Area	p23
Map 21. Post Medieval HER Assets – Southern Area	p24
Map 22. Modern HER Assets	p25

River Flit HER Asset Tables

Table 1. Palaeolithic Assets	p26
Table 2. Mesolithic Assets	p26
Table 3. Neolithic Assets	p26
Table 4. Bronze Age Assets	p26
Table 5. Iron Age Assets	p27
Table 6. Late Prehistoric Assets	p27
Table 7. Roman Assets	p28
Table 8. Saxon Assets	p28
Table 9. Medieval Assets	p29-30
Table 10. Post Medieval Assets	p31-33
Table 11. Modern Assets	p34

River Flit Map Key



= River Terrace Sands and Gravels



= Glacial Sands and Gravels



= Palaeolithic Assets



= Mesolithic Assets



= Neolithic Assets



= Bronze Age Assets



= Iron Age Assets



= Late Prehistoric Assets



= Roman Assets



= Roman Linear Assets



= Saxon Assets



= Medieval Assets



= Post Medieval Assets



= Post Medieval Linear Assets



= Modern Assets

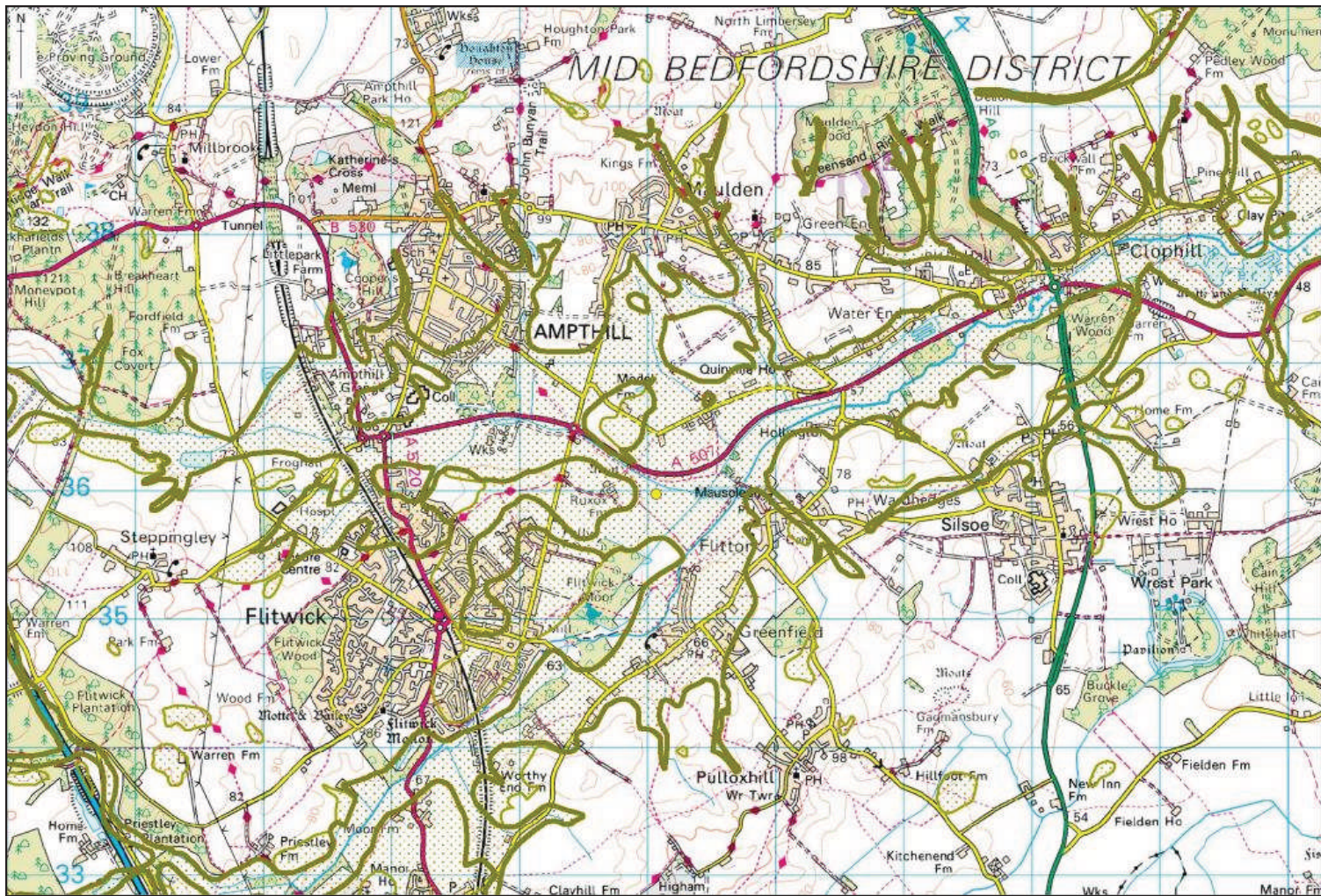

Map 1. River Flit AS-SA Palaeolithic HER Assets



Map 2. River Flit AS-SA Mesolithic HER Assets



Map 3. River Flit AS-SA Neolithic HER Assets

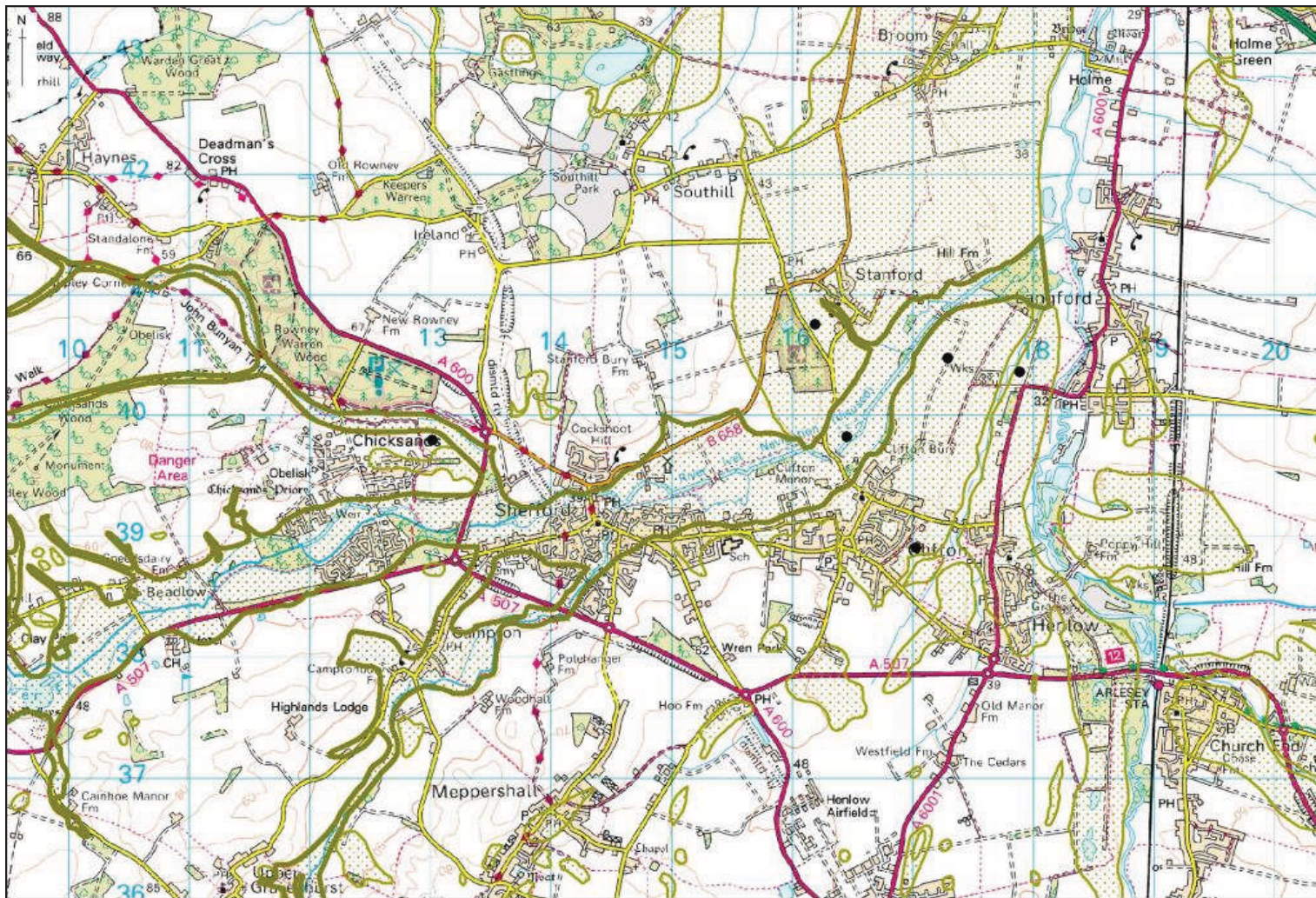

Map 4. River Flit AS-SA Bronze Age HER Assets Eastern Area

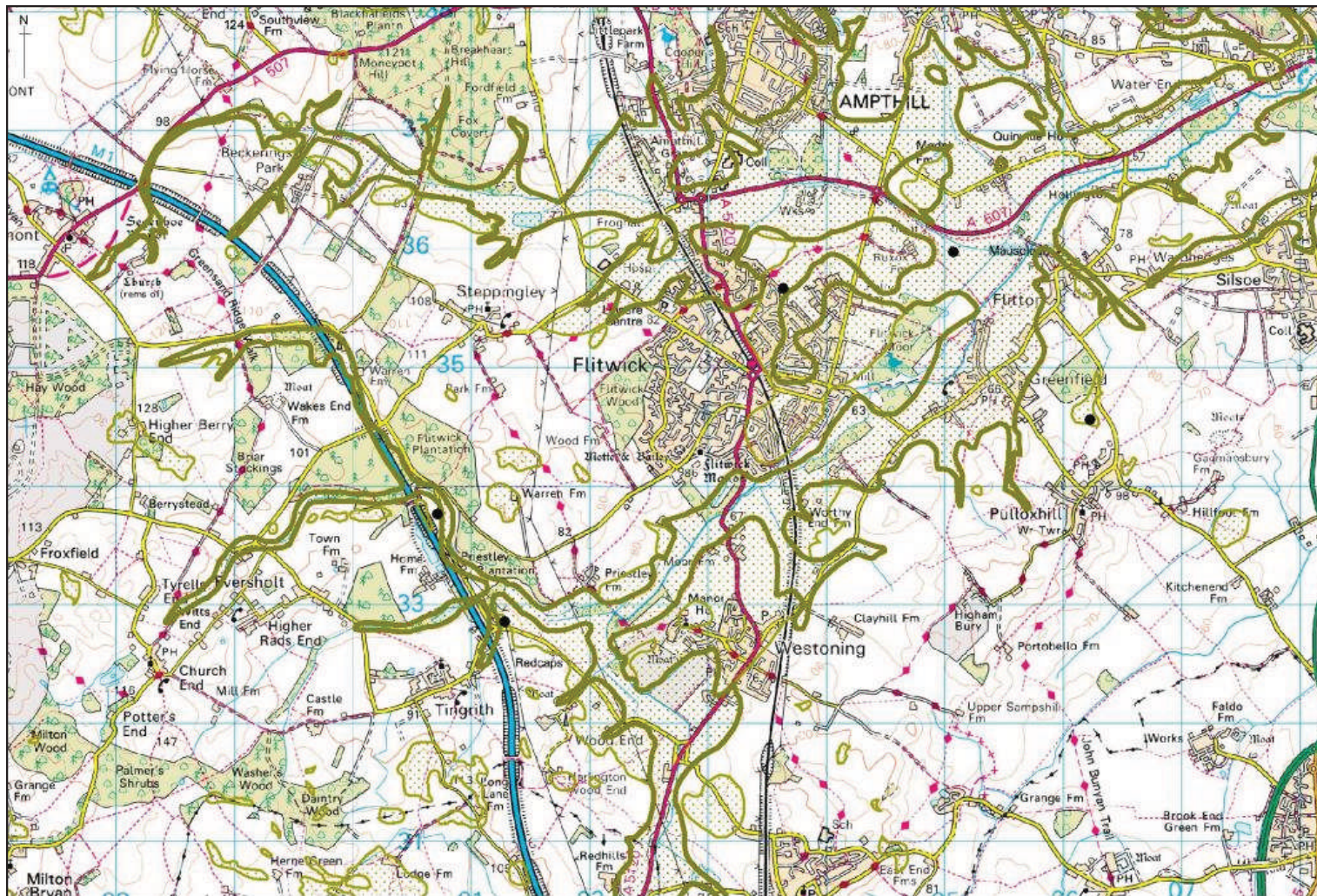

Map 5. River Flit AS-SA Bronze Age HER Assets Western Area



Map 6. River Flit AS-SA Bronze Age HER Assets Southern Area



Map 7. River Flit AS-SA Iron Age HER Assets Eastern Area



Map 8. River Flit AS-SA Iron Age HER Assets Western Area



Map 9. River Flit AS-SA Iron Age HER Assets Southern Area

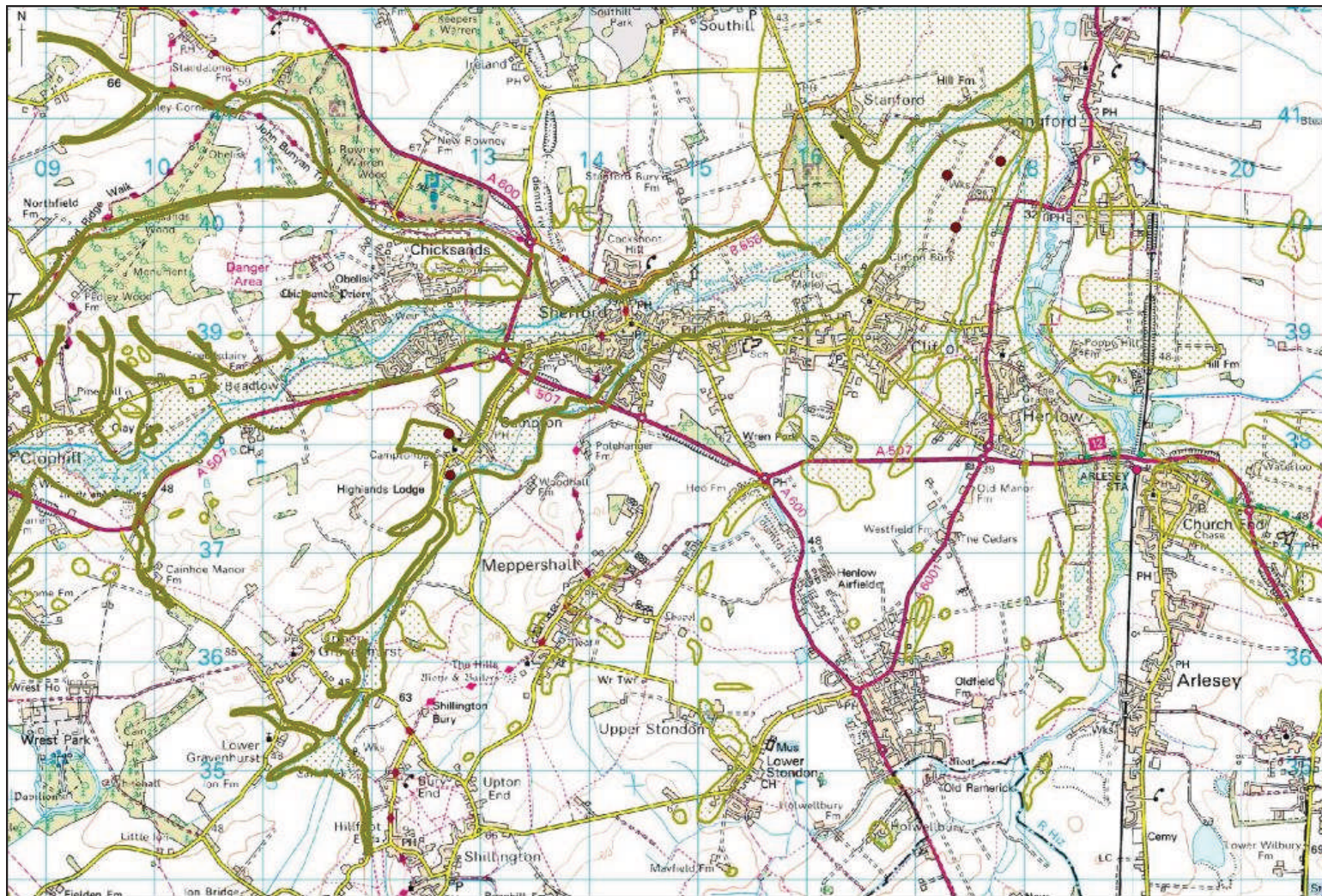

Map 10. River Flit AS-SA Late Prehistoric HER Assets Eastern Area



Map 11. River Flit AS-SA Late Prehistoric HER Assets Western Area



Map 12. River Flit AS-SA Roman HER Assets Eastern Area

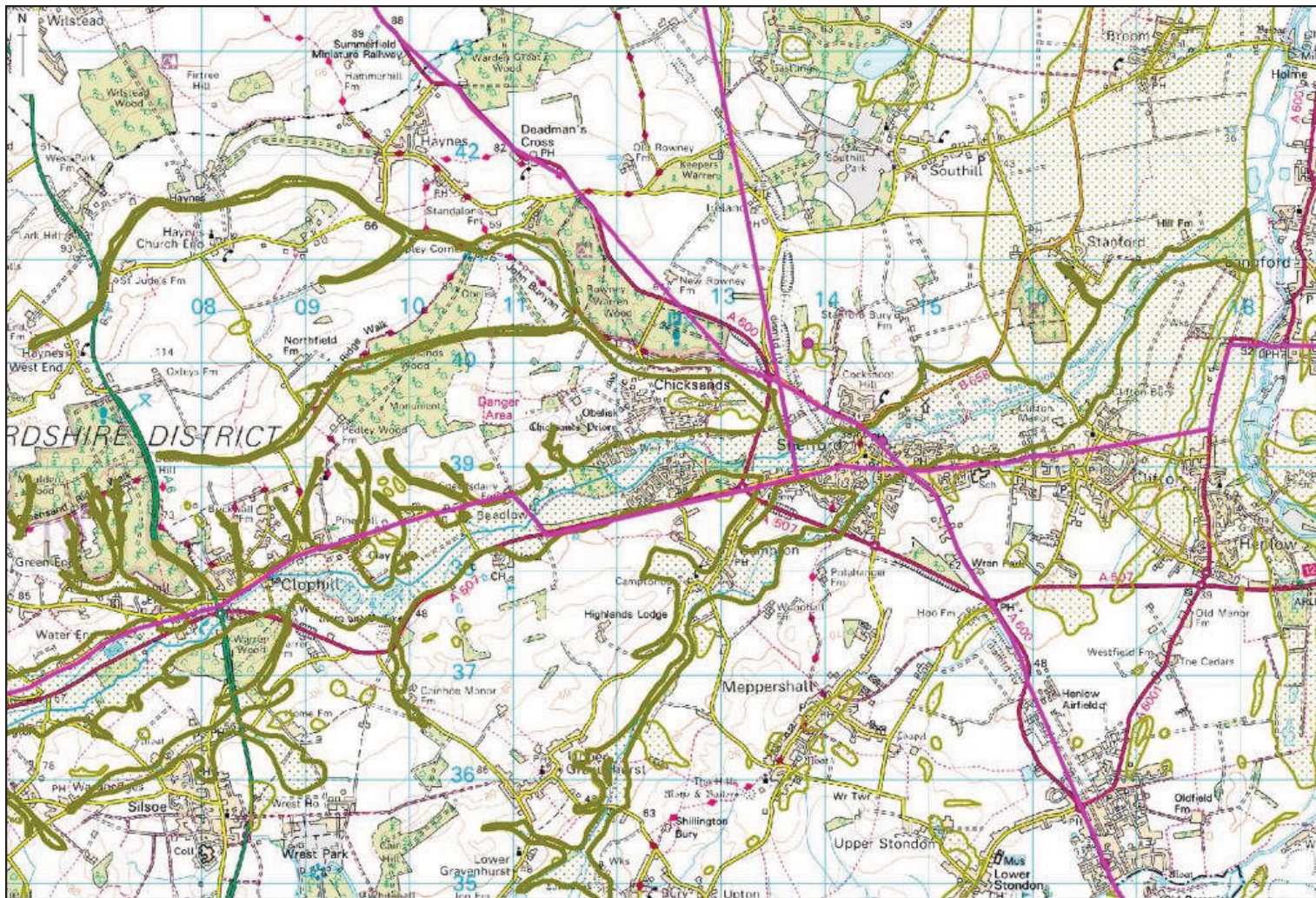

Map 13. River Flit AS-SA Roman HER Assets Western Area



Map 14. River Flit AS-SA Roman HER Assets Southern Area



Map 15. River Flit AS-SA Saxon HER Assets

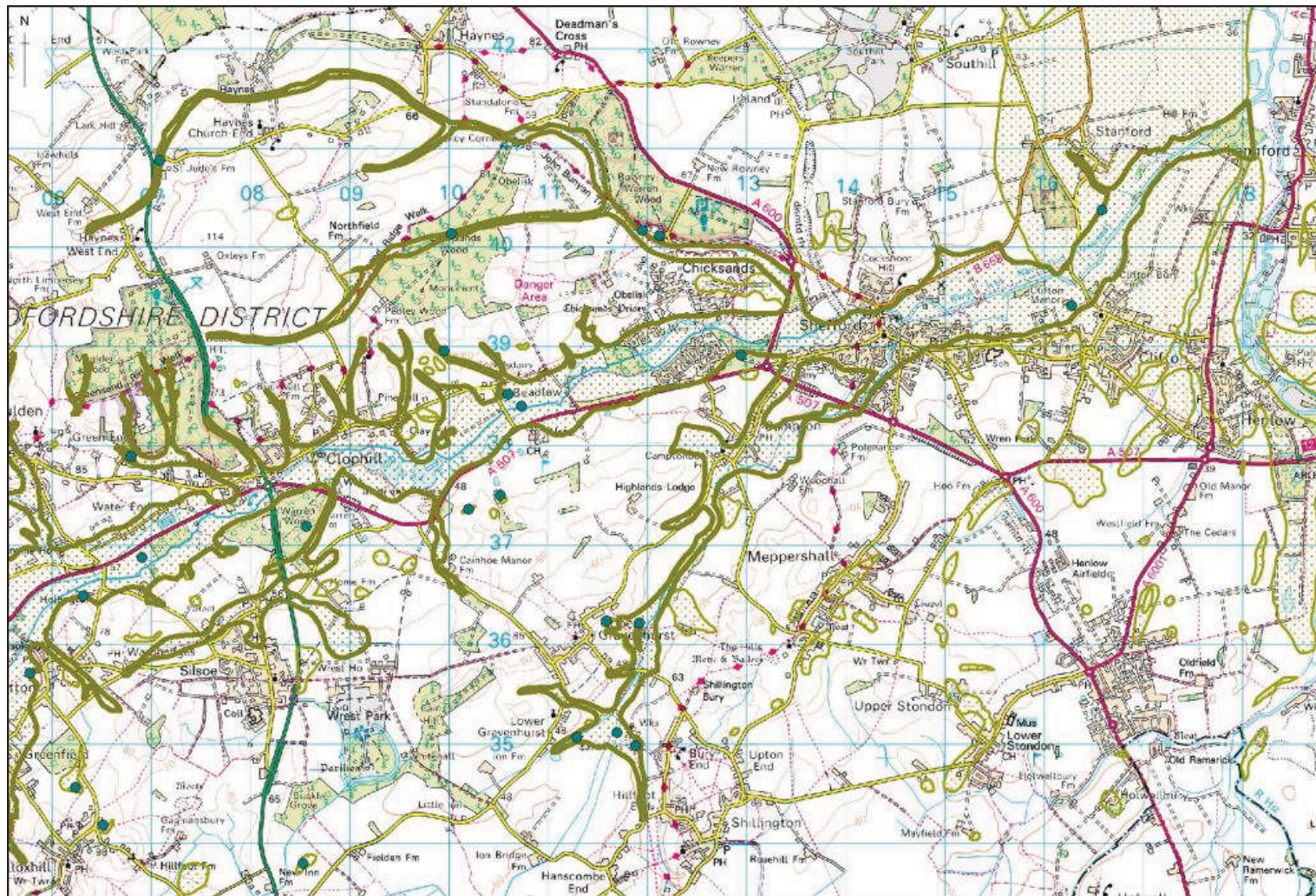

Map 16. River Flit AS-SA Medieval HER Assets – Eastern Area



Map 17. River Flit AS-SA Medieval HER Assets – Western Area



Map 18. River Flit AS-SA Medieval HER Assets – Southern Area



Map 19. River Flit AS-SA Post Medieval HER Assets – Eastern Area



Map 20. River Flit AS-SA Post Medieval HER Assets – Western Area



Map 21. River Flit AS-SA Post Medieval HER Assets – Southern Area



Map 22. River Flit AS-SA Modern HER Assets

River Flit Aggregate Study Sub-Area HER Asset Tables

Table 1. Palaeolithic Assets (900,000 – 10,000 BC)

HER No.	Site Name	Brief Description	Subject to Archaeological Investigation	Located within an Aggregate Quarry
2771	Prehistoric Finds, Rurox Farm	Mousterian-type handaxe	Yes – Fieldwalking. 1970's	No

Table 2. Mesolithic Assets (10,001 – 4,000 BC)

HER No.	Site Name	Brief Description	Subject to Archaeological Investigation	Located within an Aggregate Quarry
3657	Mesolithic Flint Microlith, Flitton and Greenfield	Mesolithic microlith	No	No
3660	Mesolithic Implement, West of Clayhill, Westoning	Mesolithic blade or scraper	No	No
2595	Mesolithic Flints, East of Beadlow Manor	Mesolithic implements and a core	Yes – Fieldwalking, 1972	No
2771	Prehistoric Finds, Ruxox Farm	Mesolithic to Neolithic flint tools, cores and flakes	Yes – Fieldwalking 1972	No

Table 2. Neolithic Assets (4,001 – 2,350 BC)

HER No.	Site Name	Brief Description	Subject to Archaeological Investigation	Located within an Aggregate Quarry
2771	Prehistoric Finds, Ruxox Farm	Flint Scatter including Neolithic scrapers, blades an adze and an awl,	Yes – Fieldwalking 1972	No
573	Cropmarks Hinksley Road, Flitwick (Denel End)	Neolithic flint artefacts recovered during archaeological investigation	Yes – Excavation 1990's	No

Table 3. Bronze Age Assets (2351 – 700 BC)

HER No.	Site Name	Brief Description	Subject to Archaeological Investigation	Located within an Aggregate Quarry
SETTLEMENT/OCCUPATION EVIDENCE				
2771	Prehistoric Finds, Ruxox Farm	Flint Scatter including five Bronze Age arrowheads	Yes – Fieldwalking 1972	No
573	Cropmarks Hinksley Road, Flitwick (Denel End)	Flint artefacts recovered during archaeological investigation	Yes – Excavation 1990's	No
RITUAL/CEREMONIAL/BURIAL EVIDENCE				
1664	Cropmarks, North of Clifton Cricket Pitch	2 ring ditches, one with an internal irregular circle and central pit	No	No
1785	Cropmarks West of Clifton Sewage Works	Cropmark evidence for possible ring ditch	No	No
14734	Ring Ditches, Sundon	Complex of three to four ring ditches	No	No
15848	Bronze Age Pot, Ruxox Farm	Base of a Bronze Age cremation urn.	No	No

Table 4. Iron Age Assets (701 BC – 42 AD)

HER No.	Site Name	Brief Description	Subject to Archaeological Investigation	Located within an Aggregate Quarry
SETTLEMENT/OCCUPATION EVIDENCE				
686	Iron Age Settlement, Wards End, Steppingley	Excavated remains of Early to Middle Iron Age Settlement	Yes – Excavation.	No
918	Roman Occupation, Ruxox Farm	Iron Age occupation features identified and finds recovered from within area of Roman occupation	Yes – Excavation, 1950's, 1960's and 1990's	No
573	Cropmarks at Hinksley Road, Flitwick (Denel End)	Excavated evidence of Middle Iron Age unenclosed settlement succeeded by Late Iron Age enclosed settlement	Yes – Evaluation, excavation 1990's	No
RITUAL/CEREMONIAL/BURIAL EVIDENCE				
2775	Iron Age Burial, Maulden	A burial found with a late Iron Age pottery vessel	No	No
INDUSTRIAL EVIDENCE				
6743	Belgic & Roman Occupation & Kilns, Dolittle Farm	Belgic pottery kilns, continued in use into the early Roman period	Yes – Salvage excavation 1982	No

Table 5. Late Prehistoric Assets

HER No.	Site Name	Brief Description	Subject to Archaeological Investigation	Located within an Aggregate Quarry
2569	Pottery/Flint Implements, Campton and Chicksands	Unstratified prehistoric finds	No	No
2572	Flint Implements, Campton and Chicksands	A findspot of flint tools; no other details recorded	No	No
14845	Flint Arrowhead, Priestleymoore	Findspot of flint arrowhead	No	No
562	Cropmarks North of Spring Valley Farm	Cropmark evidence of contiguous subrectangular enclosures	No	No
578	Cropmarks, North of New Road Farm	A series of sub-rectangular enclosures	No	No
1785	Cropmarks. West of Clifton Sewage Works	Extensive area of rectilinear enclosures, including one large subrectangular double-ditched enclosure	No	No
9078	Cropmarks West of Sewage Works	Cropmark of linear feature	No	No

Table 6. Roman Assets (43 AD – 410 AD)

HER No.	Site Name	Brief Description	Subject to Archaeological Investigation	Located within an Aggregate Quarry
SETTLEMENT/OCCUPATION EVIDENCE				
918	Roman Occupation, Rurox Farm	An extensive area of Roman occupation including evidence of a cemetery, possible villa and temple	Yes – Excavations 1950s-60s and 1990s	No
LAND USE/AGRICULTURE/LAND DIVISION EVIDENCE				
573	Cropmarks Hinksley Road, Flitwick (Denel End)	Excavated evidence of field system overlying Iron Age settlement	Yes – Excavation 1990's	No
COMMUNICATIONS/TRANSPORT EVIDENCE – VIATORES CONJECTURAL ROMAN ROADS				
691	Roman Road, (Viatores no. 177)	Suggested route of Roman Road	No	No
706	Roman Road, (Viatores no. 222)	Route of Roman Road	No	No
717	Roman Road (Viatores no 223)	Suggested route of Roman Road	No	No
5020	Roman Road (Viatores No 170b)	Suggested route of Roman Road	No	No
5169	Medieval Boundary, Eversholt/Ridgmont	Suggested route of Roman Road to the west of medieval; boundary	No	No
5342	Roman Road (Viatores No 176)	Suggested route of Roman Road	No	No
10449	Road Metalling, Flitton and Greenfield	Evidence of Roman Road metalling within hedgerow	No	No
10456	Agger East of Denel End	Suggested route of Roman Road	No	No
10480	Roman Road (Viatores No 210)	Suggested route of Roman Road	No	Yes – Sand pits identified along route
INDUSTRIAL EVIDENCE				
6743	Belgic & Roman Occupation & Kilns, Dolittle Farm	Belgic pottery kilns, continued in use into the early Roman period	Yes – Salvage excavation 1982	No
FINDSPOTS				
16021	Roman Pottery, Junction of River Flit and Hit, Shefford	Base of Roman jar	No	No

Table 7. Saxon Assets (410 – 1066 AD)

HER No.	Site Name	Brief Description	Subject to Archaeological Investigation	Located within Aggregate Quarry
782	Worthy End, Early Anglo-Saxon Placename	Possible Saxon site	No	No
788	Wadlowes Manor, Toddington	The name is possibly derived from Wada's Hlaw, the burial mound of an Anglo-Saxon called Wada.	No	No
573	Cropmarks Hinksley Road, Flitwick	Excavated evidence of a well with waterlogged deposits, pit and boundary ditches	Yes – Excavation 1990's	No

Table 8. Medieval Assets (1066 – 1539 AD)

HER No.	Site Name	Brief Description	Subject to Archaeological Investigation	Located in Aggregate Quarry
SETTLEMENT/OCCUPATION EVIDENCE				
753	Segenhoe Deserted Medieval Village	Site of medieval deserted/shrunken village	No	No
1665	Cropmarks and Village Earthworks, South of Stanford	Medieval cropmarks and earthworks of medieval settlement and boundaries	No	No
384	Church Panel, Shillington	Medieval moated site	No	No
724	Lower Gravenhurst Deserted Medieval Village	Earthwork remains of Lower Gravenhurst settlement situated around surviving church	No	No
7660	Moat South West of Flitton	Medieval moated site	No	No
16982	Fancott Medieval Settlement	Earthwork remains of shrunken medieval settlement	No	No
17001	Wood End Medieval Settlement, Maulden	Earthwork remains of medieval settlement	No	No
17010	Wood End Medieval Settlement, Westoning	Earthwork remains of shrunken medieval settlement and moat	No	No
17103	Medieval Settlement, Lodge Farm, Chicksands	Site of medieval settlement possibly associated with Chicksands Priory	No	No
919	Moated Grange, Ruxox Farm, Flitwick	Earthworks of D shaped medieval moat. Excavations in the north west corner identified stone walls, and finds from a wealthy building. Site of medieval grange	Yes – Excavation. 1959	No
233	Moated Manor, Westoning Manor	Remains of moat and site of medieval manor house. (SAM 20407)	No	No
788	Wadlowes Manor, Toddington	Earthwork of moat, documented as site of manor house	No	No
232	Moated Manor, Wood End	Earthwork of Medieval moat and site of manor house. SAM 11561	No	No
458	Medieval Kiln and Cottages, North East of Secondlodge Farm, Campton and Chicksands	Site of medieval cottages and a kiln	Yes – Excavation 1930's	No
35	Moat, Beckeringspark Manor Farm, Ridgmont	Suggested site of a moated	No	No
3575	Manor Site, Clifton Manor House	Documentary for medieval manor house	No	No
LAND USE/AGRICULTURE/LAND DIVISION EVIDENCE				
3215	Linear Cropmark, Flitwick/Maulden	Cropmark of possible parish boundary	No	No
3355	Ridge and Furrow, Toddington Parish	Ridge and furrow	No	No
4433	Ridge and Furrow, Eversholt Parish	Ridge and furrow	No	No
4445	Ridge and Furrow, Maulden Parish	Ridge and furrow	No	No
7365	Ridge and Furrow, Silsoe Parish	Ridge and furrow	No	No
12525	Linear Cropmarks/Earthworks Southwest of Upper Sundon	Earthwork/cropmark remains of medieval plough headland	No	No
91	Fishponds, Chalgrave Manor Farm, Toddington	Medieval fish ponds	No	No

HER No.	Site Name	Brief Description	Subject to Archaeological Investigation	Located within an Aggregate Quarry
LAND USE/AGRICULTURE/LAND DIVISION EVIDENCE continued				
3283	Ridge and Furrow, Haynes Parish	Ridge and furrow	No	No
3322	Ridge and Furrow, Pulloxhill	Ridge and furrow	No	No
3342	Ridge and Furrow, Gravenhurst	Ridge and furrow	No	No
3511	Ridge and Furrow, Flitton Parish	Ridge and Furrow	No	No
5475	Ridge and Furrow, Steppingley	Ridge and Furrow	No	No
8563	Earthworks, Westoning	Earthwork remains of a ditch, bank and pond complex	No	No
12114	Earthworks, Cowbridge	Earthwork from medieval open field system	No	No
12119	Earthworks, Near Chalton	Pre-enclosure field boundaries	No	No
14651	Earthworks South West of Westoning Manor	Earthwork remains of possible fishing dams or causeways	No	No
9142	Pedley Wood & Chicksands Wood, Ancient Woodland	Medieval woodlands, including extant earthwork boundaries	No	No
9130	Mill Site, Beadlow, Clophill	Earthworks are visible to the south of Beaulieu Priory	No	No
13160	Chalton Spinney, Toddington	Medieval woodland	No	No
13184	Lower Alders Ancient Woodland	Site of medieval managed woodland	No	No
8763	Deer Park, Beckerings Park	Site of medieval deer park	No	No
8760	Deer Park, Toddington	Site of medieval deer park	No	No
INDUSTRIAL EVIDENCE				
3036	Linear Earthwork, Gravenhurst/Shillington	Substantial double ditched, triple banked earthwork. Possibly used to form a head for a watermill	No	No
15529	Earthworks South East of Hillside Farm, Upper Gravenhurst	Earthwork of watermill	No	No
1850	Mill Site, Hollington Basin	Site of watermill	No	No
COMMUNICATIONS/TRANSPORT EVIDENCE				
8562	Roadway, Westoning	Route of Medieval road	No	No
RELIGIOUS HOUSES AND BUILDINGS				
813	Beaulieu Priory	Small Benedictine priory, founded 1140-46, abandoned 1428.	Yes – Excavation, evaluation 1966 and 2005	No

Table 10. Post Medieval Assets (1540 – 1900 AD)

HER No.	Site Name	Brief Description	Subject to Archaeological Investigation	Located within an Aggregate Quarry
SETTLEMENT/OCCUPATION EVIDENCE				
724	Lower Gravenhurst Deserted Medieval Village	Earthwork remains of Lower Gravenhurst settlement and post medieval dovecote	No	No
12114	Earthworks, Cowbridge	Earthwork from post-medieval open field system and post-medieval building	No	No
35	Moat, Beckeringspark Manor Farm, Ridgmont	Suggested site of a moated manor or 17 th century keeper's lodge	No	No
4310	April Cottage, The Slade, Clophill	Post-Medieval cottage	No	No
4414	Horse Keeper's Cottage, Ward Hedges, Silsoe	18 th century timber framed building	No	No
5318	Common Farmhouse, Luton Road, Chalton	Grade II 16 th to 18 th century timber framed building	No	No
6656	Clifton Manor House and Manzie, Clifton	Grade II 17 th century building	No	No
6662	Green End Cottage, Green End, Maulden	Grade II listed 18 th century house	No	No
13069	Speedsdairy Farmhouse, Shefford Road	17 th century grade II listed farmhouse and dairy	No	No
13597	Northley Farmhouse, Hanscombe Road, Shillington	Grade II 17 th century farmhouse	No	No
15179	Hollington Cottage, Flitton Hill, Flitton	Post medieval cottage	No	No
15261	Barn at Top Farm, Beadlow	An early 18 th century barn	No	No
15530	Relley Farm, Flitwick Road, Maulden	17 th century Farm	No	No
15626	22 The Slade, Clophill	Post medieval house	No	No
664	Three Homesteads, Gravenhurst	Site of house	No	No
9153	Pest House, Clophill	Pest house shown on 18 th century map	No	No
7301	Site of Chapel, Clifton	Site of demolished building	No	No
LAND USE/AGRICULTURE/LAND DIVISION EVIDENCE				
3213	Field Boundary, South of Great Farm, Maulden	Cropmark of 19 th century field boundary	No	No
3215	Linear Cropmark, Flitwick	Cropmark of pre-enclosure boundary	No	No
7794	Farm (Site of), Silsoe	Cropmarks of demolished post-medieval farm	No	No
8343	Earthworks at Greenfield	Earthworks of post medieval farm	No	No
12119	Earthworks, Near Chalton	Pre-enclosure field boundaries	No	No
14642	Cropmarks, North of Cainhoe Castle	Linear earthworks, possibly post-medieval drains and field boundaries	No	Yes – Sand
14651	Earthworks South West of Westoning Manor	Earthwork remains of possible fishing dams or causeways	No	No
13356	Osier Bed and Earthworks, Chalton	Trial trenches identified earthworks were part of post medieval osier bed	Yes – Trial trenching, 1995.	No
9142	Pedley Wood & Chicksands Wood, Ancient Woodland	Woodland, including extant earthwork boundaries	No	No
10123	Buildings (Site of), Maulden	Site of demolished farm buildings	No	No
13183	Upper Alders Ancient Woodland	Site of managed woodland	No	No
13184	Lower Alders Ancient Woodland	Site of medieval managed woodland	No	No
15152	Barn, Attached Stable and Shelter Shed to East at Speedsdairy Farm	A mid 18 th century barn	No	No
15153	Barns at Speedsdairy Farm, Shefford Road	A Grade II listed mid 18 th century barn and stable	No	No

HER No.	Site Name	Brief Description	Subject to Archaeological Investigation	Located within an Aggregate Quarry
LAND USE/AGRICULTURE/LAND DIVISION EVIDENCE continued				
7467	Drainage Cistern, Flitwick	Cistern built c.1777 for irrigation	No	No
9496	Wells, Tingrith Park	Brick lined well of a 19th century date	No	No
13389	Onion Drying Shed, Rosedale Farm, Maulden	Onion drying shed	No	No
13390	Onion Drying Shed, Hillside Farm, Maulden	Onion drying shed	No	No
13402	Onion Drying Shed, Brookside Farm, Maulden	Site of onion drying shed	No	No
14572	Shefford Mill, Bottom Spinney	18 th -19 th century wood	No	No
INDUSTRIAL EVIDENCE				
1311	Lime Kilns, Fenlake	Cropmark of road and possible lime kiln	No	No
5451	Cropmarks/Possible Gravel Pit, North of Woodhall, Meppershall	Cropmark evidence for gravel extraction	No	No
384	Church Panel, Shillington	Gravel pit	No	No
2509	Sand Pit, Campton and Chicksands	Sand Pit	No	No
2510	Sand Pit, Campton	Sand Pit	No	No
2512	Sand Pits, Campton and Chicksands	Sand pits	No	No
3017	Sand Pit, South West of Beckerings Manor Farm	Sand Pit	No	No
3036	Linear Earthwork, Gravenhurst/Shillington	Substantial double ditched, triple banked earthwork. Possibly used to form a head for a watermill	No	No
7792	Sand Pit	Sand Pit	No	No
9155	Gravel Pit, East of Top Farm (Formerly Beadlow Farm)	Gravel Pit	No	No
15529	Earthworks South East of Hillside Farm, Upper Gravenhurst	Earthwork of watermill	No	No
6674	Brickyard North Side of Station Road, Harlington	Site of 19 th century clay pits and brick kilns	No	No
6705	Clay Pit and Kiln, Steppingley	Site of brick kiln and clay pit documented between 1690 and the 19 th century	No	No
9130	Mill Site, Beadlow, Clophill	Recorded 1291 – 1824. Earthworks are visible to the south of the priory	No	No
14545	Shefford (Tythe) Mills, Southill	2 watermills called the Tythe Mills. By 1858 the mills also included a windmill and 10 cottages. In 1869 the estate had grown to include a steam mill.	No	No
1850	Mill Site, Hollington Basin	Site of watermill	No	No
2634	Stanford Water Mill, Southill	Site of mill	No	No
8377	Brick Kiln South West of Church, Flitwick	Site of possible brick kiln	No	No
9133	Maltings, North of Clophill	Malthouse recorded from 1643 to 1826	No	No
1142	Mill Farmhouse and Adjoining Mill, Toddington	Grade II 17 th century farmhouse and watermill	No	No
1120	Watermill, Shillington	Site of watermill	No	No
2633	Shefford Mill	Post medieval watermill demolished in the 1960s	No	No
939	Shefford Windmill	Remains of brick tower of mill	No	No
1521	Pumphouse, Flitwick	Remains of pumphouse and bottling plant	No	No
6797	Gasworks, Ampthill	Disused gasworks built 1849	No	No
11794	Rifle Range and Quarry Pit, Chalgrave	Post medieval quarry pits	No	Yes

HER No.	Site Name	Brief Description	Subject to Archaeological Investigation	Located within an Aggregate Quarry
COMMUNICATIONS/TRANSPORT EVIDENCE				
1335	Site of Possible Road or Track, Steppingley	Cropmark of road/track and possible other activity	No	No
65	Road System, Gravenhurst	Post medieval map evidence for road system	No	No
6054	Greenway, Flitwick	Line of track shown on map of c.1800	No	No
15190	Beadlow Bridge, Shefford Road, Clophill	Post medieval bridge	No	No
17737	Cow Bridge, Gravenhurst	Bridge over the River Hit	No	No
1987	Bridge, Clifton	Site of bridge	No	No
1988	Bridge Over the Ivel Navigation (Flit section)	Site of 1823 bridge	No	No
11832	Bedford-Hitchin Railway	Dismantled branch line	No	No
8348	Pound Lock, Southill	Remains of navigation lock	No	No
DESIGNED LANDSCAPES				
9494	Fishponds, Tingrith Park	Two ornamental fish ponds constructed c.1800	No	No
9429	Clifton Manor Grounds, Clifton	Landscape Park in existence before 1826	No	No
6992	Chicksands Park	A country house surrounded by an 18th and 19th century landscape park. Registered Park or Garden (II)	No	No
7007	Westoning Manor Park	19 th century landscape park	No	No
7016	Landscaped Grounds, Segenhoe Manor	19th century landscape park	No	No
7026	Flitwick Manor Grounds, Flitwick	Late 18th century and early 19th century pleasure grounds and park. Registered Park or Garden (II)	No	No
7027	Tingrith Park	19th century Landscaped park	No	No

Table 11. Modern Assets (1901 – 2050 AD)

HER No.	Site Name	Brief Description	Subject to Archaeological Investigation	Located within an Aggregate Quarry
INDUSTRIAL EVIDENCE				
12107	Quarry, Toddington	Quarry	No	No
6797	Gasworks, Ampthill	Gasworks	No	No
MILITARY EVIDENCE				
11794	Rifle Range and Quarry Pit, Chalgrave	World War I rifle range	No	Yes
MISCELLANEOUS ASSETS				
7853	Former Small-Pox Hospital, Steppingley	Small pox hospital	No	No