

DB 11/2/18

Cow Tag 131.	Function Code TINGLE (OUTBOARD)	
Brief Description: [timber element, p/s, condition, fragments] Complete tingle lifted attached to plank 130 (526.18).		
Notable Features: [tool marks, scribed lines, decoration, repairs] POINTS TO LOOK OUT FOR WHEN RECORDING ufos Concretions removed on 01/12/06 and exposed areas were ReRecorded by TNJ on same date. File saved as Tingle 131 Redraw.		
Wood Science: [rings, ARW, knots, sapwood, conversion] 93H + H/S + ?S?		
Recommended action: [samples, additional photos, moulding, queries and problems] DENI		
Cleaned:	Recorded: APM 27.05.05	Photos: 10/05/05 (130-131) AK (mm) 11/05/05 (130-131) PLANK 5
Checked: [corrections needed] APM		Initials & Date: NN 1/6/5
Corrections Done [desktop, Faro Arm?]:		Initials & Date:

PLANK
TING
8 T
501

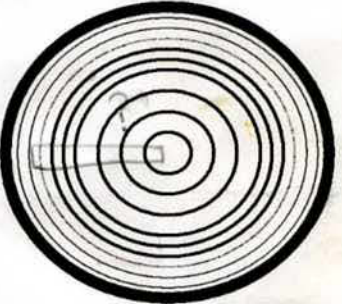
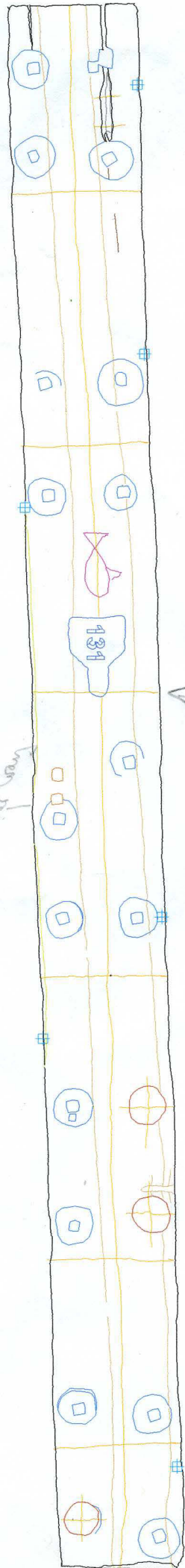

it could be either way

take over

Forward

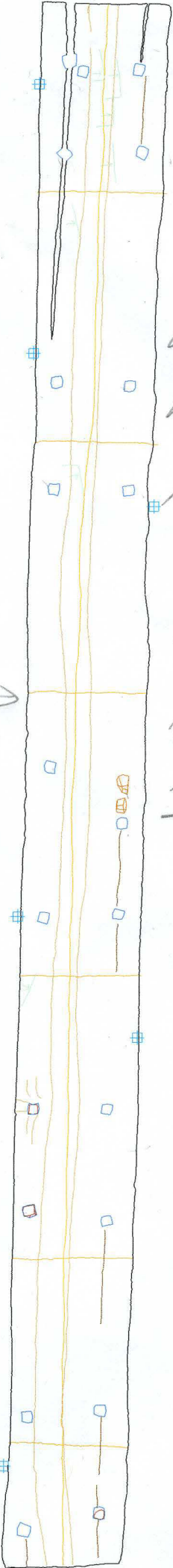

crop field & the main of the river ↓