

Burdale Survey Report

For The Period
September 2005 – October 2005

FIRST SURVEY

THE BURDALE SURVEY

CONTENTS	PAGE
1) Maps.	3
<ul style="list-style-type: none"> • <i>Three maps, showing the Burdale field, 1)Aerial photograph</i> 2) <i>Ordnance survey.</i> 3) <i>Old map of 1860.</i> 	
2) Survey Report.	4
<ul style="list-style-type: none"> • <i>A detailed report of the field, focusing on hot-spots and other significant abnormalities.</i> 	
3) Preliminary Inspection.	6
<ul style="list-style-type: none"> • <i>A report assessing the field conditions after phase 1 & 2 of the survey.</i> 	
<u>COINS & ARTEFACTS</u>	
4) Histograms and Pie charts.	7
<ul style="list-style-type: none"> • <i>Visual representation identifying the variety of finds unearthed, depth variation and the types of material.</i> 	
5) Finds analysis.	9
<ul style="list-style-type: none"> • <i>A statistical study of the finds to date, which includes find depth, era, percentages of good and bad artifacts & coins, man hours and number of finds.</i> 	
6) Artifact and coin photographs.	10
<ul style="list-style-type: none"> • <i>Finds deemed worthy of being digitally photographed.</i> 	
7) Report acronyms.	12
<ul style="list-style-type: none"> • <i>Explanation of column features as identified on Field Finds Report.</i> 	
8) Field 1 finds report	13
<ul style="list-style-type: none"> • <i>A thorough report of artifacts and coins found to date. Data includes sizes, weights, metal composition, era, description and other relevant information.</i> 	
<u>NONDESCRIPT FINDS</u>	
9) Histograms and Pie charts.	15
<ul style="list-style-type: none"> • <i>As above.</i> 	
10) Finds analysis.	16
<ul style="list-style-type: none"> • <i>Analysis only for depth.</i> 	
11) Photographs.	17
<ul style="list-style-type: none"> • <i>Photographs of iron, lead and other nondescript finds.</i> 	
12) Field 1 finds report.	22
<ul style="list-style-type: none"> • <i>A report of nondescript finds found to date. Data includes sizes, weights, metal content, description and other information.</i> 	

Back page

CD containing all the above documentation including digital photographs.

BURDALE Field 1

Aerial photograph



Ordinance survey map

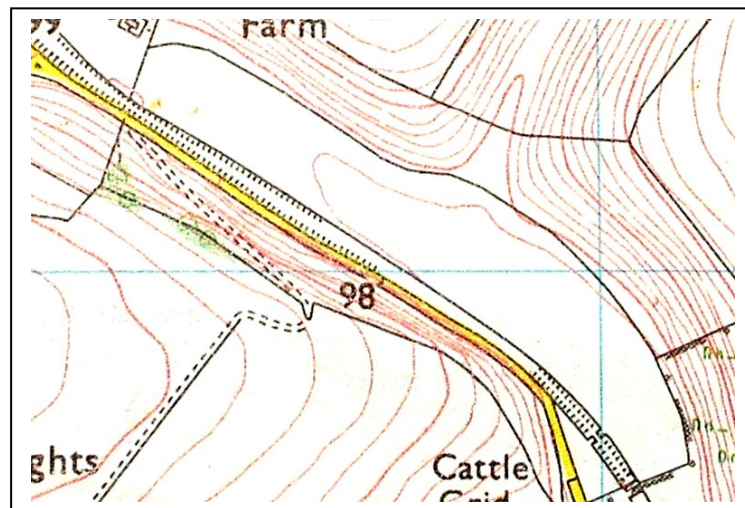

Old map of 1860



METAL DETECTING SURVEY REPORT

PROVENANCE

BURDALE

1st Survey (Phase 1)

DATE OF SURVEY

17TH September 2005

FIELD I.D.

1002

SURVEY PERIOD

10.30 – 15.30

MAN HOURS USED

25

FIELD CONDITION

Entire field – Stubble. Soil substructure – Firm, Compact.

WEATHER CONDITIONS

AM



PM



Average temp. 17°C

NUMBER OF COINS & ARTEFACTS RESCUED.

14

NUMBER OF NONDESCRIPT FINDS - *lead, iron & ore etc.*

37

ANALYSIS REPORT

The survey was carried out for a total of five hours by five members of the Manor metal detecting club. Soil conditions were close to perfect for detecting, but very little in the way of artefacts and coins were rescued from the site. The reason for the apparent lack of finds was entirely due to 'nighthawks' looting the field immediately after the field was ploughed, several months earlier. Although finds were very hard to come by, several artefacts and coins were recovered, these included four coins, one of which was silver and five artefacts. At the request of York University, finds of lead, iron and ore were also recovered from the site for location and positional references, these are recorded as 'nondescript' finds. In total, a quantity of fifty one items was recorded.

Pottery shards were noticed on the surface of the field, but were left in situ. An inspection of the shards revealed that they consisted of Roman greyware and glazed mediaeval pottery. The concentration of the sherds being centred at SE 874 622.

The survey was carried out across the entire length and width of the field; ultimately all of the finds rescued were unearthed from the Northwest part of the field, as can be seen from the report sheets.

Many modern finds, shotgun cartridges, buttons, plough shards, pre-decimal coinage etc were unearthed, these were disregarded in the survey.

No unfilled holes, consistent with nighthawks, were found on the field.

METAL DETECTING SURVEY REPORT

PROVENANCE

BURDALE

1st Survey (Phase 2)

DATE OF SURVEY

25TH September 2005

FIELD I.D.

1002

SURVEY PERIOD

14.00 – 17.30

MAN HOURS USED

13.5

FIELD CONDITION

Top half of North East section ploughed. Rest of field – stubble. Soil substructure – loose, airy, spongy.

WEATHER CONDITIONS

AM



PM



Average temp. 16°C

NUMBER OF COINS & ARTEFACTS RESCUED.

5

NUMBER OF NONDESCRIPT FINDS - *lead, iron & ore etc.*

7

ANALYSIS REPORT

The survey was carried out for a total of one and a half hours by nine members of the Manor metal detecting club. The field was partly ploughed prior to our arrival and continued to be ploughed whilst the survey was being carried out, thus soil conditions for metal detecting were very poor. Surveying of the field was carried out only on the freshly ploughed area, not on stubble. Ploughing of the field did not commence until approximately 1.30pm – 2.00pm, this accounts why so little time was deployed on the field.

The surface area of the field, in certain areas was very uneven and difficult to walk upon, this situation combined with the dry, loose, fluffy soil conditions severely weakened the prospects of rescuing any artefacts and coins. Fluffy or airiated soil conditions impede the depth efficiency of the detector and finds are usually limited to the surface. The preferred or ideal soil conditions being compact with moisture present to a depth of approximately 100mm.

Thirteen and a half hours were spent on the freshly ploughed field, only twelve finds were recovered. Of these finds two were of Saxon origin, the first being a decorative dress pin, unfortunately freshly broken by the plough. The second a slightly damaged strap-end with ring and dot design.

Similar to the first survey, several pottery shards of Roman greyware were seen but left in situ. Bones were also seen in the fresh plough soil, unsure to whether they were animal or human, all were left in situ.

Customary Inspection of Site

A visit by was made to the site on 9th October 2005 in order to assess the structural composition of the ploughed field and to verify information that illegal metal detecting had taken place.

The field was indifferent to our last visit on the 25th September, still very rough and airiated, although in certain areas the soil did seem to be settling, but not to the extent that would guarantee finds.

During the field walking it was clearly visible that activity by 'nighthawks' had taken place, an extensive amount of footprints were visible approximately two thirds of the way down to the southern end of the field. This area of high activity is highlighted in red on the aerial photograph below.

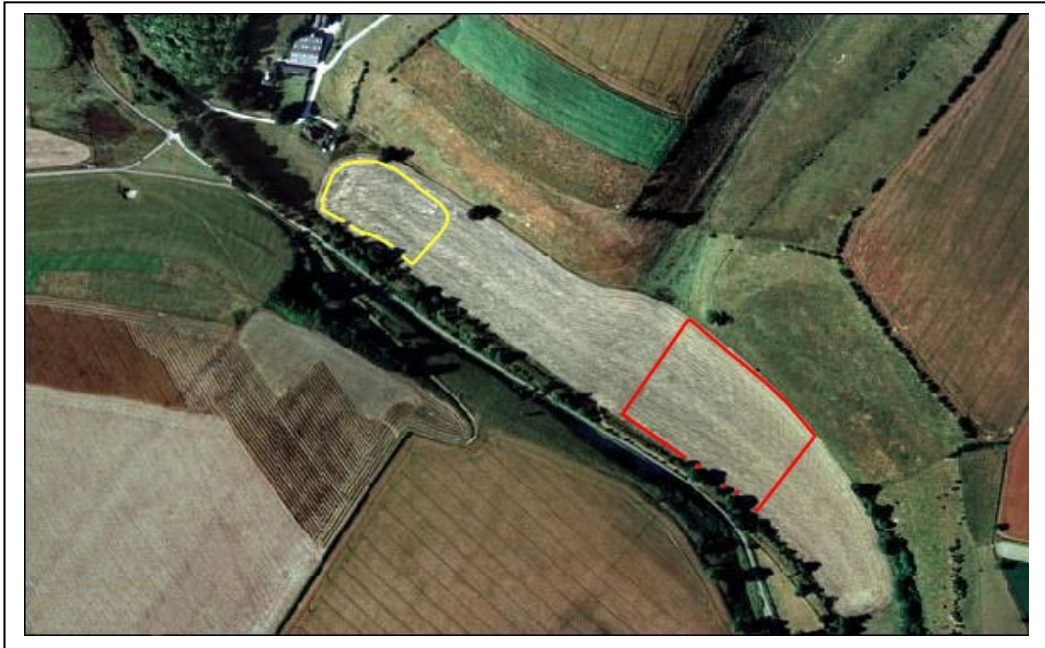

It is interesting to note that the identified area is not connected to the supposed settlement area, highlighted in yellow, of sunken dwellings where finds would be expected.

The illegal detecting was carried out by knowledgeable and proficient people. This supposition is based on the close proximity of the footprints, the small steps taken and the complex gridding of the area. These three facts combined signify that in the recent past something of significant importance has been unearthed, hence the reason for the slow methodical lattice of footprints and the repeated visits to the site.

COINS & ARTEFACTS

Histograms, Identifying the types of coins & artefacts and their materials.

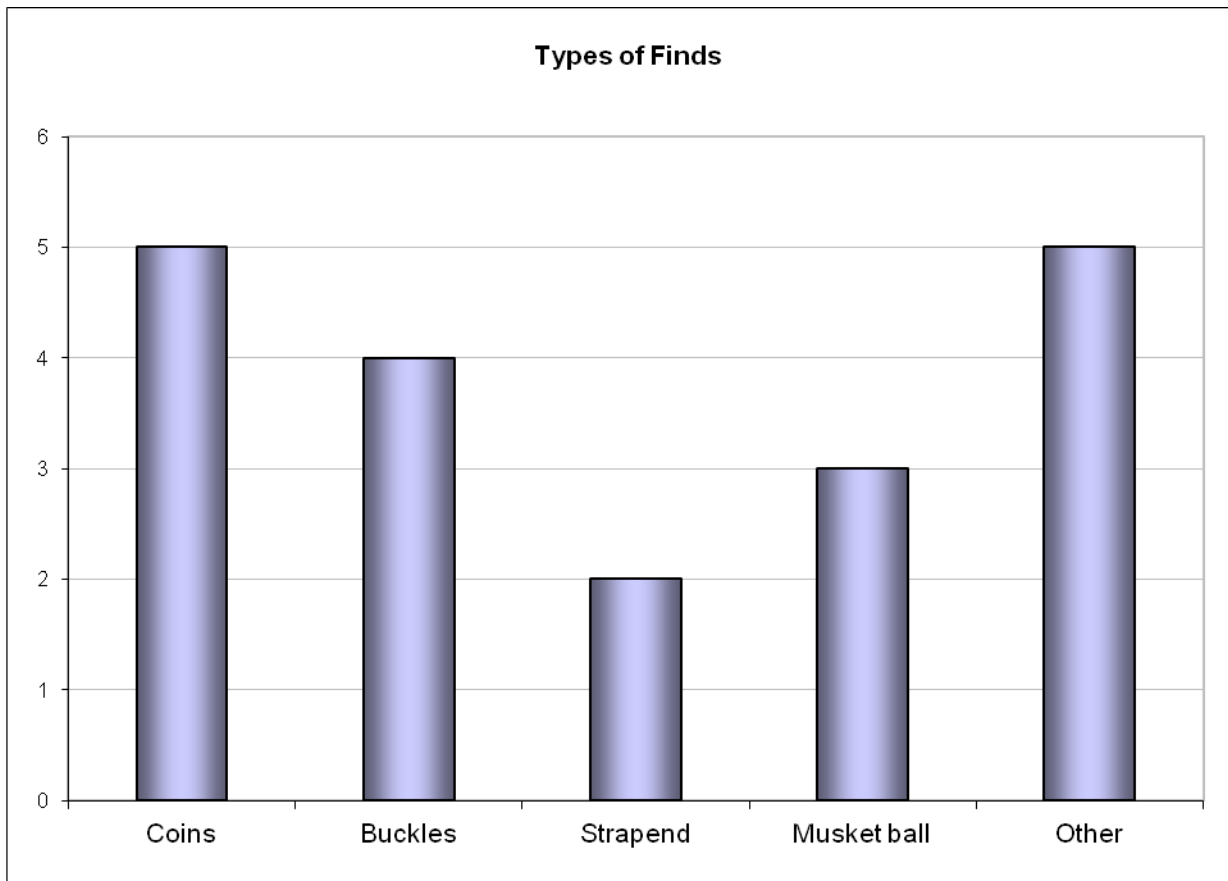
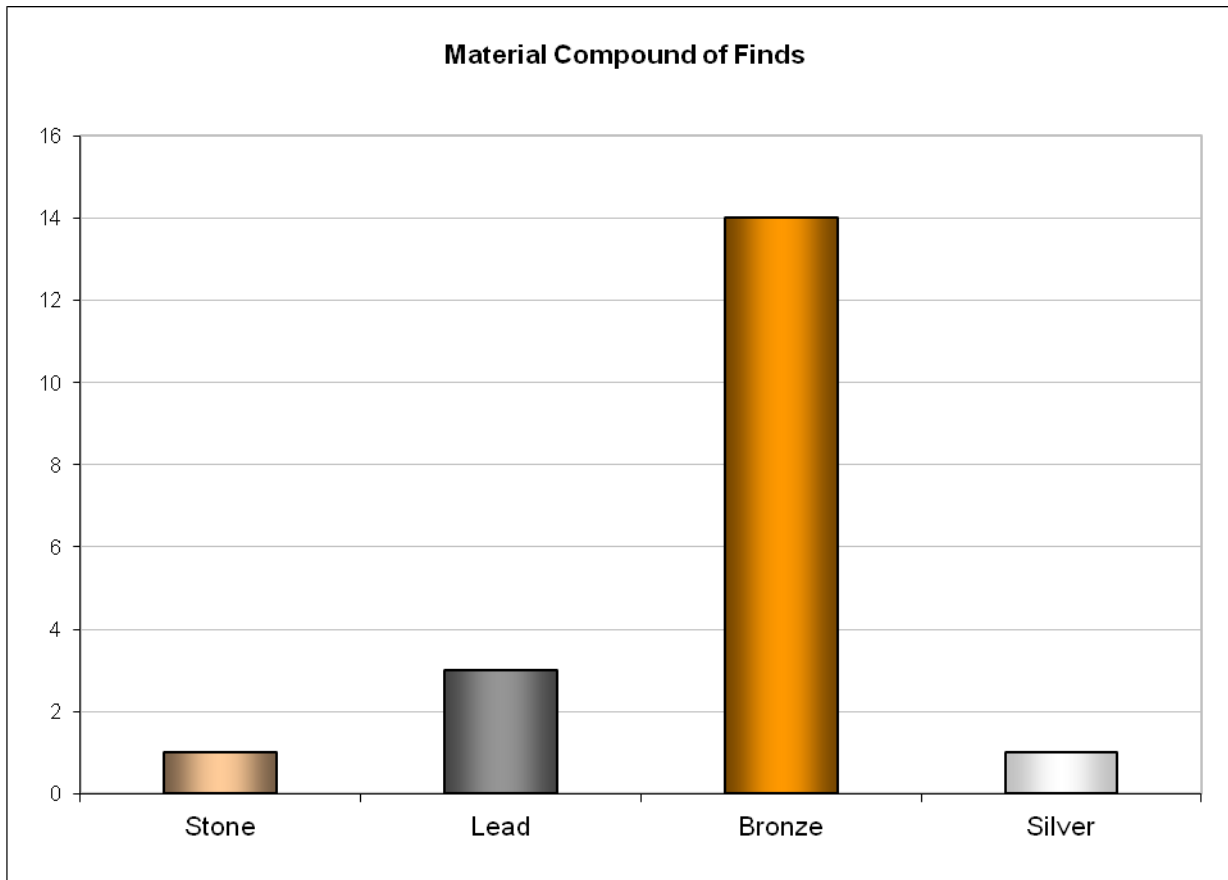

Histogram & Pie Chart Identifying the depth of the finds and the ratio of finds per period.

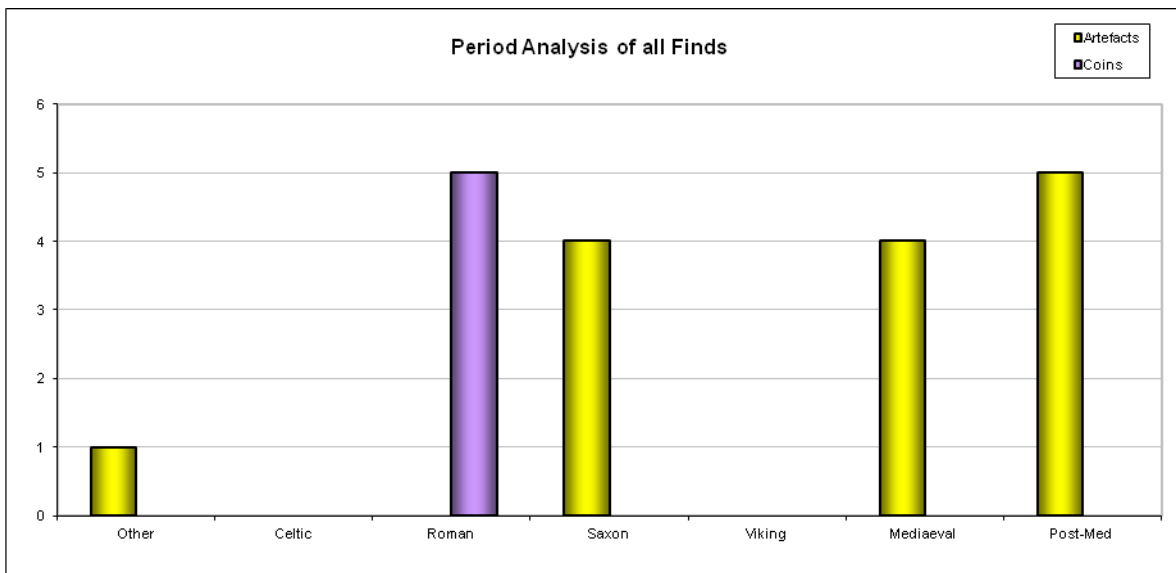
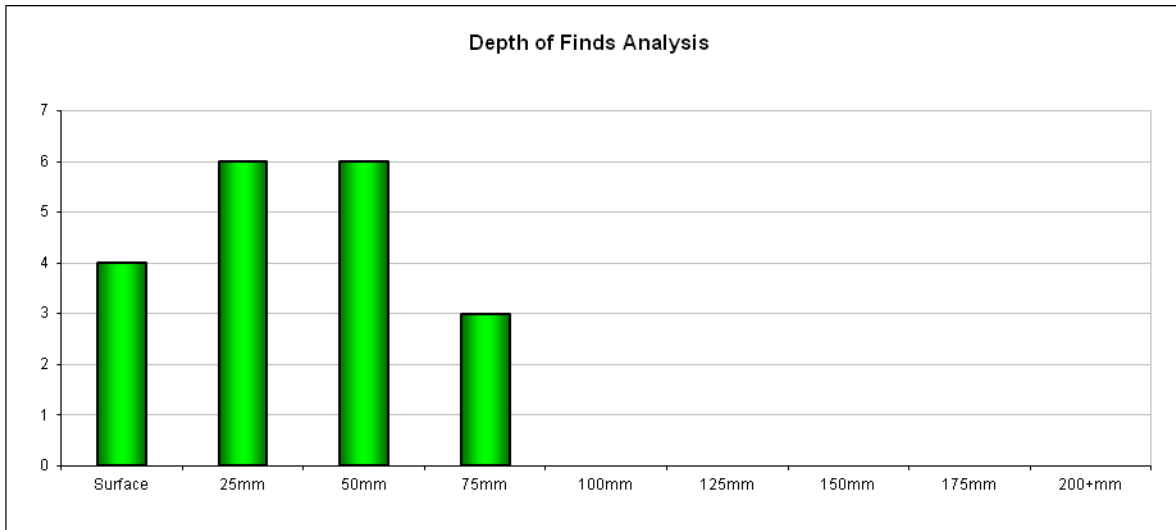

Percentage of Finds per period

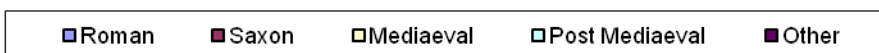
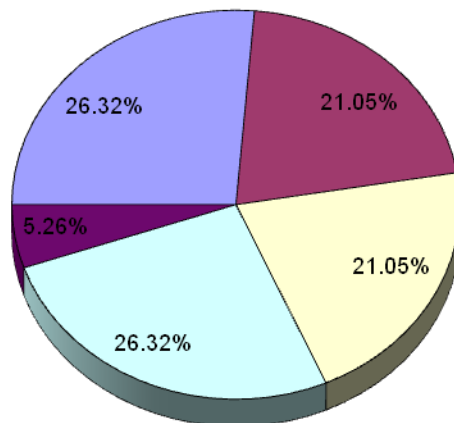

FINDS ANALYSIS

(From 17th September 2005)

Coins & artefacts depth analysis										
	1	1	2	1	0	0	0	0	0	
	Surface	25mm	50mm	75mm	100mm	125mm	150mm	175mm	200mm+	SUB-TOTAL
Bronze Coins	0	1	2	1	0	0	0	0	0	4
Silver Coins	1	0	0	0	0	0	0	0	0	1
Strapends	0	1	1	0	0	0	0	0	0	2
Other Artefact	3	4	3	2	0	0	0	0	0	12
	4	6	6	3	0	0	0	0	0	
All	8	12	12	6	0	0	0	0	0	38
Depth %	21.05	31.58	31.58	15.79	0.00	0.00	0.00	0.00	0.00	

Coins & artefacts period analysis								
	Other	Celtic	Roman	Saxon	Viking	Mediaeval	Post-Med	SUB-TOTAL
Coins	0	0	5	0	0	0	0	5
Artefacts	1	0	0	4	0	4	5	14
	1	0	5	4	0	4	5	

Coins & artefacts plough/other damage analysis								
	Other	Celtic	Roman	Saxon	Viking	Mediaeval	Post-Med	SUB-TOTAL
	0	0	3	0	0	0	0	3
	0	0	0	3	0	2	1	6

Coins & artefacts found per visit										
	17-Sep-05	29-Sep-05								TOTAL
Man hours	0	25	13.5							38.5
Coins	0	4	1							5
Artefacts	0	10	4							14

Iron Rivets, Nails, Bone, Pottery & Flints are excluded from all artefact finds analysis.									
--	--	--	--	--	--	--	--	--	--

COINS & ARTEFACTS

PLATE 1



YB2-1-1



YB2-1-2



YB2-1-3



YB2-1-4



YB2-1-6



YB2-1-8



YB2-1-7



YB2-1-9



YB2-1-5



YB2-1-10

COINS & ARTEFACTS

PLATE 2



YB2-1-19



YB2-1-15



YB2-1-16



YB2-1-17



YB2-1-18

IDENTIFICATION OF COLUMN FEATURES AND CHARACTERISATIONS USED IN THE RECORDING OF ARTEFACTS AND COINS

COLUMN 1 No.

Shows the artefact or coins unique identification number recorded for the said field.
The date of the survey.

COLUMN 2 Era

Identifies the period of the find, i.e. Roman ,Saxon, Viking etc.

COLUMN 3 Metal

Identifies the artefact or coins metallic composition.

COLUMN 4 Description /Type

Identifies what the find is and its classification or style.

COLUMN 5 Condition

Identifies the condition of the find, i.e.

P = Poor. Very bad state of preservation. Badly damaged. Very worn

F = Fine Moderate condition. Slight damage. Detail can be seen.

VF = Very fine. Good condition. Detail clearly visible.

EF = Extremely fine. No damage. Excellent condition. Fully complete.

COLUMN 6 Ruler / Date

Identifies the ruler / authority and the age of the find

COLUMN 7 Grid

Identifies the NGR - National Grid Reference of the find spot.

COLUMN 8 Depth mm

Identifies the depth of the artefact or coin unearthed.

COLUMN 9 Pic

Identifies if a picture of the find is available. Usually by a coloured segment.

A letter 'D' indicates that the coin or artefact has sustained damage in the past.

COLUMN 10 Other Information

Identifies the following for each find:

1. The size and weight.
2. The definition, context or shape of the object.
3. The obverse and reverse (front & back) of the coin or artefact.
4. The mint of the coin.
5. Any other important detail relevant to the find.

For coins, text that is enclosed within a 'bracket' in this column indicates:

[...] That the lettering is there but it cannot be deciphered

[ONSTA] Unreadable, but defines what the letting should be.

ARCHAEOLOGICAL FINDS RECORDED FOR YORK UNIVERSITY & THE PORTABLE ANTIQUITIES SCHEME

MAP X300

MAN HRS SPENT ON FIELD

38.5

AREA YB2-1

No	ERA	METAL	DESCRIPTION / TYP	COND	RULER/DATE	GRID	DEPTH mm	PIC	OTHER INFORMATION
17.09.05 1	Roman	Silver	COIN DENARIUS	F	Severus Alexander	SE 87580-62156	Surface		Mint: Rome Obv: [IMP C M AVR SEV ALEXAND AVG] Rev: [PROVIDENTIA AVG] Size: 19.79mm Wght: 2.64gm
2	Roman	Bronze	COIN AE 3	P	Illegible	87432-62284	50		Mint: Illegible Obv: Illegible Rev: Illegible Size: 17.86mm Wght: 2.16gm
3	Roman	Bronze	COIN AE 3	P	Illegible	87455-6221	25		Mint: Illegible Obv: Circular design with enamel Rev: n/a Size: 19.81mm Wght: 2.13gm
4	Roman	Bronze	COIN AE 3	P	Gallienus	88046-61830	50		Mint: Illegible Obv: [GALLIENVS AVG] Rev: Illegible Size: 19.38mm Wght: 1.66gm
5	P.Med	Bronze	TOKEN Railway?	F	19th/20th Century	87413-62244	50		Style: Disc shaped. Stamped with figure 2. Slight plough damage to bottom. Obv: № 2 Rev: Plain Size: 25.58mm Wght: 3.54gm
6	Mediaeval	Bronze	STRAPEND	F	13th/14th Century	87452-62181	25	D	Style: Rectangular with rounded end. Single pin affixing plates. Slight damage. Obv: Plain Rev: Plain Size: 31.43x13.21mm Wght: 2.95gm
7	Saxon	Bronze	BRONZE SHEET	F	8th/9th Century	87432-62282	Surface	D	Style: Pear or teardrop in shape. Double lined cross in centre & edge design. Obv: Decorative pattern Rev: Partially tinned Size: 34.79x22.56mm Wght: 2.16gm
8	Mediaeval	Bronze	BUCKLE PLATE	F	12th/13th Century	88074-61857	25		Style: Double pronged. Stud hole at opposite end. Obv: Plain Rev: Plain Size: 28.09x9.43mm Wght: 1.22gm
9	Saxon	Bronze	CIRCULAR RING	F	8th/9th Century	87565-62187	50	D	Style: Similar to turret ring. Plough damaged. Approx 55% missing Obv: Raised pattern Rev: Plain Size: Ext D 25.78mm Int D 14.14mm Wght: 2.15gm
10	P.Med	Bronze	BUCKLE	VF	19th/20th Century	87543-62225	25		Style: Garter type Obv: Plain Rev: Plain Size: 28.94x18.02mm Wght: 5.22gm

ARCHAEOLOGICAL FINDS RECORDED FOR YORK UNIVERSITY & THE PORTABLE ANTIQUITIES SCHEME

MAP X300

AREA YB2-1

No	ERA	METAL	DESCRIPTION / TYPE	COND	RULER/DATE	GRID	DEPTH mm	PIC	OTHER INFORMATION
11	P.Med	Lead	MUSKET BALL	VF	17th/19th Century	87497-62240	25		Style: Sphere. Obv: N/A Rev: N/A Size: 13.23mm Wght: 12.36gm
12	P.Med	Lead	MUSKET BALL	VF	17th/19th Century	87451-62239	25		Style: Sphere Obv: N/A Rev: N/A Size: 12.99mm Wght: 12.17gm
13	P.Med	Lead	PISTOL SHOT	VF	17th/19th Century	87452-62243	50		Style: Sphere Obv: N/A Rev: N/A Size: 10.93mm Wght: 6.87gm
14	Unknown	Stone	WORKED CHALK	VF	Unknown	87602-62154	Surface	D	Shape: Hexagonal. Damaged. Hole through centre, man made. Obv: Plain Rev: Plain Size: 46.39x36.47mm Wght: 29.96gm
25.09.05 15	Saxon	Bronze	PIN <i>(in two pieces)</i>	F	8th/10th Century	87412-62214	Surface	D	Style: Polyhedral head, ring & dot design. Head size 6.52x6.67x11.49mm Obv: N/A Rev: N/A Size: 47.50x1.79mm Wght: 3.06gm
16	Saxon	Bronze	STRAPEND	F	8th/10th Century	87439-62255	50	D	Style: Rectangular. Damaged, end terminal missing. Two rivets remaining. Obv: Rind & Dot design Rev: Plain Size: 25.98x13.01mm Wght: 2.67gm
17	Mediaeval	Bronze	BUCKLE PLATE	F	12th/13th Century	87433-62227	75		Style: Rectangular. Two clasps at one end with hole off-centre Obv: Triangle design around perimeter. Rev: Folded end Size: 33.17x14.02mm Wght: 1.41gm
18	Mediaeval	Bronze	BUCKLE	VF	12th/13th Century	87436-62241	75		Style: Complete with pin. Obv: Plain Rev: Plain Size: 33.60x17.12mm Wght: 2.33gm
19	Roman	Bronze	COIN AE 3	P	Illegible	87426-62280	75		Mint: Illegible Obv: Illegible Rev: Illegible Size: 16.49mm Wght: 1.28gm

NONDESCRIPT FINDS

Histogram & Pie Chart Identifying the depth of the finds and their associated materials.

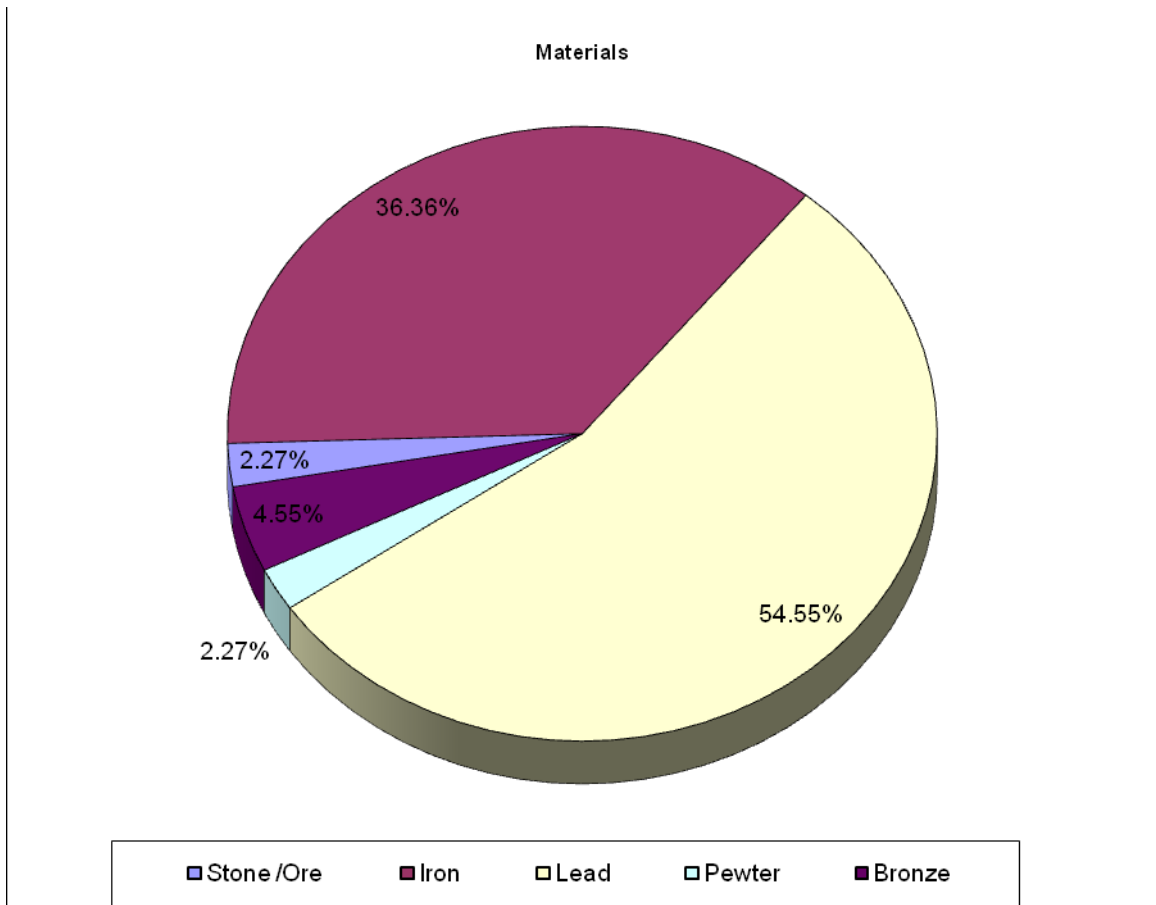
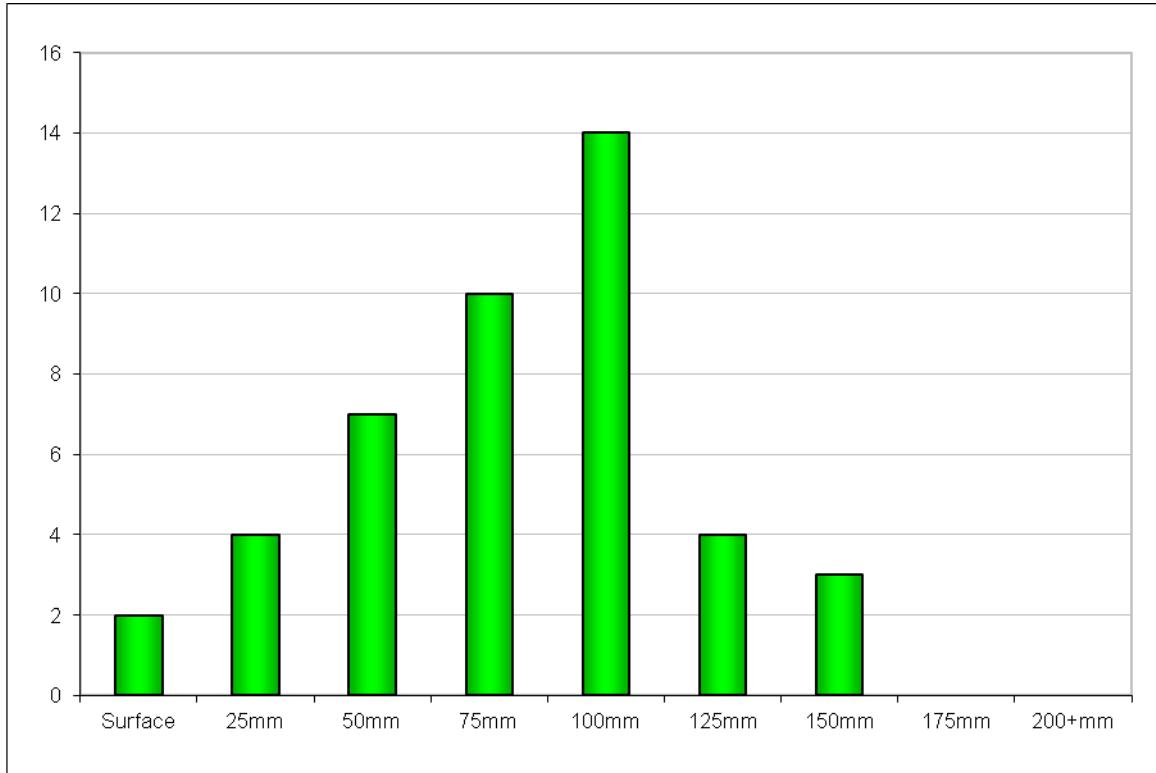

(From 17th SEPTEMBER 2005)

Coins & artefacts depth analysis

	Surface	25mm	50mm	75mm	100mm	125mm	150mm	175mm	200mm+	SUB-TOTAL
Stone	1	0	0	0	0	0	0	0	0	1
Iron	0	3	1	6	3	0	3	0	0	16
Lead	1	1	6	4	9	3	0	0	0	24
Other	0	0	0	0	2	1	0	0	0	3
All	2	4	7	10	14	4	3	0	0	44
Depth %	4.55	9.09	15.91	22.73	31.82	9.09	6.82	0.00	0.00	

Nondescript finds per visit

		17-Sep-05	29-Sep-05							TOTAL
Man hours	0	25	13.5							38.5
Finds	0	37	7							44

Iron Rivets, Nails, Bone, Pottery & Flints are excluded from all artefact finds analysis.

PLATE 3

NONDESCRIPT FINDS



PLATE 4

NONDESCRIPT FINDS

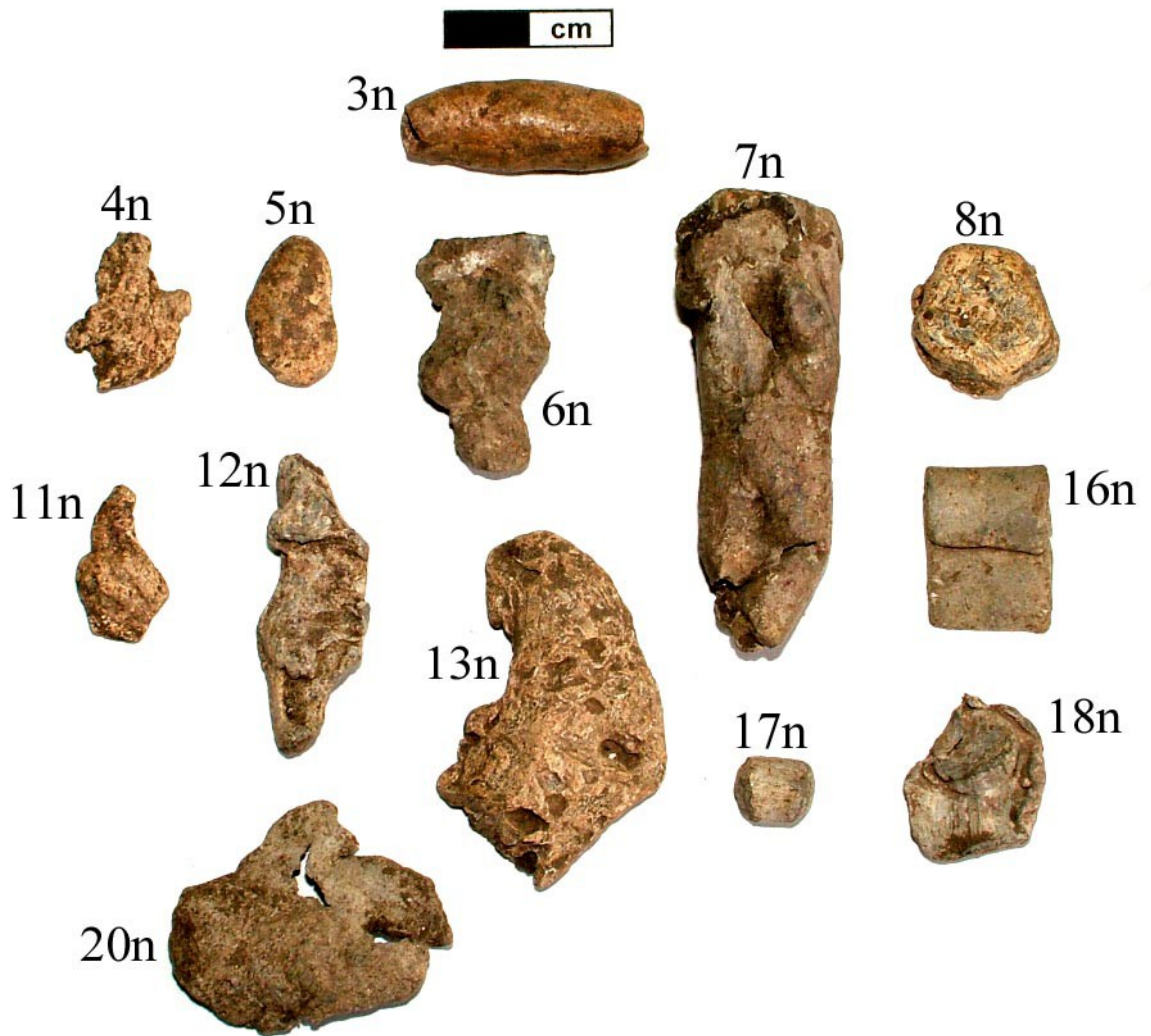

PLATE 5

NONDESCRIPT FINDS

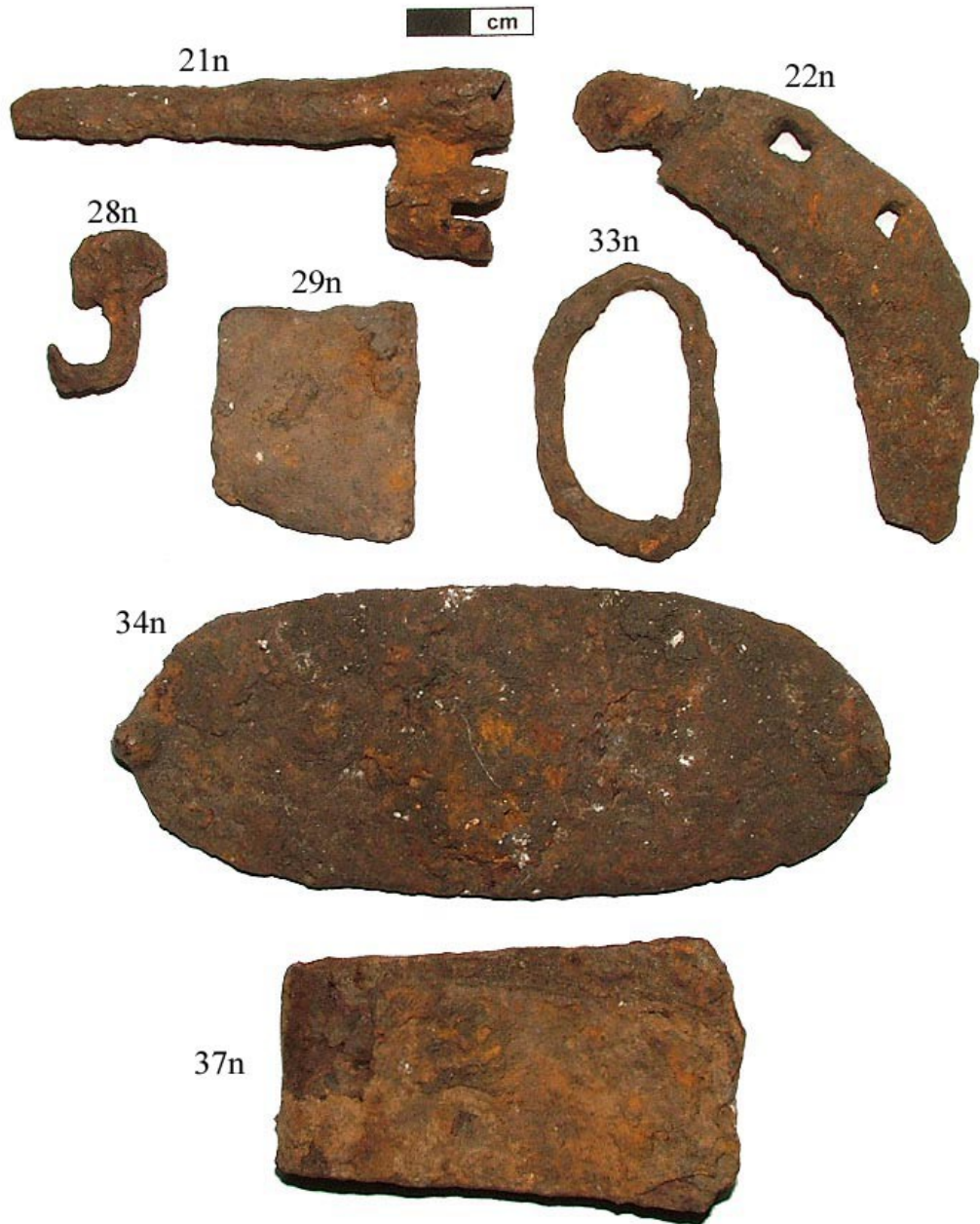

PLATE 6

NONDESCRIPT FINDS

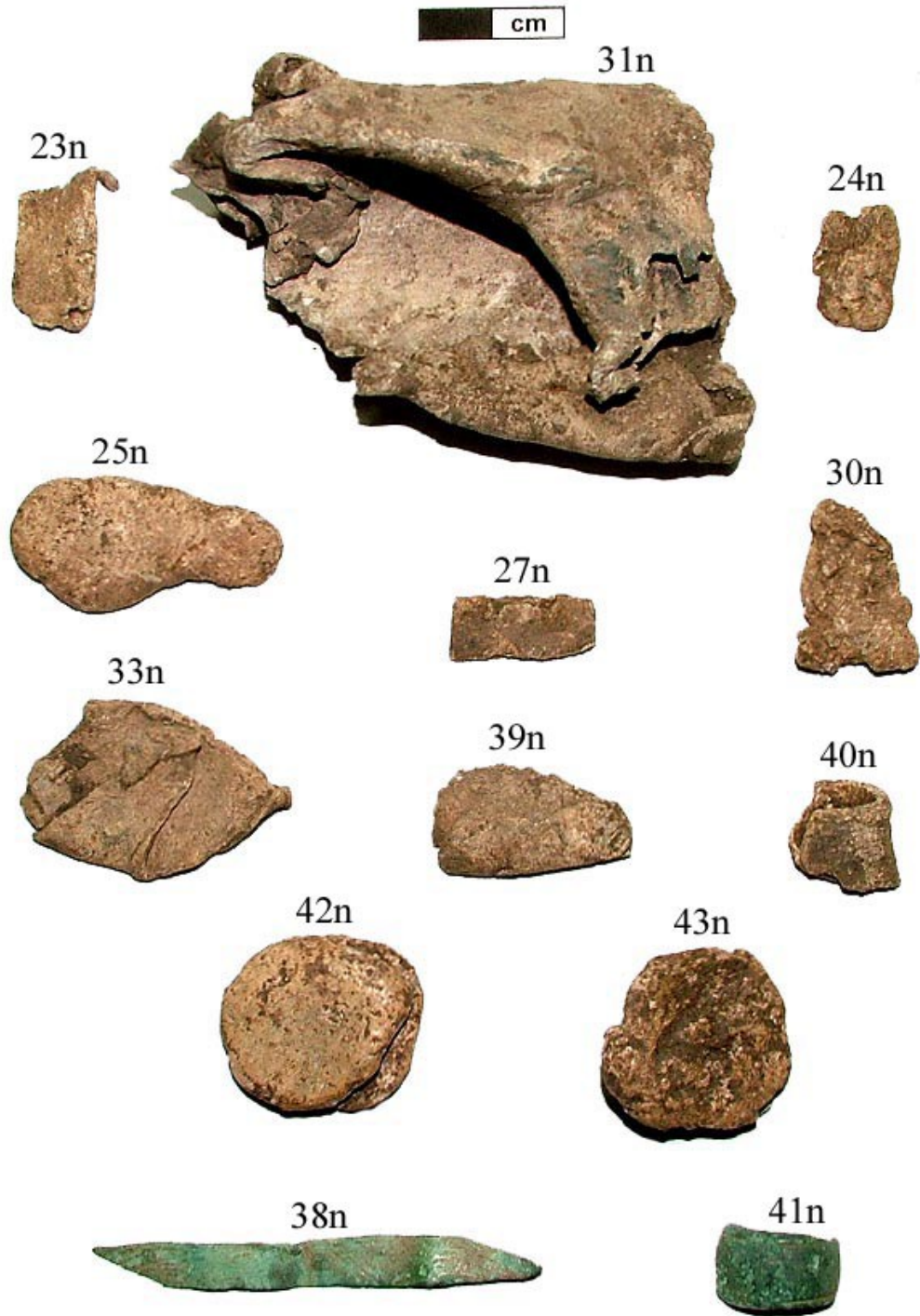

PLATE 7

NONDESCRIPT FINDS

cm



35n

cm



36n

ARCHAEOLOGICAL FINDS RECORDED FOR YORK UNIVERSITY & THE PORTABLE ANTIQUITIES SCHEME

MAP X300

MAN HRS SPENT ON FIELD 38.5

AREA YB2-1

No	ERA	METAL	DESCRIPTION / TYPE	COND	RULER/DATE	GRID	DEPTH mm	PIC	OTHER INFORMATION
17.09.05 1n	Unknown	Iron	CURVED PLATE	P	Unknown	SE 87420-62152	75		Shape: Irregular. Fragmentary piece. Obv: Plain Rev: Plain Size: 64.05x61.07 mm Wght: 81.00gm
2n	Unknown	Iron	NAIL	P	Unknown	87425-62282	75		Shape: Square top. Broken, top section only. Obv: Plain Rev: Plain Size: D33.12xL31.71mm Wght: 51.00gm
3n	Unknown	Lead	WEIGHT	VF	Unknown	87593-62191	50		Shape: Elongated barrel. Hole through centre. Obv: Plain Rev: Plain Size: 28.93x11.12mm Wght: 14.86gm
4n	Unknown	Lead	WASTE LEAD	P	Unknown	87585-62189	Surface		Shape: Irregular Obv: Plain Rev: Plain Size: 19.43x12.93mm Wght: 2.46gm
5n	Unknown	Lead	WASTE LEAD	P	Unknown	87579-62190	50		Shape: Irregular Obv: Plain Rev: Plain Size: 18.40X10.61 mm Wght: 4.72gm
6n	Unknown	Lead	WASTE LEAD	P	Unknown	87582-62187	25		Shape: Irregular Obv: Plain Rev: Plain Size: 28.52X16.40mm Wght: 11.58gm
7n	Unknown	Lead	WASTE LEAD	P	Unknown	87437-62269	125		Shape: Irregular. Folded & circular in shape. Obv: Plain Rev: Plain Size: 53.47X21.98mm Wght: 78.00gm
8n	Unknown	Lead	WASTE LEAD	P	Unknown	87437-62270	100		Shape: Irregular. Five sided. Obv: Plain Rev: Plain Size: 18.35x16.52x7.63mm Wght: 13.84gm
9n	Unknown	Iron	PIN / NAIL	P	Unknown	87568-61990	75		Shape: 'J' style. Hook length 9.13mm Obv: Plain Rev: Plain Size: 48.53x6.01mm Wght: 4.68gm
10n	Unknown	Iron	UNKNOWN	P	Unknown	87568-62251	150		Shape: 'S' style. Fragmentary piece. Obv: Plain Rev: Plain Size: 20.87x10.96mm Wght: 2.79gm

ARCHAEOLOGICAL FINDS RECORDED FOR YORK UNIVERSITY & THE PORTABLE ANTIQUITIES SCHEME

MAP X300

AREA YB2-1

No	ERA	METAL	DESCRIPTION / TYPE	COND	RULER/DATE	GRID	DEPTH mm	PIC	OTHER INFORMATION
11n	Unknown	Lead	WASTE LEAD	P	Unknown	87589-62164	50		Shape: Irregular. Obv: Plain Rev: Plain Size: 18.45x10.32mm Wght: 3.08gm
12n	Unknown	Lead	WASTE LEAD	P	Unknown	87574-62148	100		Shape: Irregular Obv: Plain Rev: Plain Size: 35.51x13.52mm Wght: 15.16gm
13n	Unknown	Lead	WASTE LEAD	P	Unknown	87568-62150	100		Shape: Irregular Obv: Plain Rev: Plain Size: 41.75x23.67mm Wght: 28.22gm
14n	Unknown	Iron	LINK / RING	P	Unknown	87571-62156	75		Shape: Circular. Slightly ovoid. Thickness 3.38mm Obv: Plain Rev: Plain Size: 26.79x21.82xmm Wght: 3.93gm
15n	Unknown	Iron	PIN / NAIL	P	Unknown	87559-62214	100		Shape: Long, straight. Obv: Plain Rev: Plain Size: 45.33x6.78mm Wght: 3.78gm
16n	Unknown	Lead	LEAD SHEET	P	Unknown	87562-62161	100		Shape: Rectangular. 1/3 folded. Thickness 1.90mm Obv: Plain Rev: Plain Size: 19.85x15.09mm Wght: 7.42gm
17n	Unknown	Lead	INGOT	VF	Unknown	87567-62142	75		Shape: Round with domed head either end Obv: Plain Rev: Plain Size: D7.76xL9.25mm Wght: 3.53gm
18n	Unknown	Lead	BULLET	P	20th Century	87482-62233	100		Shape: Irregular. Flattened. Obv: Plain Rev: Plain Size: 19.54x15.82mm Wght: 7.98gm
19n	Unknown	Iron	UNKNOWN	P	Unknown	87464-62210	75		Shape: Irregular. Flattened. Fragmentary piece. Thickness 2.79mm. Obv: Plain Rev: Plain Size: 18.73x10.89mm Wght: 3.57gm
20n	Unknown	Lead	WASTE LEAD	P	Unknown	87569-62227	100		Shape: Irregular. Flattened. Plough damaged. Obv: Plain Rev: Plain Size: 32.51x27.07mm Wght: 8.20gm

ARCHAEOLOGICAL FINDS RECORDED FOR YORK UNIVERSITY & THE PORTABLE ANTIQUITIES SCHEME

MAP X300

AREA YB2-1

No	ERA	METAL	DESCRIPTION / TYPE	COND	RULER/DATE	GRID	DEPTH mm	PIC	OTHER INFORMATION
21n	Mediaeval	Iron	KEY	P	13th / 15th Cent	87557-62247	150		Shape: Damaged. Loop end missing. Key end 18.25x17.42mm. Obv: Plain Rev: Plain Size: 79.89x10.44mm Wght: 36.65gm
22n	Unknown	Iron	HORSE SHOE	P	Unknown	87536-62264	25		Plough Damaged. Fragmentary piece. Two rectangular holes. Curved. Obv: Plain Rev: Plain Size: 91.88x24.20mm Wght: 24.82gm
23n	Unknown	Lead	WASTE LEAD	P	Unknown	87461-62266	75		Shape: Rectangular. Partly folded. Obv: Plain Rev: Plain Size: 23.11x12.27mm Wght: 3.41gm
24n	Unknown	Lead	WASTE LEAD	P	Unknown	87531-62162	125		Shape: Rectangular, Obv: Plain Rev: Plain Size: 17.52x12.10mm Wght: 4.02gm
25n	Unknown	Lead	WASTE LEAD	P	Unknown	87463-62234	75		Shape: Irregular Obv: Plain Rev: Plain Size: 37.51x18.92mm Wght: 22.31gm
26n	Modern	Pewter	FORK / SPOON	P	18th / 20th Cent	87470-62216	100		Shape: Long, tapered and flattened at one end. Flat end 16.92mm wide. Obv: Plain Rev: Stamped mark, illegible. Size: 89.00x7.75mm Wght: 24.41gm
27n	Unknown	Lead	WASTE LEAD	P	Unknown	87470-62216	100		Shape: Rectangular. Folded. Obv: Plain Rev: Plain Size: 19.99x8.89mm Wght: 3.20gm
28n	Unknown	Iron	TAG / HOOK	P	Unknown	87543-62154	150		Shape: Hook shaped with flattened head. Head 15.84 wide. Obv: Plain Rev: Plain Size: 26.85x5.04mm Wght: 4.91gm
29n	Unknown	Iron	SHEET	P	Unknown	87404-62271	25		Shape: Rectangular. Obv: Plain Rev: Plain Size: 38.21x33.11mm Wght: 11.28gm
30n	Unknown	Lead	WASTE LEAD	P	Unknown	87584-62177	50		Shape: Irregular Obv: Plain Rev: Plain Size: 23.90x17.07mm Wght: 8.51gm

ARCHAEOLOGICAL FINDS RECORDED FOR YORK UNIVERSITY & THE PORTABLE ANTIQUITIES SCHEME

MAP X300

AREA YB2-1

No	ERA	METAL	DESCRIPTION / TYPE	COND	RULER/DATE	GRID	DEPTH mm	PIC	OTHER INFORMATION
31n	Unknown	Lead	WASTE SHEET LEAD	P	Unknown	87426-62282	75		Shape: Irregular. Large folded sheet Obv: Plain Rev: Plain Size: 83.03x50.81mm Wght: 166gm
32n	Unknown	Lead	WASTE SHEET LEAD	P	Unknown	87410-62245	100		Shape: Irregular. Partially folded. Obv: Plain Rev: Plain Size: 37.59x24.51mm Wght: 12.62gm
33n	Unknown	Iron	BUCKLE	P	Unknown	87461-62269	25		Shape: Partially ovoid in shape Obv: Plain Rev: Plain Size: 47.29x29.05mm Wght: 8.86gm
34n	Unknown	Iron	PLATE <i>Stirrup plate?</i>	F	Unknown	87463-62223	100		Shape: Elongated oval. Two pins / mounting brackets, one at each end. Obv: Plain Rev: Plain Size: 120.89x48.82mm Wght: 144.00gm
35n	Unknown	Iron	HORSE SHOE	P	Unknown	87484-62244	100		Very corroded. One nail in situ. Obv: Plain Rev: Plain Size: 114.29x110.48mm Wght: 173.00gm
36n	Unknown	Iron	HORSE SHOE	F	Unknown	87574-62237	50		Four nail holes, one nail in situ. Obv: Plain Rev: Plain Size: 134.51x120.50mm Wght: 282.00gm
37n	Unknown	Stone	ORE	VF	Unknown	87514-62198	Surface		Shape: Irregular. Obv: N/A Rev: N/A Size: 27.42x15.33mm Wght: 5.39gm
25.09.05 38n	Unknown	Bronze	SHEET STRIP	F	Unknown	87432-62217	100		Shape: Rectangular and elongated. Pointed at each end. Obv: Plain Rev: Plain Size: 61.52x7.16mm Wght: 1.78gm
39n	Unknown	Lead	WASTE SHEET LEAD	P	Unknown	87569-62260	125		Shape: Irregular. Partially folded. Obv: Plain Rev: Plain Size: 27.42x15.33mm Wght: 5.39gm
40n	Unknown	Lead	WASTE SHEET LEAD	P	Unknown	87561-62228	100		Shape: Irregular. Partially folded. Obv: Plain Rev: Plain Size: 14.59x14.52 mm Wght: 3.74gm

