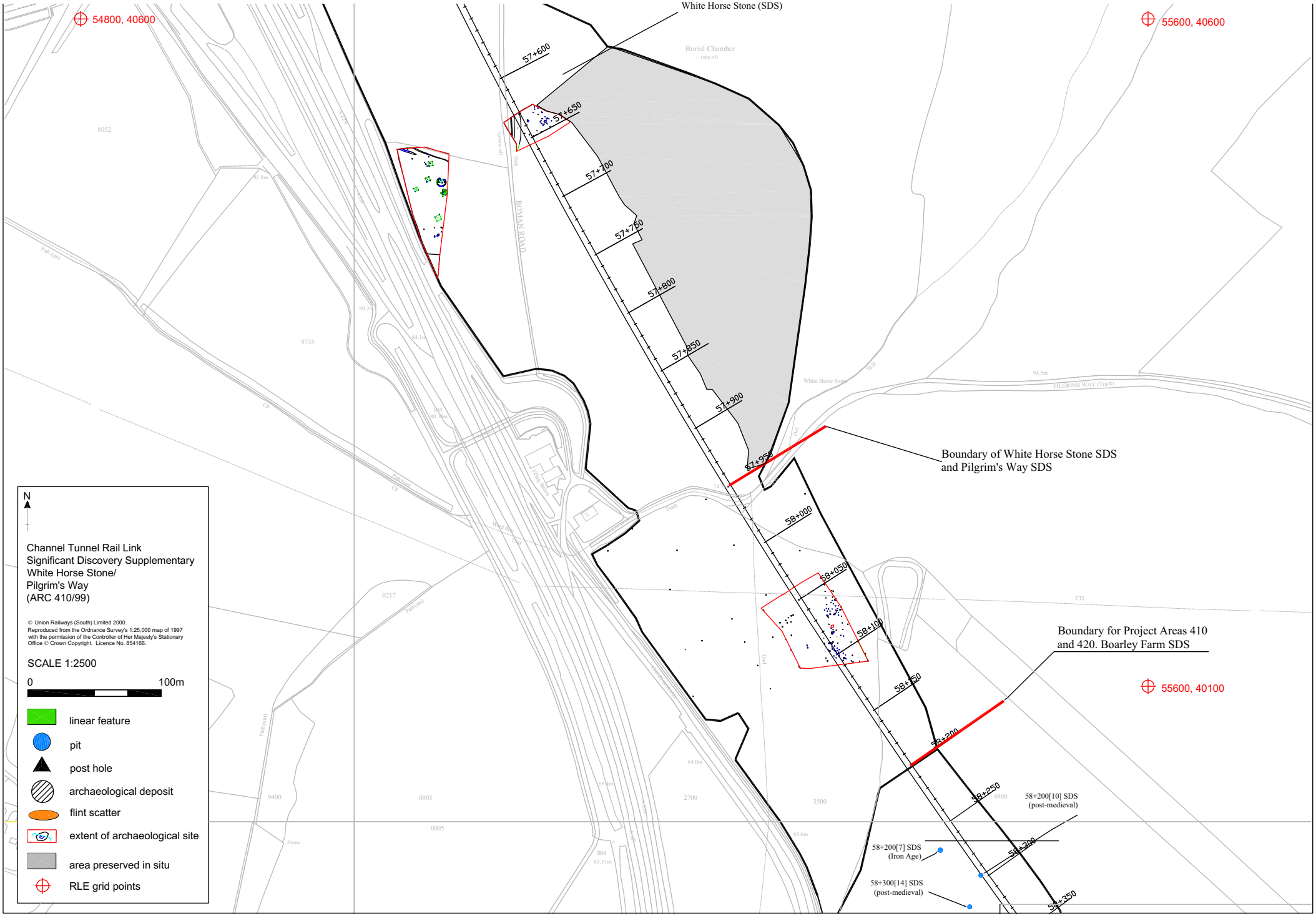
54800, 40600
55600, 40600
55600, 40100
White Horse Stone (SDS)
Burial Chamber
(site of)
57+600
57+650
57+700
57+750
57+800
57+850
57+900
57+950
58+000
58+050
58+100
58+150
58+200
58+250
58+300
58+350
Boundary of White Horse Stone SDS
and Pilgrim's Way SDS
Boundary for Project Areas 410
and 420. Boarley Farm SDS
58+200[10] SDS
(post-medieval)
58+200[7] SDS
(Iron Age)
58+300[14] SDS
(post-medieval)
ROMAN ROAD
PILGRIMS WAY (Track)
ETL
N
Channel Tunnel Rail Link
Significant Discovery Supplementary
White Horse Stone/
Pilgrim's Way
(ARC 410/99)
© Union Railways (South) Limited 2000.
Reproduced from the Ordnance Survey's 1:25,000 map of 1997
with the permission of the Controller of Her Majesty's Stationary
Office © Crown Copyright. Licence No. 854166.
SCALE 1:2500
0
100m
linear feature
pit
post hole
archaeological deposit
flint scatter
extent of archaeological site
area preserved in situ
RLE grid points

Figure 4