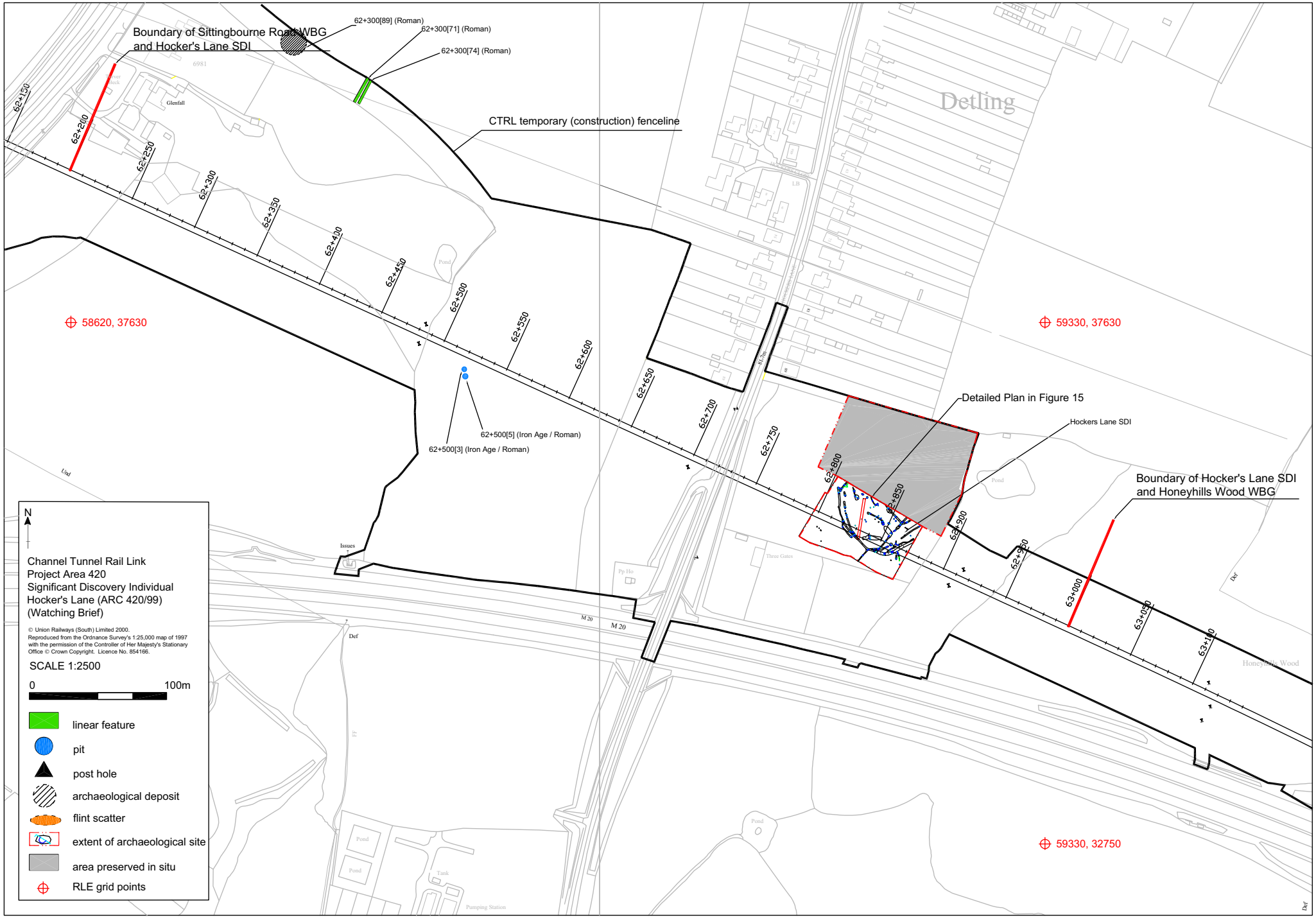
Boundary of Sittingbourne Road WBG and Hocker's Lane SDI
62+300[89] (Roman)
62+300[71] (Roman)
62+300[74] (Roman)
CTRL temporary (construction) fenceline
Detling
58620, 37630
59330, 37630
59330, 32750
62+500[5] (Iron Age / Roman)
62+500[3] (Iron Age / Roman)
Detailed Plan in Figure 15
Hockers Lane SDI
Boundary of Hocker's Lane SDI and Honeyhills Wood WBG
Glenfall
Issues
M 20
Honeyhills Wood
N
Channel Tunnel Rail Link
Project Area 420
Significant Discovery Individual
Hocker's Lane (ARC 420/99)
(Watching Brief)
© Union Railways (South) Limited 2000.
Reproduced from the Ordnance Survey's 1:25,000 map of 1997 with the permission of the Controller of Her Majesty's Stationary Office © Crown Copyright. Licence No. 854166.
SCALE 1:2500
0
100m
linear feature
pit
post hole
archaeological deposit
flint scatter
extent of archaeological site
area preserved in situ
RLE grid points

Figure 5