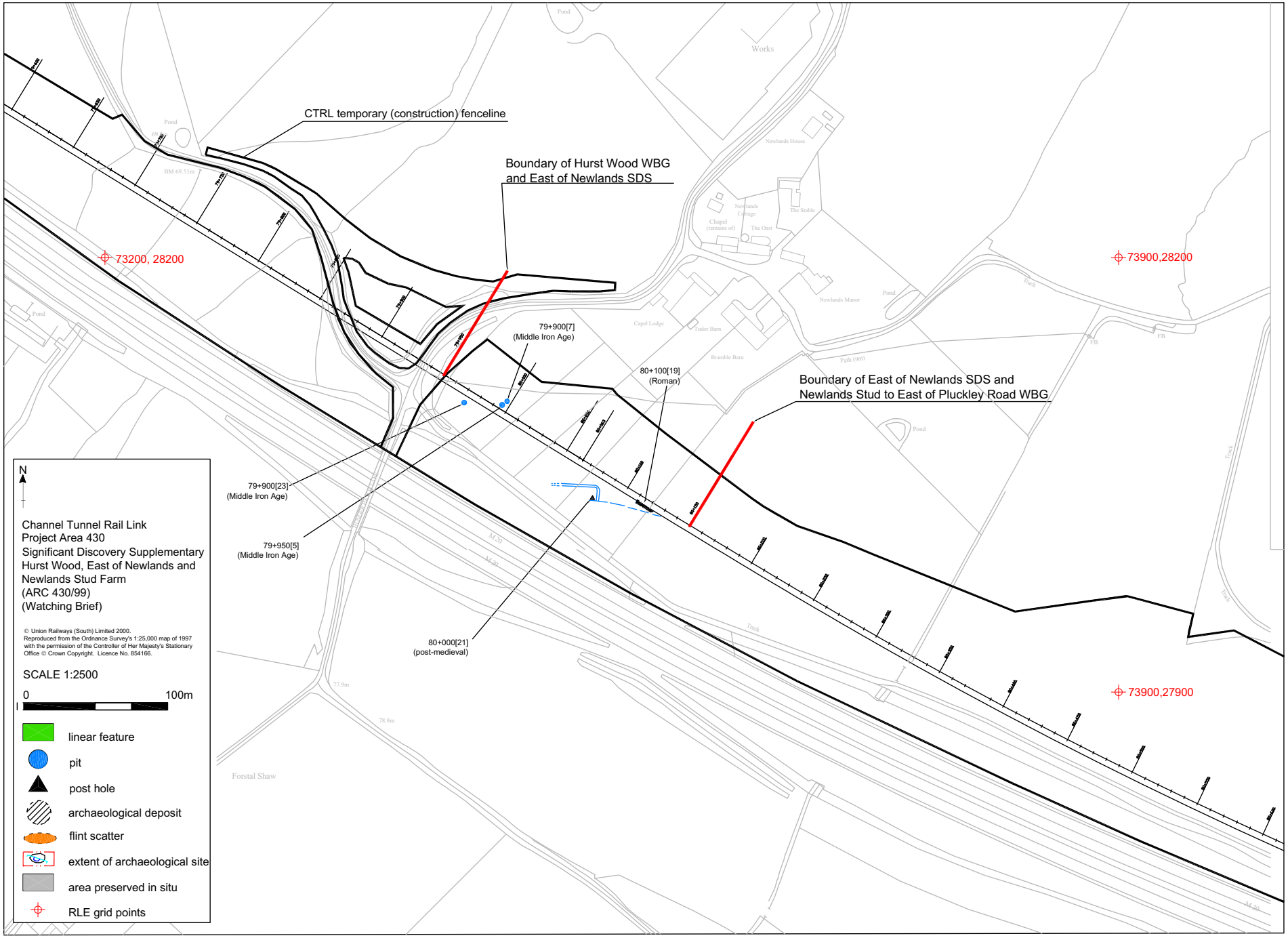
CTRL temporary (construction) fenceline
Boundary of Hurst Wood WBG and East of Newlands SDS
Boundary of East of Newlands SDS and Newlands Stud to East of Pluckley Road WBG
73200, 28200
73900,28200
73900,27900
79+900[7] (Middle Iron Age)
80+100[19] (Roman)
79+900[23] (Middle Iron Age)
79+950[5] (Middle Iron Age)
80+000[21] (post-medieval)
Works
Newlands House
Newlands Cottage
The Stable
Chapel (remains of)
The Oast
Newlands Manor
Capel Lodge
Tudor Barn
Bramble Barn
Pond
Track
Path (um)
FB
Forstal Shaw
77.9m
78.8m
N
Channel Tunnel Rail Link
Project Area 430
Significant Discovery Supplementary
Hurst Wood, East of Newlands and
Newlands Stud Farm
(ARC 430/99)
(Watching Brief)
© Union Railways (South) Limited 2000.
Reproduced from the Ordnance Survey's 1:25,000 map of 1997 with the permission of the Controller of Her Majesty's Stationary Office © Crown Copyright. Licence No. 854166.
SCALE 1:2500
0
100m
linear feature
pit
post hole
archaeological deposit
flint scatter
extent of archaeological site
area preserved in situ
RLE grid points

Figure 4