

A4 PALMERSTONIAN FORTS

A1 PREHISTORIC WORKED FLINTS

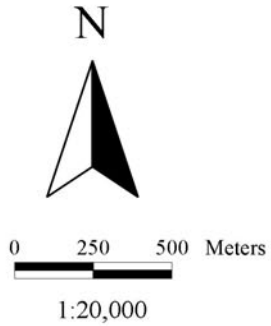









A2 MESOLITHIC WORKED FLINTS

A3 ROMAN FORT & MEDIEVAL CASTLE



MAP A PORTCHESTER ENVIRONS

(c) Crown Copyright 1998
HCC 076651
Reproduced from the Ordnance Survey
map with the permission of the controller
of Her Majesty's Stationary Office

-  C1 Green/Market
-  C2 Castle St properties East side
-  C3 Castle St properties East side
-  C4 Castle St properties West side
-  C5 West St and East St properties
-  C6 Church and priory site
-  C7 Castle
-  C8 Outer defences
-  C9 Mills
-  C10 Salters

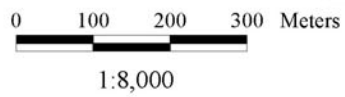
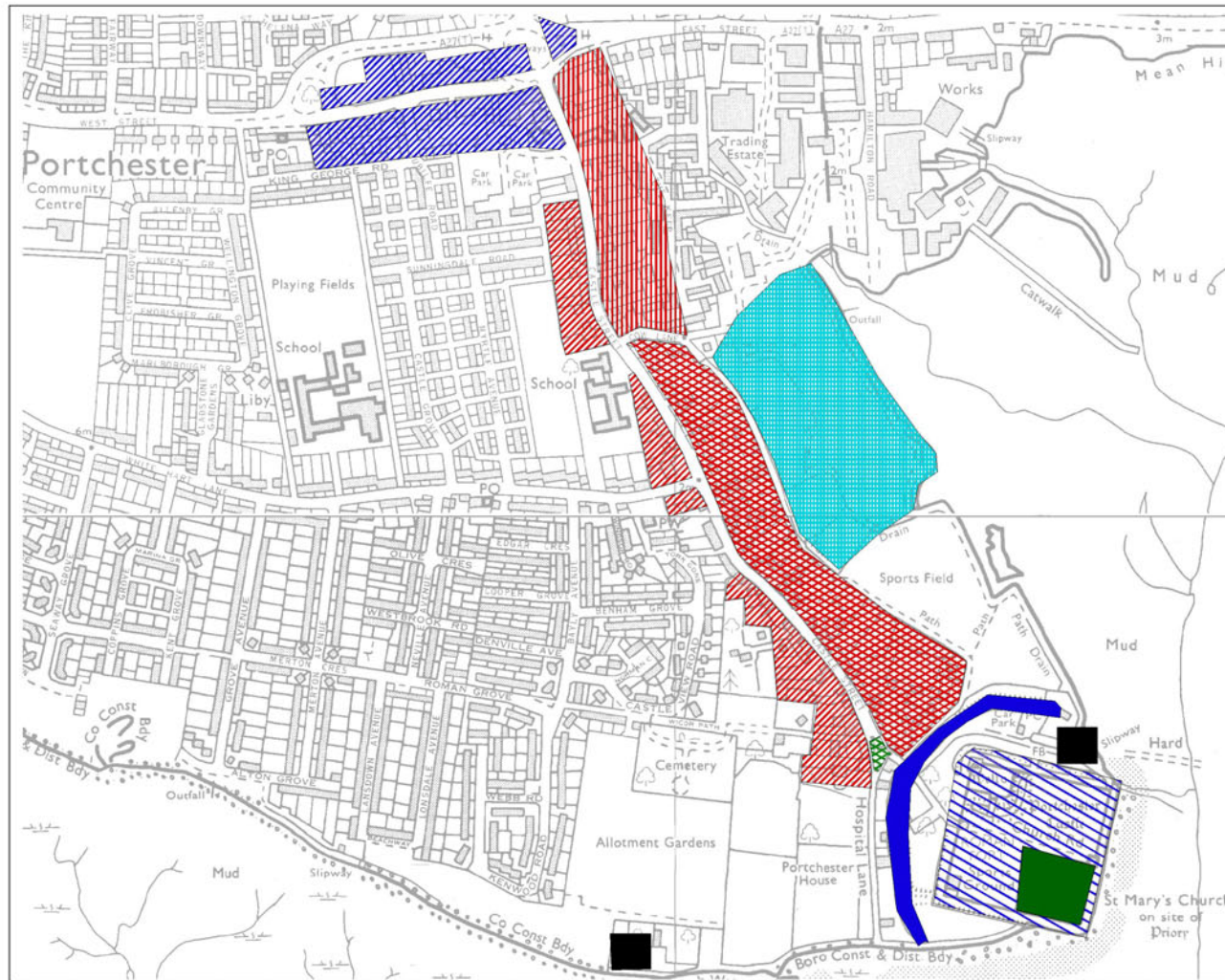

MAP B PORTCHESTER PLAN ELEMENTS

(c) Crown Copyright 1998
HCC 076651
Reproduced from the Ordnance Survey
map with the permission of the controller
of Her Majesty's Stationery Office

 Modern development

Note: Areas shown may have compromised or destroyed archaeological deposits



0 100 200 300 Meters

1:8,000

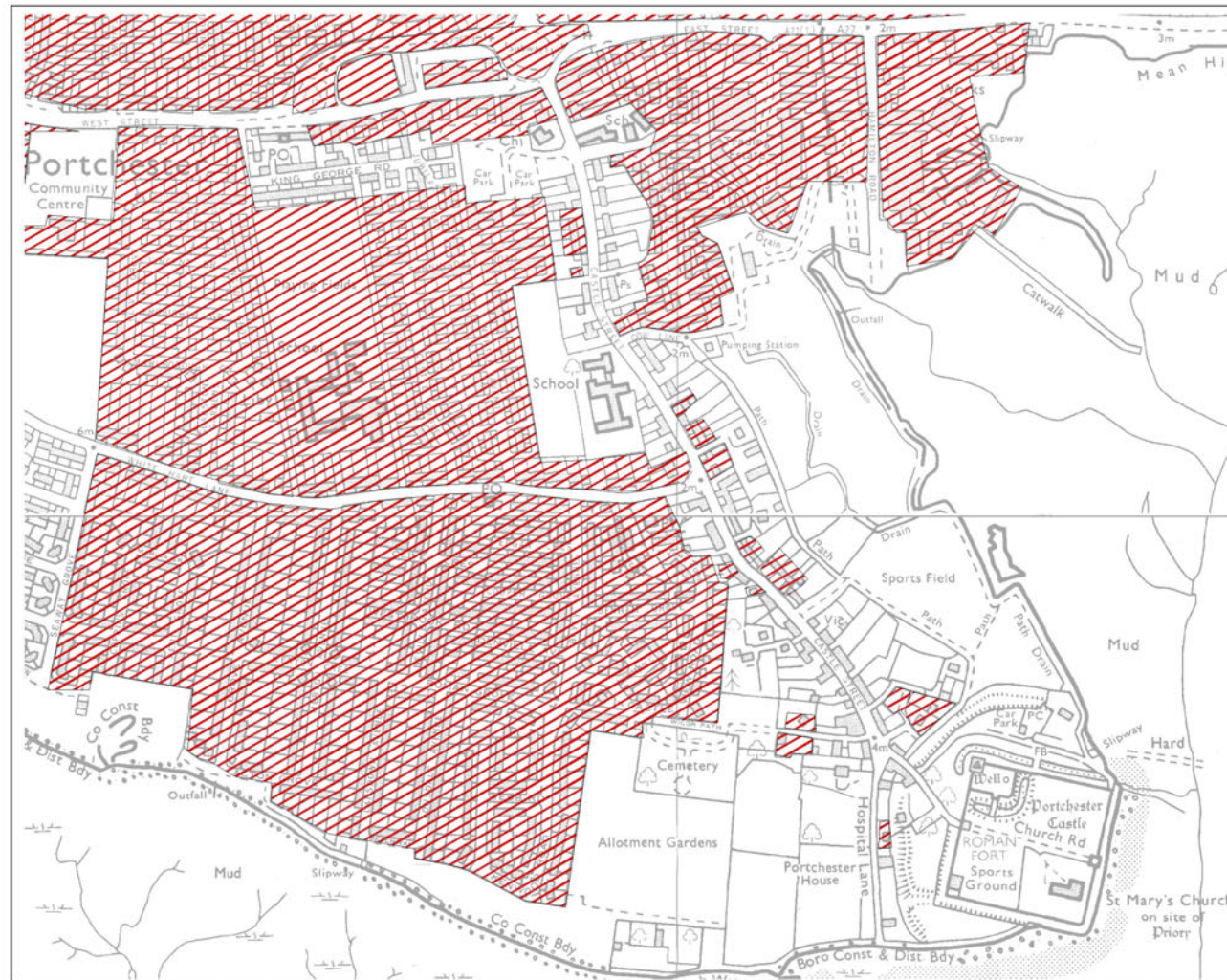

MAP C MODERN DEVELOPMENT

(c) Crown Copyright 1998
HCC 076651
Reproduced from the Ordnance Survey
map with the permission of the controller
of Her Majesty's Stationery Office

- Nationally Important Remains (Scheduled)
- Nationally Important Remains (unscheduled)
- Areas of High Archaeological Importance
- Archaeologically Important Areas
- Areas of Limited Archaeological Importance



0 100 200 300 Meters

1:8,000

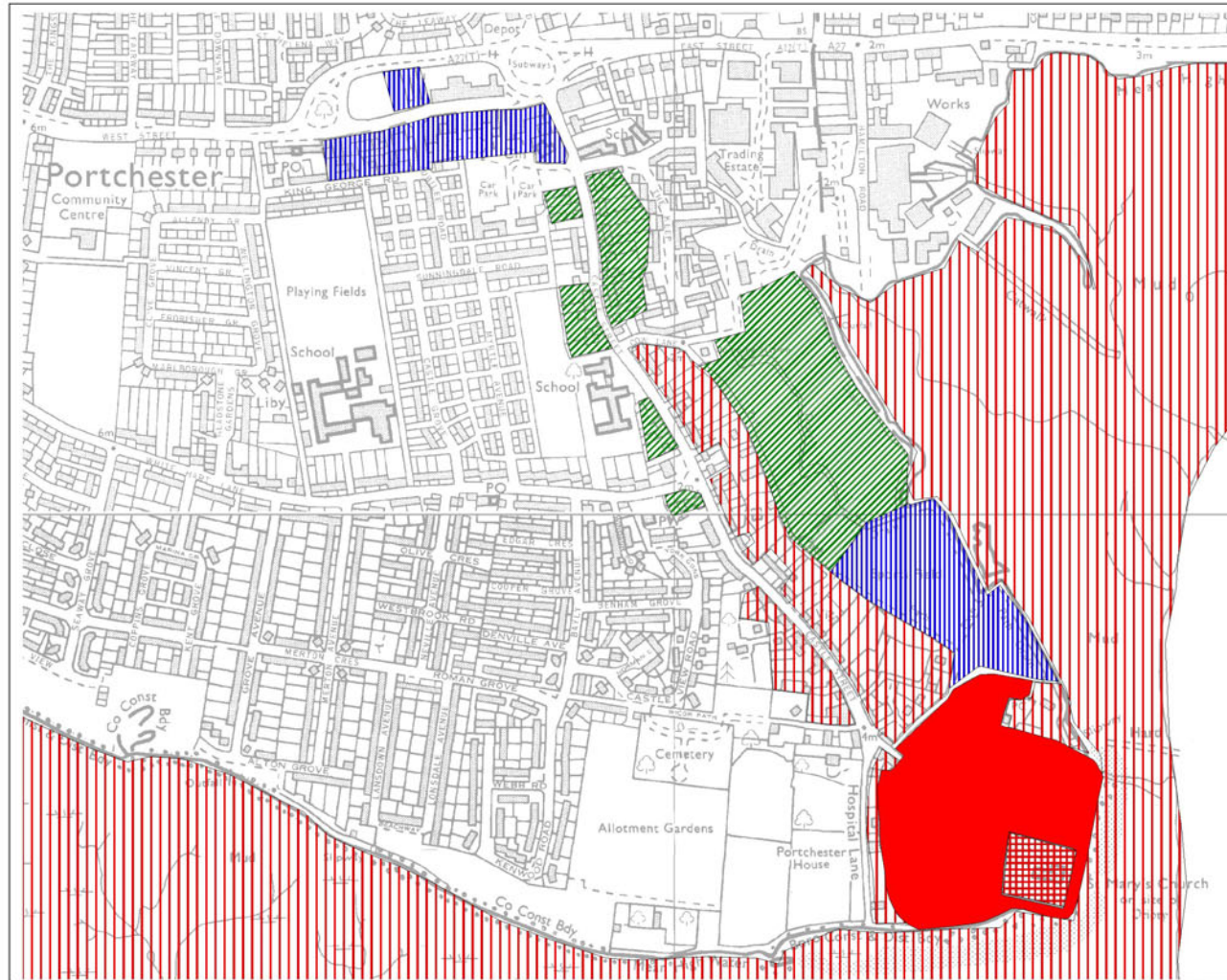

MAP D AREAS OF ARCHAEOLOGICAL IMPORTANCE

(c) Crown Copyright 1998
 HCC 076651
 Reproduced from the Ordnance Survey
 map with the permission of the controller
 of Her Majesty's Stationery Office