

Prehistoric occupation in the Hoddesdon area

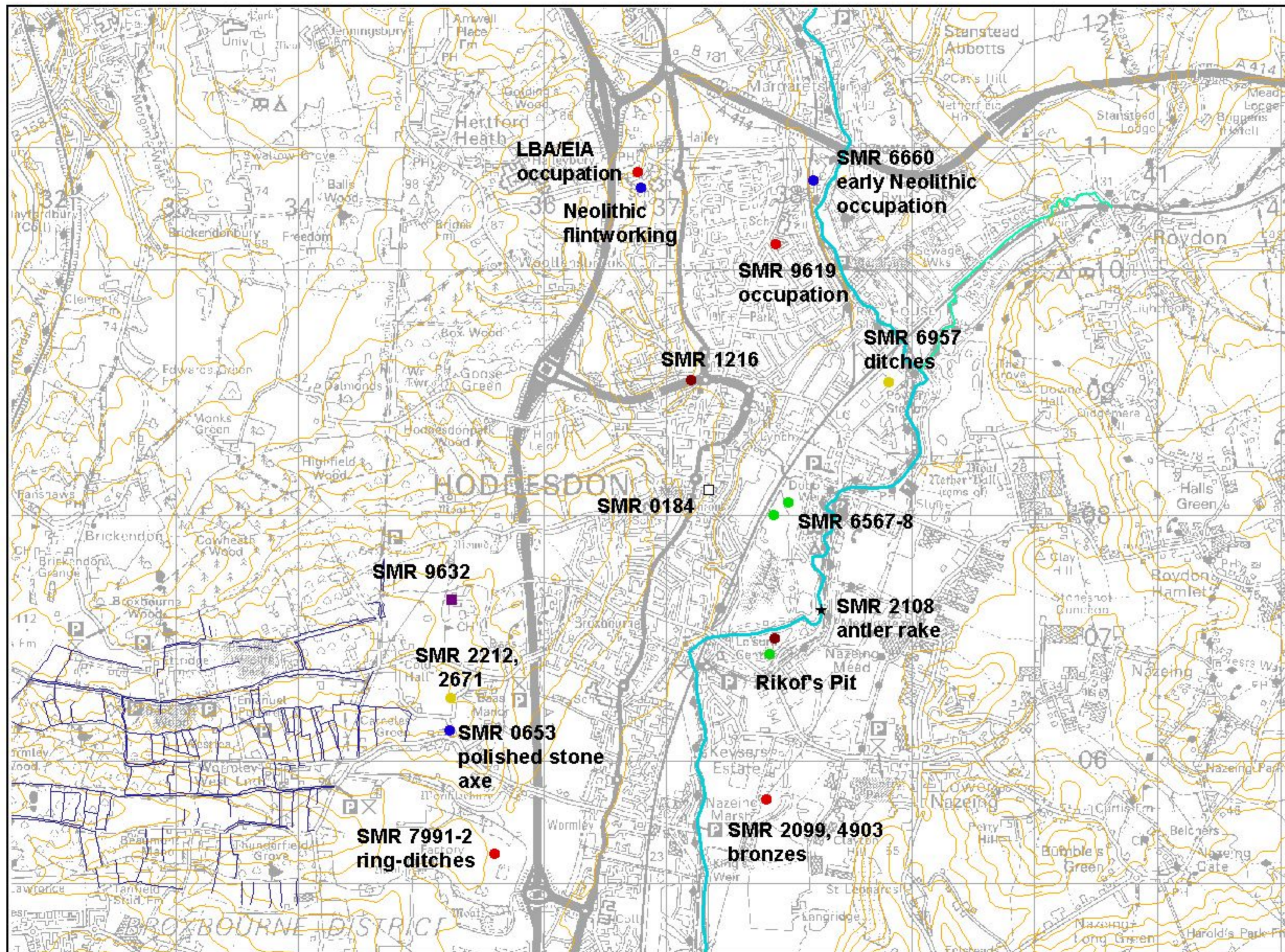

Key

- River Stort
- River Lea
- Contours
- County boundary
- Modern parish boundaries
- Palaeolithic
- Mesolithic
- Neolithic
- Bronze Age
- antler rake
- potsherds of unknown date
- 'prehistoric' potsherds
- cropmarks and ditches of unknown date
- co-axial boundaries (prehistoric to medieval)

COPYRIGHT ACKNOWLEDGEMENT
 Based upon the Ordnance Survey Mapping with the permission of Ordnance Survey on behalf of The Controller of Her Majesty's Stationery Office. © Crown copyright. Unauthorised reproduction infringes Crown copyright and may lead to prosecution or civil proceedings.
 Hertfordshire County Council LA07 9575 2002.

Fig.1

Late Iron Age and Roman Hoddesdon

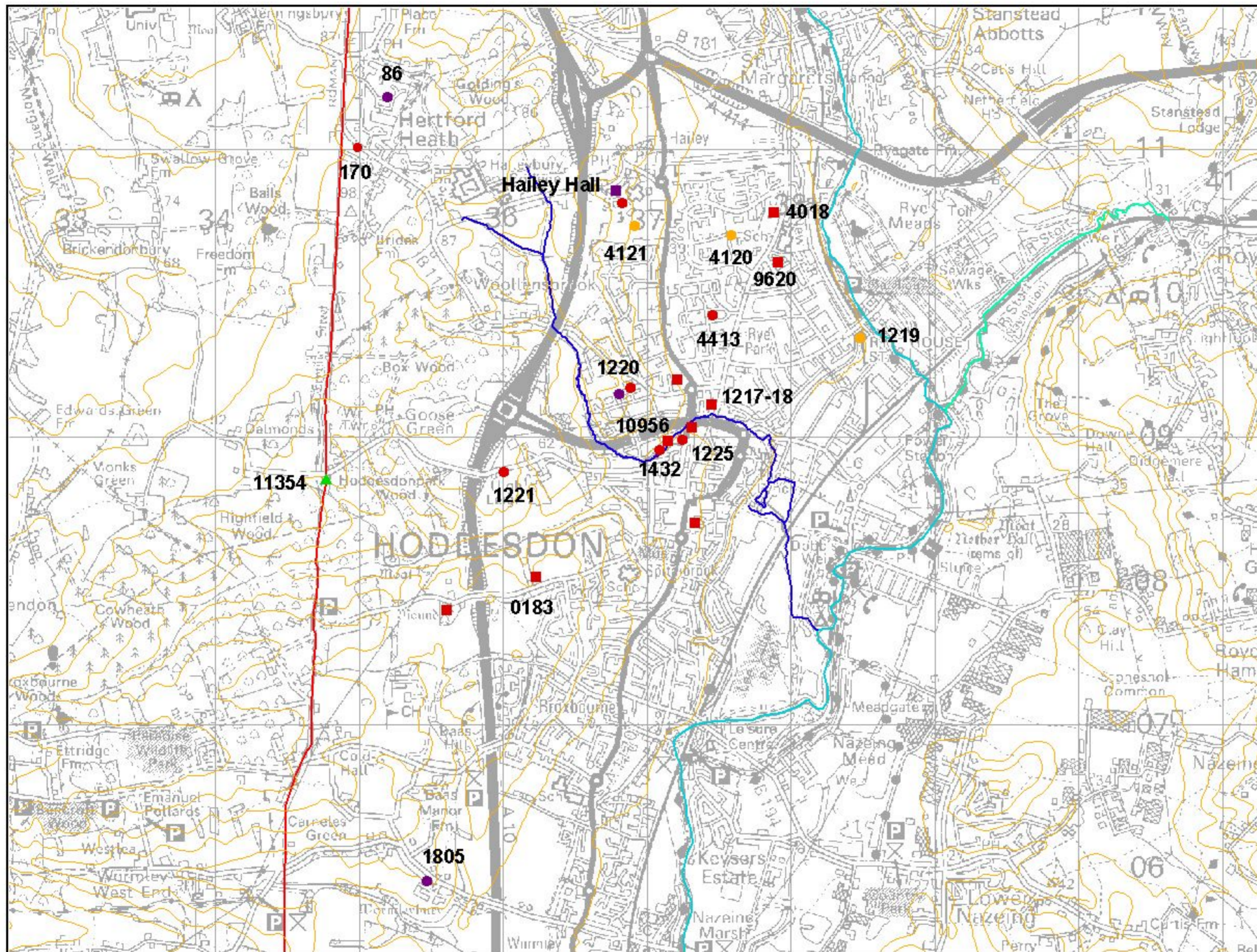

Key

- Woollens Brook
- Contours
- River Stort
- River Lea
- Ermine Street
- Late Iron Age settlement evidence
- Late Iron Age burials
- Romano-British settlement evidence
- Romano-British burials
- Coins
- Section of Ermine Street

Copyright Acknowledgement
 Based upon the Ordnance Survey Mapping with the permission of Ordnance Survey on behalf of The Controller of Her Majesty's Stationery Office. © Crown copyright. Unauthorised reproduction infringes Crown copyright and may lead to prosecution or civil proceedings.
 Hertfordshire County Council LA07 9578 2012.



Fig. 2

Saxon and Medieval

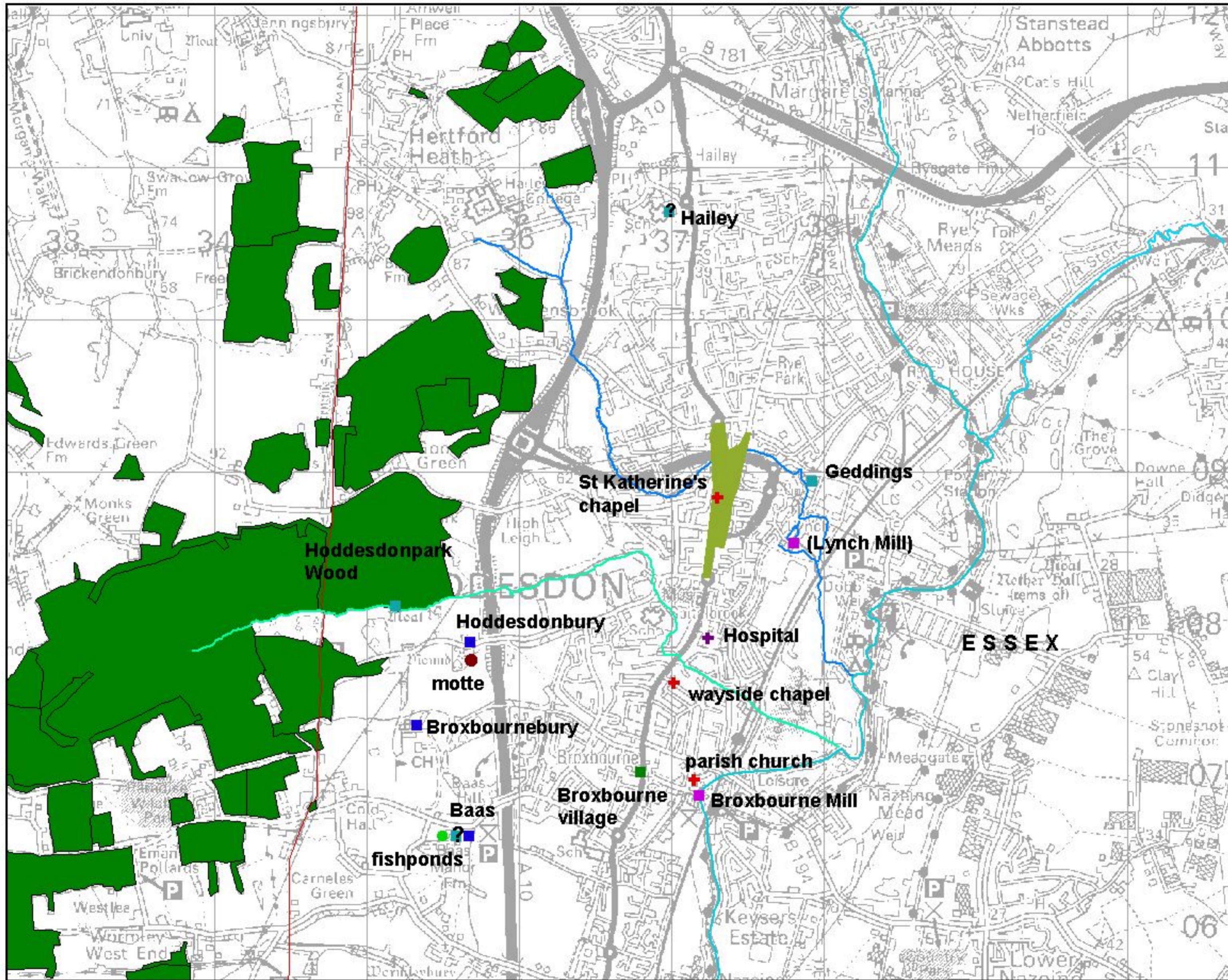

Key

-  Woollens Brook
-  Spital Brook
-  River Stort
-  River Lea
-  Ermine Street
-  Surviving ancient woodland
-  Manorial centres
-  Moats
-  Watermills
-  Church, chapels
-  Hospital of St Laud & St Anthony
-  Fishponds, Baas
-  11th century motte
-  Town of Hoddesdon

Copyright Acknowledgement
 Based upon the Ordnance Survey Mapping with the permission of Ordnance Survey on behalf of The Controller of Her Majesty's Stationery Office. © Crown copyright. Unauthorised reproduction infringes Crown copyright and may lead to prosecution or civil proceedings.
 Hertfordshire County Council LA07 9678 2002.



Fig. 3

The medieval town

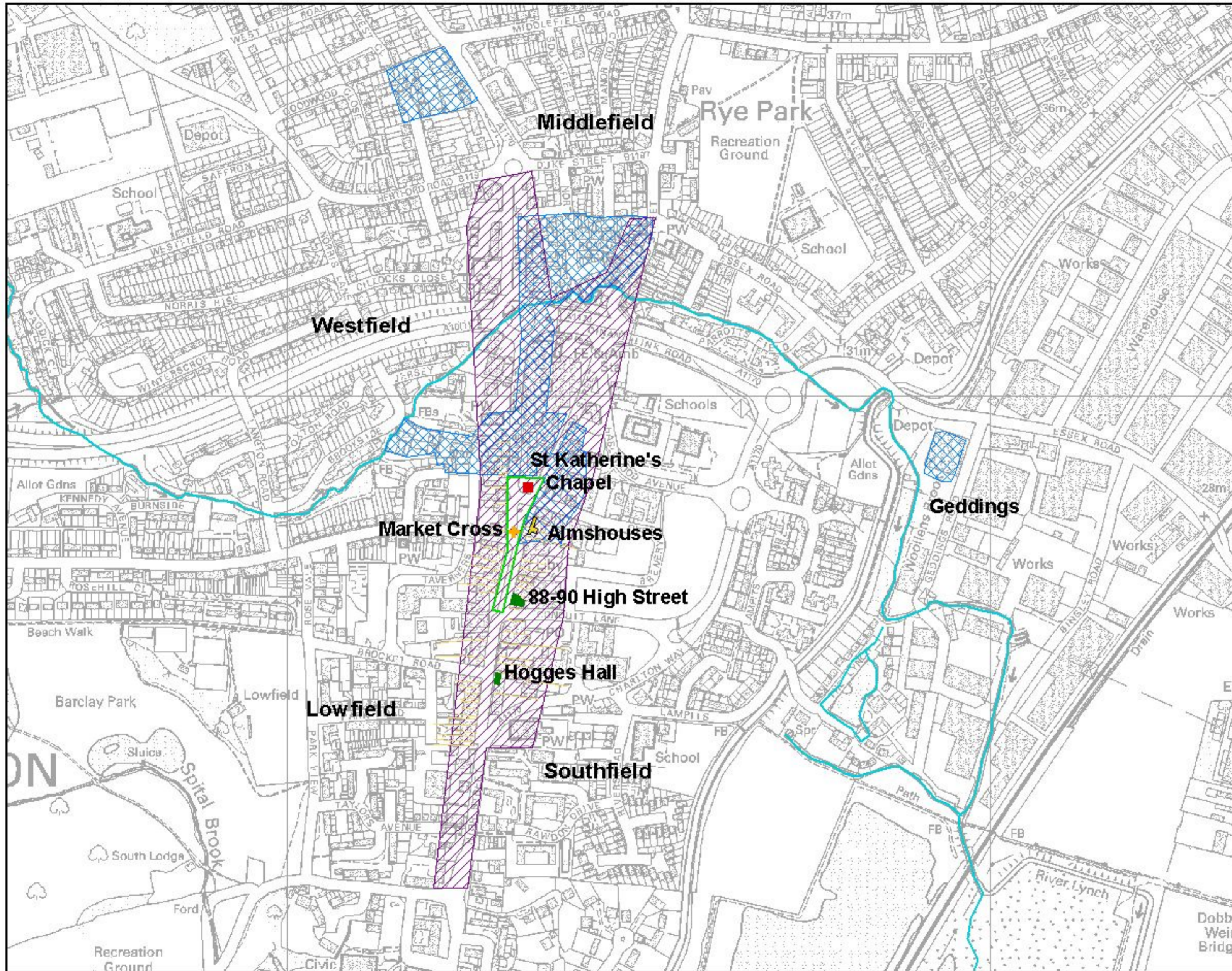

Key

-  Approximate extent of town
-  Parts of Amwell parish
-  Woollens Brook
-  Site of almshouses
-  Ancient property boundaries
-  Market place
-  St Katherine's Chapel (site of)
-  Surviving buildings
-  Site of market cross

COPYRIGHT ACKNOWLEDGEMENT
 Based upon the Ordnance Survey Mapping with the permission of Ordnance Survey on behalf of The Controller of Her Majesty's Stationery Office. © Crown copyright. Unauthorised reproduction infringes Crown copyright and may lead to prosecution or civil proceedings.
 Hertfordshire County Council LA07 6678 2002.

400 0 400 800 Meters

Fig. 4

The post-medieval town

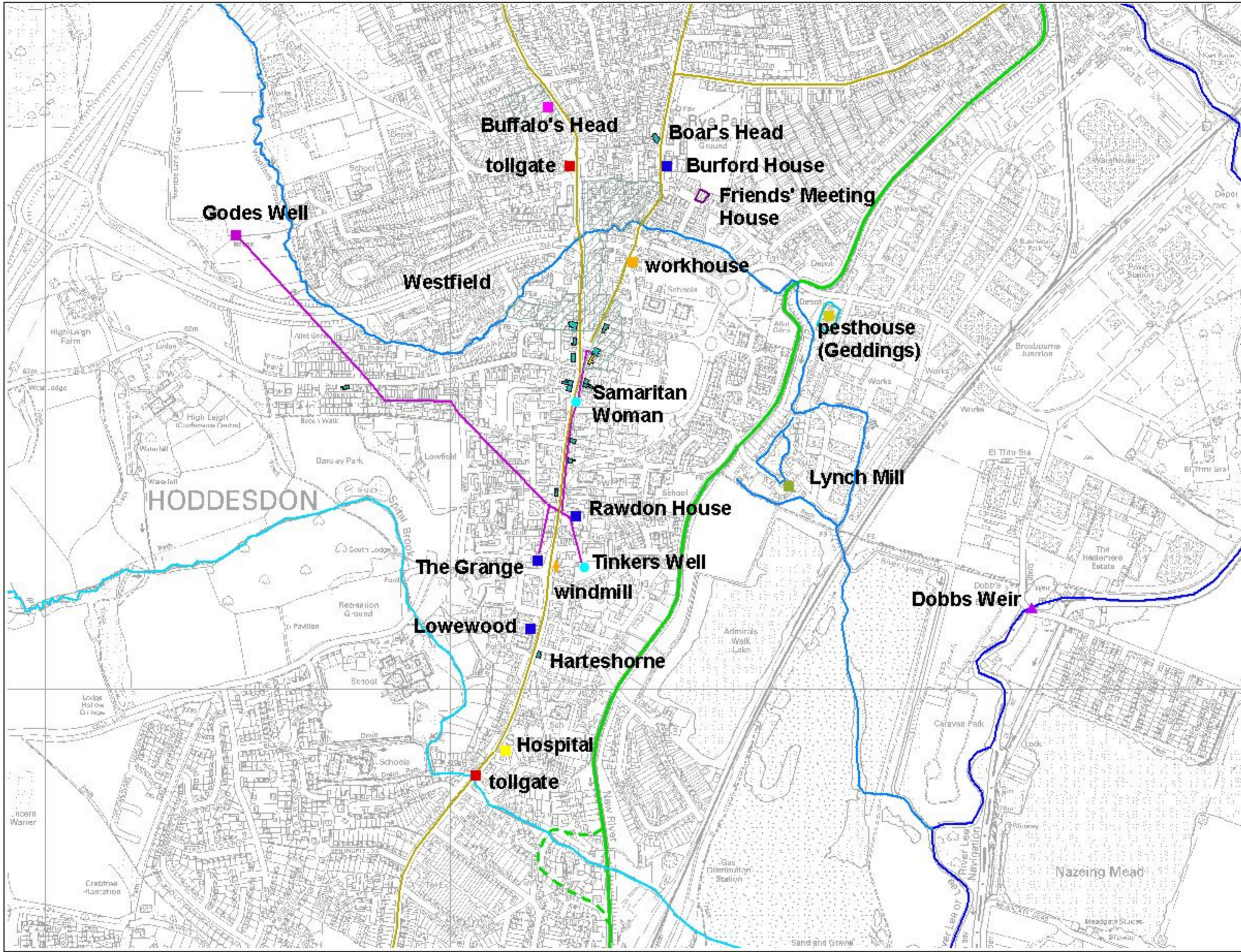

Key

-  Woollens Brook
-  Spital Brook
-  River Lea
-  Highways
-  The New River
-  Original loop of the New River
-  Conduit (approximate line of)
-  Public fountains
-  'Amwell Islands' (parts of Amwell parish)
-  Surviving inn buildings
-  Almshouses (site of)
-  Workhouse (site of)
-  Pesthouse (site of)
-  Hospital (site of)
-  Windmill (site of)
-  The Lynch watermill (site of)
-  1697 Friends' Meeting House
-  tollgates
-  large houses
-  site of inn

COPYRIGHT ACKNOWLEDGEMENT
 Based upon the Ordnance Survey Mapping with the permission of Ordnance Survey on behalf of The Controller of Her Majesty's Stationery Office. © Crown copyright. Unauthorised reproduction in any form is prohibited and may lead to prosecution or civil proceedings.
 Hoddesdon Town Council LAD 9678 2002.



Fig. 5

Listed Buildings in Hoddesdon

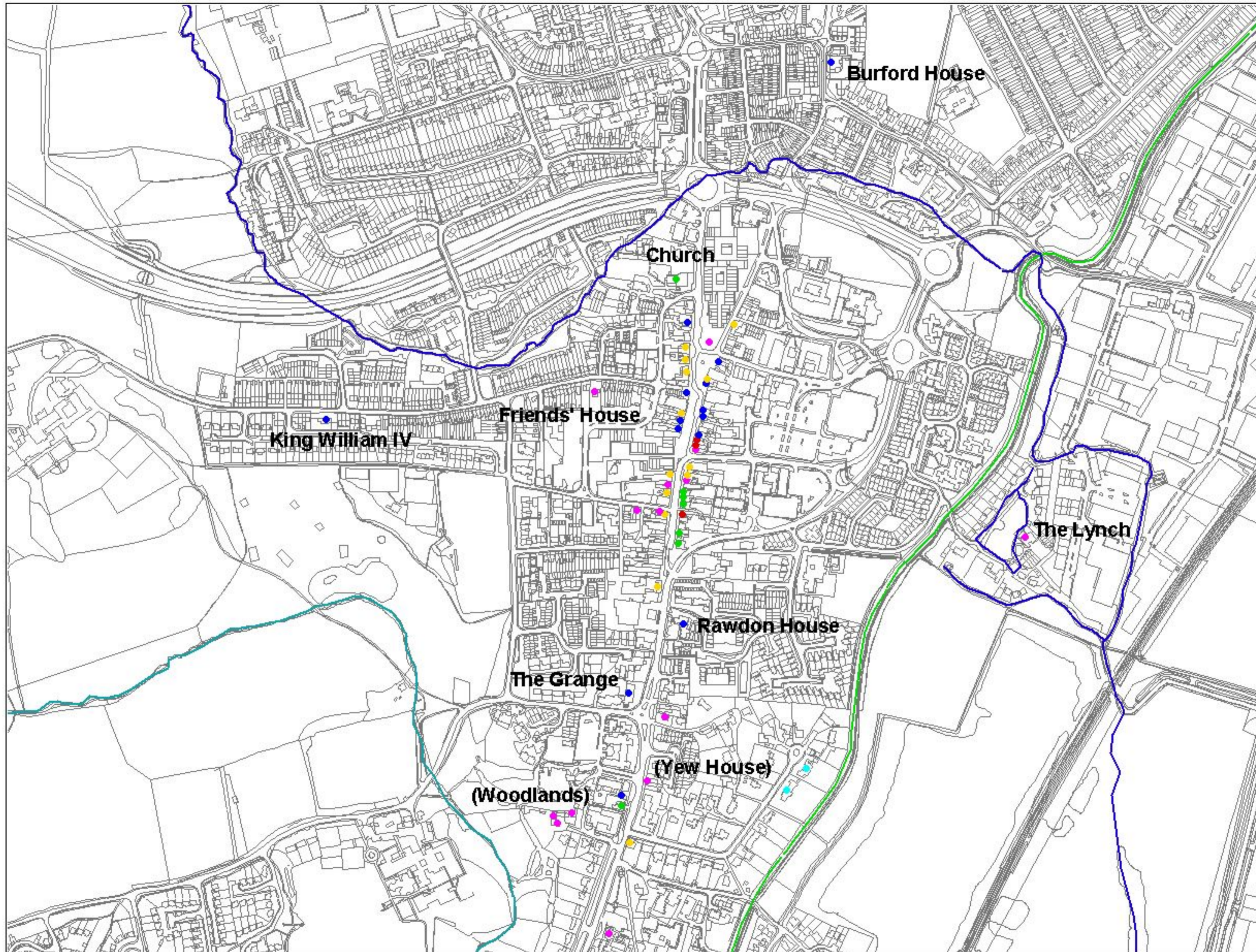

Key

- Listed Buildings:**
- 15th century
 - 16th century
 - 17th century
 - 18th century
 - 19th century
 - 20th century

- Woollens Brook
- Spital Brook
- New River

COPYRIGHT ACKNOWLEDGEMENT
 Based upon the Ordnance Survey Mapping with the permission of Ordnance Survey on behalf of The Controller of Her Majesty's Stationery Office. © Crown copyright. Unauthorised reproduction infringes Crown copyright and may lead to prosecution or civil proceedings.
 Hertfordshire County Council LA07 6678 2002.

500 0 500 1000 Meters

Fig. 6

Inns and other post-medieval features

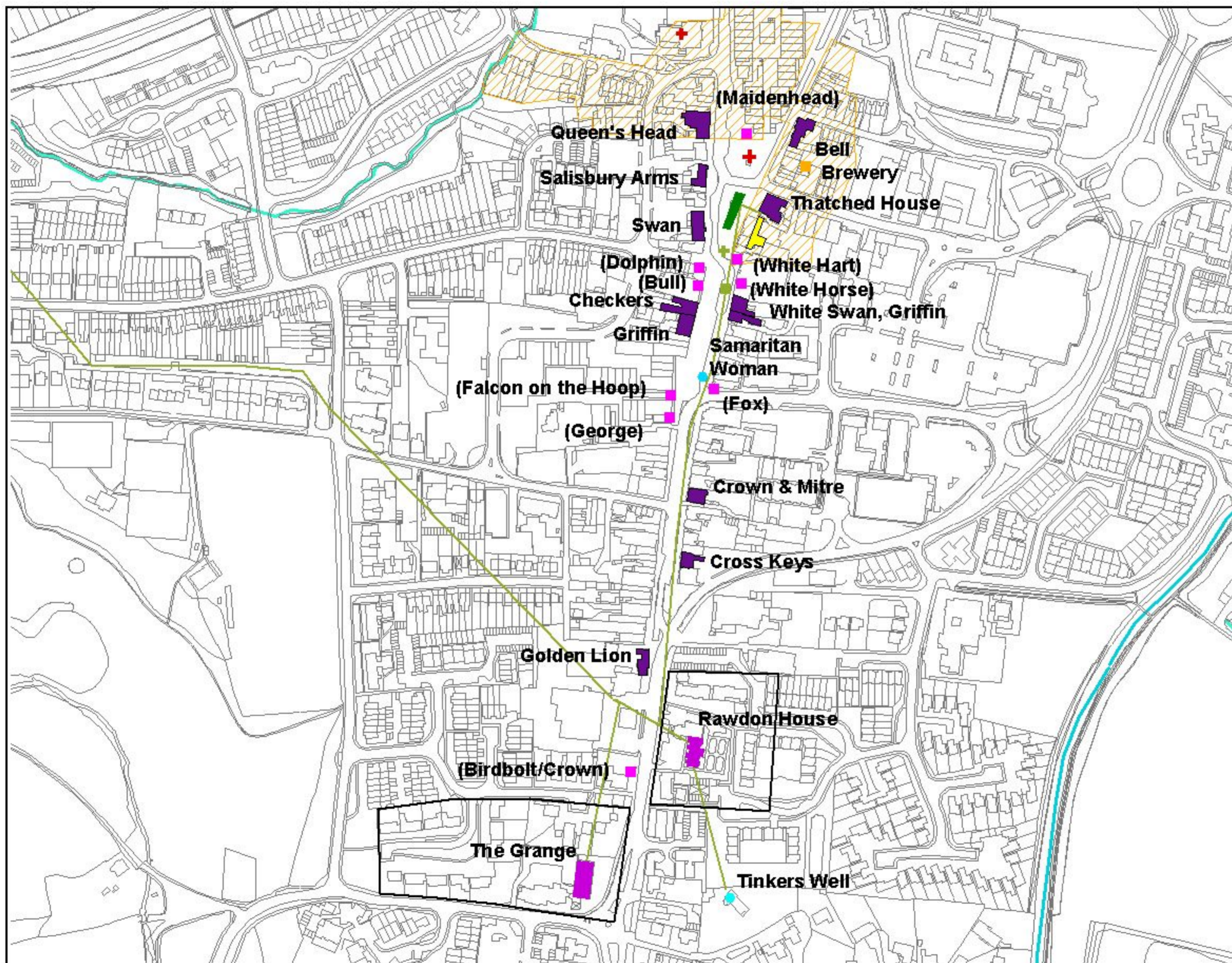

Key

- Woollens Brook
- New River
- 'Amwell Islands'
- Conduit (approximate line)
- Public fountains
- Surviving inn buildings
- (Sites of inns)
- Brewery
- Middle Row
- Market cross
- Market house
- Almshouses
- Clock Tower, church
- Grounds of large houses

COPYRIGHT ACKNOWLEDGEMENT
 Based upon the Ordnance Survey Mapping with the permission of Ordnance Survey on behalf of The Controller of Her Majesty's Stationery Office. © Crown copyright. Unauthorised reproduction infringes Crown copyright and may lead to prosecution or civil proceedings.
 Herefordshire County Council LA07 6678 2002.



Fig. 7

Hoddesdon in the 19th century

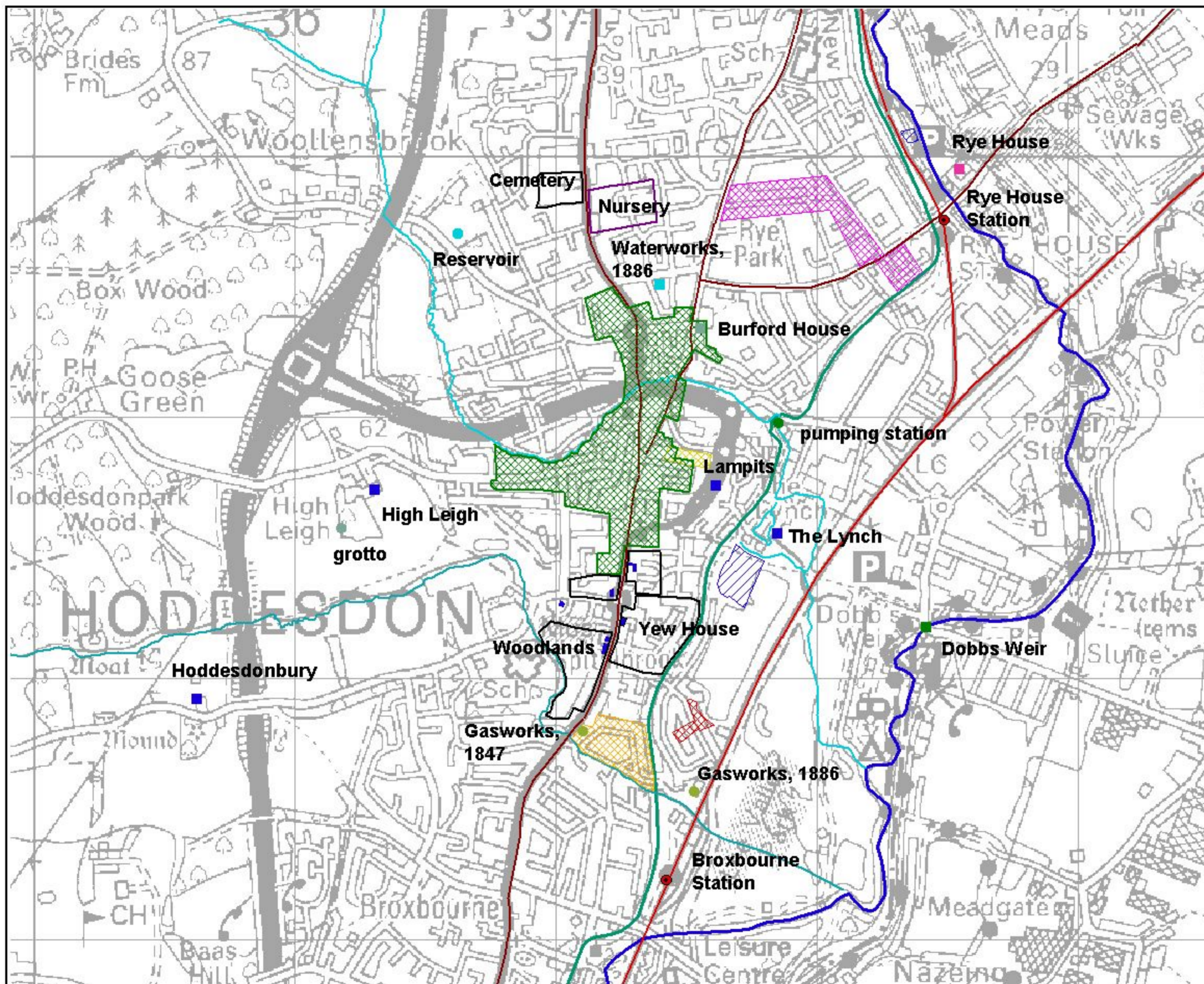

Key

- Extent in 1850
- Rye Park, 1879
- 1880 addition
- St Catherine's Estate
- 1898 addition
- Highways
- Railway lines
- Railway stations
- Woollens Brook
- Spital Brook
- River Lea
- New River
- Watercress beds
- Gasworks
- Large houses
- Large houses in grounds
- Rye House pleasure grounds
- Beckwith's Nursery

1000 0 1000 2000 Meters

Fig. 8

COPYRIGHT ACKNOWLEDGEMENT
Based upon the Ordnance Survey Mapping with the permission of Ordnance Survey on behalf of The Controller of Her Majesty's Stationery Office. © Crown copyright. Unauthorised reproduction infringes Crown copyright and may lead to prosecution or civil proceedings.
Hertfordshire County Council LA07 9578 2002.

The 19th century town

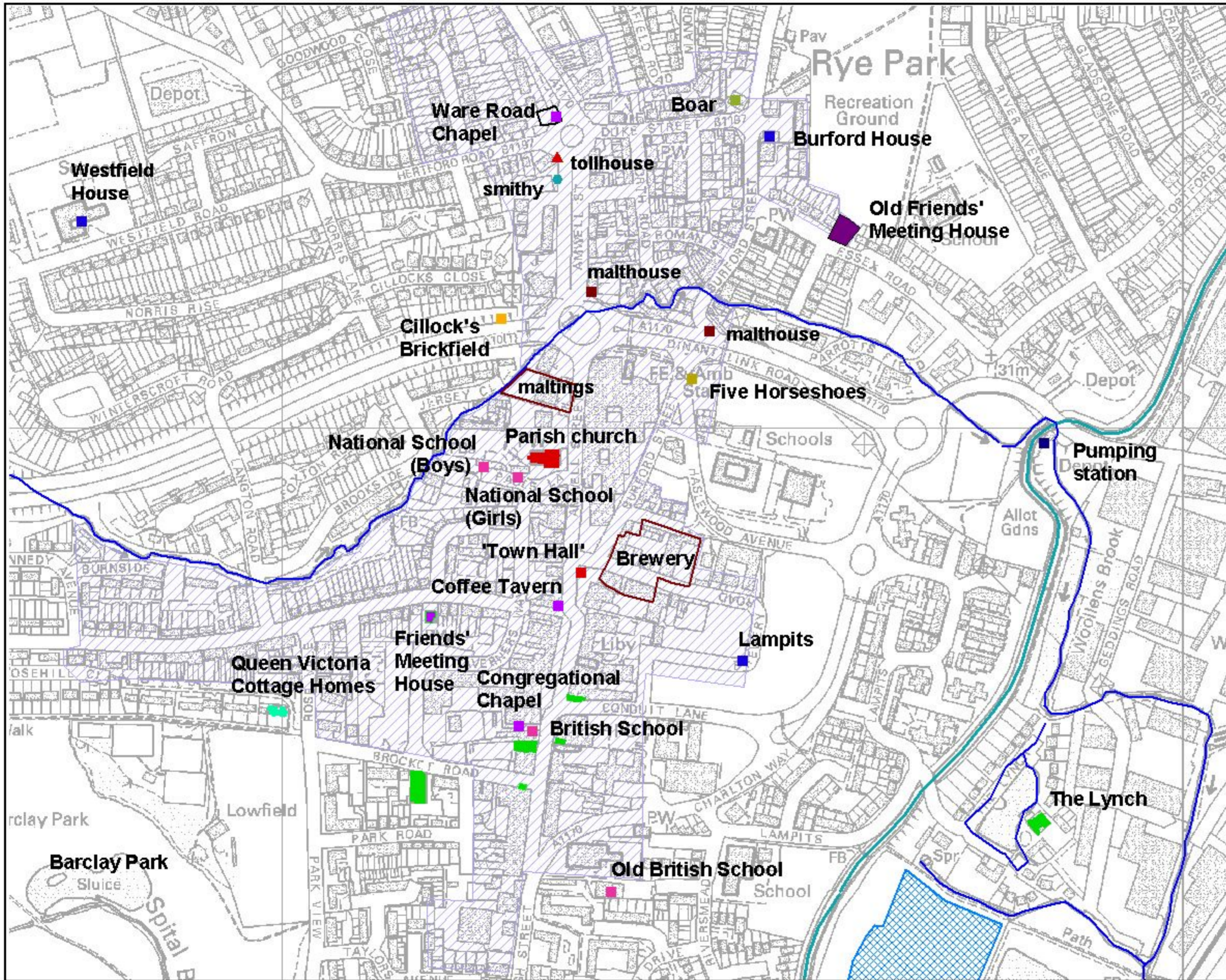

Key

-  Extent in 1850
-  Woollens Brook
-  New River
-  Watercress beds
-  Old Meeting House
-  19th century Listed Buildings
-  Queen Victoria Cottage Homes, 1898
-  Clock Tower and Town Hall'
-  Schools
-  Chapels
-  Sites of malhouses
-  Grounds of brewery and maltings

COPYRIGHT ACKNOWLEDGEMENT

Based upon the Ordnance Survey Mapping with the permission of Ordnance Survey on behalf of The Controller of Her Majesty's Stationery Office. © Crown copyright. Unauthorised reproduction infringes Crown copyright and may lead to prosecution or civil proceedings.

Herfordshire County Council LA07 6678 2002.

500

0

500 Meters

Fig. 9