

STANDON MEDIEVAL BOROUGH

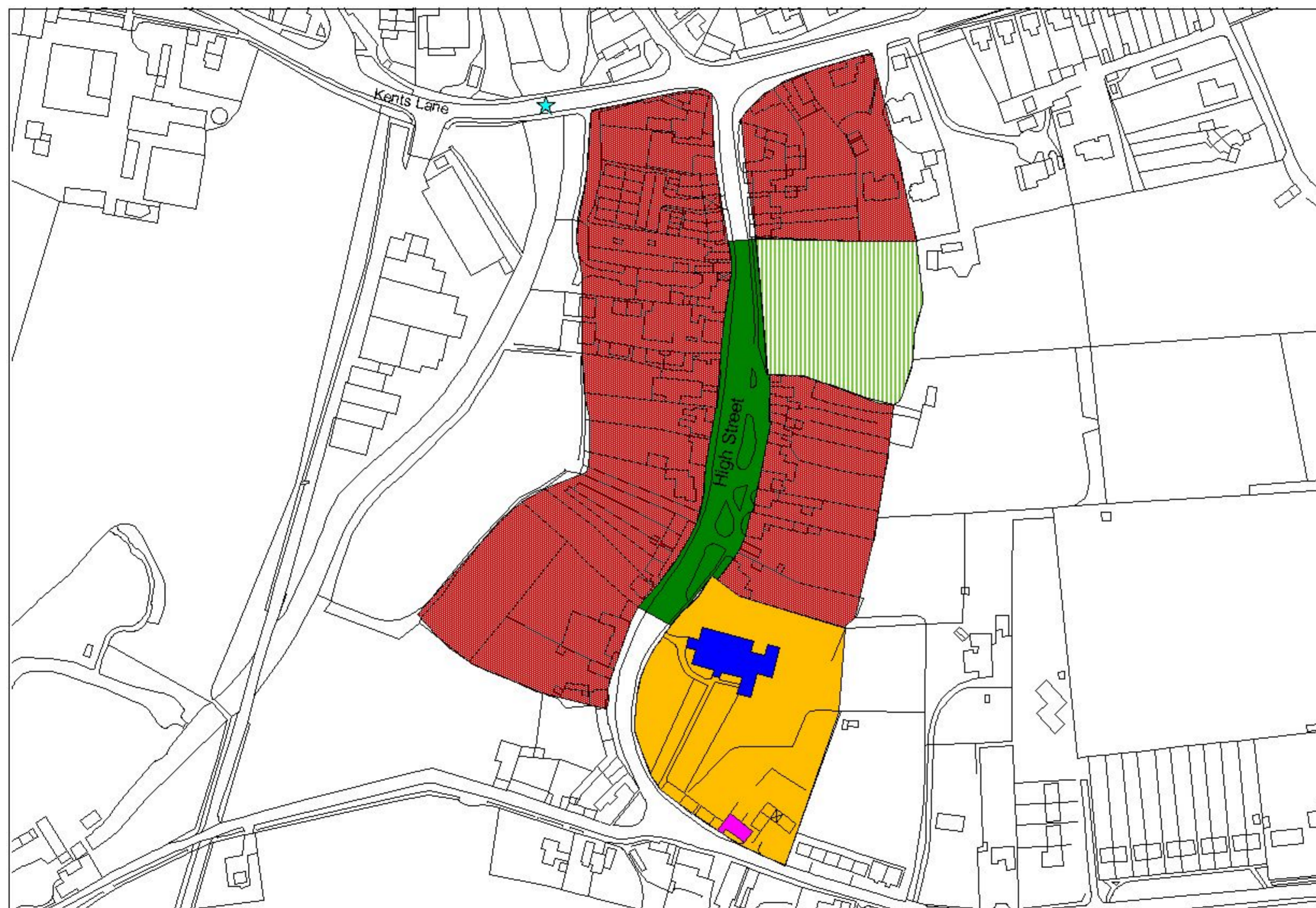

Medieval Plan Units

- Burgages
- Church
- Churchyard
- Market Place
- ▨ Fair Ground
- Hospice
- ★ Site of Chapel

COPYRIGHT ACKNOWLEDGEMENT

Based upon the Ordnance Survey mapping with the permission of The Controller of Her Majesty's Stationery Office. Crown copyright. Unauthorised reproduction infringes Crown copyright and may lead to prosecution or civil proceedings.

Herfordshire County Council, LA 076678, 2003.

100 0 100 Meters

Figure 1

STANDON MEDIEVAL BOROUGH: SURVIVING FEATURES

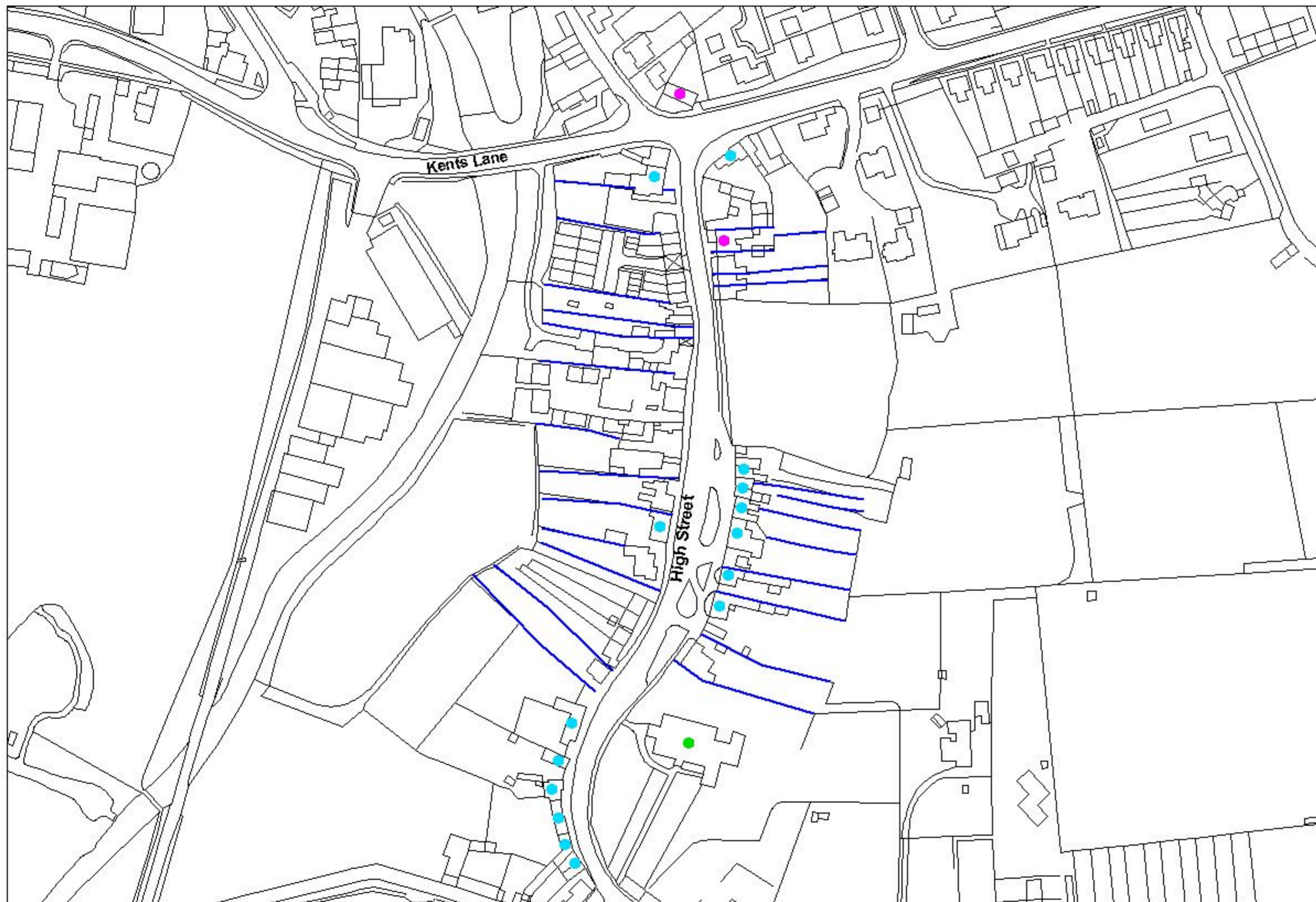

Listed Buildings by Century

- 13th
- 14th
- 15th
- 16th
- 17th
- Burgage plot boundaries

COPYRIGHT ACKNOWLEDGEMENT
Based upon the Ordnance Survey mapping with the permission of The Controller of Her Majesty's Stationery Office. Crown copyright. Unauthorised reproduction infringes Crown copyright and may lead to prosecution or civil proceedings.
Hertfordshire County Council, LA076678, 2003.

Figure 2

Medieval Borough and Manors

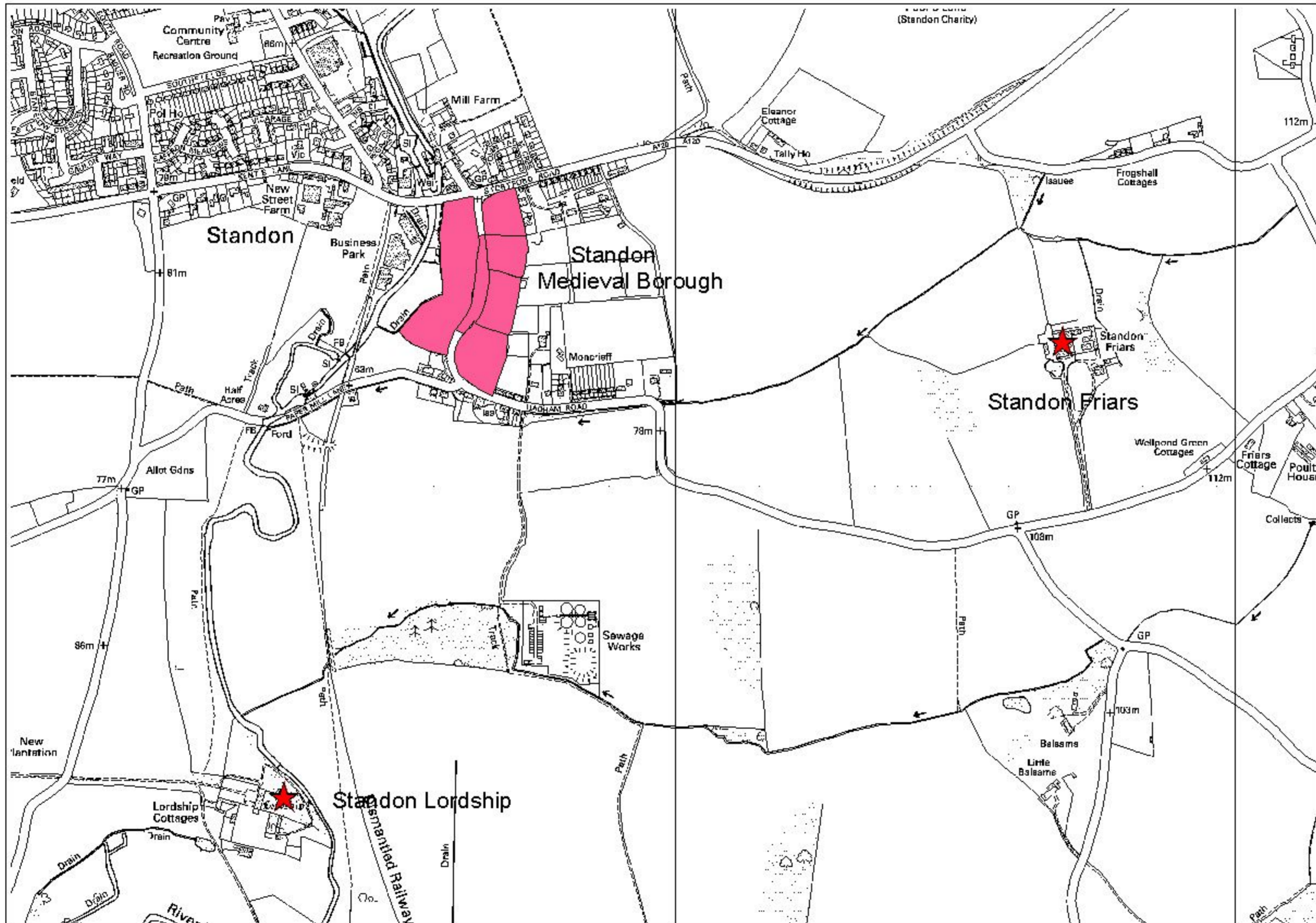

COPYRIGHT ACKNOWLEDGEMENT

Based upon the Ordnance Survey mapping with the permission of The Controller of Her Majesty's Stationery Office. Crown copyright. Unauthorised reproduction infringes Crown copyright and may lead to prosecution or civil proceedings.

Hertfordshire County Council, LA 076678, 2003

Figure 3

POST-MEDIEVAL DEVELOPMENT OF THE TOWN

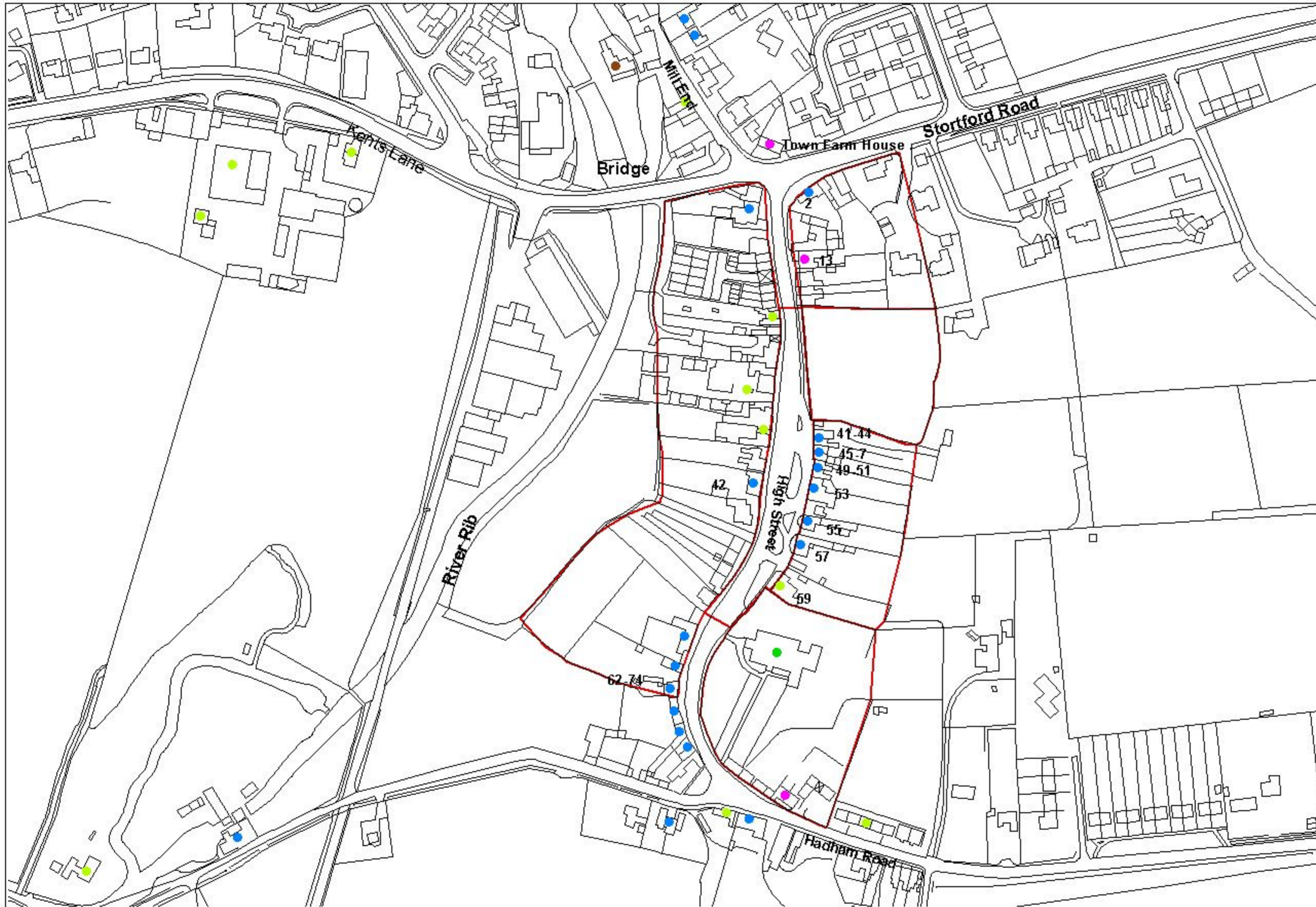

Listed Buildings

- 16th Century
- 17th Century
- 18th Century
- 19th Century
- Medieval Plan Units

Figure: 4

200 0 200 400 Meters

GROWTH OF STANDON IN THE NINETEENTH CENTURY



- Extent of Medieval Borough
- Extent of the town c.1898

Figure: 5

THE NINETEENTH CENTURY TOWN

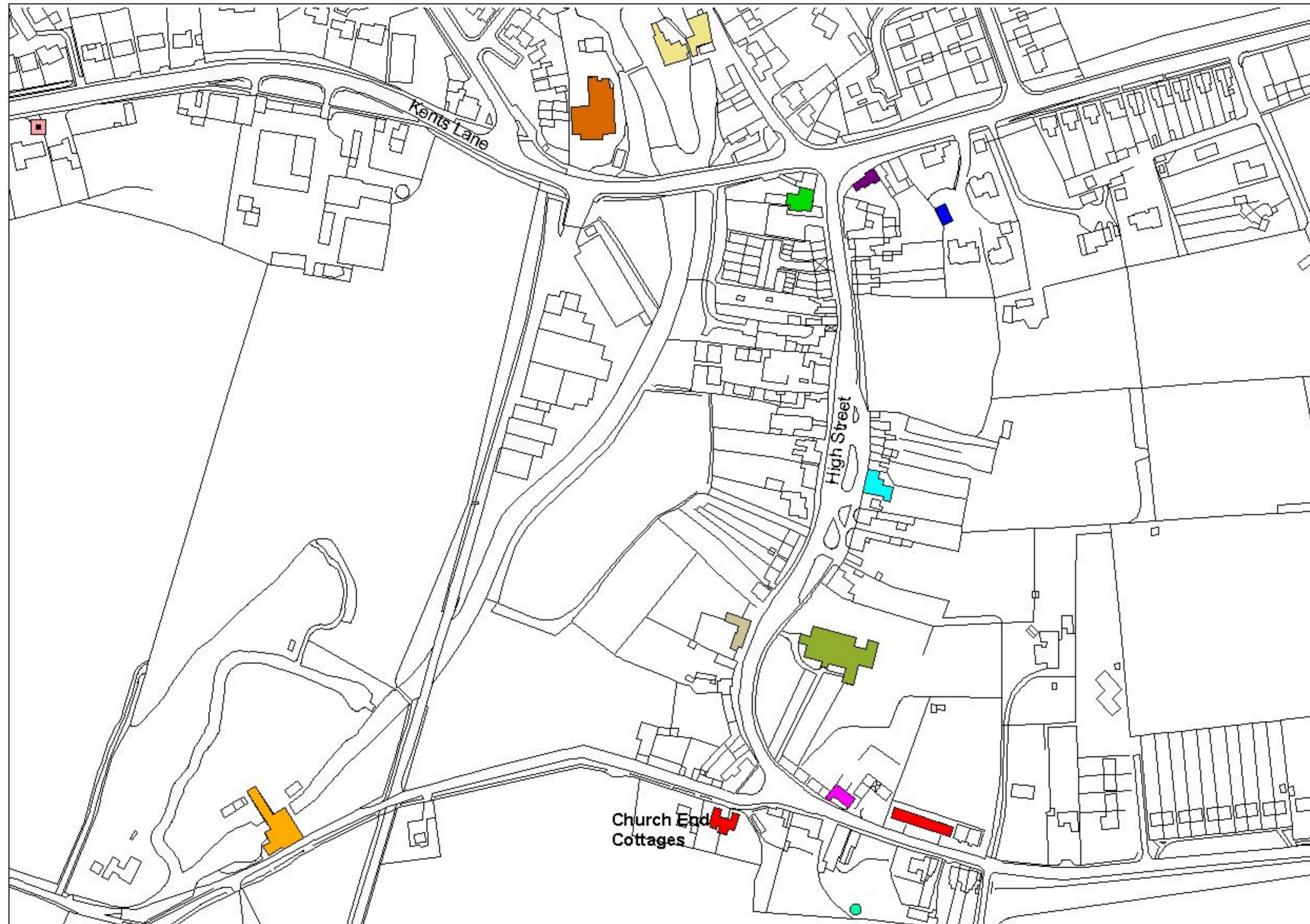

- St. Mary's Church
- Former Mission Hall
- Almshouses
- Standon Endowed School
- Former papermill
- Old Mill House
- Standon New Mill
- Site of Tower Windmill
- Site of Independant Chapel
- Site of Parish Workhouse
- Site of Tower Wndmill

Inns & Public Houses

- The Bell PH
- Former Falcon Inn
- Former Windmill Inn
- The Star Inn
- Possible Former Inn (Derry House)

Church End Cottages

100 0 100 200 Meters

Figure 6

This map is reproduced from Ordnance Survey material with the permission of Ordnance Survey on behalf of the Controller of Her Majesty's Stationary Office.
(c) Crown copyright.
Unauthorized reproduction infringes Crown copyright and may lead to prosecution or civil proceedings.
Hertfordshire County Council, LA 074478, 2003