

1:2500

Figure 1: Location maps

Reproduced by permission of Ordnance Survey© on behalf of the Controller of Her Majesty's Stationery Office.
© Crown Copyright. All rights reserved. Licence no: AL100034008



Figure 3: Extract from map of 1717

From *A map of the Mannor of Bracewell in the West Riding of Yorkshire, Surveyed for Thos Weddell Esq by Joseph Dickinson, 1717*

King Henry's Parlour may be the building circled here
Original in colour (Lancashire Record Office DDX 160/1)

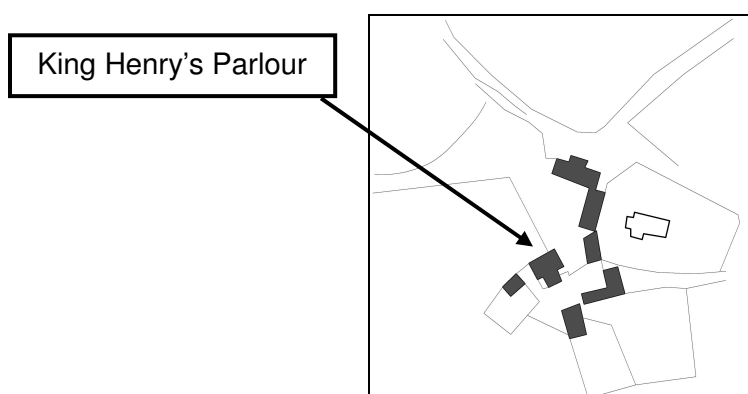

Figure 4: Traced extract from map of 1796

From "Plan of an Estate belonging to the Rt Hon Thomas Philip Weddell Lord Grantham situate at Bracewell in Craven in the West Riding of the County of York 1796"

King Henry's Parlour is probably the building circled here
Original in colour (Lancashire Record Office DDX 160/1)

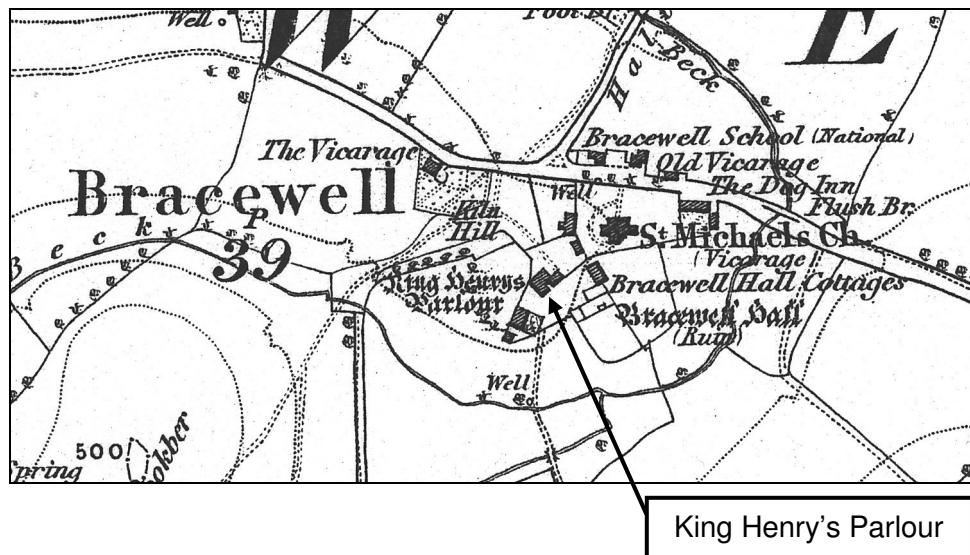

Figure 5: Ordnance Survey 6" to mile map (enlarged), published 1853 (survey date: 1849-50)
Sheet no: Yorkshire, 166

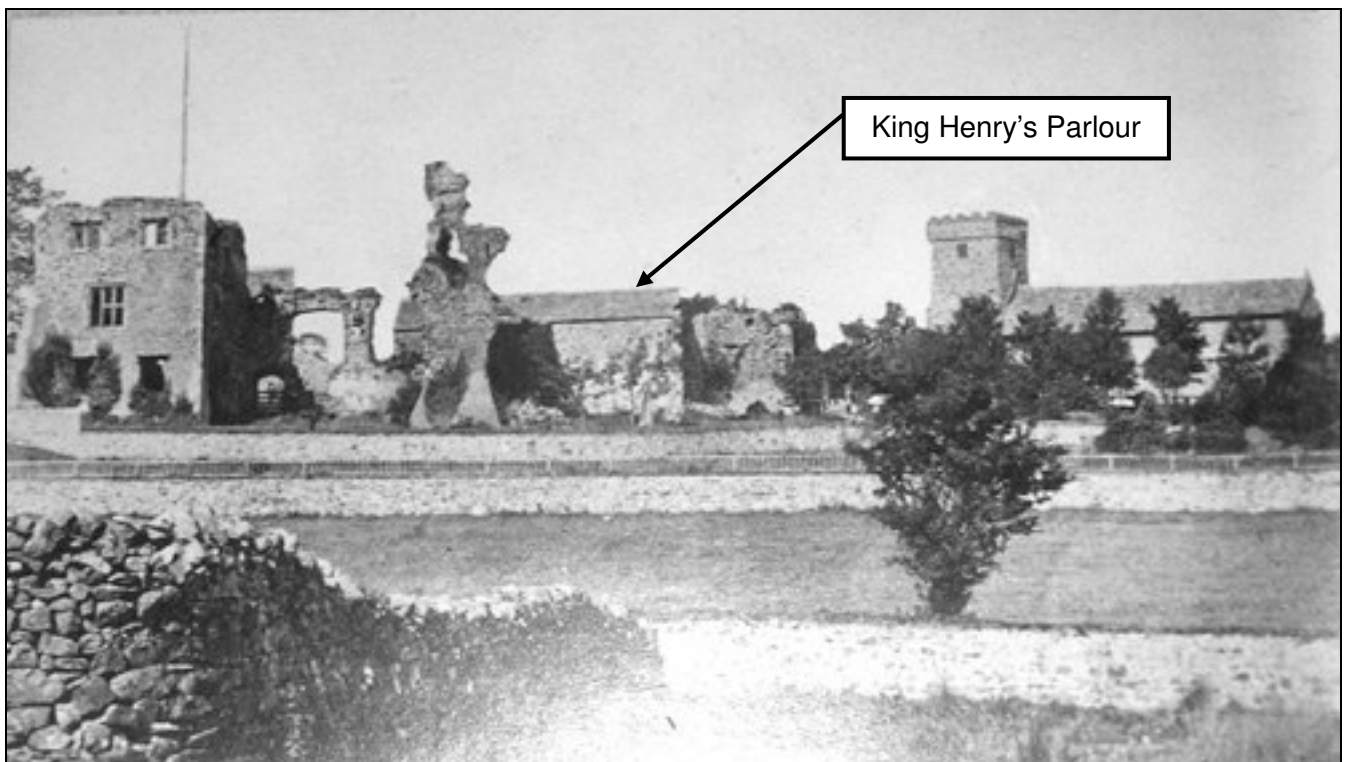

Figure 6: Photograph of the ruins of Bracewell Hall, taken from the south-east, believed to be c.1850

Reputedly taken by William Bracewell in about 1850

Source: Stanley Graham on

http://www.oneguyfrombarlick.co.uk/forum_topic.asp?TOPIC_ID=1911&FORUM_ID=7&CAT_ID=3&Topic_Title=1717+estate+map+of+Bracewell&Forum_Title=Local+History

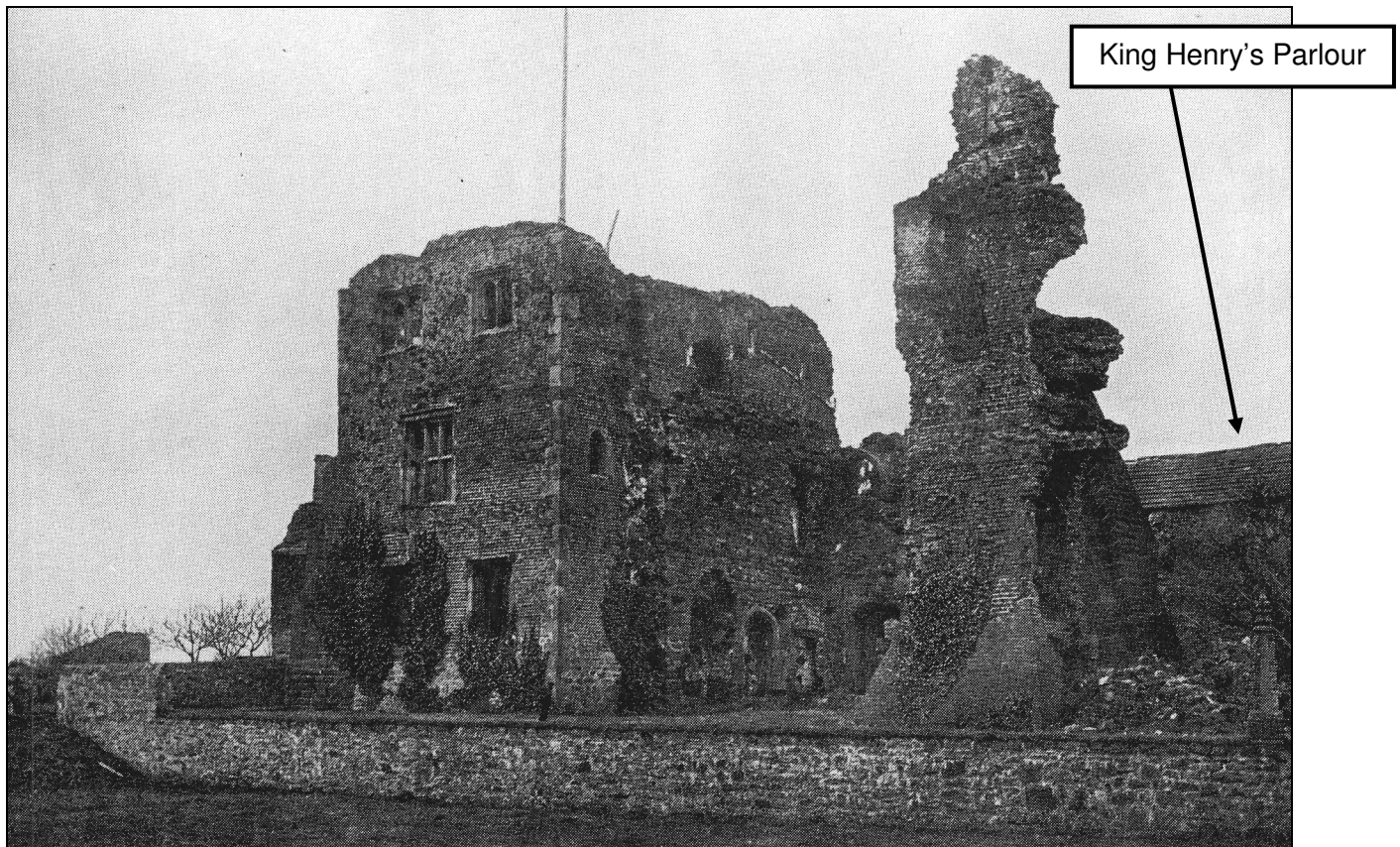

Figure 7: Photograph of the ruins of Bracewell Hall, taken from the east, in 1862
(Reproduced from Lancaster 1987, 42)



Figure 8: 19th century drawing of the ruins of Bracewell Hall, from the south-east
The drawing is romanticised and is clearly not an accurate depiction
(Reproduced from Whittaker 1878)

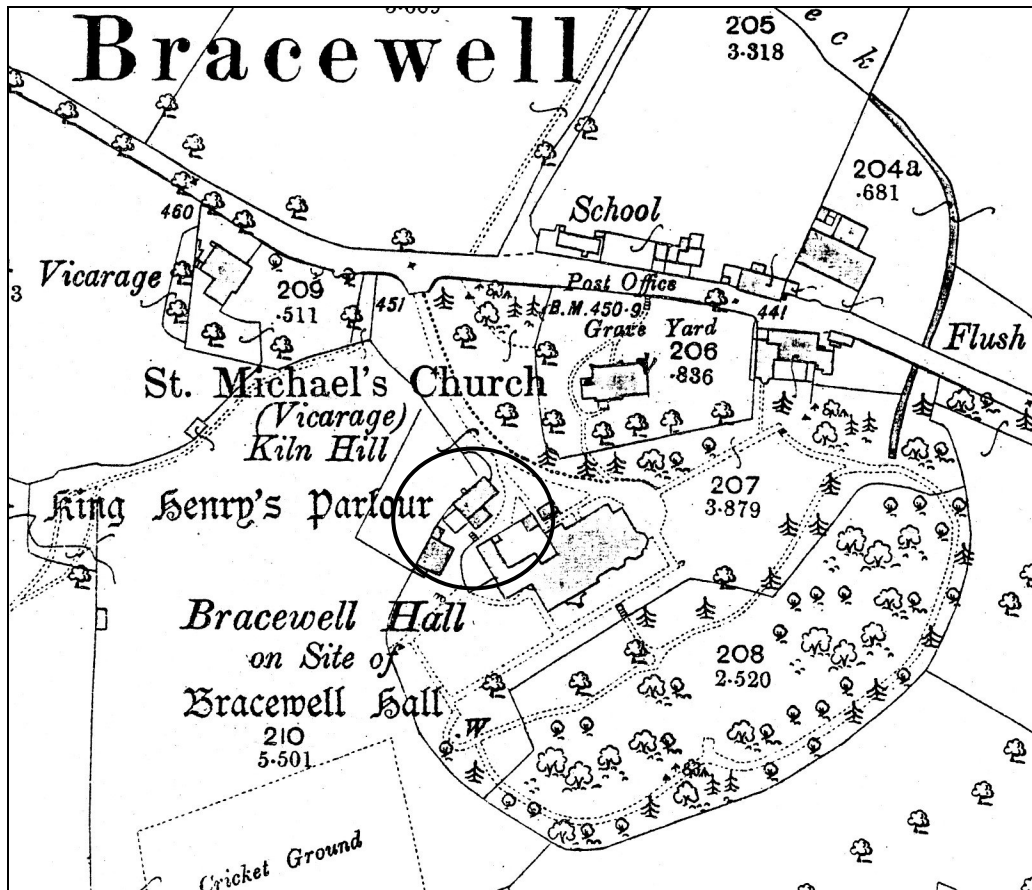

Figure 9: Ordnance Survey 1:2500 map, published 1894 (survey date: 1892)
 Sheet no: Yorkshire, 166.16
 King Henry's Parlour is circled here

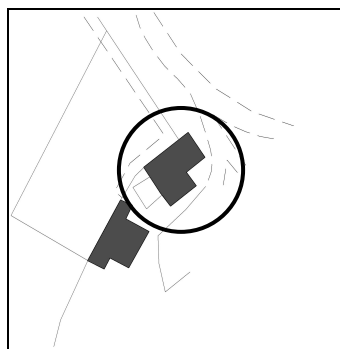

Figure 10: Tracing of Ordnance Survey 1:2500 map, published 1909 (revision date: 1907)
 Sheet no: Yorkshire, 166.16
 King Henry's Parlour is depicted as unchanged since the previous edition and is circled here