

# Standing Building Survey

## Craighead Farm, by Stanley



14<sup>th</sup> October 2009

## **Introduction**

Mr Jim Kerr proposes to demolish Craighead farmhouse (NO 036 310) and build a new house in the former footprint of the building. The planning consent for this development (Perth and Kinross Council Planning Application 09/01036/FUL) included an archaeological condition which specified the need for a full photographic record of the farmhouse prior to its demolition. The photographic survey was carried out by the author on Friday 9<sup>th</sup> October 2009 (Site Code STA01), weather conditions were overcast with occasional rain showers.

## **Historical Background (Illus 1 and 2)**

The earliest cartographic record of a building or buildings at Craighead is on Stobie's map of 1783 (Illus 1), Craighead is then shown in greater detail on the First Edition Ordnance Survey map of 1862 (Illus 2). At this date the former farm buildings to the north of the farmhouse included a horse mill. From limited research in the Perth and Kinross Council Archives it has been possible to identify the tenant of Craighead Farm in 1858-9 as Mr John Law and the farm is listed as being under the proprietorship of his grace the Duke of Atholl (Perth and Kinross Valuation Roll 1858-9).

## **Description of building**

### *Location*

Craighead Farm stands at the head of a knoll which overlooks the Shochie Burn to the E and has excellent views to the SE of both the Braes of the Carse and the Sidlaw Hills. It is a single storey building with an L-shaped ground plan made of two wings running E-W and N-S respectively. It is externally harled in a pink wash, the same colour as the neighbouring farm of Blackhills. It has a slated roof which is made up of small slates and three chimneys.

### *Eastern Elevation (Illus 4)*

The building has a glass fronted porch attached to the N end of this elevation and has one large window and two smaller windows, the E end of the Southern arm of the L is blank with no window.

### *Northern Elevation (Illus 5)*

This elevation has a chimney stack rising to the top of the gable and one small window to the W of this.

### *Western Elevation (Illus 6, 8 and 9)*

Careful study of this elevation indicates that the Northern end of the structure has had a brick built extension attached to it (containing the kitchen area). Midway along the elevation a smaller room extends to the W with windows in its Northern and Southern gable ends. At the S end of this elevation the return of the L shape extends to the W and has a brick built chimney at its apex.

### *Southern Elevation (Illus 11)*

A glass fronted porch is attached midway on this elevation with an entrance on its Eastern side with a small flight of steps. This elevation has windows at its W and E ends.

### **Observations (Illus 7, 13 and 14)**

There are stepped foundation courses visible on the Northern and Western walls of the southern arm of the L – shape, these protrude from the standing building line by c 0.20m and may indicate an earlier structure. The part of the farmhouse currently occupied by the kitchen area is a brick built extension that has been added to the original stone built house, the inner of the two chimneys at the north end of the building indicates the original northern limit of the farmhouse prior to the addition of the extension.

### **Interior (Illus 17 and 18)**

The interior of the building has been fitted out as a modern holiday home and shows no trace of any original fittings. The small extension on the western elevation has a flagstone floor which lies c 0.40m lower than the other internal floors of the structure.

### **Construction (Illus 8, 19, 20 and 21)**

Where there are gaps in the harling it is possible to see that the vast percentage of the building is stone built, the northern extension is brick built as are the chimneys on the W gable and close to the N gable.

### **Recommendations**

The author feels that the photographic survey and written notes on the building are an adequate record of the farmhouse prior to its demolition, the presence of possible earlier foundation courses under its Southern wing may suggest that a watching brief on the demolition of the structure may be worthwhile to record the presence of any other earlier structural remains that may survive on the site. However the final decision on the need for any further work rests with Perth and Kinross Heritage Trust.

### **References**

#### *Cartographic Sources*

Stobie, James 1783 A large scale map of Perth and Clackmannan

Ordnance Survey Maps - Six-inch 1st edition, Scotland, 1843-1882

#### *Printed*

CC1/8/1/1A-213 County of Perth valuation rolls 1855-1978, 1983-1988 (Perth and Kinross Council Archives, A K Bell Library, Perth)

**Acknowledgements**

The author would like to thank Jan Merchant of Perth and Kinross Council Archives and Jane Anderson, archivist, Atholl Archives for their advice.

## Illustration List

Illus 1 James Stobies map of 1783 showing Craighead

Illus 2 First edition Ordnance Survey map showing Craighead Farm (1862)

Illus 3 Craighead Farm from the south

Illus 4 East facing elevation of Craighead Farmhouse

Illus 5 North facing elevation

Illus 6 Craighead looking South East

Illus 7 Detail of brick built extension showing junction with main farmhouse

Illus 8 North facing gable of western extension (stonework visible in cracked harling)

Illus 9 South facing gable of western extension and window in western elevation of farmhouse

Illus 10 Western gable of southern wing of farmhouse

Illus 11 South facing elevation of southern wing of farmhouse

Illus 12 Window at eastern end of southern elevation of southern wing and porch (note sag in roof line)

Illus 13 Stepped foundation course under northern wall of southern wing

Illus 14 Stepped foundation course under western wall of southern wing

Illus 15 Slate roof on southern wing of farmhouse

Illus 16 Slate roof on western extension

Illus 17 Interior view of living room adjacent to kitchen extension

Illus 18 Corridor running length of farmhouse (North to South)

Illus 19 Chimney at W gable of southern wing

Illus 20 Chimney at junction of kitchen extension and farmhouse

Illus 21 Chimney at N gable of kitchen extension

Illus 22 Architects drawing of Western elevation marked up to show position of brick built extension and former structure on N gable demolished prior to survey

Illus 23 Architects ground floor marked up with major elements of farmhouse

## Full photographic record

Image 12 E facing elevation looking West

Image 13 Craighead farmhouse looking SE

Image 14 North gable looking South

Image 15 Craighead farmhouse looking NW

Image 16 General view of Craighead looking NW

Image 17 General view looking N

Image 18 East end of S elevation

Image 19 West end of S elevation

Image 20 West facing gable

Image 21 Stepped foundation course on W facing gable of South wing

Image 22 W end of N facing elevation

Image 23 Detail of S end of W facing elevation

Image 24 Detail of N end of W facing elevation

Image 25 Detail of N end of W facing elevation

Image 26 N facing elevation of W extension

Image 27 Detail of small window on W facing elevation

Image 28 General view of Craighead looking East

Image 29 Detail of porch at N end of E facing elevation

Image 30 Detail of doorway to porch

Image 31 Detail of window in E elevation

Image 32 Stepped foundation on N facing elevation

Image 33 Stepped foundation on W facing elevation

Image 34 Detail of stonework in W extension

Image 35 Detail of brickwork in kitchen extension

Image 36 Detail of stonework in cracked harling on W elevation of farmhouse

Image 37 Visible quoin stone at NW corner of western extension

Image 38 Visible brickwork in kitchen extension

Image 39 Interior view of kitchen

Image 40 interior view of living room adjacent to kitchen

Image 41 Internal corridor running length of farmhouse (North to South)

Image 42 Living room in southern wing

Image 43 Flagstone floor in western extension

Image 44 Interior of porch on southern wing

Image 45 Bathroom

Image 46 Room midway down farmhouse

Image 47 Room at E end of Southern wing

Image 48 Room at south end of farmhouse block

Image 49 South facing porch

Image 50 Craighead Farmhouse from the south

Image 51 as above

Image 52 as above

Image 53 as above

Image 54 Slate roof on South wing

Image 55 Slate roof on western extension

Image 56 Chimney on W gable of South wing

Image 57 Chimney at junction of kitchen extension and farmhouse

Image 58 Chimney at N gable of kitchen extension

## Discovery & Excavation in Scotland Entry

LOCAL AUTHORITY:	Perth and Kinross
PROJECT TITLE/SITE NAME:	Craighead Farm, by Stanley
PROJECT CODE:	STA01
PARISH:	Moneydie
NAME OF CONTRIBUTOR(S):	Derek Hall
NAME OF ORGANISATION:	Derek Hall, archaeologist and ceramic specialist
TYPE(S) OF PROJECT:	Standing Building Survey
NMRS NO(S):	None
SITE/MONUMENT TYPE(S):	Farmhouse
SIGNIFICANT FINDS:	None
NGR (2 letters, 6 figures)	Site centred on NO 036 310
START DATE	9 <sup>th</sup> October 2009
END DATE	9 <sup>th</sup> October 2009
PREVIOUS WORK (incl. <i>DES</i> ref.)	None
MAIN (NARRATIVE) DESCRIPTION: (May include information from other fields)	A rapid photographic standing building survey was undertaken in advance of the demolition of this farmhouse for redevelopment. Evidenced was recorded for earlier stepped foundation lines on the southern wing of this structure. Limited documentary research indicated that a settlement is marked on this site on Stobies map of 1783.
PROPOSED FUTURE WORK:	Watching Brief
SPONSOR OR FUNDING BODY:	Mr Jim Kerr
CAPTIONS FOR ILLUSTRS	N/A
ADDRESS OF MAIN CONTRIBUTOR:	34 Glenfarg Terrace, Perth, PH2 0AP
ARCHIVE LOCATION (intended)	NMRS
EMAIL ADDRESS:	Derek.hall1@blueyonder.co.uk





Illus 1 James Stobie's map of 1783 showing Craighead

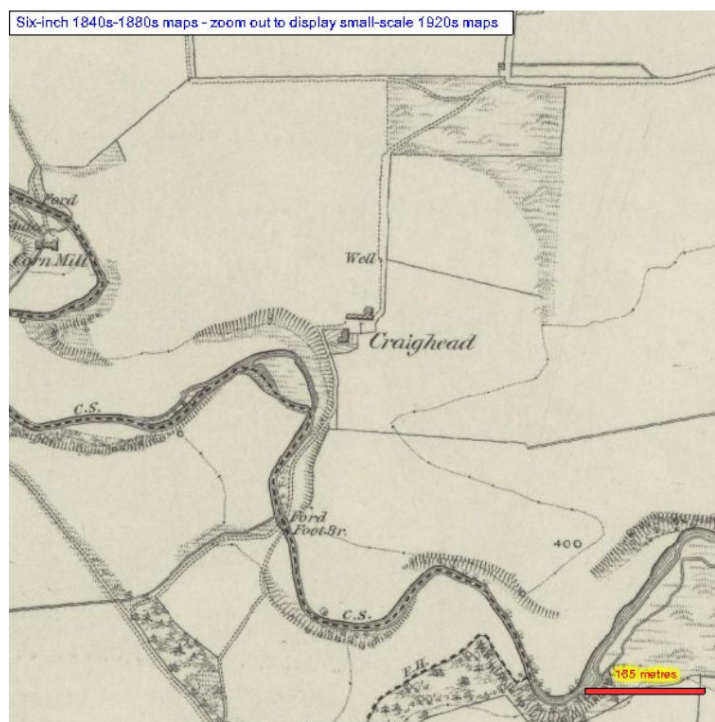

Illus 2 Craighead as marked on First Edition Ordnance Survey map (1862)



**Illus 3 Craighead Farm from the south**



**Illus 4 East facing elevation of Craighead Farmhouse**





**Illus 5 North facing elevation**



**Illus 6 Craighead looking South East**



**Illus 7 Detail of brick built extension showing junction with main farmhouse**



**Illus 8 North facing gable of Western extension (stonework visible in cracked harling)**





**Illus 9 S facing gable of western extension and window in western elevation of farmhouse**



**Illus 10 Western gable of Southern wing of farmhouse**



Illus 11 South facing elevation of southern wing of farmhouse



Illus 12 window at eastern end of south facing elevation of southern wing and porch  
(note sag in roof line)





**Illus 13 stepped foundation course under northern wall of southern wing**



**Illus 14 stepped foundation course under western wall of southern wing of farmhouse**



**Illus 15 Slate roof on southern wing of farmhouse**



**Illus 16 Slate roof on western extension**





Illus 17 Interior view of living room adjacent to kitchen extension



Illus 18 Corridor running length of farmhouse



Illus 19 Chimney at W gable end of southern wing



Illus 20 Chimney at junction of kitchen extension and farmhouse



Illus 21 Chimney at N gable of kitchen extension

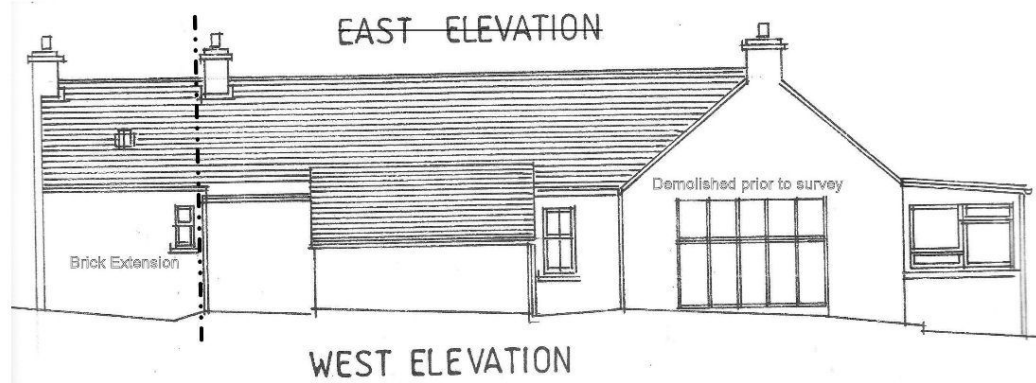

**Illus 22 Architects drawing of West elevation marked up to show position of brick built extension and former structure on N gable demolished prior to survey Scale 1:100**

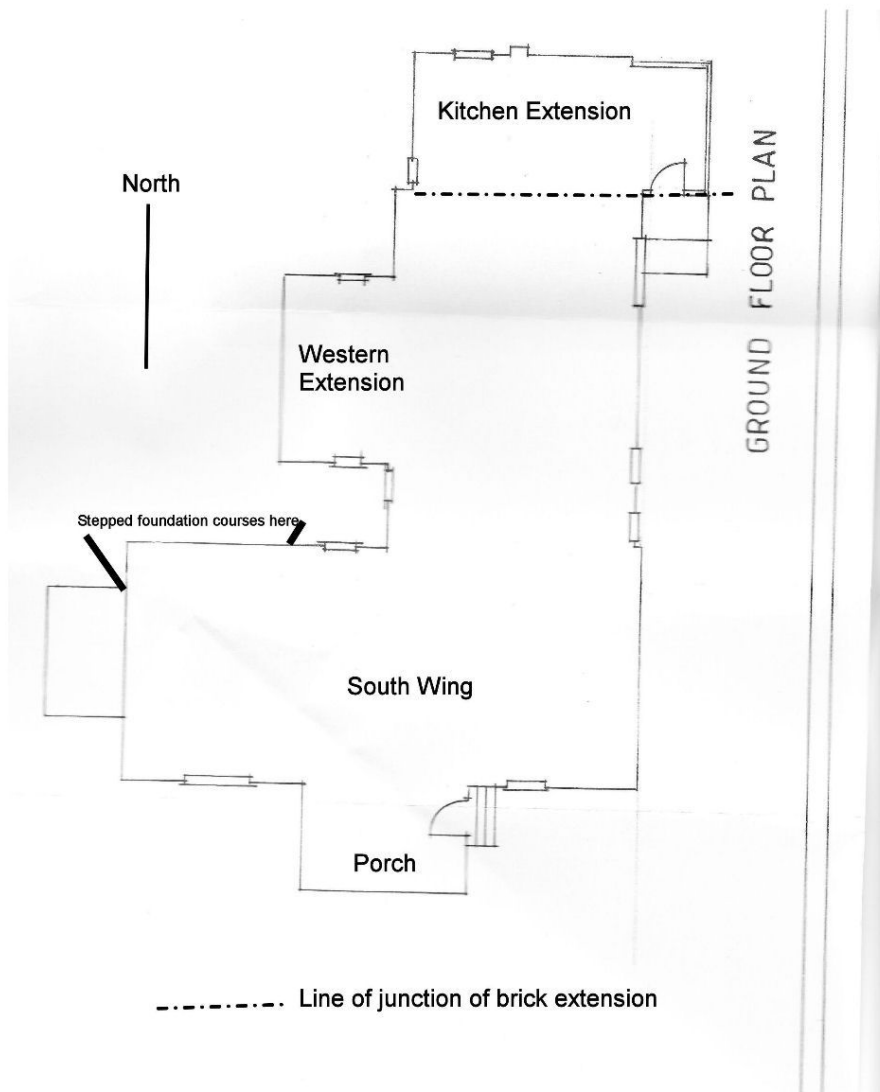

Illus 23 Architects drawing of ground floor plan marked up with major elements of farmhouse Scale 1:100