

HERALD Project – A Brief Update

Louisa Matthews
Collections Development Manager

Overview



- HERALD Stage 2
 - Buildings mock-up
 - The ADS Library
 - What next?

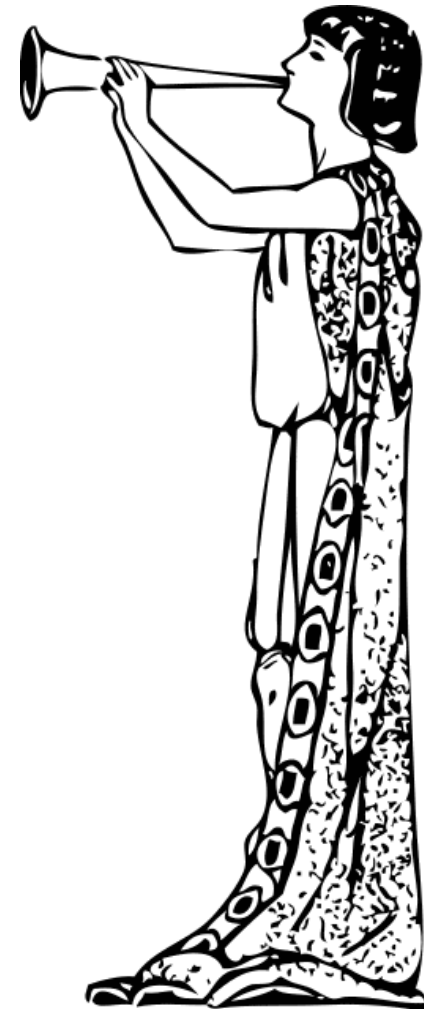

Historic Buildings

OASIS+Buildings Mock-up open for comment!

🕒 March 11, 2016 📁 OASIS 👤 Oasis

During the user needs survey undertaken as part of the HERALD project, it was recognised that historic building practitioners were keen to have an interface in the new system that related specifically to buildings.

It was also clear that this interface would need to be carefully designed, with the process involving plenty of feedback from those who would be using the new system.

With this in mind, Historic England commissioned the ADS to design a mock-up of what a historic buildings interface for OASIS might look like

This is your last opportunity to comment before the system is built, so please let us know what you think!

How to comment:

Chrome 21+, Firefox 28+, Safari 6+ and Opera 15+ users can view an interactive version online at <http://bit.ly/1nwSjqh>. Send comments to john.cattell@HistoricEngland.org.uk or [ask to be put on the collaborators list](#). Becoming a collaborator will allow you post comments onto the mock-up pages themselves.

Internet Explorer Users: [Download the PDF](#), send comments to john.cattell@HistoricEngland.org.uk.

Important note: The new OASIS system (as opposed to the mock-up) will work with recent versions of most browsers *including* Internet Explorer.

🗨️ [Leave a comment](#)

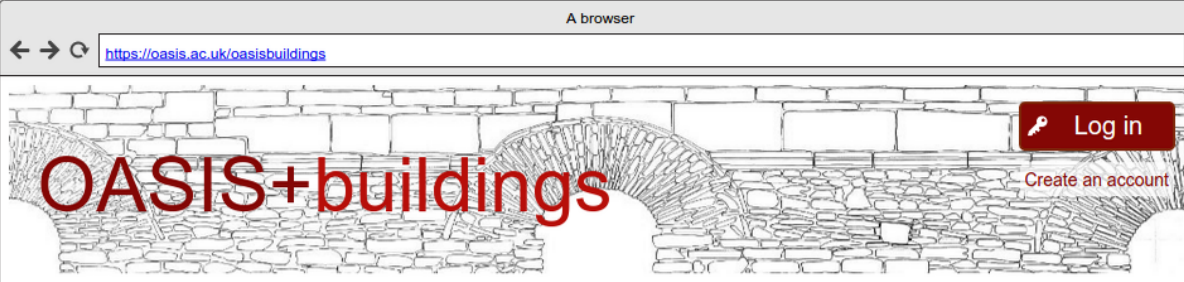

What is OASIS+buildings?

OASIS+buildings is an online submission form. OASIS+buildings allows historic buildings investigators to document details about work they have done – the who, the what, the where, the when and the why of their work, along with the results of this work – the report they have generated. The purpose of the system is to feed other information resources, principally Historic Environment Records. The report uploaded will be passed to the HER but also included in the ADS Library, where it will join over 3000 other reports detailing historic building investigations nationally.

Who should use OASIS+buildings?

Anyone conducting an investigation of the historic environment, whether this be simply taking a few photographs for interest, to full building recording survey. OASIS+buildings is a module of the wider OASIS system, which encompasses the whole of the sphere of historic environment investigations, including below-ground archaeology, landscape survey and remote sensing. The system has been designed to be as intuitive as possible so that all forms of practitioner, whether professional or voluntary, can submit information. OASIS+buildings will help to inform strategic decisions for the historic environment by compiling a national picture of investigative work undertaken as part of the planning process and pre-planning process, (implemented through the National Planning Policy Framework), or in the voluntary sectors. As such, its use will be promoted and encouraged as best practice by National and Local Historic Environment bodies.

How does OASIS+buildings work?

OASIS+buildings is essentially a process. It collects information from the people who understand the work the best: the people who conducted it, and feeds it to places where the information can be made available and searched.

© Archaeology Data Service 2016. Funded by Historic England

ADS Library

Library of Unpublished Fieldwork Reports

Introduction

[Browse by contractor](#)
[Contractors A-Z](#)
[Search reports](#)



Primary contact

Archaeology Data Service
Dept. of Archaeology
The King's Manor
University of York
YO1 7EP
UK
Tel: 01904 433954
Fax: 01904 433939

[Send e-mail enquiry](#)

Resource identifiers

ADS Collection: 1093

Introduction

The aim of this resource is to make available unpublished fieldwork reports in an easily retrievable fashion. There are **currently 37762 reports available** and this number is increasing steadily through the OASIS project in England and Scotland.

Through this resource it is possible to list the reports by contractor, using the [browse by contractor](#) option and also to do a more advanced search filtering these reports by period, monument/artefact type and location using the [search](#) option. These unpublished reports cover archaeological interventions such as: watching briefs, excavation reports and building surveys. Desk-based assessments and specialist analysis are also included.

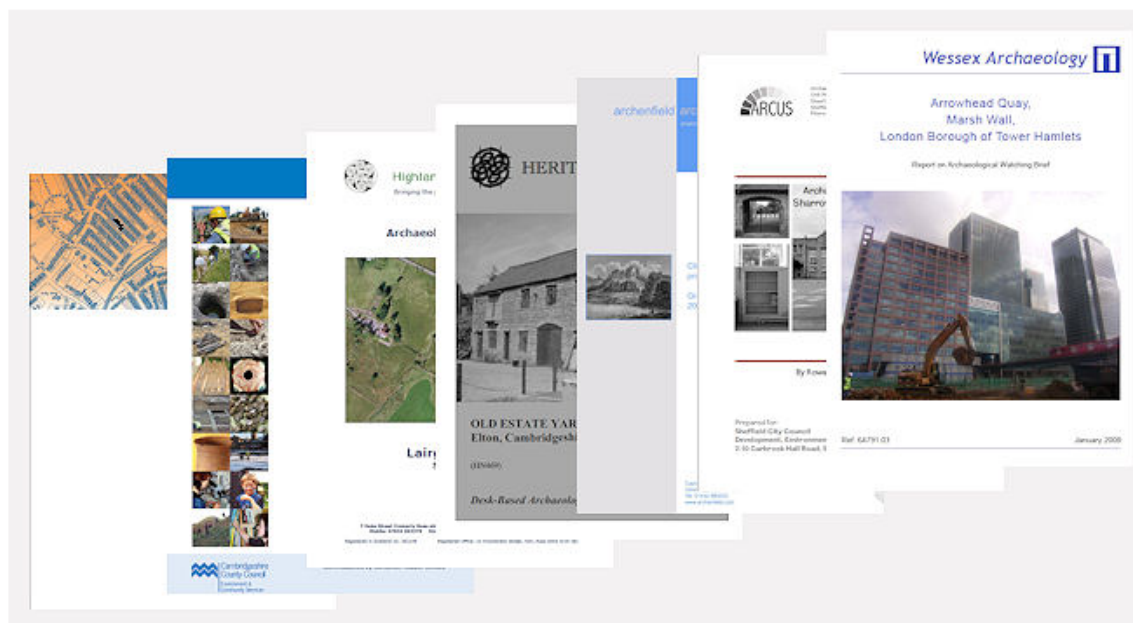

KEYWORD **SEARCH**

- ▶ Event (6)
- ▶ Object (3)
- ▶ Monument (3)

- ▶ Prehistoric (11)
 - Roman (10)
- ▶ Medieval (14)
 - Post Medieval (9)
 - Modern (5)
- ▶ Non UK Period Terms (1)

- ▶ British Isles (21)
- ▶ Continental Europe (4)
- ▶ Middle East (1)

- ▶ Funder (5)

Collections History

22 RESULTS | PAGE 1 OF 2

◀◀ 12 ▶▶

| TITLE ↕ | YEAR ↕ |
|------------------------------------------------------------------|--------|
| London Archaeologist London Archaeologist Association | 2016 |
| Medieval Britain and Ireland Society for Medieval Archaeology | 2016 |

Sussex and We Surrey Archaeological Society Research Volumes

Surrey Archaeological Society, 2016

- [Introduction](#)
- [Metadata](#)
- [Usage Statistics](#)

Data copyright © Surrey Archaeological Society unless otherwise stated

Council

Cambri

Cumbe

English

Scottish Primary contact

Society of Audrey Graham
Honorary Editor
Surrey Archaeological Society
Castle Arch

The Ar Guildford
Royal Ar Surrey
GU1 3SX

Mediev UK

CBA R **Send e-mail enquiry**

Council



Introduction

Surrey Archaeological Society Research Volumes are being archived with the Archaeology Data Service. The Society is grateful to the trustees of the Marc Fitch Fund for a generous grant towards the cost of digitising the *Research Volumes* and depositing them with the Archaeology Data Service.

List of Research Volumes

Volume 1 (1974)
Excavations in Old Town Croydon; The Montague Close Delftware Factory; Excavations of a Glasshouse at Norfolk House, Lambeth; The River Wey Bridges between Farnham and Guildford

Volume 2 (1976)
Alisted: Excavation of a 13th/14th century Sub-Manor House, Netherne Wood, Merstham

Volume 3 (1976)
Archaeological Implications of Gravel Extraction in North-west Surrey; Montague Close Excavations; Saxon Barrow at Gally Hills; St Catherine's Hill; Mesolithic Industry of Weston Wood, Albury

Volume 4 (1977)
Brooklands, Weybridge: 1964-5, 1970-1

Volume 5 (1977)
Historic Towns in Surrey

Volume 6 (1980)
Excavations at Runnymede Bridge, Egham, 1976

Volume 7 (1979)
199 Borough High Street, Southwark: Excavations in 1962; Excavations at Guy's Hospital 1967

Volume 8 (1981)
Catteshall Mill, Godalming, Surrey

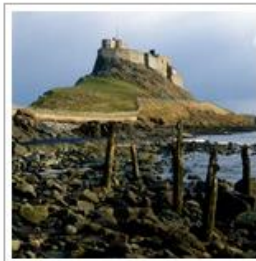

Search biab online

Submit

How to search...

Browse

- Journals
- Monograph Series
- Monographs
- People
- Organisations

Username

The primary research resource for British & Irish archaeology

The British & Irish Archaeological Bibliography is now biab online.

biab online exists to support research work of all kinds. It provides bibliographic references - many with abstracts - covering all aspects of archaeology and the historic environment, and every chronological period, with a geographical focus on Britain and Ireland. There are almost 200,000 references from over three centuries of scholarship - with over 1,500 new records added each year. The biab online service now includes:

- User accounts & saved search results facilities
- Export of search results in html, pdf or BibTex format
- Over 55,000 grey literature references from England's Archaeology Data Service

biab online coverage provides references to: online & hard-copy publications; books, articles, conference proceedings & grey lit support of all major historic environment sector [organisations](#) & [individuals](#).

You can find out how to get involved in archaeology across the country. biab online does not cover literature aimed at primary and secondary schools. You can also see the new [CBA's Young Archaeologists' Club](#). You can also see the new [YAC's branch network](#).

A new late Anglo-Saxon seal matrix

Series : Anglo Saxon England >> Issue : 42 (2013) >> Article

Pages & Document Description:

291 - 298; fig; refs

URL/DOI:

<http://dx.doi.org/10.1017/S0263675113000148>

Authors:

Kershaw, Jane; Naismith, Rory

Abstract:

In 2010 a new late Anglo-Saxon seal matrix was found in Hampshire. The seal die is copper-alloy and engraved on both sides. On the obverse, it portrays and names a man called Ælfric, while the reverse is decorated with acanthus ornamentation characteristic of the later tenth- and eleventh-century 'Winchester' style. Unlike any other surviving English matrix of this period, it carries the remnants of gilding once applied across the surface and would thus have appeared to be made of gold. It is only the fourth known surviving Anglo-Saxon seal matrix, and the first to come to light in almost forty years.

Dataset:

biab_online

Classifications:

7F



<http://archaeologydataservice.ac.uk/library>



HOME SEARCH DEPOSIT LEARNING ADVICE RESEARCH ABOUT US BLOG LOGIN

Search the ADS collections

Step 1: enter your search

Search Archsearch (Site and Monuments), Archives (Files) or Library (Reports and Journals)

Step 2: choose which resources to search



Text about what Archsearch does Lorem ipsum dolor sit amet, consectetur adipiscing elit. Nulla quam velit, vulputate



Text about archives and data searching Lorem ipsum dolor sit amet, consectetur adipiscing elit. Nulla quam velit, vulputate eu pharetra



Text about the library Lorem ipsum dolor sit amet, consectetur adipiscing elit. Nulla quam velit, vulputate eu pharetra nec, mattis ac

ARCHAEOLOGY
DATA SERVICE[HOME](#)[SEARCH](#)[DEPOSIT](#)[LEARNING](#)[ADVICE](#)[RESEARCH](#)[ABOUT US](#)[BLOG](#)[LOGIN](#)[ArchSearch](#)[Archives](#)[Library](#)

LIBRARY SEARCH

The ADS Library brings together material from the British and Irish Archaeological Bibliography, the ADS library of unpublished fieldwork reports as well as documents from the ADS archives.

All fields

Oxbow
OASIS reports
Reports from ADS archives
Grey Literature Library
BAR Series
Journals
Cambridge University Press
Regional publishers
Library of unpublished fieldwork reports
Specialist reports
Elsevier
HER fieldwork reports
Taylor and Francis
Wiley Blackwell



Survey



LIBRARY SEARCH RESULTS: 152,668

Export

Order by



Author



Series

Aerial Archaeology

Alba Regia

Antiquity

Medieval Ceramics

Location



Period



Subject



Publisher



Publication date



Tags



Ordnance Survey. 1973. *Field archaeology in Great Britain*. Ordnance Survey, Southampton. 5th ed

Complete revision of the text and bibliography, with line drawings for the first time. Practical advice is given on choice of footwear, avoidance of natural hazards such as re-erected monuments and old-straight-trackers, the particular problems of built-up areas, arable, pasture, rough country, wet sites and commercial excavations, and the making of records. There follow detailed descriptions of the periods Palaeolithic to Industrial, a section on linear earthworks and trackways, and a twelve-page bibliography.

abstract



Sherlock, J. *Street/Corner Archenfield*

hazards such as re-erected monuments and old-straight-trackers, the particular problems of built-up areas, arable, pasture, rough country, wet sites and commercial excavations, and the making of records. There follow detailed descriptions of the periods Palaeolithic to Industrial, a section on linear earthworks and trackways, and a twelve-page bibliography.

abstract

download



Cracknell, J. *Tarn, Fell*

North Pennines Archaeology Ltd **doi:10.5284/1017354**

linear earthworks and trackways, and a twelve-page bibliography.

abstract

download



Esmonde-Cleary, A. S. and Ferris, I. M. (1986) *Rochester Archaeology: Excavations 1985-86. An Interim Report*

Birmingham University Field Archaeology Unit **doi:10.5284/1032018**

abstract

download



Halsey, Craig J. (2014) Excavations and geoarchaeological investigations at St Michael's School, John Felton Road, Bermondsey. Part 1: lost islands and early prehistoric landscapes of Southwark *London Archaeologist* 13:12 (pp. 319-324) **doi:10.5284/1000168**

abstract

download



Russel, A D. Southampton City Council Archaeology Unit (2015) *Archaeological watching brief on soil investigations at The Gas Holder site, Britannia Road, Southampton. SOU 1677*. Southampton city council Archaeology Unit: Southampton. **doi:10.5284/1037862**

abstract

download



Sherlock, H and Pikes, P J (2002) *'Former Davis Brooks soft drinks factory, Catherine Street/Coningsby Street, Hereford: building survey and archaeological monitoring'* Archenfield Archaeology doi:10.5284/1001527

[Download PDF 17Mb](#)

Title: Former Davis Brooks soft drinks factory. Catherine Street/Coningsby Street. Hereford: building survey and archaeological monitoring

Abstract: In the summer of 2001 Archenfield Archaeology carried out a building survey of buildings on the former Davies Brooke soft drink factory site between Catherine Street and Coningsby Street Hereford in advance of demolition. During November and December a watching brief was maintained during excavation of trenches for new housing on the site. The building survey revealed that the earliest structure standing on the site was a two-storey building in the south-east quadrant lying east to west along Catherine Street (building 1) which appeared to have originally been an agricultural building of the earlier 18th century. The area lies outside the medieval city walls and is of some local curiosity as Catherine Street ('Cattelstone') and Coningsby Street ('Hospetalestrete' or 'Hospetelaslone') are recorded in the 13th century. References to medieval extra-mural streets are extremely unusual in Hereford. No evidence for medieval occupation was found during the monitoring of the construction trenching supporting the suggestion from the records that the area was garden until the 18th century. © Archenfield Archaeology

Author(s): Sherlock H and Pikes P J

Publication Date: 2002

Publisher: Archenfield Archaeology

Site Name: Davis Brooks. Catherine Street/Coningsby Street

Parish: Hereford

District: Hereford

County: Herefordshire

Grid reference: SO 5124 4026 (point)

Associated Identifier: OASIS Id archenfi2-31766

Location

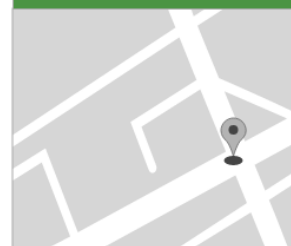

Related searches

Sherlock H
Pikes P J
Archenfield Archaeology
Hereford
SO 5124 4026

[Export Reference](#) >

[Tags](#) >

Comments

Lorem ipsum dolor sit amet, consectetur adipiscing elit. Nulla quam velit, vulputate eu pharetra nec, mattis ac neque. Duis vulputate commodo lectus, ac blandit elit tincidunt id. Sed rhoncus, tortor sed eleifend tristique, tortor.

[Login to add a comment](#) +

[Edit this reference](#) >

 YOUR
REFERENCES

SEARCH

ADD REFERENCE

REPORTS



Library Records Management

[today](#) | [yesterday](#) | [this week](#) | [last week](#) | [this month](#) | [last month](#) | [all](#)

References updated this week



Ordnance Survey 1973 *Field archaeology in Great Britain*. Ordnance Survey Southampton
5th ed



Sherlock, H and Pikes, P J (2002) '*Former Davis Brooks soft drinks factory, Catherine Street/Coningsby Street, Hereford: building survey and archaeological monitoring*'
Archenfield Archaeology



Cracknell, P. Giocco, F. Wooler, F. (2003) '*Report on a Level 2 Building Survey at Tarn, Fell End, near Ravenstonedale, Cumbria*'
North Pennines Archaeology Ltd



Esmonde-Cleary, A. S. and Ferris, I. M. (1986) '*Rocester Archaeology: Excavations 1985-86. An Interim Report*'
Birmingham University Field Archaeology Unit



Halsey, Craig J. (2014) Excavations and geoarchaeological investigations at St Michael's School, John Felton Road, Bermondsey. Part 1: lost islands and early prehistoric landscapes of Southwark *London Archaeologist* 13:12 (pp. 319-324)



Where next?

- OASIS Functional Specification – December
- OASIS Build February – Nov 2017
- OASIS Plus March 2018
- ‘alpha’ – summer 2018
- beta – Autumn 2018.



Jo Gilham, HERALD Project Manager

Jo.gilham@york.ac.uk

Library mock up:

http://archaeologydataservice.ac.uk/archives/view/library_mockup/demo_1_1.cfm

or

<http://archaeologydataservice.ac.uk/blog/oasis>