



ARCHAEOLOGY
DATA SERVICE



UNIVERSITY
of York

The Importance of Being Explicit

Metadata for Data Reuse and Preservation

March 2022



The next few minutes...

- What is Metadata?
- Why is it important? 
- Types of Metadata
- Enhancing Metadata

What does Metadata even mean?

Data About Data

~~Data about Data~~



Documentation - Information



Photo by [Wonderlane](#) on [Unsplash](#)

Why is metadata important?

- Context
- Meaning
- Marketing



Why is so much metadata important?

- Providing Access
 - But this means different things to different people

Types of Metadata

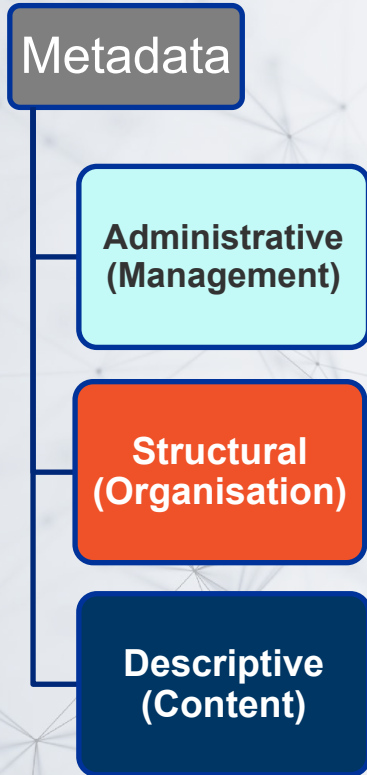

- **Administrative**



- **Structural**

- **Descriptive**

Administrative Metadata



Created date	2018-03-01
Copyright	MOLA
Creator	MOLA (AC photographer)

Sitecode	EX-PRO03
Accession Number	44

File Type	JPEG File Interchange Format 1.01
Checksum	663a5d5cb9b1091ebf8d8e53494063a4

Structural Metadata



Collection

The Prittlewell princely burial



Related

Prittlewell image metadata (ADS_raster_metadata.csv).

Documentation

Prittlewell image registry 02 (EX-PRO03_image_reg02.csv).

Pg 57 of 'The Anglo-Saxon Princely Burial at Prittlewell, Southend-on-Sea.'

Descriptive Metadata



Title

A pair of wooden bottles with elaborate decorative metal rim mounts placed to the north of the coffin



Location

England, East of England, Southend-on-Sea, Prittlewell

Subject(s)

COMPOSITE (Material), VESSEL (Object)

Period

EARLY MEDIEVAL (England)

But what is it?

Types of Descriptive Metadata

- **What** What type of resource is it, and what is it about? What topics or themes does it cover?
- **Where** Is the resource about a specific place?

- **Who** Is the resource about a specific person?
- **When** What time period does the resource cover?

What is this Digital Resource?

What is it about?

- The Type of Resource
- The Subject or Content

Five photographs of trenches excavated during archaeological field evaluations from the following ADS Collections:

Trench 1: East Street, Olney, Milton Keynes. Trench 2:

Proposed Solar Development, Mill Farm, Grantham, Lincolnshire
Trench 3: A380 Trench 3: South Devon Link Road, Kingskerswell, Devon

Trench 4: Abberton to Wormingford Pipeline route: Colchester Borough.

Trench 5: Land off Tatenhill Lane, Branston
Archaeological Evaluation Report



Where: Describing place

- A place might be known by different names
- Place names are not unique
- Place names come and go
- Is the place historical, contemporary, current, mythological, or even fictional.

Top Image: View of the outer sarsen circle at Stonehenge (copyright James Davies / English Heritage).

Bottom image: Doorway of one of the New Kingdom rock-cut tombs located to the W of Nubt at Naqada



Who is it about?

Describing People

- Alternative names
- The type of person
- Name preferences
- Name changes
- Any background information

Clockwise from the top left:

- fresco portrait of experimental Archaeologist Peter Reynolds (from the Butser archive),
- Roman Coin depicting Emperor Constantine I (from the Cottam B archive),
- A depiction of Apollo from a 2,000-year-old mosaic in Rome (Day of Archaeology Archive), and
- A Black and White photograph of pottery specialist Alan Vince (from the Alan Vince archive).

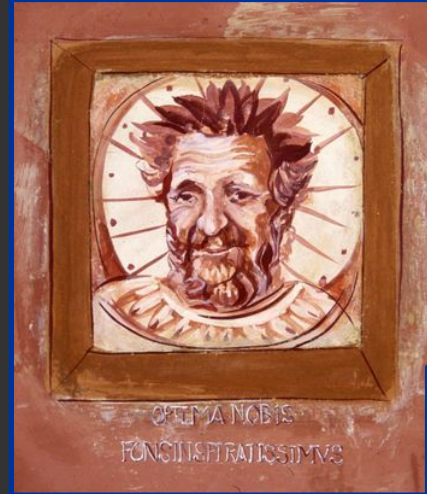

When: Describing time

Administrative: Photograph, taken in **2013** and deposited as part of The Newport Medieval Ship Digital Archive.

Descriptive: Image shows a **15th-century** ship, post-excavation, when the assemblage of ship's timbers and associated artefacts was systematically cleaned, recorded, and analysed.

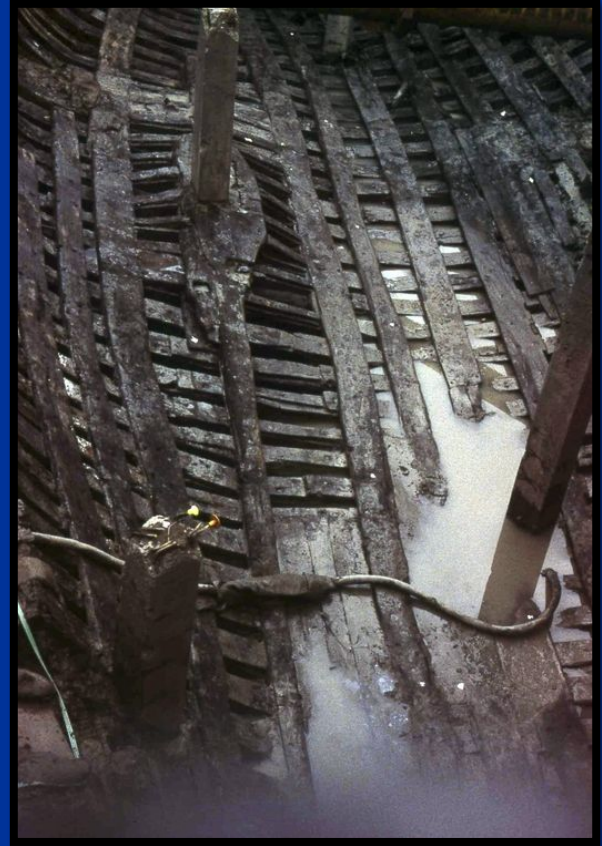

Image 467-25-036 taken 25/02/2013
© Newport Museums and Heritage Service.

Adding Value



Photo by [Miltiadis Fragkidis](#) on [Unsplash](#)

- **Defining**
- **Building Trust**
 - Using standards
 - Being consistent
- **Connecting**
- **Sharing**

What if?...

All that was left was the record



*Image of empty cabinets at Lviv National Museum
from BBC News at [bbc.co.uk/news](https://www.bbc.co.uk/news)*

Archaeology Data Service

<http://archaeologydataservice.ac.uk>

Department of Archaeology

The King's Manor

University of York

York, YO1 7EP

THANK YOU