

Aggregating the UK's maritime data in Unpath'd Waters

Julian Richards, Jamie Bradley, Jamie Geddes and Holly Wright, Archaeology Data Service, UK

AHRC and Towards a National Collection

Towards a National Collection (TaNC) is a major investment using digital technology to create a unified national collection of the UK's museums, libraries, galleries and archives to maintain global leadership in digital humanities and arts research.

Budget: £18.9 million

Duration: 2020 to 2025



**TOWARDS
A NATIONAL
COLLECTION**



**Arts and
Humanities
Research Council**

UNPATH – One of five funded projects

Why maritime?

- Of great public interest and central to the UK's 'island/maritime nation' identity.
- Critical management issues – no integrated marine inventory of sites despite accelerating exploitation of the seabed
- Clear research applications
- Data access challenges – analogue vs digital

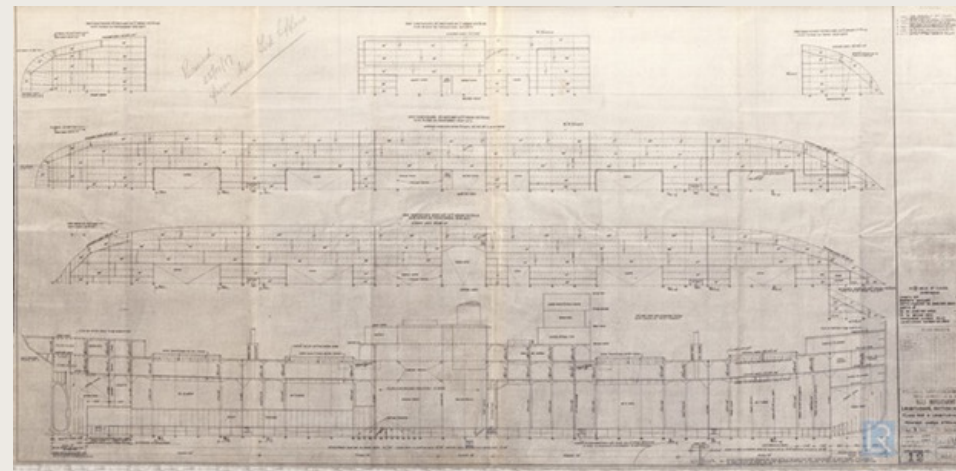
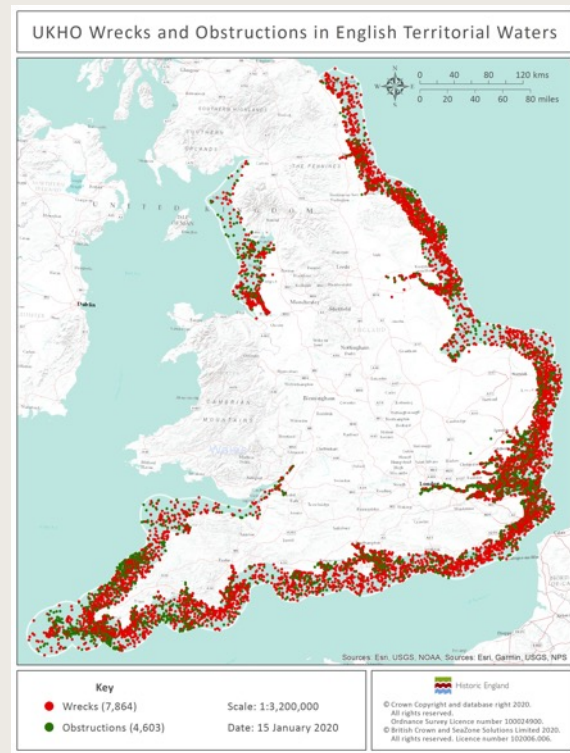

UNPATH – The Consortium



Co-Investigators:

- 4 IROs
- 9 Universities



Collaborating Organisations

- 4 Trusts
- 1 Royal Commission

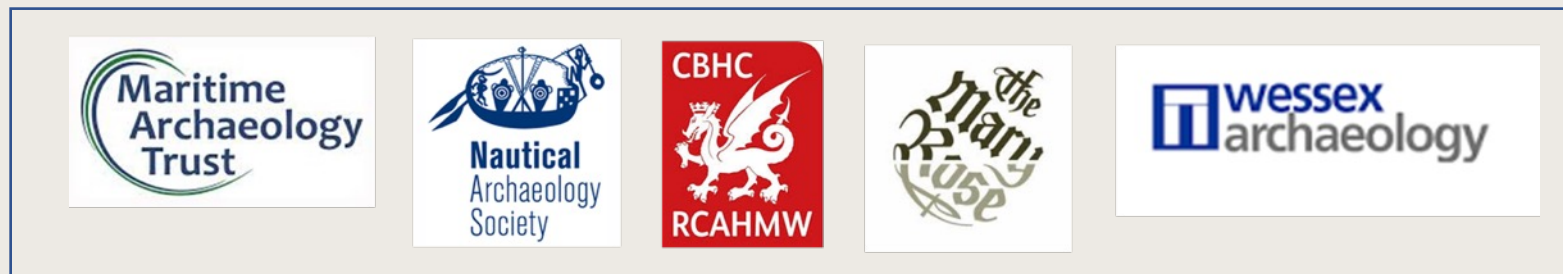

Partners



Unpath'd Waters: Sources

The UK's marine heritage collections, covering 23,000 years of history.

- Collections include archaeological investigations, borehole records, artefacts, sonar surveys, charts, construction records, loss records, images, artworks, and more
- National and local collections
- National inventories
- Grey literature and fieldwork archives
- Citizen Science

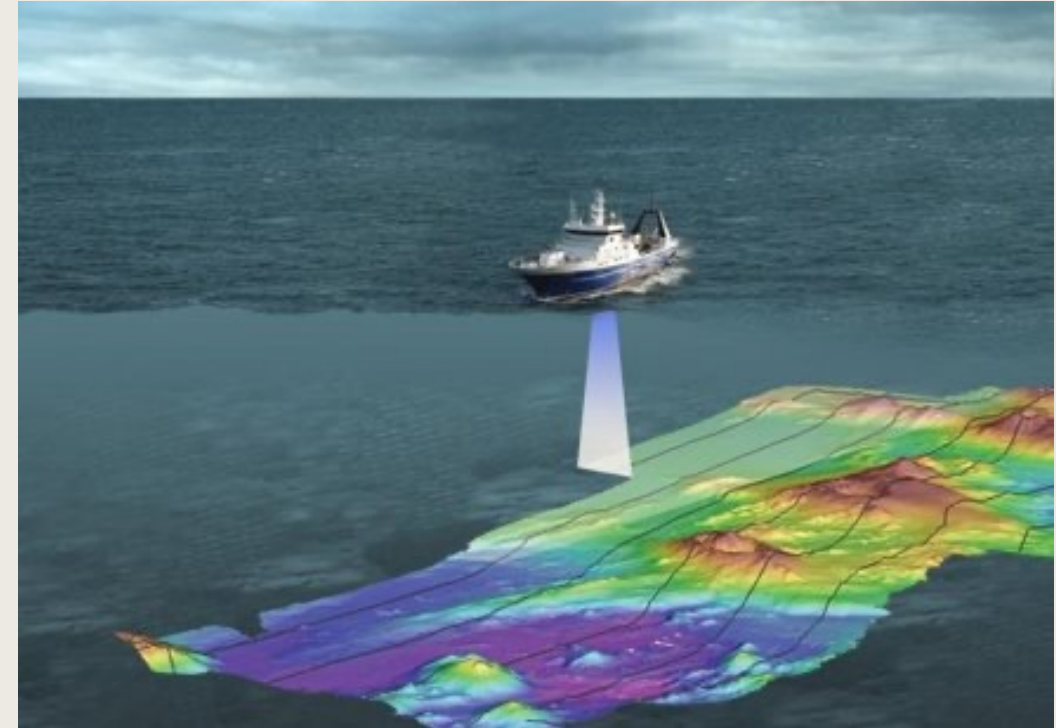

Unpath'd Waters: Aims

- Much better heritage inventories for the four home nations
- New ways of linking very different collection types to enhance research
- Genuine audience-led approaches to accessing collections



Unpath'd Waters: Challenges

- Lack of agreed data standards
- Variable data quality and granularity
- Metadata suitability – for different audiences
- Heterogeneous data sources
- Analogue resources and copyright issues
- Dynamic data sources
- Avoidance of creating more silos

Data audit and data collection

Ontologies, controlled vocabularies, & interoperability

Enhancement and Aggregation

Dissemination

HISTORIC ENVIRONMENT SCOTLAND | ÀRAINNEACHD EACHDRAIDHEIL ALBA
 CBHC
 RCAHMW
 Historic England
 Cadw
 Llywodraeth Cymru Welsh Government
 Department for Communities
 wessex archaeology
 ads Archaeology Data Service
 MEDIN
 MOLA MUSEUM OF LONDON ARCHAEOLOGY
 Lloyd's Register Foundation

- UO-Cat ontology
 - CIDOC-CRM
- What
 - Getty AAT
- When
 - Perio.Do
- Where
 - WGS84

- NLP / NER etc
- Image recognition

- National portals
 - Canmore
 - Coflein
 - Mariner etc
- UK-wide portals
 - ADS
 - MEDIN
- European portals
 - ARIADNE

Progress so far...



UNPATH

Towards the UNPATH Ontology

Julian Richards, 15 Nov 2021

Version: 1.1

- Data audit completed – 89+ sources identified
- UNPATH ontology agreed
 - Harmonised with ARIADNE ontology / CIDOC-CRM
 - Harmonised with MEDIN metadata schema
- Portal scoping

Start a new search... Catalog Services About

Filters

All fields

Where

When

Results for "****"

Time: 1.59s. Total: 1445422. Page: 1 / 144543

Order: Issued Date - DESC

IVOL BARN
Information from NMR Microfilm Index...
Resource type: Fieldwork
Place: England, oxfordshire, south oxfordshire, south stoke
Publisher: Archaeology Data Service
Original subject: Geophysical survey, Inhumation
Issued: 2020-06-08
Modified: 2020-06-08

LOWER BOLNEY FARM
NMR Microfilm Index PRN: 3442...
Resource type: Fieldwork
Place: England, oxfordshire, south oxfordshire, harpsden
Publisher: Archaeology Data Service
Original subject: Geophysical survey, Settlement
Issued: 2020-06-08
Modified: 2020-06-08

BISHOP'S MEADOW
Observation of drainage trench 30M S of the Row Ditch (SO 53 SW 22). No archaeological material observed...
Resource type: Fieldwork
Place: England, county of herefordshire, county of herefordshire, hereford
Publisher: Archaeology Data Service
Original subject: Geophysical survey, Site
Issued: 2020-06-08
Modified: 2020-06-08

Search for marine data across UK organisations

Search item completely within bounding box

DATA THEME

Anthropogenic Prop... (149)
Socio-economic an... (149)
Cultural, Heritage a... (149)
Marine Geology (58)
Bathymetry and Se... (36)
Marine Biodiversity (31)
Fisheries and Aqua... (25)
Physical Oceanogra... (17)
Meteorology and At... (6)
Marine Chemistry (6)
Cryosphere (3)
Administration, bou... (2)

ORIGINATOR (MULTIPLE SELECTIONS POSSIBLE BY HOLDING THE CTRL-KEY AND SELECT)

Wessex Archaeology (33)
Historic England (18)
DASSH, The Archive... (18)
English Heritage (6)
Archaeology Data S... (4)
DONG Energy Powe... (4)
Maritime Archaeolo... (3)
Dong Energy (3)
E.ON Climate and R... (2)
RPS Energy, (2)
School of Environ... (2)
SeaScape Energy Ltd (2)
SeaZone Solutions (2)
University of South (2)

RESULTS

Found 149 | Show Page (1 of 8) | Previous | Next

2013, The Crown Estate, Aggregate Dredging and the Marine Environment: an overview of recent research and current industry practice
British Marine Aggregate Producers Association
Mon 3 Jul 2017

2010, Wessex Archaeology, Race Bank Offshore Wind Farm, Stage 2 Geoaarchaeological Recording of Borehole Samples
Wessex Archaeology
Wed 2 Nov 2016

2004, NOC, A Reassessment of the Archaeological Potential of Continental Shelves
National Oceanography Centre, Southampton
Mon 13 Feb 2006

2002, Global Renewable Energy Partners (GREP) UK Marine Ltd., Kentish Flats Offshore Wind Farm, Environmental Statement
Fugro EMU Limited
Mon 10 Feb 2014

2010, Alpha Associates, Blyth NaREC Offshore Demonstration Site, Unexploded Ordnance (UXO) Threat

The workflow

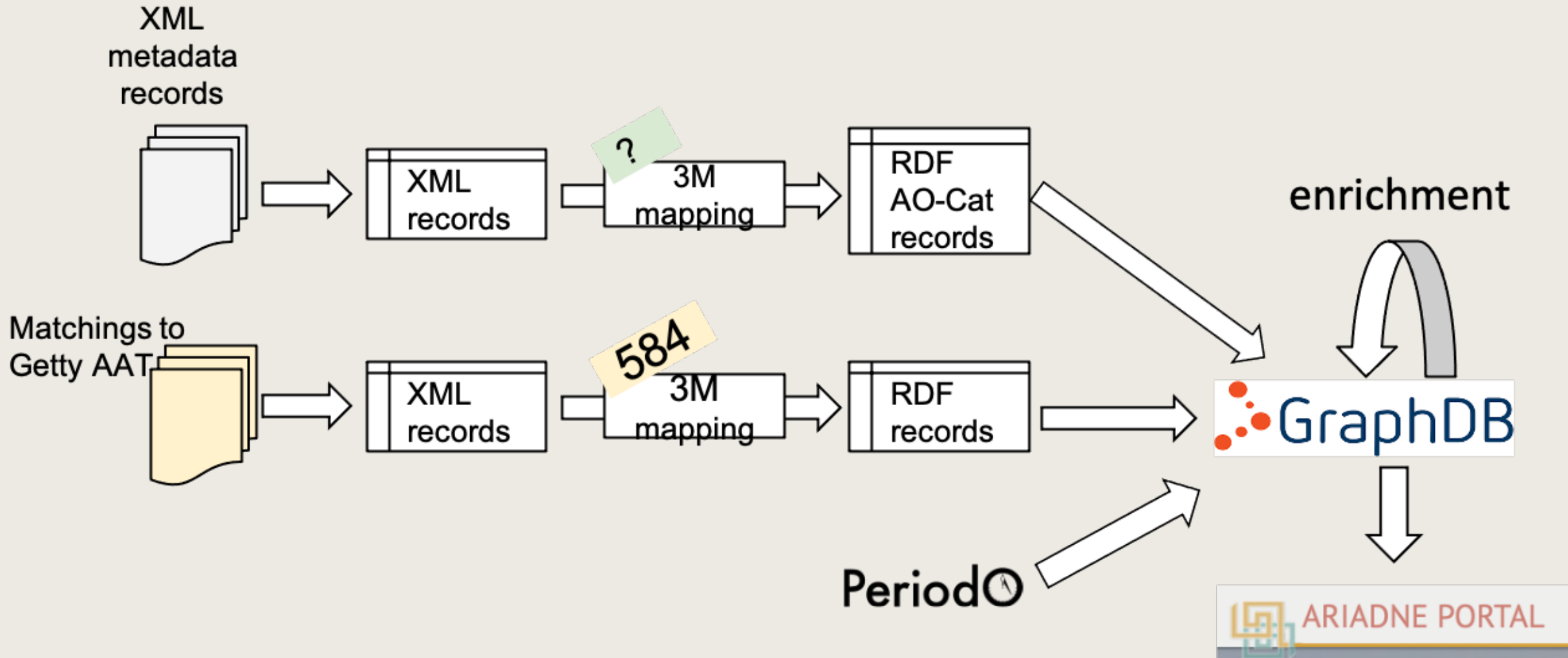

GraphDB

Visual graph

Import Explore Graphs overview Class hierarchy Class relationships Visual graph Similarity SPARQL Setup Help

Machine interface: The RDF triple store

SPARQL endpoints
Getty AAT & Perio.Do
URIs

Go to 20 Julian Richards

Record GENERAL NOTT

Record GENERAL NOTT

Types: aocat:A0_Individual_Data_Resource

RDF rank: 0

Search instance properties

aocat:has_description WELSH BARQUE, 1892 en

aocat:has_title GENERAL NOTT en

rdfs:label Record GENERAL NOTT

aocat:has_access_rights http://archaeologydataservice.ac.uk/advice/termsOfUseAndAccess

aocat:has_identifier Depositor ID: SV 81 SE 129 Show 1 more

aocat:has_original_id 1176424

aocat:was_issued 15 Sep 2004 j.0:dateTime

aocat:was_modified 15 Sep 2004 j.0:dateTime

- Triple store operational
- Installed a proof of concept instance of the ARIADNE portal badged and hard-wired for UK maritime data for UNPATH – 86k records
- Ingest of national data sets for Scotland, England, NI & IoM; Wales in progress
- Testing interoperability of data
- Perio.Do definitions for Scottish and Irish data sets published
 - NB “Island of Ireland”!!
- Getty AAT thesaurus mapping for maritime craft agreed

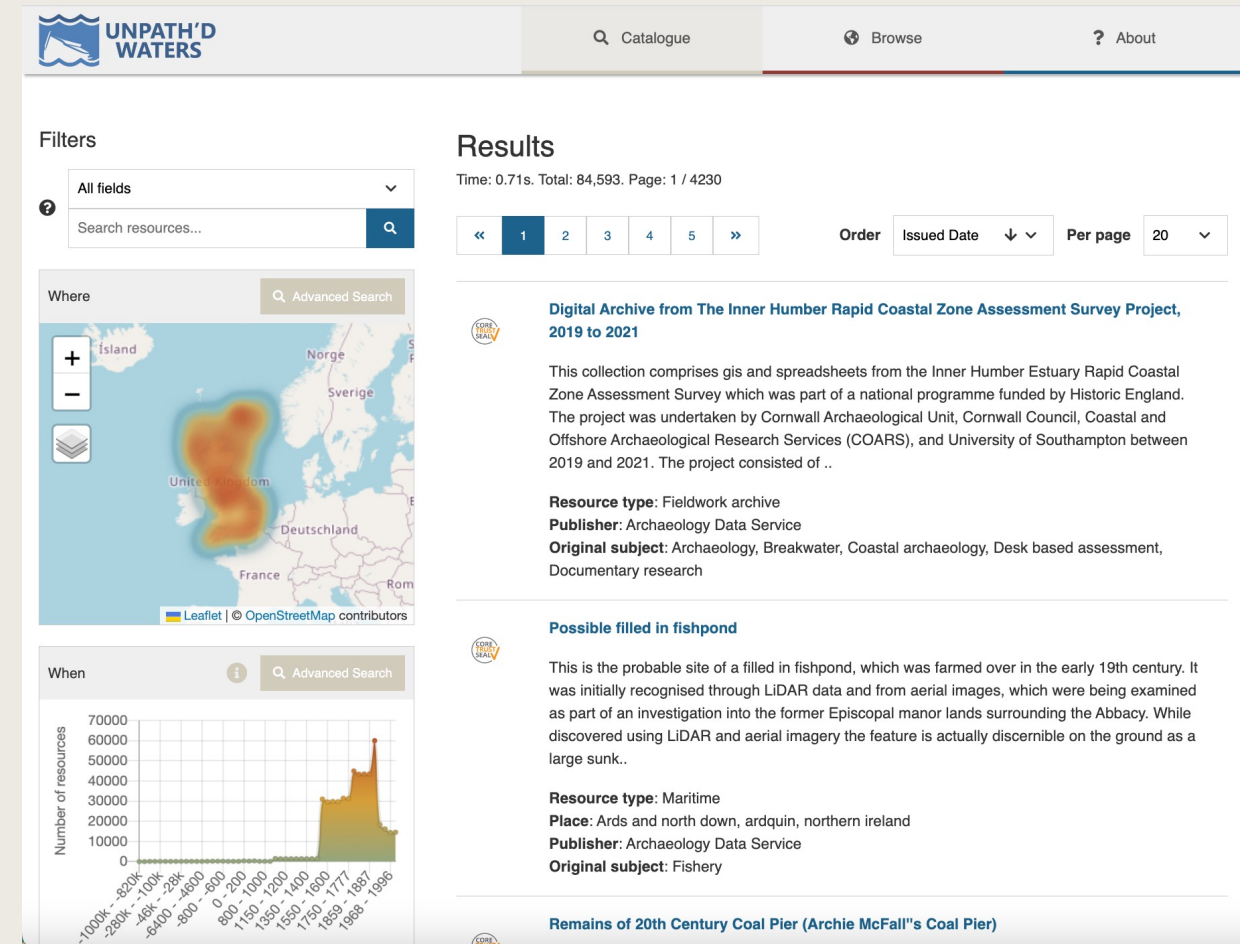

UNPATH'D WATERS Catalogue Browse About

Filters

All fields
Search resources...

Where Advanced Search

Map showing Europe with a heatmap overlay. Labels include Island, Norge, Sverige, Deutschland, France, Rom.

When Advanced Search

Number of resources

Year Range	Number of Resources
-1000k - -820k	0
-280k - -100k	0
-40k - 20k	0
800 - 800	0
0 - 200	0
800 - 1000	0
1050 - 1200	0
1350 - 1400	0
1550 - 1600	0
1750 - 1800	0
1850 - 1887	0
1988 - 1998	~65000

Results
Time: 0.71s. Total: 84,593. Page: 1 / 4230

Order Issued Date Per page 20

Digital Archive from The Inner Humber Rapid Coastal Zone Assessment Survey Project, 2019 to 2021

This collection comprises gis and spreadsheets from the Inner Humber Estuary Rapid Coastal Zone Assessment Survey which was part of a national programme funded by Historic England. The project was undertaken by Cornwall Archaeological Unit, Cornwall Council, Coastal and Offshore Archaeological Research Services (COARS), and University of Southampton between 2019 and 2021. The project consisted of ..

Resource type: Fieldwork archive
Publisher: Archaeology Data Service
Original subject: Archaeology, Breakwater, Coastal archaeology, Desk based assessment, Documentary research

Possible filled in fishpond

This is the probable site of a filled in fishpond, which was farmed over in the early 19th century. It was initially recognised through LIDAR data and from aerial images, which were being examined as part of an investigation into the former Episcopal manor lands surrounding the Abbey. While discovered using LIDAR and aerial imagery the feature is actually discernible on the ground as a large sunk..

Resource type: Maritime
Place: Ards and north down, ardquin, northern ireland
Publisher: Archaeology Data Service
Original subject: Fishery

Remains of 20th Century Coal Pier (Archie McFall's Coal Pier)



All fields Time period Place Title Getty AAT Subject [?](#)



Isles of Scilly Designated Wrecks

< 2 / 11 > ▶

Side view of sheave wheels showing rims with diver in background from the Isles of Scilly Designated Wrecks project. The project investigated five designated wreck sites situated in the Isles of Scilly: Tearing Ledge, HMS Association, Bartholomew Ledges, HMS Colossus and the Wheel Wreck. <https://doi.org/10.5284/1051619> Data copyright © Kevin Camidge

Filters

🔍 All fields ▾ Search resources... 🔍

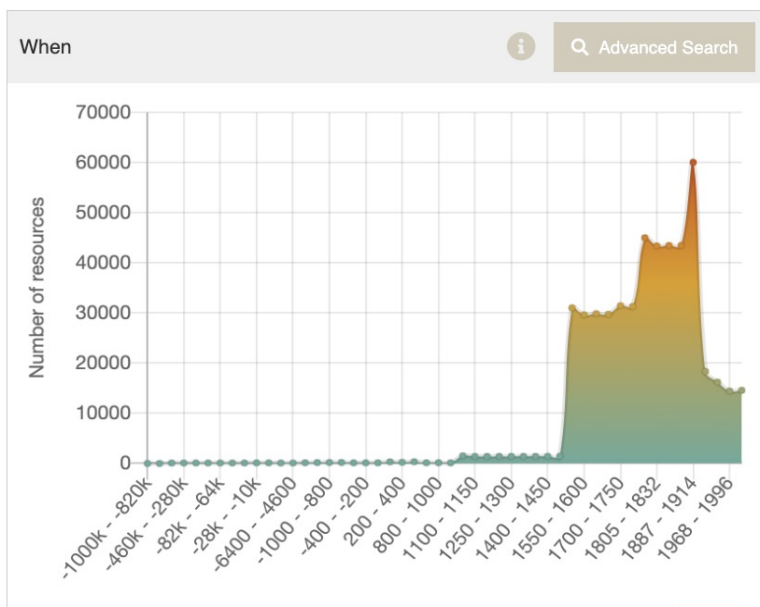
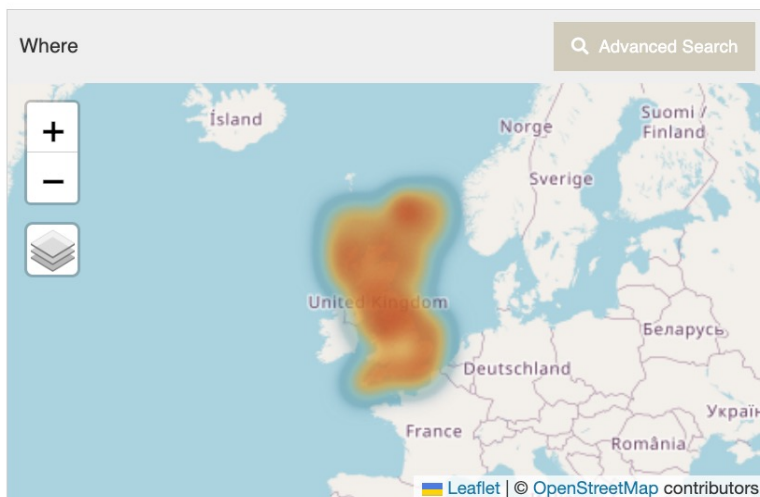

Results

Time: 0.64s. Total: 84,593. Page: 1 / 4230

« 1 2 3 4 5 »

Order Issued Date ↓ ▾ Per page 20 ▾

Digital Archive from The Inner Humber Rapid Coastal Zone Assessment Survey Project, 2019 to 2021

This collection comprises gis and spreadsheets from the Inner Humber Estuary Rapid Coastal Zone Assessment Survey which was part of a national programme funded by Historic England. The project was undertaken by Cornwall Archaeological Unit, Cornwall Council, Coastal and Offshore Archaeological Research Services (COARS), and University of Southampton between 2019 and 2021. The project consisted of ..

Resource type: Fieldwork archive**Publisher:** Archaeology Data Service**Original subject:** Archaeology, Breakwater, Coastal archaeology, Desk based assessment, Documentary research**Possible filled in fishpond**

This is the probable site of a filled in fishpond, which was farmed over in the early 19th century. It was initially recognised through LiDAR data and from aerial images, which were being examined as part of an investigation into the former Episcopal manor lands surrounding the Abbey. While discovered using LiDAR and aerial imagery the feature is actually discernible on the ground as a large sunk..

Resource type: Maritime**Place:** Ards and north down, ardquin, northern ireland**Publisher:** Archaeology Data Service**Original subject:** Fishery**Remains of 20th Century Coal Pier (Archie McFall's Coal Pier)**

This site inspection was undertaken at low tide following requests by the Abbeyville Resident's Association. The surviving remains of this coal pier are an impressive and stark feature on the north coast of Belfast Lough at Whiteabbey. The substantial concrete parts of the far seaward structure, are partially situated in the tide at LWMMT and are located some 150m south east, east from the shore ..

Resource type: Maritime**Place:** Mid and east antrim, whiteabbey, northern ireland**Publisher:** Archaeology Data Service**Original subject:** Pier**TRAVELLING CRANE AND DOCK - GOLIATH**

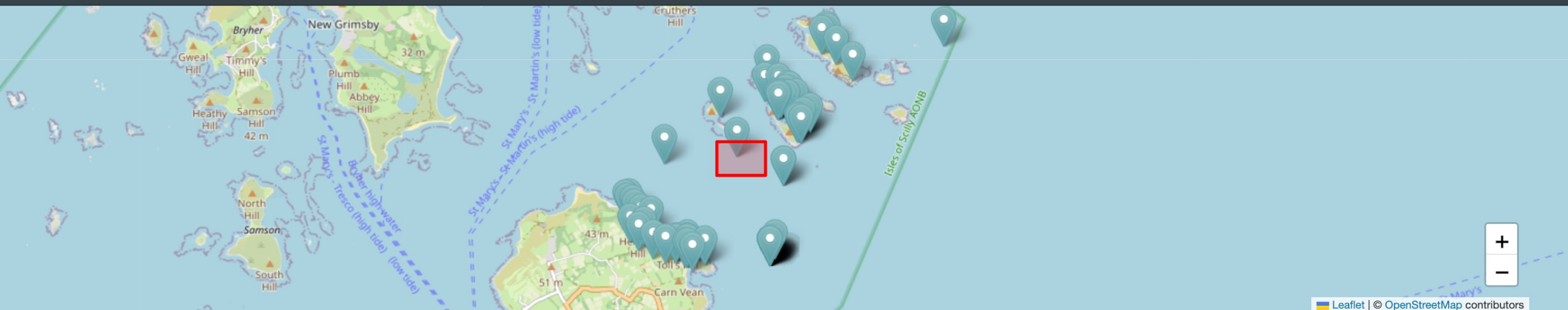
[← Back to search results](#)

 Current resource  Nearby resource (hide)

Wheel Wreck Investigation 2018



Description

The waters around the Isles of Scilly contain a formidable number of historic shipwrecks, including five protected wreck sites. One of the most intriguing and enigmatic of these is the Wheel Wreck, a collection of corroded iron machinery lying in an orderly pile on the seabed in 16m of water.

In April 2018, CISMAS carried out a six-day survey of the site. The cargo mound was measured, surveyed and enumerated. This has allowed the production of a cargo list, site plan and identification of most of the cargo items lying on the seabed. A limited search around the cargo mound produced a small quantity of pottery and glass which was used to indicate an earlier date for this site.

It has not been possible to identify the vessel which carried this cargo. However, we have estimated the hold size, beam and tonnage of the vessel from the disposition and quantity of the cargo. This, along with the revised date for the site, should help to narrow down the documentary search for the name of the wreck.

Metadata

Original ID: <https://doi.org/10.5284/1055091>

Resource links

 [View resource at provider](#)

 [Json](#)  [Xml](#)  [Rdf](#)  [Cite](#)  [Report an issue](#)

Resource is part of

[ADS Archives](#)

Thematically similar

Thematically similar resources based on terms in common of:

Subject & Time period 

 [Silver Threepence. Threepence: Elizabeth I, 1561-1582 \(N 1998\)](#)

 [Silver Threepence. Threepence: Elizabeth I, 1561-1582 \(N 1998\)](#)

Wheel Wreck Investigation 2018

Kevin Camidge, 2019. <https://doi.org/10.5284/1055091>. [How to cite using this DOI](#)

- [Introduction](#)
- [Overview](#)
- [Downloads](#)
- [Metadata](#)
- [Usage Statistics](#)

Protected Historic Shipwrecks in the Isles of Scilly

Data copyright © CISMAS, Kevin Camidge unless otherwise stated

This work is licensed under a [Creative Commons Attribution 4.0 International License](#).



Introduction

The waters around the Isles of Scilly contain a formidable number of historic shipwrecks, including five protected wreck sites. One of the most intriguing and enigmatic of these is the Wheel Wreck, a collection of corroded iron machinery lying in an orderly pile on the seabed in 16m of water.

In April 2018, CISMAS carried out a six-day survey of the site. The cargo mound was measured, surveyed and enumerated. This has allowed the production of a cargo list, site plan and identification of most of the cargo items lying on the seabed. A limited search around the cargo mound produced a small quantity of pottery and glass which was used to indicate an earlier date.

It has not been possible to identify the vessel which carried the wreck. Knowledge of the vessel's hold size, beam and tonnage of the vessel from the disposal date, and the vessel's name, should help to narrow down the wreck.

Wheel Wreck Investigation 2018

Kevin Camidge, 2019. <https://doi.org/10.5284/1055091>. [How to cite using this DOI](#)

- [Introduction](#)
- [Overview](#)
- [Downloads](#)
- [Metadata](#)
- [Usage Statistics](#)

Protected Historic Shipwrecks in the Isles of Scilly

Data copyright © CISMAS, Kevin Camidge unless otherwise stated

This work is licensed under a [Creative Commons Attribution 4.0 International License](#).





Downloads

Wheel Wreck Investigation: Plans and Drawings Metadata

[back to contents](#)

Wheel Wreck raster metadata plans	CSV	3 Kb
-----------------------------------	-----	------

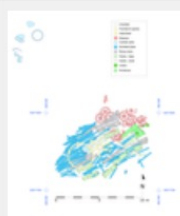
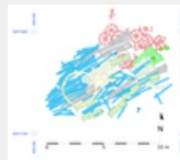
Records 1 - 13 of 13

	Plan of the cargo mound and cylinder fragments. The cargo items are colour coded by type. Grid references are in UTM (Cargo_mound_and_cylinder_plan.png)	PNG	4.28 Mb
	Plan of the cargo mound. The cargo items are colour coded by type. Grid references are in UTM (Cargo_mound_plan.png)	PNG	6.13 Mb
	A reconstruction drawing of the large clack valves CL1 to CL6 (Clack_valve_large.png)	PNG	184 Kb

[← Back to search results](#)

 Current resource  Nearby resource [\(hide\)](#)

HOPE: LOCH DUNVEGAN, SKYE, LITTLE MINCH



Description

SCHOONER, MARITIME

Council: HIGHLAND

Metadata

Original ID: 295615

Landing page: <https://canmore.org.uk/site/295615>

Language: English

Resource links

 [View resource at provider](#)

 Json  Xml  Rdf  Cite  [Report an issue](#)

Resource is part of

[Historic Environment Scotland \(HES\) CANMORE database](#)

Thematically similar

Thematically similar resources based on terms in common of:

Subject & Time period 

 [KAREN: LARGO BAY, FIRTH OF FORTH](#)



Hope: Loch Dunvegan, Skye, Little Minch



Details

Collections (1)

Images

Overview

Collections

Administrative Areas

Archaeology Notes

Activities

References

MyCanmore Images

MyCanmore Text

Schooner

Site Name Hope: Loch Dunvegan, Skye,
Little Minch

Classification Schooner

Alternative Name(s) Dunvegan, Old Inn;
Hope

Canmore ID 295615

Site Number NG24NW 8004

NGR NG 2424 4787

NGR Description NG c. 2424 4787

Datum Datum not recorded

Permalink <http://canmore.org.uk/site/295615>

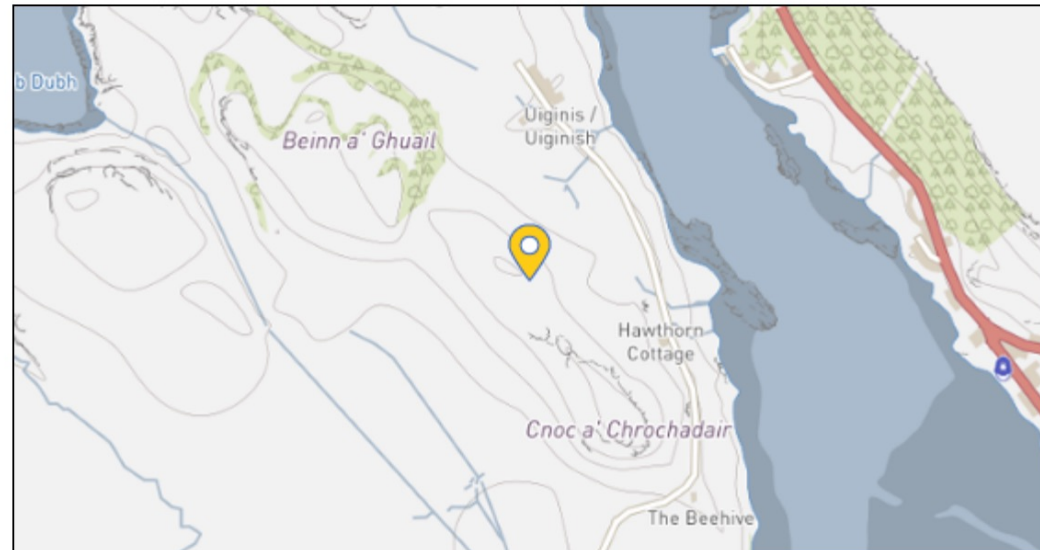

Ordnance Survey licence number 100057073. All rights reserved.

[Canmore Disclaimer](#). © Copyright and database right 2023.

[Toggle Aerial](#) | [View on large map](#)

▼ Resource type

Enter text to filter on Resource types.

Name

Hits ▼

Site/monument

84304

Fieldwork report

207

Fieldwork archive

82

▼ Getty AAT Subjects

Enter text to filter on Getty AAT Subjects.

Name

Hits ▼

Wrecks (sites)

37542

Cargo vessels

18198

Boats

16472

Schooners

3733

Fishing vessels

3435

Fore-and-aft-rigged vessels

2885

Sloops (sailing vessels)

2557

Aircraft

2365

Hazards

2316

Steamships

2311

Brigs (sailing vessels)

2080

largely constructed within the yard. It is the smaller of the two, standing 90m high, with a span of 140m & can lift 840 tonnes. Both cranes run on 800m of track which span Harland & Wolff's Building Dock and Block Assembly Area. In operation, ..

Resource type: Maritime

Place: Belfast, queen's island, northern ireland

Publisher: Archaeology Data Service

Original subject: Shipyard



ALEXANDRA GRAVING DOCK - C.F. IHR10486-010-00 for details

The Alexandra Graving dock on Queens Island was built between 1885-1889. It is 830ft long & the design reflected the new leaner ships of the C19th. This is an IHR site, given an SMR no. for scheduling purposes - c.f. IHR10486-010-00 for further details. Archaeological monitoring around the dock required the excavation of 5 pits to check the suitability for new moorings for the HMS Caroline. Loca..

Resource type: Maritime

Place: Belfast, queens island, northern ireland

Publisher: Archaeology Data Service

Original subject: Dry dock



THOMPSON GRAVING DOCK - c.f. IHR 10486"B for details

The Thompson graving dock, built 1903-1911 was, at the time of construction, the longest graving dock of its kind in the world. The site is of world significance in terms of ship building history & with the other docks tells the story of the development of the ship-building industry in Belfast. This is an IHR site given an SMRno for scheduling - c.f. IHR 10486"B...

Resource type: Maritime

Place: Belfast, queen's island, northern ireland

Publisher: Archaeology Data Service

Original subject: Dry dock



TRAVELLING CRANE & BUILDING DOCK - SAMSON

"Samson" and its building dock is one of a pair of cranes in the Harland & Wolff shipyard, along with "Goliath" [Dow 004:504]. It was erected in 1974 and is the larger of the two, standing 106m high, with a span of 140m & can lift 840 tonnes. Both cranes run on 800m of track which span Harland & Wolff's Building Dock and Block Assembly Area. In operation, each crane moves at c. 30m per minute..

Resource type: Maritime

Place: Belfast, queen's island, northern ireland

Publisher: Archaeology Data Service

Original subject: Shipyard

Filters

All fields Search 3,238,706 resources...

Clear All Filters

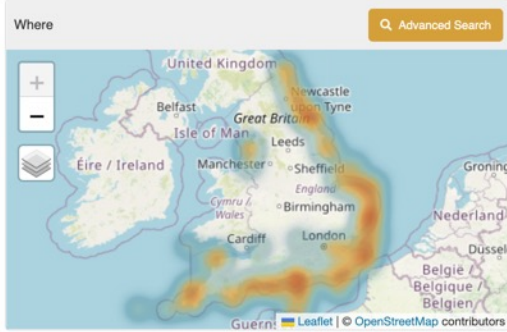

When Advanced Search

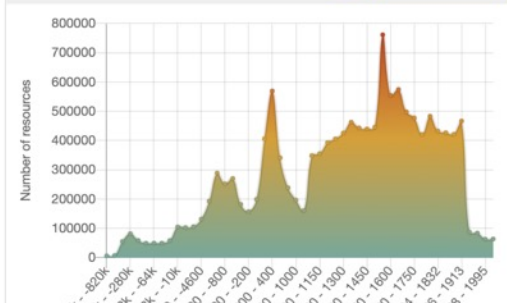

Results

Time: 0.22s. Total: 580. Page: 1 / 29

Getty AAT Subjects: warships

1 2 3 4 5

Order Issued Date Per page 20

Colossus Dive Trail Maintenance and Wheel Wreck Dating 2019
This project undertook maintenance of the Colossus dive trail and the collection of further dating evidence from the Wheel Wreck to aid the identification of this wreck. Both sites are protected historic wrecks and are only about six kilometres apart. The rationale behind combining these two projects was that considerable financial savings can be made by combining the fieldwork into a single event.
Resource type: Maritime
Place: World, europe, united kingdom, england, cornwall, scilly, isles of
Publisher: Archaeology Data Service
Original subject: Photogrammetric survey, Photographic survey, Scattered vessel structure, Warship, Shipwreck
Getty AAT Subjects: Warships, Bottles, Ships, Sherds, Wrecks (sites)

TEARING LEDGE, WESTERN ROCKS
Designated site assessment carried out of the wreck site, probably that of 'Eagle', part of Sir Cloudisley Shovell's fleet sunk in 1707. discovered in 1976, could not be dived in 2004...
Resource type: Fieldwork
Place: England, isles of scilly, isles of scilly
Publisher: Archaeology Data Service
Original subject: Geophysical survey, Warship
Getty AAT Subjects: Warships

WARSHIP HAZARDOUS, BRACKELSHAM BAY
Assessment of the Protected Wreck Site to inform future work, this was carried out between 2008 and 2010 as a site evaluation. Infor OASIS Online Form...
Resource type: Fieldwork
Place: England, west sussex, chichester, east wittering
Publisher: Archaeology Data Service
Original subject: Geophysical survey, Warship

Searching on "warships" and narrower terms: 1023 resources

Filters

All fields Search 3,238,706 resources...

Clear All Filters

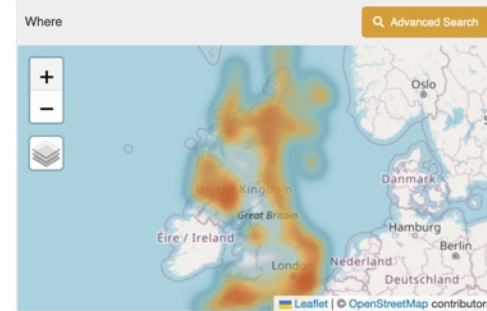

When Advanced Search

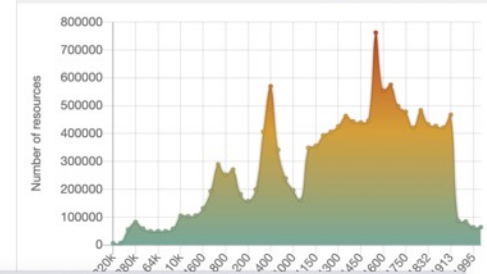

Results

Time: 0.11s. Total: 1,023. Page: 1 / 52

Getty AAT Subjects: warships

1 2 3 4 5

UNKNOWN: NORTH SEA
SUBMARINE, MARITIME Council: ABERDEEN, CITY OF..
Resource type: Maritime
Place: Scotland, maritime - aberdeen city of, aberdeen, city of
Publisher: Historic Environment Scotland
Original subject: Submarine

U-297 [POSSIBLY]: ATLANTIC
SUBMARINE, MARITIME Council: MARITIME..
Resource type: Maritime
Place: Scotland, maritime - offshore, maritime
Publisher: Historic Environment Scotland
Original subject: Submarine

U-36: ATLANTIC
SUBMARINE, MARITIME Council: MARITIME..
Resource type: Maritime
Place: Scotland, maritime - offshore, maritime
Publisher: Historic Environment Scotland
Original subject: Submarine

UNKNOWN: NORTH CHANNEL
SUBMARINE, MARITIME Council: ARGYLL AND BUTE..
Resource type: Maritime

Searching on "warships" only: 580 resources; England only

79,657 resources in the current view

Display as search result

Filters

Hide filters

All fields Search resources...

Year (from) Year (to) Apply

- > Resource type
- > Getty AAT Subjects
- > Publisher
- > Contributor
- > Original subject

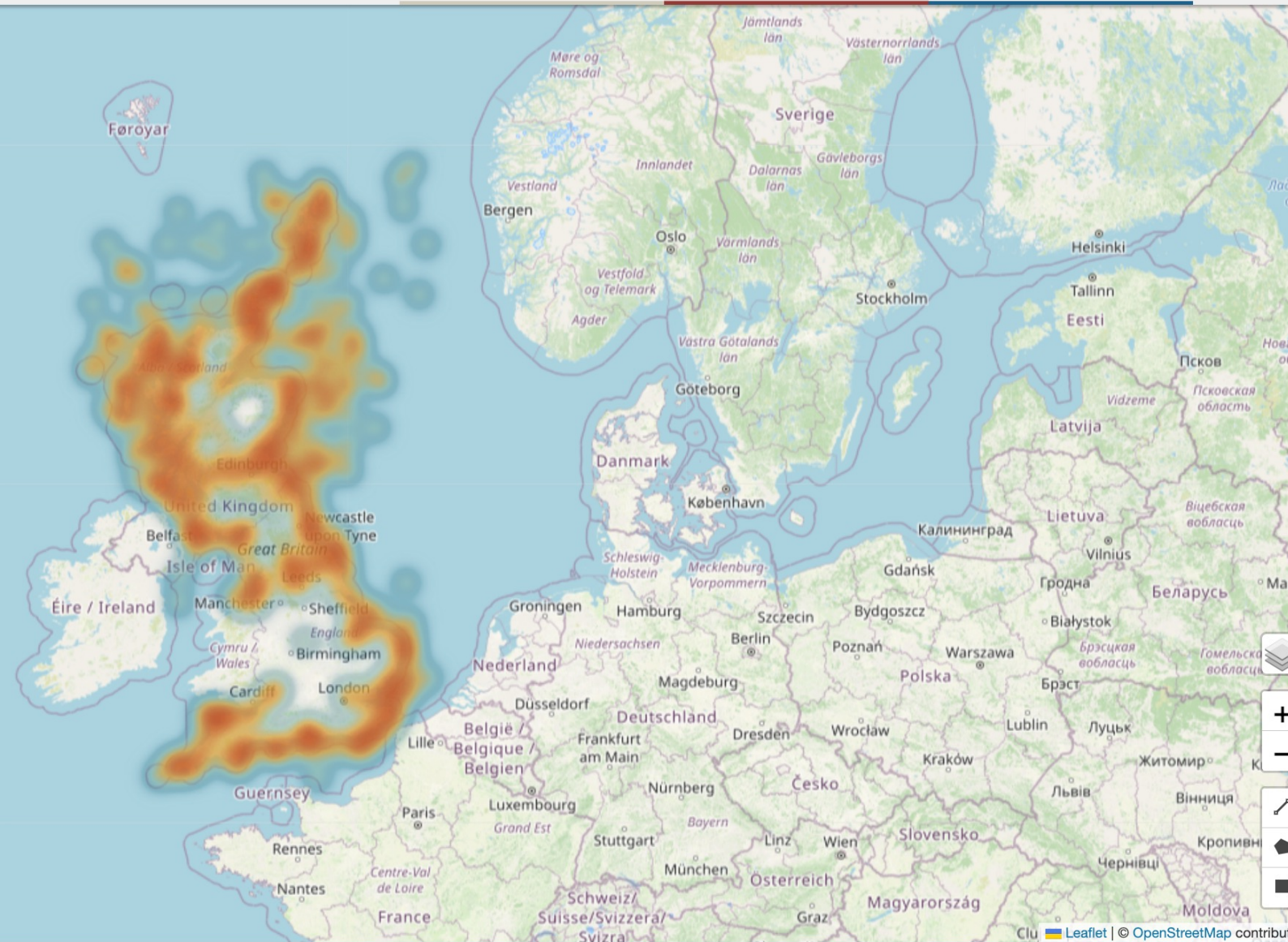

37 resources in the current view

Geo point Geo shape Approx. location

Display as search result

Filters

All fields Search resources...

Clear All Filters

Year (from) Year (to)

Resource type

Getty AAT Subjects

sub

Submarines 352

Publisher

Contributor

Original subject

Hide filters

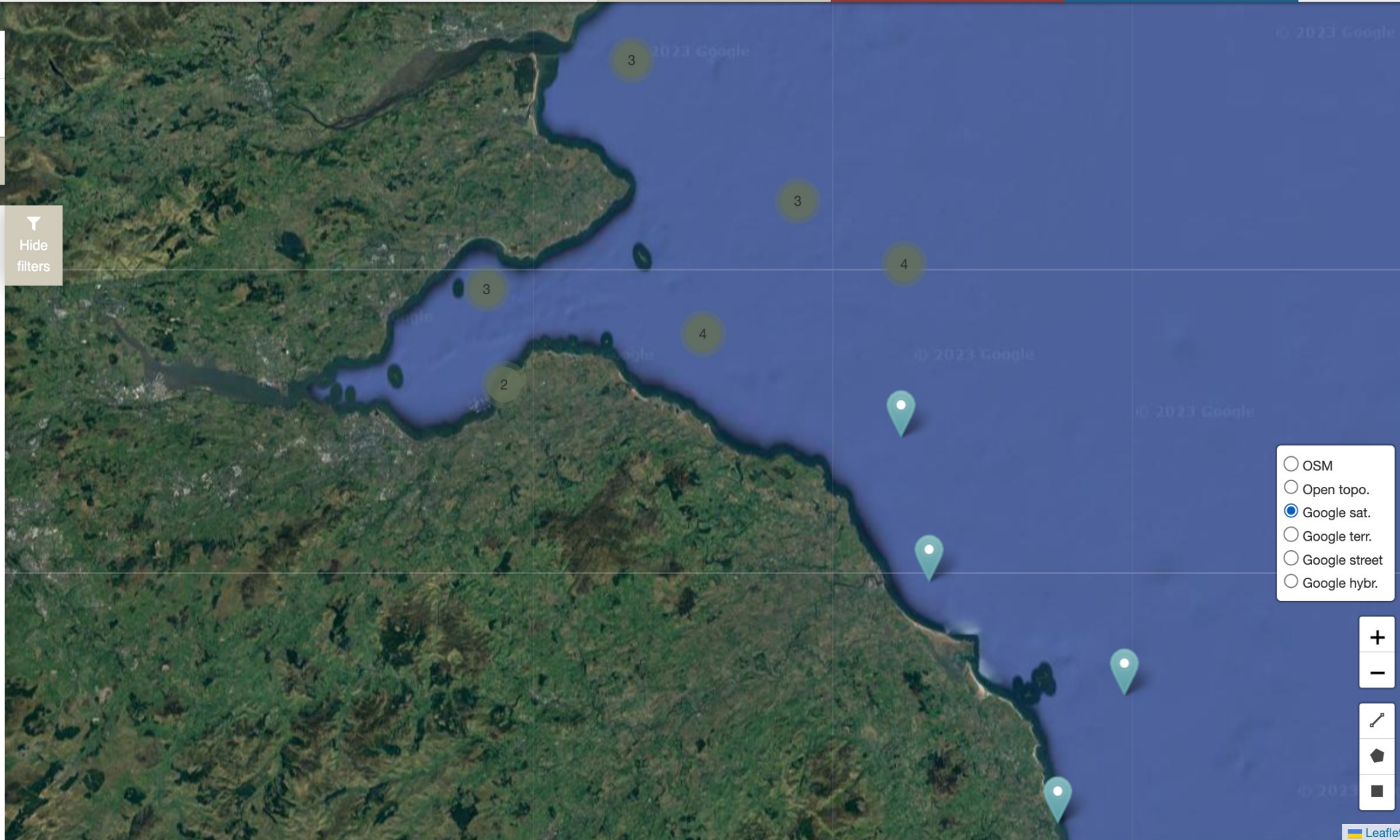

- OSM
- Open topo.
- Google sat.
- Google terr.
- Google street
- Google hybr.



Filters

?

> Resource type

> Getty AAT Subjects

> Publisher

> Contributor

> Original subject

> Dating



A gazetteer of period definitions for linking and visualizing data.

[Download](#) the period definitions as JSON.
 [Use](#) the PeriodO period browser.

What is this?

PeriodO is a gazetteer of scholarly definitions of historical, art-historical, and archaeological periods. It eases the task of linking among datasets that define periods differently. It also helps scholars and students see where period definitions overlap or diverge.

Who are you?

The PeriodO project is led by [Adam Rabinowitz](#) (University of Texas at Austin), [Ryan Shaw](#) (University of North Carolina at Chapel Hill), and [Eric Kansa](#) (OpenContext). Patrick Golden developed the PeriodO software and Sarah Buchanan helped curate the initial dataset. Our work is funded by a Digital Humanities Start-Up Grant from the Office of Digital Humanities at the National Endowment for the Humanities.

Tell me more.

Start by looking at the [guide to using PeriodO](#).

You may also be interested in reading about the [motivation](#) for the project or getting a [technical overview](#). Further information can be found in our [publications](#). To keep up with PeriodO developments, follow us on Twitter: [@perio_do](#). Or [contact us](#) and ask whatever you want!

Browse when

Scroll on the timeline to zoom. Drag to pan. Hold shift and drag a selection to apply a time range. Click "Display as search result" to search the time range in the catalogue.

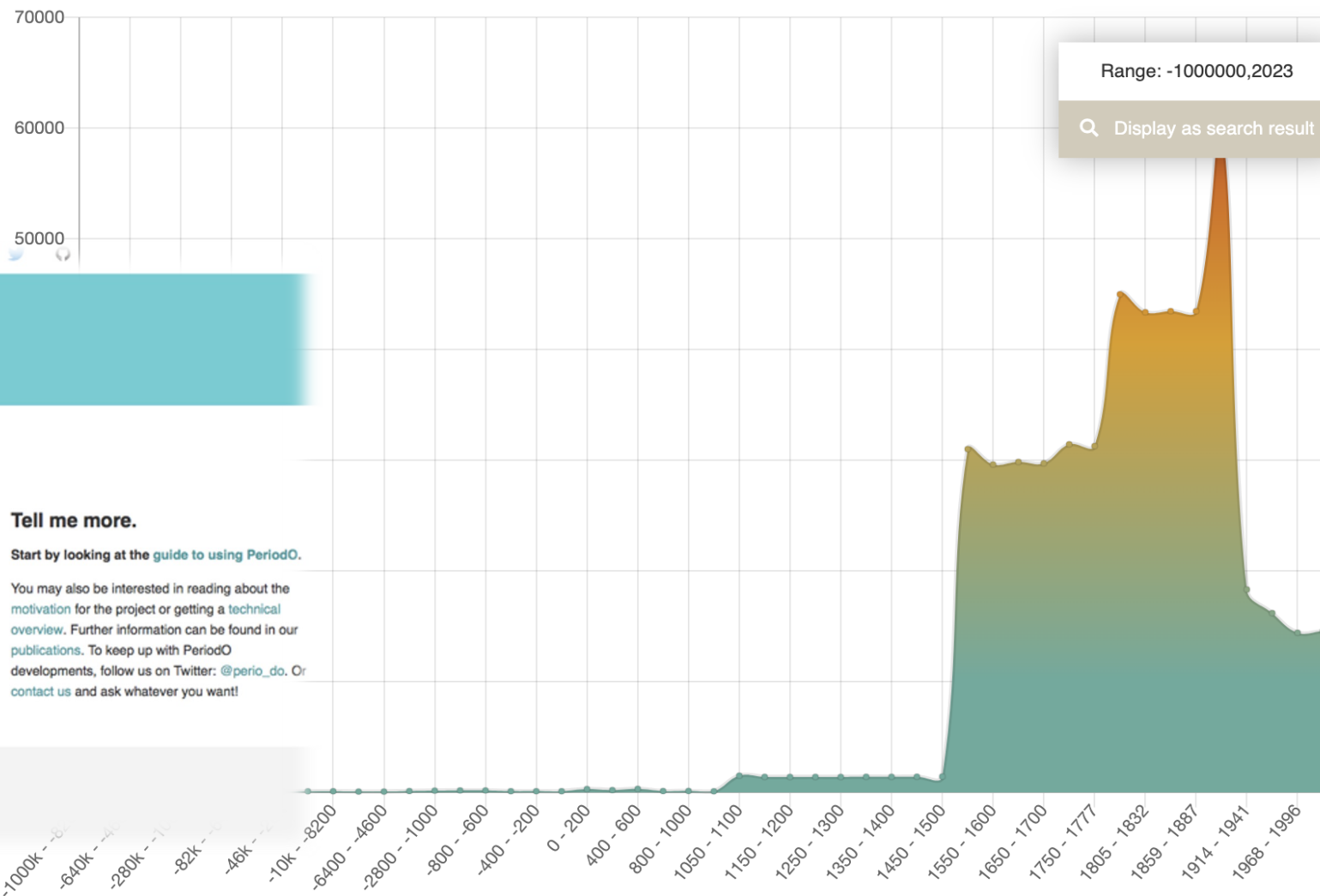

Filters

? All fields ▼ Search 3,487,943 resources... 🔍

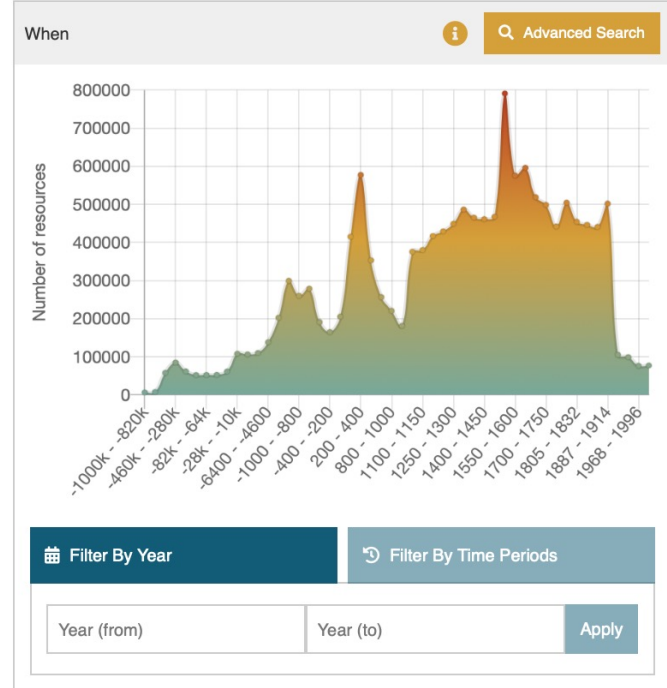
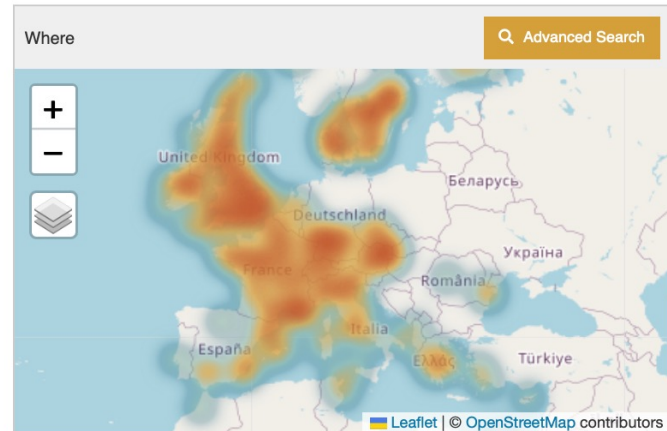

Results

Time: 0.71s. Total: 3,487,943. Page: 1 / 174398

« 1 2 3 4 5 »

Order Issued Date ↓ ▼ Per page 20 ▼



Images from a Historic Building Survey of the Barn at 2 Dowbridge Way, Kirkham, 2018



This digital archive contains images from a historic building survey recording of the barn at 2 Dowbridge, Kirkham. The survey was undertaken and completed by The Archaeology Co. in 2018...

Resource type: Building survey

Publisher: Archaeology Data Service

Original subject: Barn, Building survey, Buildings--england, Farm, Farm buildings



Report and Images from Archaeological Investigations at West Road, Lympham, Weston-Super-Mare, 2020



This collection comprises the site report and digital photographs from archaeological investigations on land at West Road, Lympham, Weston-Super-Mare, Somerset. The work was undertaken prior to residential development by AC Archaeology in March and November 2020. The investigations uncovered evidence for archaeological features dating from the medieval and post-medieval periods with some use of ..

Resource type: Fieldwork archive

Publisher: Archaeology Data Service

Original subject: Antler tine, Ditch, Excavation, Excavations (archaeology)--england, Jar



Digital Photographs and Written Scheme of Investigation from a Historic Building Survey and Archaeological Monitoring: Goldfinch Cottage, Place Lane, Compton, Winchester, Hampshire, 2018



This collection comprises digital photographs and the written scheme of investigation from a Historic Building Survey and Archaeological Monitoring works that were undertaken by Allen Archaeology Limited at Goldfinch Cottage, Place Lane, Compton, Winchester, Hampshire, 2018. The works were undertaken as a condition for planning consent for residential development. The works identified four broad..

Resource type: Building survey

Publisher: Archaeology Data Service

Original subject: Building survey, Buildings--england, Cistern, Field survey, Outbuilding



Images from a Level 2 Descriptive Buildings Record Survey at 278-284 High Street West, Sunderland, 2022



This collection comprises the digital photographs from a Level 2 Descriptive Buildings Record photographic survey of 19th-century and later buildings at 278-284 High Street West, Sunderland, undertaken by Archaeological Services Durham University in 2022...

Resource type: Building survey

Publisher: Archaeology Data Service

Original subject: Buildings--england, Descriptive buildings record (level 2), Shop



Digital Archive from Archaeological Investigations and Recording Work at Brunswick Wharf, Bideford. May 2021 to March 2022

TaNC: Issues arising

- *Discovering collections*: Complexity of connectivity – metadata only – or at level of data?
- *Analogue to Digital*: Digitisation strategy and approach to FAIRness
- *Controlled vocabularies*: national vs international?
- *Authority*: Dealing with AI enhanced metadata vs the authoritative “national” records
- *Inherent issues*: Missing search terms in our conventional metadata e.g. “Slavery”

Unpath'd Waters: Keep up to date

- <https://unpathdwaters.org.uk/>
- <https://unpathd.ads.ac.uk/>

A screenshot of the Unpath'd Waters website homepage. The page has a white header with the Unpath'd Waters logo on the left and navigation links for Home, About, Organisations, Activities, and News on the right. The main content area is split into two sections. On the left, a dark blue vertical panel contains the headline "Set sail into the future of UK maritime heritage" in white, followed by the subtext "Unleashing the potential of UK maritime collections and enabling everyone to explore stories from beneath the waves". Below this is a white button with the text "About Unpath'd Waters →". On the right, a large photograph shows a group of people on a rocky beach looking at a map or document. The background of the page features a blue sky with white clouds and a calm sea. At the bottom of the page, there are logos for "TOWARDS A NATIONAL COLLECTION" and the "UK Arts and Humanities Research Council".