

**No 80 Hardwick Lane, Bury St Edmunds,  
Suffolk**

**Planning application: DC/13/0594/HH**

**HER Ref: BSE 444**

**Interim Monitoring Report on western side extension**

(© John Newman BA MIFA, 2 Pearsons Place, Henley, Ipswich, IP6 0RA)

(May 2014)

(Tel: 01473 832896 Email: [johnnewman2@btinternet.com](mailto:johnnewman2@btinternet.com) )

## **Site details for HER**

Name: No 80 Hardwick Lane, Bury St Edmunds, Suffolk, IP33 2RA

Client: Mr S Steele

Local planning authority: St Edmundsbury B C

Planning application ref: DC/13/0594/HH

Development: Erection of extensions & cartlodge

Date of fieldwork: 30 April, 2014 (western side extension)

HER ref: BSE 444

OASIS ref: johnnewm1-177818

Grid ref: TL 8534 6290

## **Contents**

Summary

HER summary sheet

Site location

Monitored side extension

Site image

*Summary: Bury St Edmunds, No 80 Hardwick Lane (BSE 444, TL 8534 6290) Monitoring of ground works for a side extension did not reveal any archaeological features with the only stray finds of any age being a flint flake of Neolithic/earlier Bronze Age date and an abraded sherd of Iron Age pottery (John Newman Archaeological Service for Mr S Steele).*

# John Newman Archaeological Services

---

## SUMMARY SHEET

<b>Site name/Address:</b> No 80 Hardwick Lane, Bury St Edmunds	
<b>Planning application:</b> DC/13/0594/HH	
<b>Parish:</b> Bury St Edmunds	<b>District:</b> St Edmundsbury BC
<b>NGR:</b> TL 8534 6290	<b>Site Code:</b> BSE 444 (OASIS johnnewm1-177818)
<b>Type of Work:</b> Monitoring of ground works for 10m long x 4.5m wide extension on the western side of the house	<b>Site Director/Group:</b> John Newman Archaeological Services
<b>Date of Work:</b> 30 April, 2014	<b>Size of Area Investigated:</b> 45m <sup>2</sup> <b>Current land use:</b> Garage & garden
<b>Location of Finds/Curating Museum:</b> NA	<b>Funding source:</b> Mr S Steele
<b>Further Seasons Anticipated?:</b> Yes	<b>Archaeological interest:</b> The site is in the general area where previously Early Anglo-Saxon burials have been recorded.
<b>Final Report:</b> NA	
<b>Periods Represented:</b> Neolithic/early Bronze Age & Iron Age- individual stray finds	
<b>SUMMARY OF FIELDWORK RESULTS:</b> (See also Fig) Following the demolition of a garage c30m of 600mm wide and 900mm deep foundation trench revealed a deposit profile of 300mm of mid brown sandy subsoil grading to 200mm of a paler sandy subsoil with the local glaciofluvial deposits varying between yellow sand with flints on the eastern side and an orange very silty sand with flints and degraded chalk fragments on the western side. No archaeological features were revealed and the only stray finds of any age were a flint flake of Neolithic/earlier Bronze Age date and an abraded flint tempered sherd (4g) of Iron Age date.	
<b>Conclusion:</b> The results from this monitoring suggests that if the scatter of Early Anglo-Saxon burials recorded in the Barons Road/Hardwick Lane area extends to this site then their density appears to be low. The eastern extension will be constructed at a later date.	
<b>Author of Summary:</b> John Newman	<b>Date of Summary:</b> 2 May, 2014



Site location

(Ordnance Survey © Crown copyright 2009 All rights reserved Licence No 100049722)

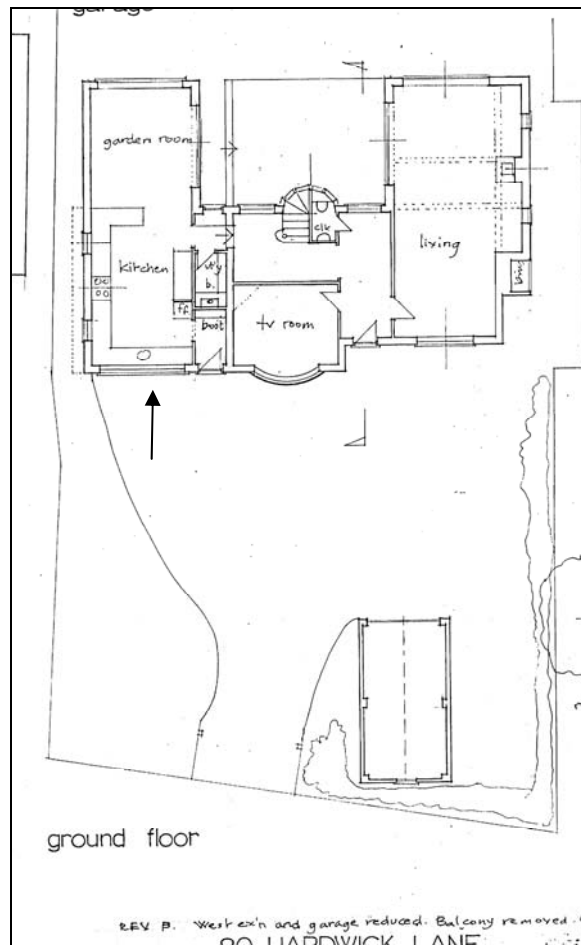

Monitored front extension (north to top)

Site images



Site from north



Eastern trench from north



Western trench from north

# OASIS DATA COLLECTION FORM: England

[List of Projects](#) | [Manage Projects](#) | [Search Projects](#) | [New project](#) | [Change your details](#) | [HER coverage](#) | [Change country](#) | [Log out](#)

## Printable version

**OASIS ID: johnnewm1-177818**

### Project details

Project name	No 80 Hardwick Lane, Bury St Edmunds, Suffolk- Archaeological Monitoring Report
Short description of the project	Bury St Edmunds, 80 Hardwick Lane (BSE 444, TL 8534 6290) monitoring of foundation trenches for an extension did not reveal any features though a single sherd of Iron Age pottery sherd and a flint flake were recovered as stray finds. Later evaluation trenching for a new garage did not reveal any features or finds (John Newman Archaeological Services for Mr S Steele).
Project dates	Start: 29-04-2014 End: 18-03-2015
Previous/future work	Yes / Not known
Any associated project reference codes	BSE 444 - Related HER No.
Any associated project reference codes	DC/13/0594/HH - Planning Application No.
Type of project	Recording project
Site status	None
Current Land use	Other 5 - Garden
Monument type	NONE None
Significant Finds	FLAKE Late Prehistoric
Significant Finds	POTTERY Late Prehistoric
Investigation type	"Watching Brief"
Prompt	Planning condition

### Project location

Country	England
Site location	SUFFOLK ST EDMUNDSBURY BURY ST EDMUNDS No 80 HARDWICK LANE
Postcode	IP33 2RA
Study area	60.00 Square metres
Site coordinates	

TL 8534 6290 52.2325878352 0.714366923876 52 13 57 N 000 42 51 E  
Point

Height OD / Depth Min: 49.00m Max: 50.00m

### Project creators

Name of Organisation John Newman Archaeological Services

Project brief originator Local Authority Archaeologist and/or Planning Authority/advisory body

Project design originator John Newman

Project director/manager John Newman

Project supervisor John Newman

Type of sponsor/funding body Landowner

### Project archives

Physical Archive recipient Discarded

Physical Contents "Ceramics","Worked stone/lithics"

Digital Archive recipient Suffolk CC Archaeological Service

Digital Contents "Ceramics","Worked stone/lithics"

Digital Media available "Images raster / digital photography","Text"

Paper Archive recipient Suffolk CC Archaeological Service

Paper Contents "Ceramics","Worked stone/lithics"

Paper Media available "Report"

### Project bibliography 1

Publication type Grey literature (unpublished document/manuscript)

Title No 80 Hardwick Lane, Bury St Edmunds, Suffolk- Archaeological Monitoring and Evaluation Reports

Author(s)/Editor(s) Newman, J

Date 2015

Issuer or publisher John Newman Archaeological Services

Place of issue or publication Henley, Suffolk

Description Loose bound client reports and pdfs

Entered by John Newman (johnnewman2@btinternet.com)

Entered on 7 April 2015

## OASIS:

Please e-mail [Historic England](#) for OASIS help and advice

© ADS 1996-2012 Created by [Jo Gilham and Jen Mitcham](#), email Last modified Wednesday 9 May 2012

Cite only: <http://www.oasis.ac.uk/form/print.cfm> for this page