

**Eastern Extension at 80 Hardwick Lane,  
Bury St Edmunds, Suffolk**

**Planning application: DC/13/0594/HH**

**HER Ref: BSE 444**

**Evaluation Report**

(© John Newman BA MCIFA, 2 Pearsons Place, Henley, Ipswich, IP6 0RA)

(April 2016)

(Tel: 01473 832896 Email: [johnnewman2@btinternet.com](mailto:johnnewman2@btinternet.com) )

## **Site details for HER**

Name: No 80 Hardwick Lane, Bury St Edmunds, Suffolk, IP33 2RA

Client: Mr S Steele

Local planning authority: St Edmundsbury B C

Planning application ref: DC/13/0594/HH

Development: Erection of extensions & cartlodge

Date of fieldwork: 1 April, 2016 (site visit to inspect & record homeowners hand excavated evaluation trench for eastern extension)

Event ref: ESF 23826

HER ref: BSE 444

OASIS ref: johnnewm1-1247212

Grid ref: TL 8534 6290

## **Contents**

Summary

HER summary sheet

Site location

Location of evaluation trench

Site images

*Summary: Bury St Edmunds, No 80 Hardwick Lane (BSE 444, TL 8534 6290) a hand excavated evaluation trench across the area of the planned eastern rear extension did not reveal any archaeological finds or features with clean natural sand being revealed at a depth of 400mm (John Newman Archaeological Service for Mr S Steele).*

# John Newman Archaeological Services

## SUMMARY SHEET

<b>Site name/Address:</b> No 80 Hardwick Lane, Bury St Edmunds	
<b>Planning application:</b> DC/13/0594/HH	
<b>Parish:</b> Bury St Edmunds	<b>District:</b> St Edmundsbury BC
<b>NGR:</b> TL 8534 6290	<b>Site Code:</b> BSE 444
<b>Type of Work:</b> Inspection and recording of a single hand excavated evaluation trench across the footprint of the planned eastern rear extension.	<b>Site Director/Group:</b> John Newman Archaeological Services
<b>Date of Work:</b> 1 April, 2016	<b>Size of Area Investigated:</b> One 3.90m long & 600mm wide trench excavated on an east-west orientation <b>Current land use:</b> Back garden
<b>Location of Finds/Curating Museum:</b> NA	<b>Funding source:</b> Mr S Steele
<b>Further Seasons Anticipated?:</b> No	<b>Archaeological interest:</b> The site is in the general area where previously Early Anglo-Saxon burials (HER BSE 007 & 028) have been recorded.
<b>Final Report:</b> NA	
<b>Periods Represented:</b> None	
<b>SUMMARY OF FIELDWORK RESULTS:</b> (See also Fig & Images) The trench had a deposit profile comprising 200mm of topsoil over 200mm of clean mid brown sandy subsoil above the locally occurring natural orange sand with small flints and chalk fragments where no features were revealed and the upcast spoil did not contain finds of any age.	
<b>Conclusion:</b> The results from this small scale evaluation supports the findings of a previous monitoring for a western, side, extension at the house and an evaluation for a garage to the front further suggesting that if the scatter of Early Anglo-Saxon burials recorded in the Barons Road/Hardwick Lane area extend to this area then their density appears to be low.	
<b>Author of Summary:</b> John Newman	<b>Date of Summary:</b> 1 April, 2016

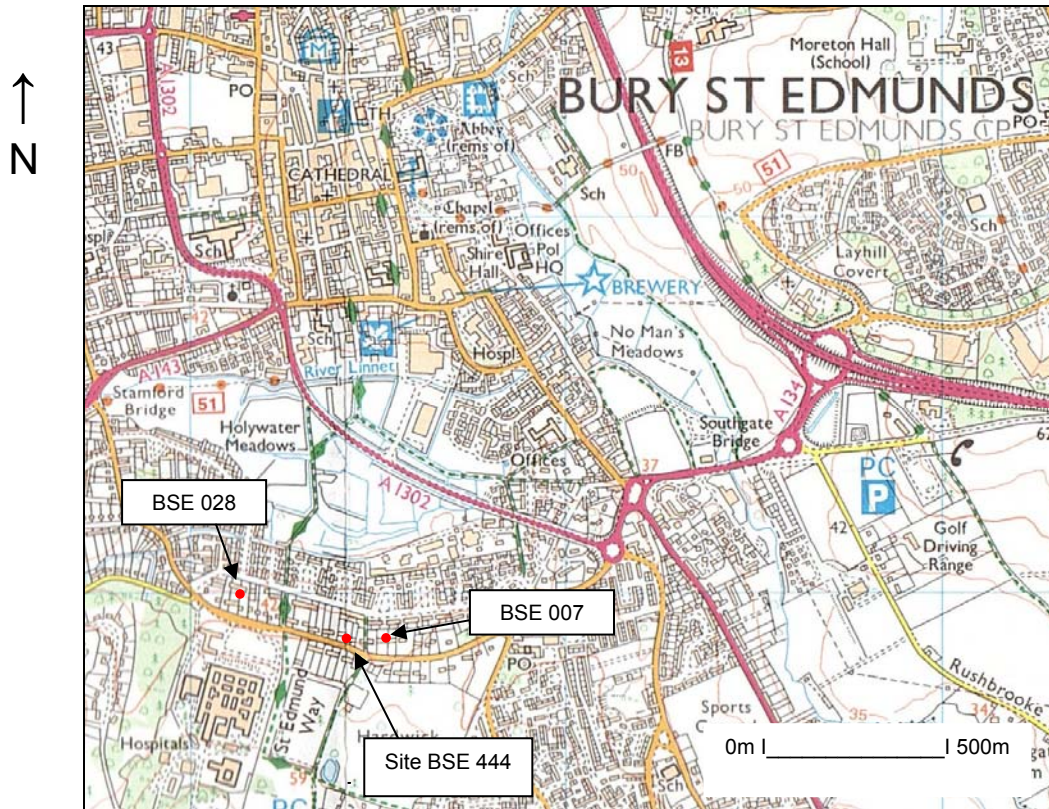

Site location

(Ordnance Survey © Crown copyright 2009 All rights reserved Licence No 100049722)

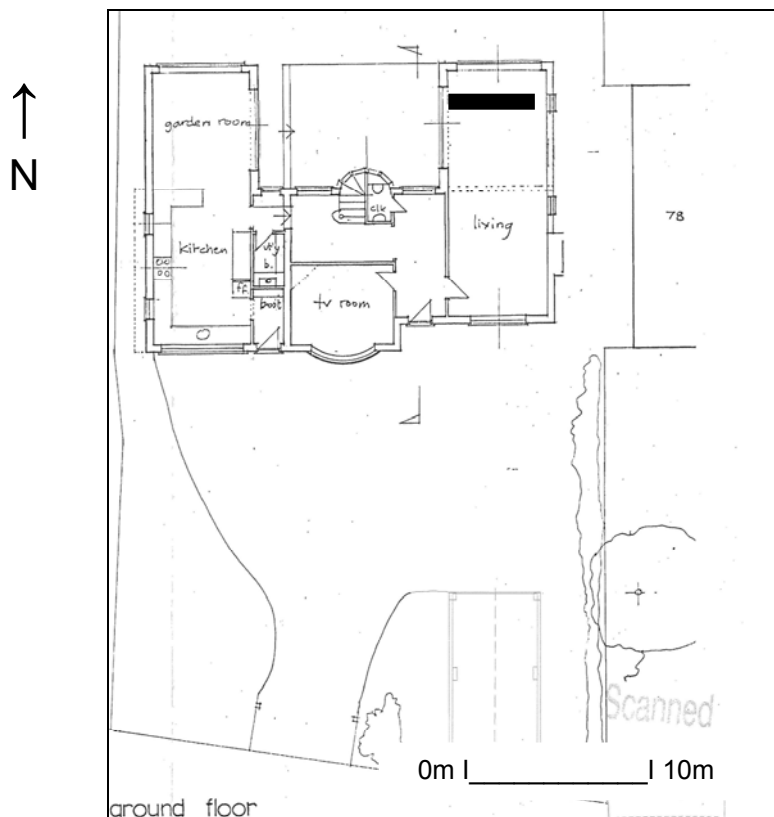

Location of evaluation trench over area of eastern extension as proposed



## Site images



General view of evaluation trench for eastern extension from northwest



Trench from west



Deposit profile

# OASIS DATA COLLECTION FORM: England

[List of Projects](#) | [Manage Projects](#) | [Search Projects](#) | [New project](#) | [Change your details](#) | [HER coverage](#) | [Change country](#) | [Log out](#)

## Printable version

**OASIS ID: johnnewm1-247212**

### Project details

Project name	No 80 Hardwick Lane, Bury St Edmunds, Suffolk- Archaeological Evaluation Report
Short description of the project	Bury St Edmunds, No 80 Hardwick Lane (BSE 444, TL 8534 6290) a hand excavated evaluation trench across the area of the planned eastern rear extension did not reveal any archaeological finds or features with clean natural sand being revealed at a depth of 400mm.
Project dates	Start: 01-04-2016 End: 01-04-2016
Previous/future work	Yes / No
Any associated project reference codes	ESF 23826 - HER event no.
Any associated project reference codes	BSE 444 - Related HER No.
Any associated project reference codes	DC/14/0594/HH - Planning Application No.
Type of project	Field evaluation
Site status	None
Current Land use	Other 5 - Garden
Monument type	NONE None
Significant Finds	NONE None
Methods & techniques	"Sample Trenches"
Development type	Small-scale (e.g. single house, etc.)
Prompt	Planning condition
Position in the planning process	After full determination (eg. As a condition)

### Project location

Country	England
Site location	SUFFOLK ST EDMUNDSBURY BURY ST EDMUNDS No 80 HARDWICK LANE

Postcode	IP33 2RA
Study area	16 Square metres
Site coordinates	TL 8534 6290 52.232587835184 0.714366923876 52 13 57 N 000 42 51 E Point

### Project creators

Name of Organisation	John Newman Archaeological Services
Project brief originator	Local Authority Archaeologist and/or Planning Authority/advisory body
Project design originator	John Newman
Project director/manager	John Newman
Project supervisor	John Newman
Type of sponsor/funding body	Landowner

### Project archives

Physical Archive Exists?	No
Digital Archive recipient	Suffolk CC Archaeological Service
Digital Contents	"none"
Digital Media available	"Images raster / digital photography", "Text"
Paper Archive recipient	Suffolk CC Archaeological Service
Paper Contents	"none"
Paper Media available	"Report"

### Project bibliography 1

Publication type	Grey literature (unpublished document/manuscript)
Title	Eastern Extension at 80 Hardwick Lane, Bury St Edmunds, Suffolk-Archaeological Evaluation Report
Author(s)/Editor(s)	Newman, J
Date	2016
Issuer or publisher	John Newman Archaeological Services
Place of issue or publication	Henley, Suffolk
Description	Loose bound client report and pdf
Entered by	John Newman (johnnewman2@btinternet.com)
Entered on	13 April 2016