

**Land North of Beulah, Badingham Road,
Framlingham, Suffolk**

Planning applications: DC/16/2705/FUL

HER Ref: FML 188

Archaeological Evaluation Report

(© John Newman BA MCIFA, 2 Pearsons Place, Henley, Ipswich, IP6 0RA)

(October 2019)

(Tel: 01473 832896 Email: johnnewman2@btinternet.com)

Site details for HER

Name: Land north of Beulah, Badingham Road, Framlingham, Suffolk, IP13 9HS

Clients: Mr P Banfield

Planning authority: Suffolk Coastal DC

Planning application refs: DC/16/2705/FUL

Proposed development: Erection of one dwelling

Date of fieldwork: 27 September, 2019

HER ref: FML 188

OASIS ref: johnnewm1-367642

Grid ref: TM 2896 6384

Development area: c200m²

Recent land use: Rough grassland

Contents

Summary

1. Introduction & background

2. Evaluation methodology

3. Results

Table 1: Trench details

4. Conclusion

Fig. 1: Site location

Fig. 2: Location of evaluation trenches

List of appendices

Appendix I- Images

Appendix II- Written scheme for evaluation

Appendix III- OASIS data collection form

Summary: Framlingham, land north of Beulah, Badingham Road (FML 188, TM 2896 6384) evaluation trenching for a single dwelling development 80m north-east of the outer defences of the castle did not reveal any archaeological features or finds (John Newman Archaeological Services for Mr P Banfield).

1. Introduction & background

1.1 Hollins Architects & Surveyors on behalf of their client Mr P Banfield commissioned John Newman Archaeological Services (JNAS) to undertake the archaeological evaluation works for a single dwelling development that has received consent to go ahead. The evaluation requirements were set by Mr J Rolfe of the Suffolk CC Archaeological Service (SCCAS) with the aim of gaining a representative sample by trial trenching of the planned development area. The Written Schemes of Investigation for this archaeological evaluation (see Appendix II) was subsequently prepared by JNAS to allow the trenching to go ahead. This planned residential development comprises a single dwelling under application DC/16/2705/FUL on land north of Beulah, Badingham Road, Framlingham (see Fig. 1).

1.2 In East Anglia major medieval castles are not common but the Bigod stronghold at Framlingham survives as a significant indicator of the medieval era and its political turmoil between the crown and the major aristocratic families. In existence by at least 1157, the town is dominated by the later medieval structure of the castle and the nearby urban townscape owes much to this major defensive structure. Below the castle, the town developed gaining market status by at least 1270 and the street pattern close to the outer baileys and market place may well indicate the line of the outer castle and medieval town defences. This planned development site is located c80m north-east of the outer defences of the castle on its north-eastern side and is close to the Badingham Road frontage which is a historic road-line.

1.3 This site lies in an area of generally heavy soils derived from the chalky boulder clay Till deposits of east central Suffolk with areas of lighter sands and gravels close to water courses and it is close to the 45m OD contour in an area of gentle topography and is flat. In more recent years this site has been under a rough grass cover with a number of trees and has largely seen just casual use.

1.4 Archaeological interest in this planned development was, as outlined above, generated by its proximity to a major castle (HER FML 001) and associated historic town (HER FML 052) in addition to being on the southern side of a historic road that links Framlingham with villages to the north-east.

2. Evaluation methodology

2.1 The development area was trenched to a plan agreed with SCCAS (see Fig. 2). The trenching was carried out using a medium sized 360 machine equipped with a 1500mm flat bucket which was under archaeological supervision at all times and any indistinct areas were hand cleaned as necessary to improve clarity with the trench being 1.80m wide.

2.2 The sides and base of trenches and the upcast spoil were examined visually and scanned with a metal detector for any finds as the evaluation progressed. Site visibility for features and finds is considered to have been good throughout the

evaluation which was undertaken under dry weather conditions with any indistinct areas being hand cleaned. At the end of the evaluation the location of the trenches was plotted from nearby mapped features and as the works progressed a full photographic record in digital format (see Appendix I) was taken.

3. Results

3.1 The relevant details for the evaluation trench is summarised in the table below (see also Figs. 2 and Appendix I below):

Orientation	Length (m)	Topsoil depth (mm)	Subsoil depth (mm)	Drift geology	Archaeological/natural features & finds
Northwest-southeast	10	200	100-150 mid brown clay subsoil	Pale brown chalky clay with flints	No features and the only stray finds were small brick/tile fragments of recent date
Northeast-southwest	5	200	100 as T1	As T1	As T1
	10 (18m ²)	200	100-150		No features and a few stray brick and tile fragments of recent date

Table 1: Trench details

3.2 As outlined in table 1 above the two trenches revealed a 200mm depth of topsoil above 100mm to 150mm of mid brown clay subsoil giving trench depths of 300mm to 350mm. The underlying natural glaciofluvial deposit was stiff light brown chalky clay with flints.

3.3 The trenches did not reveal any archaeological features and the only stray finds in the upcast spoil were small fragments of brick and tile of later Post medieval date and a shot-gun cap, three iron nails and a few small iron fragments of indeterminate date.

4. Conclusion

4.1 With negative results from the evaluation trenching with regard to archaeological deposits of any significance a search from the County Historic Environment Record for local sites and finds in consultation with SCCAS was not commissioned.

4.2 As the evaluation trenching for this small scale development did not reveal any archaeological features or any stray finds except small fragments of brick, tile and metal of recent date it is concluded that while it is on a historic road line and close Framlingham Castle this site has only been used for general agricultural and casual use in the past

4.3 Therefore it is recommended that no further archaeological works should be required at this single dwelling development at on land north of Beulah, Badingham Road, Framlingham.

John Newman Archaeological Services

Archive- to be deposited with the Suffolk CC Archaeological Service under the HER ref: FML 188.

Disclaimer- any opinions regarding the need for further archaeological work in relation to this proposed development are those of the author's alone. Formal comment regarding the need for further work must be sought from the official Archaeological Advisors to the relevant Planning Authority.

(Acknowledgements: JNAS is grateful to Ian and John on site for their close cooperation)

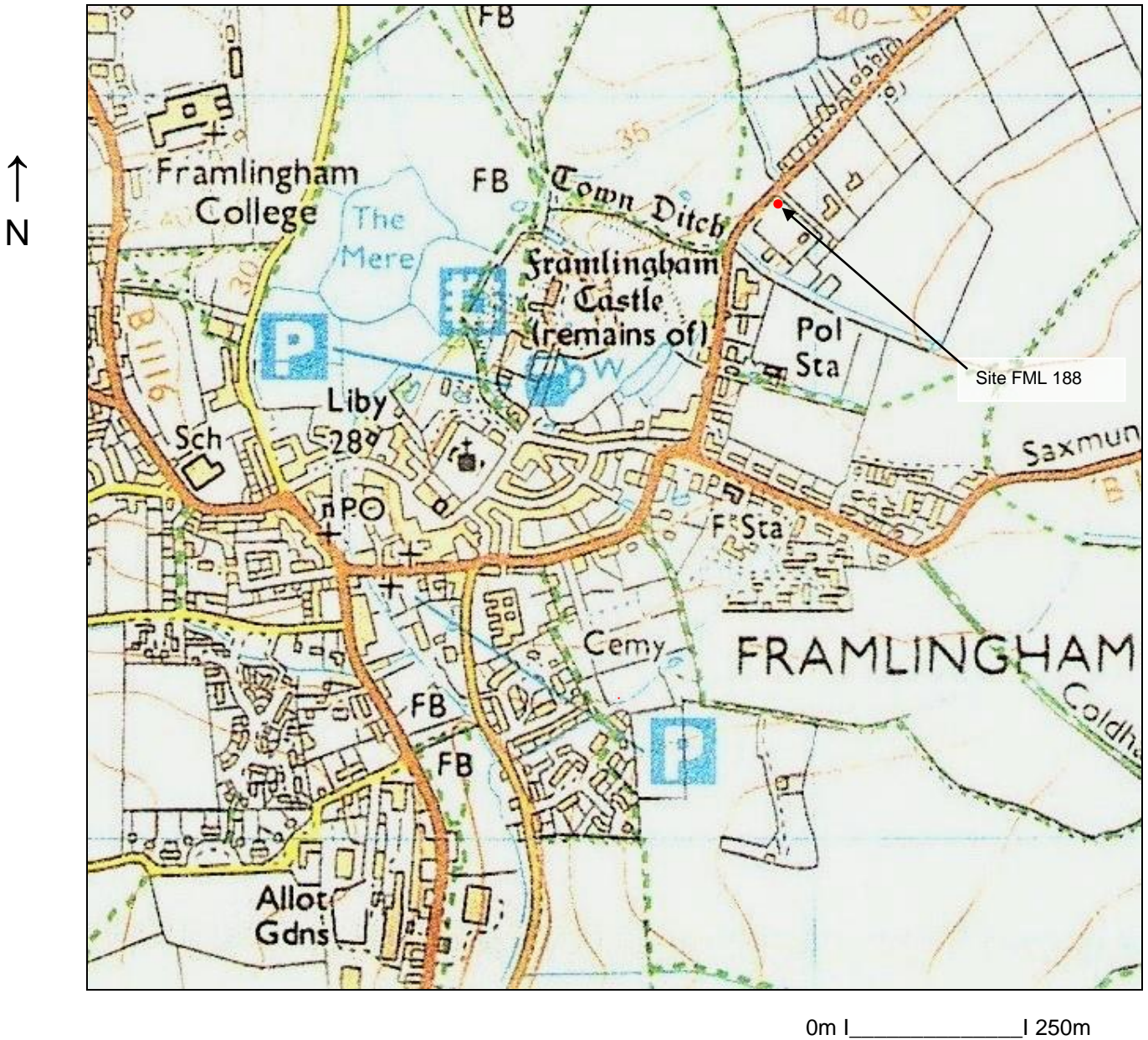

Fig. 1: Site location

(Ordnance Survey © Crown copyright 2006 All rights reserved Licence No 100049722)

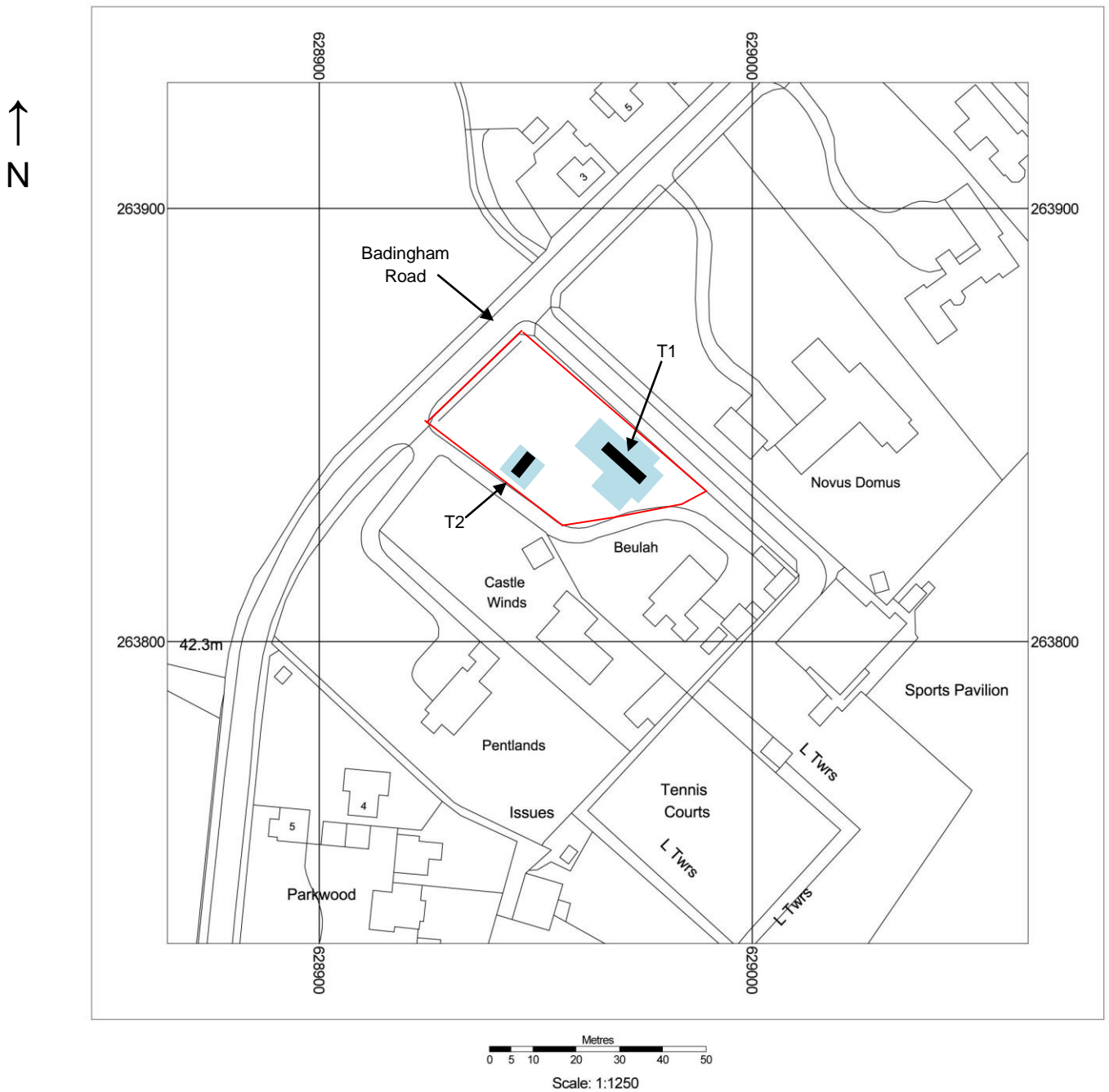

Fig. 2: Location of evaluation trenches (light blue- planned footprint areas)

(Ordnance Survey © Crown copyright 2019 All rights reserved Licence No 100049722)

Appendix I- Images



General view from north



Trench 1 from north



Trench 1 deposit profile



Trench 2 from east



Trench 2 deposit profile

**Land North of Beulah, Badingham Road,
Framlingham, Suffolk**

**Written Scheme of Investigation for
Archaeological Evaluation**

Site details

Name: Land north of Beulah, Badingham Road, Framlingham, Suffolk

Client: Mr P Branfield

Local planning authority: Suffolk Coastal DC

Planning application ref: DC/16/2705/FUL

Proposed development: Erection of one dwelling

Proposed date for evaluation: tbc

Brief ref: SCCAS_DC_16_2705_FUL_Land north of Beulah Badingham Road Framlingham

Grid ref: TM 2894 6382

Area: c1260m²

Current site use: Garden

Contents

1. Introduction
2. Location, Topography & Geology
3. Archaeological & Historical Background
4. Aims of the Site Evaluation
5. Methodology
6. Risk Assessment
7. Specialists

Proposed location of trial trenches

John Newman Archaeological Services

1. Introduction

1.1 Hollins Architects & Surveyors on behalf of their client Mr P Branfield have commissioned John Newman Archaeological Services (JNAS) to undertake the archaeological site evaluation on a residential development that has received consent to go ahead. This written scheme of investigation (WSI) details the background to the archaeological requirements for planning application DC/16/2705/FUL and how JNAS will implement the requirements of the Brief for Archaeological Evaluation set by Mr J Rolfe of the Suffolk CC Archaeological Service (SCCAS). The WSI will also set out how potential risks will be mitigated. This development concerns the construction of a single dwelling on land to the north of Beulah, Badingham Road, Framlingham.

1.2 The evaluation will be carried out to the standards set regionally in the *Standards for Field Archaeology in the East of England (EAA Occ. Papers 14, 2003)*, locally in *Requirements for Trenched Archaeological Evaluation 2012 Vers. 1.3 (Suffolk CC)* and nationally in *Standards and Guidance for Archaeological Field Evaluation (Institute for Archaeologists 1994, revised 2001 & re-issued 2014)*.

2. Location, Topography & Geology

2.1 In East Anglia major medieval castles are not common but the Bigod stronghold at Framlingham survives as a significant indicator of the medieval era and its political turmoil between the crown and the major aristocratic families. In existence by at least 1157, the town is dominated by the later medieval structure of the castle and the nearby urban townscape owes much to this major defensive structure. Below the castle, the town developed gaining market status by at least 1270 and the street pattern close to the outer baileys and market place may well indicate the line of the outer castle and medieval town defences. The proposed development site (PDS) is located c80m north-east of the outer defences of the castle on its north-eastern side and is close to the Badingham Road frontage which is a historic road-line.

2.2 The PDS lies in an area of generally heavy soils derived from the Till deposits of east central Suffolk with areas of lighter sands and gravels close to water courses and is close to the 45m OD contour in an area of gentle topography and is flat. At present the PDS is an area of garden.

3. Archaeological & Historical Background

3.1 To quote from the relevant Brief 'This site lies in an area of archaeological potential recorded on the County Historic Environment Record, is on the historic route into Framlingham, in close proximity to the medieval castle and town (FML 001 and FML 052). As a result, there is high potential for the discovery of below-ground heritage assets of archaeological importance within this area, and groundworks associated with the development have the potential to damage or destroy any archaeological remains which exist.'

A site evaluation by trial trenching is therefore required to:

- Identify the date, approximate form and purpose of any archaeological deposit, together with its likely extent, localised depth and quality of preservation.
- Evaluate the likely impact of past land uses, and the possible presence of masking colluvial/alluvial deposits.
- Establish the potential for the survival of environmental evidence.
- Provide sufficient information to construct an archaeological conservation strategy, dealing with possible preservation in situ or the recording of archaeological deposits, working practices, timetables and orders of cost.

4. Aims of the Site Evaluation

4.1 As outlined in section 3 above the archaeological potential of the PDS relates to the site's location close to one of the major medieval castles in East Anglia where heritage deposits of medieval and earlier Post medieval date might be anticipated. The aim of the evaluation is therefore to examine the specified sample of the PDS with evaluation trenching under controlled conditions so, if archaeological deposits are revealed they can be sampled and characterised. With this information a strategy can then be formulated for their possible preservation in situ or, failing that, the systematic recording of these deposits and the associated working practices, timetables and orders of cost.

5. Methodology

5.1 The proposed development is for the construction of a single dwelling on land to the north of Beulah, Badingham Road, Framlingham. To inform the results if archaeological deposits are revealed a search will be commissioned from the County HER for the area within 500m of the PDS and the relevant invoice number will be included in the report.

5.2 The Brief requires 15m of 1.8m wide trench across the area of the overall development. This will be undertaken using a wide toothless ditching bucket on a suitably sized machine operated by an experienced driver with a trench plan as set out below. The machine will be closely supervised by an experienced archaeologist as the overburden is removed in shallow spits to the top of any archaeological deposits that are present, where hand investigation will start, or to expose the underlying drift geology which will be further hand cleaned and examined as required. The spoil will be stored adjacent to the excavated trench with top and sub soil kept separate to allow for subsequent sequential backfilling. No trenches will be backfilled until the relevant officer at SCCAS has been consulted and should any

John Newman Archaeological Services

modification to the trench layout be required due to any unforeseen circumstances, such as local services, then SCCAS will be contacted immediately. A metal detector search will be carried out by an experienced operator at all stages of the evaluation including before the trenches are opened. The up cast spoil will also be closely examined for unstratified artefacts as evidence for past activity in rural areas in particular is often as evident via artefact scatters as by undisturbed archaeological deposits.

5.3 Site records will be made under a continuous and unique numbering system of contexts under an overall HER number obtained from the Suffolk CC HER beforehand in combination with an event number. All contexts will be numbered and finds recorded by context. Conventions compatible with the county HER will be used throughout the monitoring. Site plans will be drawn at 1:20 or 1:50 as appropriate and sections at 1:10 or 1:20 (all on plastic drawing film) and related to OS map cover. Sections will be levelled to a datum OD. A photographic record in high resolution digital images will be made of the site and exposed features.

5.4 As necessary and to define archaeological deposits exposed surfaces will be trowelled clean before appropriate hand investigation and recording. Exposed archaeological features will be sampled at standard levels with care being taken to cause minimum disturbance to the site consistent with evaluation to a level adequate to properly form a subsequent mitigation strategy. Significant features such as solid or bonded structural remains, building slots or post holes (where fills are sampled) will have their integrity maintained (and during backfilling). Otherwise for discrete, contained, features, sampling will be at 50%- possibly rising to 100% if requested, and 1m wide sampling slots across linear features. If human burial evidence is revealed the SCCAS Officer will be informed and the clear presumption must be to preserve such remains in situ with minimum disturbance during this evaluation stage. If this is not possible then a Ministry of Justice licence will be obtained prior to full on site recording (total 100% sampling if a cremation deposit) and removal of the remains followed by examination by the relevant specialist and possibly scientific dating. If human remains do have to be recorded, removed from site and reported on then these works will add an additional cost to the evaluation works which may involve radiocarbon dating (in this case the likelihood of revealing human burial evidence is assessed as being low).

5.5 All finds will be collected and processed unless any variation is agreed with the relevant SCCAS Officer. Finds will be assessed by recognised period specialists and their interpretation will form an integral part of the overall report. Finds will be stored according to ICON guidelines with specialist advice/treatment sought for fragile ones. Every effort will be made to gain the deposit of the site finds to the SCCAS Store under their relevant HER code and site numbering for future reference. If this is not possible then the SCCAS Officer will be consulted over any requirements for additional recording (which may have an additional cost implication). Any discard policy will be discussed and agreed with the relevant SCCAS Officer and any finds

John Newman Archaeological Services

that qualify under the Treasure Act will be reported to the local Finds Liaison Officer within 14 days.

5.6 Where appropriate palaeoenvironmental samples will be taken for processing and assessment by a specialist conversant with regional archaeological standards and research agendas. The sampling, processing and assessment will follow the guidelines as detailed in *Environmental Archaeology: A Guide to the Theory and Practice of Methods, from Sampling and Recovery to Post-excavation* (English Heritage, 2011). In accordance with standard practice bulk samples of 40 litres (or 100% of the deposit where less) will be taken from a representative cross section of archaeological deposits of all periods (respecting defined fills within features), in consultation with the relevant SCCAS Officer (and the Historic England Regional Scientific Advisor (RSA) if the deposits merit more targeted advice) including deposits that cannot be immediately dated by their artefact content, so the state of preservation and full archaeological and palaeoenvironmental potential of the deposits can be assessed and any further sampling, should further field work take place, be systematically planned and fully costed. Archaeological deposits of all types may reveal valuable data through the processing and assessment of samples with high priority features including the primary fills of pits, wells and cesspits, layers of middens, occupation surfaces and structural features as well as other discrete activity areas, contents of hearths, ovens, and other craft related or industrial structures. In addition more generalised settlement and land use features such as ditches may also yield valuable and informative data when sampling is undertaken systematically as the sum of all the assessment results can add considerably to the interpretation of a site and its landscape. Through an integrated study of all the data recovered from the evaluation the results from the assessment of the samples will be reviewed in terms of:

- What is the quality and state of preservation of charred plant remains, mineralised plant and animal related remains, small vertebrates and industrial residues such as evidence for iron working (contributing to the fullest interpretation of the evaluation results and to aid the planning of any further field work- if any RC dates are required for features containing suitable material but no easily dateable finds then this will incur an additional cost).
- What is the concentration of macro-remains (to inform sampling strategy in any further field work), in particular how might bulk sampling inform the interpretation of burial deposits.
- Can any patterning or similarities/differences be ascertained between deposits from different periods represented on site, similarly can any useful comparisons be made with undated and unphased deposits (to aid interpretation of the evaluation results and help in the study of undated deposits which may otherwise be overlooked and which may via sampling yield material for RC dating)

John Newman Archaeological Services

- Do waterlogged deposits exist on site, if so is there potential for palaeoenvironmental data from preserved insects or pollen and do such deposits contain organic material suitable for RC dating from samples taken as advised by the relevant soil specialist (who would also coordinate the assessment for pollen and insect remains), the RSA will also be consulted in such cases in conjunction with the relevant SCCAS Officer. Incremental column samples will be taken should waterlogged deposits be revealed in close consultation with the evaluation soils specialist with 10-20 litre sample sizes which will be sub-sampled for preserved pollen, insects, diatoms, preserved parasite eggs etc. If waterlogged wood is encountered it will ideal to leave in situ, if it has to be lifted it will be packed while wet in black polythene and stored at 5C until it can be transferred to a specialist for species identification, assessment and potential for RC dating is undertaken (should RC dating be required in the evaluation on such deposits this will incur an additional cost and will take time to obtain, examination of the topographic location of the site indicates that the presence of waterlogged deposits is unlikely unless deep deposits are revealed).
- Deep blanket type deposits resulting from both natural and human derived actions and events can yield valuable land use and palaeoenvironmental information. In particular such deposits can form at the base of a slope, if located in the evaluation the relevant SCCAS Officer and RSA will be consulted over monolith sampling and assessment by the relevant evaluation specialist (the composition of such deposits may give information on past land use in the area through a study of the soil matrix notwithstanding additional data if it is waterlogged)

5.7 An archive of all records and finds will be prepared consistent with the principles of *MoRPHE* (and the guidelines in the Archaeological Archives Forum: a guide to best practice 2007). This archive will be deposited with the Suffolk CC HER within 3 months of working finishing on site under the relevant HER number and following the guidelines outlined in '*Archaeological Archives in Suffolk- Guidelines for preparation and deposition*' (SCCAS Conservation Team 2015). As necessary the site digital archive will deposited with the Archaeology Data Service (ADS) within the agreed allowance for the monitoring and reporting works.

5.8 The evaluation report will be consistent with the principles of *MoRPHE* and this report will summarise the methodology employed and relate the archaeological record directly to the aims of this WSI and section 4 above in particular. The report will give an objective account of the deposits and stratigraphy recorded and finds recovered with an inventory of the latter. The report will include an assessment of palaeoenvironmental remains recovered from palaeosols and cut features in relation to both dated and undated features and in terms of patterning across the site.

5.9 Any interpretation of the evaluation will be clearly separated from the objective account of the evaluation and its results and the results will be discussed with the relevant SCCAS Officer at an early stage in the reporting process following reporting on the day of the immediately apparent conclusions. The report will give a clear statement regarding the results of the site evaluation in relation to both the more detailed aims in section 4 above and their significance in the context of local HER records and of the Regional Research Framework (EAA Occ. Papers 3, 8 & 24, 1997, 2000 & 2011). There will be no further work on site until the evaluation results have been assessed and the SCCAS Officer has considered whether further archaeological works are required if this application receives consent. The report may give an opinion regarding the necessity for further evaluation work as appropriate. A draft copy of the report will be presented to SCCAS following completion of the site works. Once accepted a bound hard copy will be provided for the County HER with a digital version on disc. As required the site evaluation will be registered on the OASIS online archaeological record followed by submission of the final draft in .pdf format. An HER summary sheet will be completed and a summary prepared of any positive results for inclusion in the annual PSIAH round-up.

6. Risk Assessment

6.1 Protective clothing will be worn on site (hard hat, high visibility vest/coat, steel-toe cap boots, and ear muffs if required). A safe working method will be agreed with the machine operator for excavation of the trenches and examination of the up cast spoil while at the same time allowing efficient use of plant. Suitable clothing will be available to mitigate against extremes of weather.

6.2 Vehicles will be safely parked away from work areas and lines of access.

6.3 Prior to evaluation work starting on site the client will be consulted with regard to any potential contamination at the site. One overhead service exists across the site but is at a high height. Gloves and hand wash/wipes be available and any information on possible ground contamination revealed during the evaluation will be passed to finds and environmental specialists.

6.4 A fully charged mobile phone will be carried and a first aid kit will be taken to site.

6.5 It is unlikely that any trench plus excavated feature depth will go below c1/1.3m from the present ground level. If any excavations need to go deeper measures such as stepping in the sides will be employed.

6.6 JNAS holds full insurance cover for archaeological site works from the specialist provider Towergate Risk Solutions covering Public & Products Liability, details can be supplied on request.

7. Specialists

Conservation:

Conservation Services

John Newman Archaeological Services

Faunal remains:	J Curl (Sylvanus Archaeology)
Human remains:	S Anderson (Freelance)
Metal detecting:	J Armes (experienced freelance)
Palaeoenvironmental samples:	V Fryer (Freelance)
Soils specialist	R Macphail (UCL)
Pre-historic flint:	S Bates (Freelance)
Pre-historic pottery:	S Percival (Freelance)
Post Roman ceramics & CBM:	S Anderson (Freelance)
Roman period small finds:	N Crummy (Freelance)
Roman period ceramics:	S Benfield (CAT)
Medieval coins:	M Allen (Fitzwilliam Museum)
Post Roman small finds:	JNAS

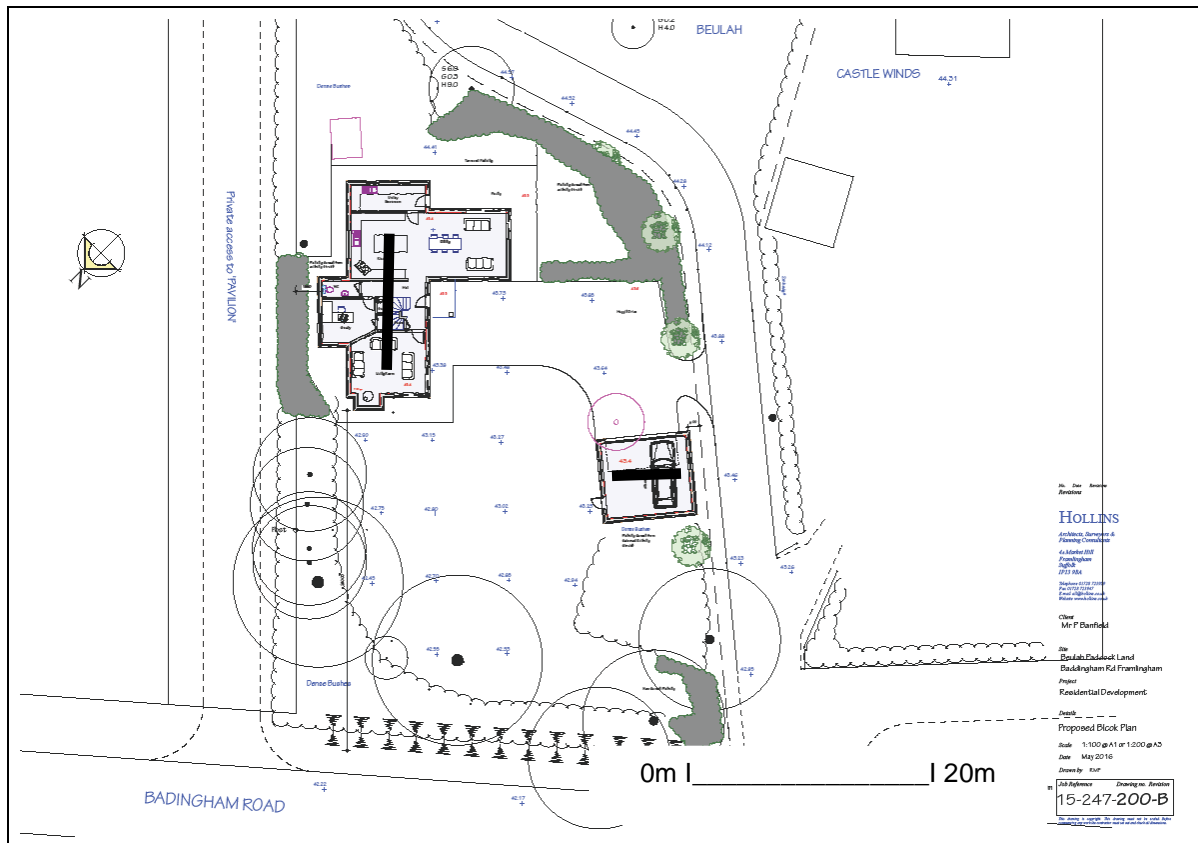

Proposed location of trial trenches (1 x 5m and 1 x 10m)

OASIS ID: johnnewm1-367642

Project details

Project name	Land North of Beulah, Badingham Road, Framlingham Suffolk- Archaeological Evavuation Report
Short description of the project	Framlingham, land north of Beulah, Badingham Road (FML 188, TM 2896 6384) evaluation trenching for a single dwelling development 80m north-east of the outer defences of the castle did not reveal any archaeological features or finds.
Project dates	Start: 27-09-2019 End: 27-09-2019
Previous/future work	No / No
Any associated project reference codes	FML 188 - Related HER No.
Any associated project reference codes	DC/16/2705/FUL - Planning Application No.
Type of project	Field evaluation
Site status	None
Current Land use	Grassland Heathland 3 - Disturbed
Monument type	NONE None
Significant Finds	NONE None
Project location	
Country	England
Site location	SUFFOLK SUFFOLK COASTAL FRAMLINGHAM LAND NORTH OF BEULAH, BADINGHAM ROAD
Postcode	IP13 9HS
Study area	300 Square metres
Site coordinates	TM 2896 6384 52.224533550804 1.352761606843 52 13 28 N 001 21 09 E Point
Height OD / Depth	Min: 43m Max: 44m
Project creators	
Name of Organisation	John Newman Archaeological Services
Project brief originator	Local Authority Archaeologist and/or Planning Authority/advisory body
Project design originator	John Newman
Project	John Newman

director/manager	
Project supervisor	John Newman
Type of sponsor/funding body	Landowner
Project archives	
Physical Archive recipient	Discarded
Physical Contents	"Ceramics","Metal"
Digital Archive recipient	Suffolk CC Archaeological Service
Digital Contents	"Ceramics","Metal"
Digital Media available	"Images raster / digital photography","Text"
Paper Archive recipient	Suffolk CC Archaeological Service
Paper Contents	"Ceramics","Metal"
Paper Media available	"Report"
Project bibliography	
1	
Publication type	Grey literature (unpublished document/manuscript)
Title	Land North of Beulah, Badingham Road, Framlingham, Suffolk- Archaeological Evaluation Report
Author(s)/Editor(s)	Newman, J
Date	2019
Issuer or publisher	John Newman Archaeological Services
Place of issue or publication	Henley, Suffolk
Description	Loose bound client report and pdf
Entered by	John Newman (johnnewman2@btinternet.com)
Entered on	21 October 2019