



## Rebecca Shaw Archaeological Services

### Lochenkit Farm (Auchenhay Track) Castle Douglas, Dumfries & Galloway: Archaeological Works



by Rebecca Shaw  
28<sup>th</sup> October 2019

9 Earl Place  
Ranfurly  
Bridge of Weir  
PA11 3HA

Tel: 01505 612762  
Mob: 077861 35432  
Email: [rebeccashaw@archaeologist.com](mailto:rebeccashaw@archaeologist.com)  
Facebook: Rebecca Shaw Archaeological Services

## Contents

1 Introduction		2
2 Findings		2
Contact Details		8
<i>Figures</i>		
Fig. 1	Location map	3
Fig. 2	Plan of proposed track	4
Fig. 3	Plan of area subject to archaeological survey	5
Figs. 4a-5a	images from site	6-7
Fig. 5b	Roys Military Survey Map of Scotland	7

## 1 Introduction

This short report presents the findings of archaeological works undertaken in respect of proposed works at Lockenkit Farm, Castle Douglas, Dumfries & Galloway (NGR: NX 77954 77756) (Figure 1). The proposed works comprise the construction of a 750m agricultural track from Lockenkit Farm to Auchenhay Farm (planning application no. 19/1316/DPA) (Figure 2).

There were archaeological concerns as a section of the proposed track (east of the ford and upto the existing track) will possibly be constructed on, or adjacent to, an early road between Shawhead Village and Balmaclellan Village. This road which is depicted on maps / plans dating to 1700 (Figure 5b) is visible on aerial photographs as an earthworks or a slightly sunken way.

As the proposals will involved ground disturbance which may affect possible archaeological remains Dumfries & Galloway Council Archaeology Service requested an initial walkover survey at the eastern end of the track. The results of the walkover survey would determine if further archaeological monitoring works were required during ground cutting works in the affected area (Figure 3).

## 2 Findings

The area that was subject to an archaeological walkover survey (Figures 3 & 5a) contained no visible remains of the track visible on 1700 mapping. Although possible earthworks / slightly sunken way were observed on aerial photographs, it is likely that these features represent variations in the rushes & bog myrtle as well as hollows caused by flooding or routes forged by water from the upper slopes.

At the approx location of the ford, a spread of stones on the northern bank probably locates (Figure 4a) where carts / horses crossed. However, the crossing point was less definitive on the southern bank (Figure 4b)

## 3 Conclusion

The area that was subject to an archaeological walkover survey (Figures 3 & 5a) contained no visible archaeological remains and therefore it is concluded that archaeological monitoring works during down cutting works is not required.

Report - Lockenkit Farm (Auchenhay Track)

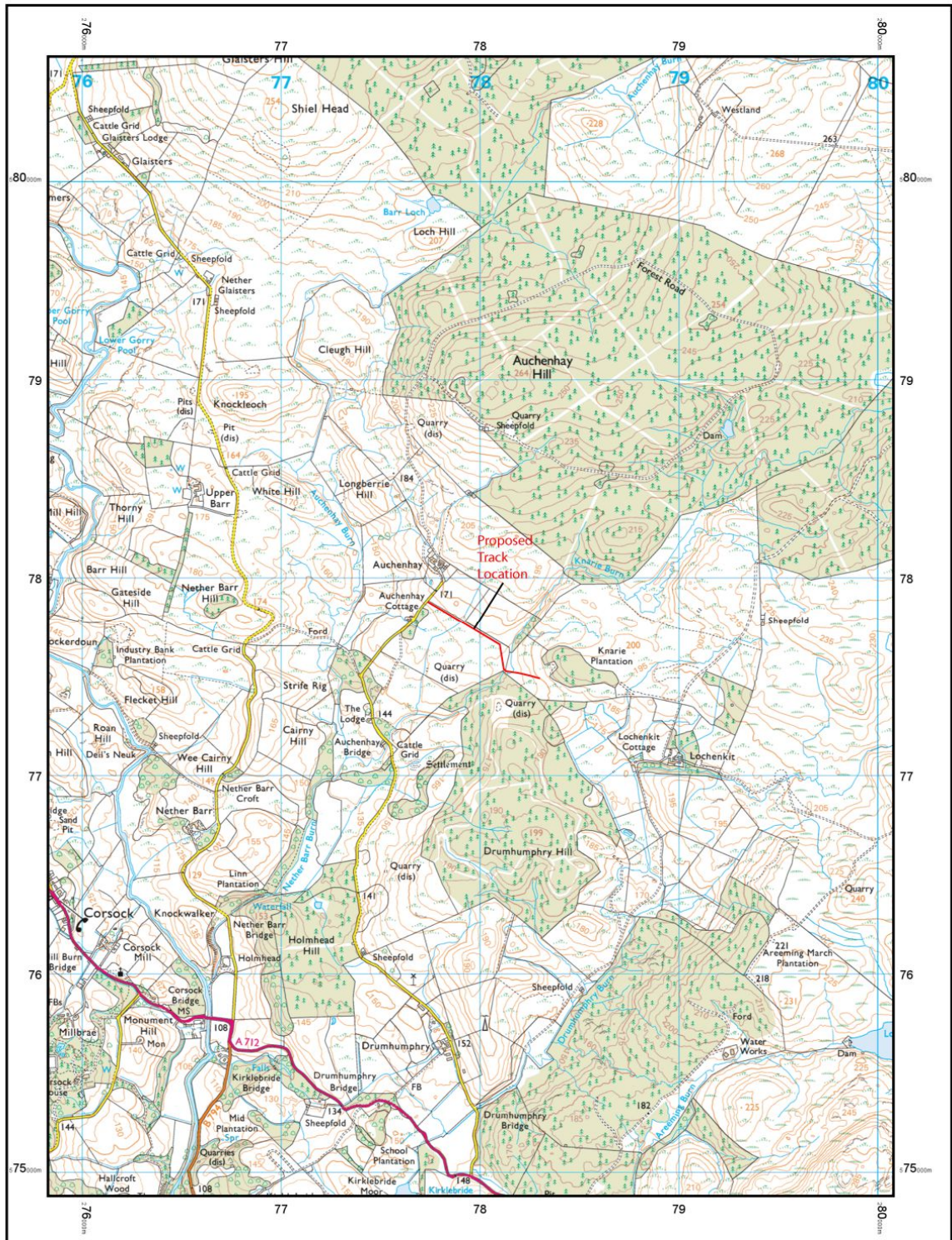
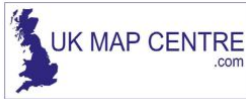

© Crown copyright and database rights 2019 Ordnance Survey 100048957.  
The representation of road, track or path is no evidence of a boundary or right of way. The representation of features as lines is no evidence of a property boundary.

1000m  
Scale 1:25000



Supplied by: www.ukmapcentre.com  
Serial No: 170143  
Centre Coordinates: 277954, 577756  
Production Date: 12/09/2019 11:40:48

Figure 1 - location map (showing route of proposed track)

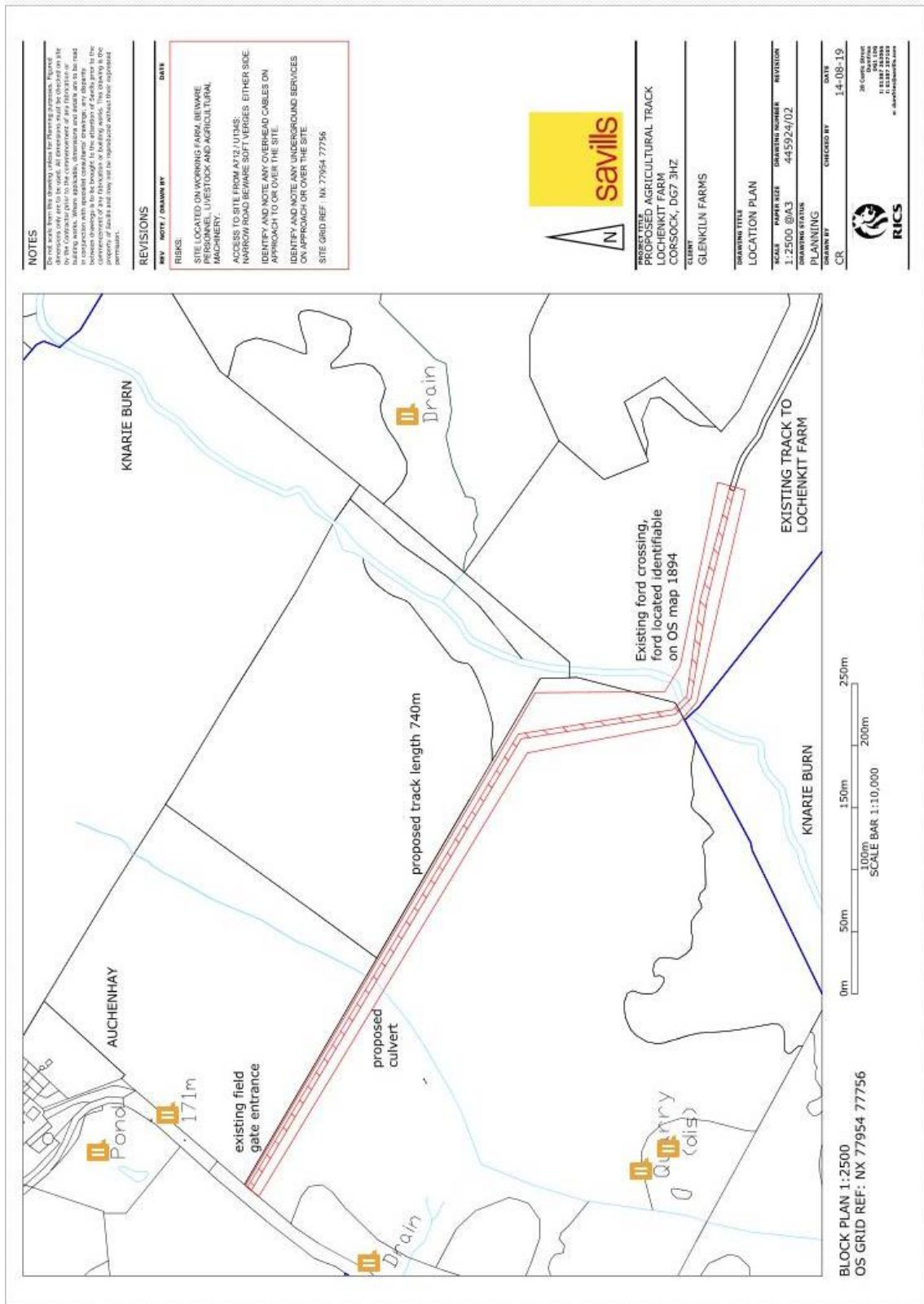

Figure 2 - block plan showing the route of the proposed track (kindly provided by Savills)

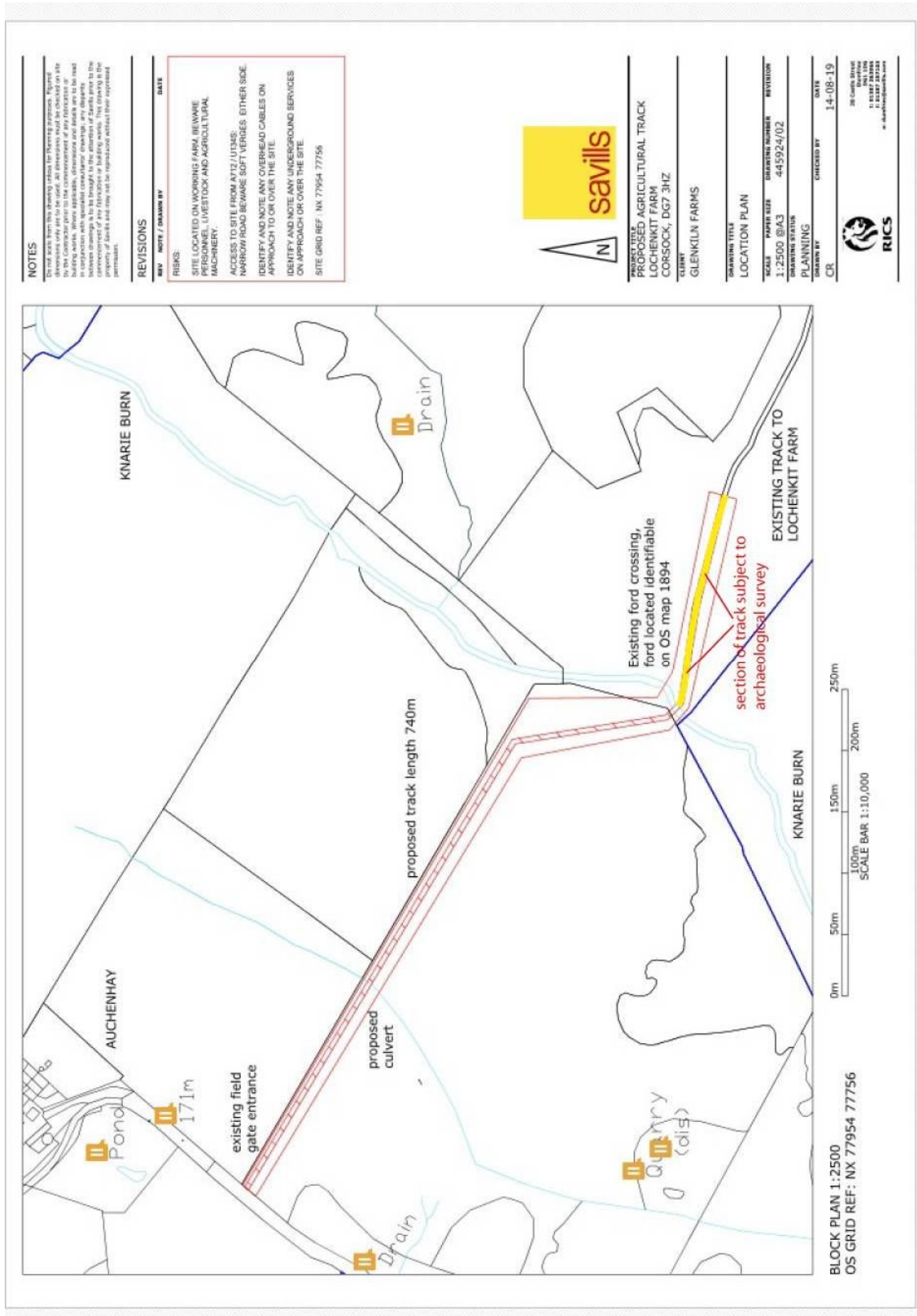

Figure 3 - block plan showing area subject to archaeological survey (highlighted in yellow)



Figure 4a – general at ford (from W)



Figure 4b – general at ford (from NE)



Figure 5a - general of area subject to walkover survey (from E)



Figure 5b – Roys Military Survey Map of Scotland (1747-55)  
(c) National Map Library of Scotland



## Contact Details

### **Rebecca Shaw Archaeological Services**

9 Earl Place  
Ranfurly  
Bridge of Weir  
PA11 3HA

tel: 01505 612762  
mob: 07786 135432  
email: [rebeccashaw@archaeologist.com](mailto:rebeccashaw@archaeologist.com)  
facebook: Rebecca Shaw Archaeological Services

### **Rebecca Shaw Archaeological Services (sub office)**

Kirriereoch  
Bargrennan  
Newton Stewart  
Wigtownshire  
DG8 6TB