

ARCHAEOLOGICAL WATCHING BRIEF REPORT
BARLINGS CLOSE, SCOTTER

Site Code : BCS98
LCNCC Acc No. : 219.98
NGR : SE 8905 0135

Lincolnshire County Council
Archaeology Section
1 5. JAN 99
ack. sent 15/1/99

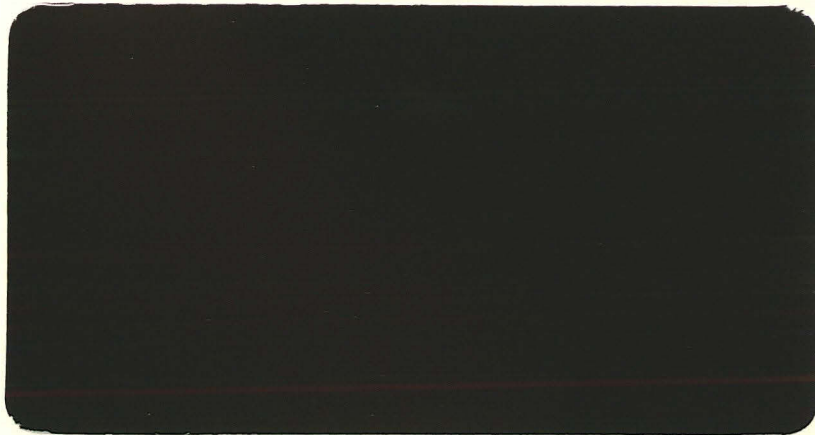

99/1 neg.

Contents

ARCHAEOLOGICAL WATCHING BRIEF REPORT
BARLINGS CLOSE, SCOTTER

Site Code : BCS98
LCNCC Acc No. : 219.98
NGR : SE 8905 0135

appl. 97/P/0713

Report Prepared for Swaby Developments Ltd.
by James Snee BSc.
January 1999

Pre-Construct Archaeology (Lincoln)
61 High Street
Newton on Trent
Lincoln
LN1 2JP
Tel. & Fax. 01777 228155

Contents

<i>Summery</i>	page 1
1.0 Introduction	page 2
2.0 Location and description	page 2
3.0 Planning background	page 3
4.0 Archaeological and historical background	page 3
5.0 Methodology	page 3
6.0 Results	page 4
7.0 Conclusions	page 4
8.0 Acknowledgements	page 4
9.0 Site Archive	page 4
10.0 References	page 4

Appendices

Appendix 1 Colour photographs

Appendix 2 SMR entries for the parish of Scotter

Summery

- * *A watching brief was carried out during groundworks for the construction of four bungalows, garages and associated access on land north of Barlings Close, Scotter, Lincolnshire.*
- * *Two areas of the site were monitored and found to be archaeologically sterile: The project was then terminated with the permission of the Assistant County Archaeologist.*
- * *No finds or features of any period were recovered.*



Fig. 1 1: 10,000 map showing the location of the Area of Development.
(OS Copyright Licence No : AL 515 21 A0001)

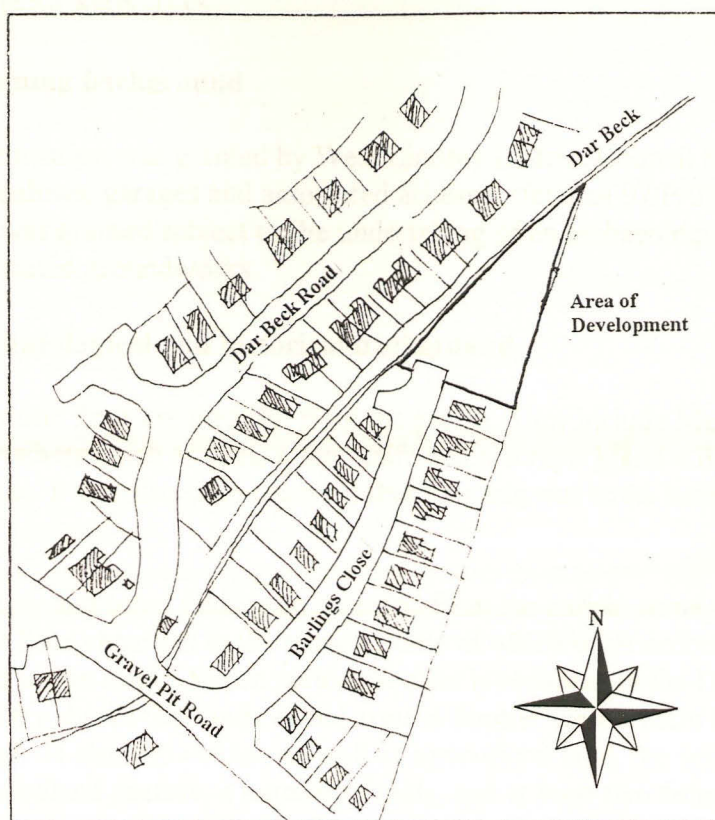

Fig. 2 Plan showing Area of Development in relation to Barlings Close.
Scale 1:2500

1.0 Introduction

An archaeological watching brief was commissioned by Swaby Developments Ltd. to fulfil a planning requirement associated with the construction of four bungalows, garages and associated access. The brief was carried out in accordance with the guidelines set out in the Lincolnshire County Council Archaeology Section publication *Standard Brief for Archaeological Projects in Lincolnshire*.

2.0 Location and description

Scotter lies in the extreme north-west corner of Lincolnshire, approximately 26km north-north-west of Lincoln in the administrative district of West Lindsey. It is a large, busy village located mid-way between the Lincoln Cliff and the Trent.

The parish lies between the rivers Eau and Trent and is composed of the north end of Hardwick Hill and mixed low lying lands. In addition to Scotter the parish also contains the settlements of Scotterthorpe, Susworth and Cote Houses.

The site of development is on the extreme north-east edge of the village, immediately north of the terminal end of Barlings Close. It comprises of a triangular unit with

modern housing to the west and open fields to the north and east. The grid reference for the site is SE 8905 0135.

3.0 Planning background

Planning permission was granted by West Lindsey District Council for the construction of four bungalows, garages and associated access (reference 97/P/0713). The permission was granted subject to the undertaking of an archaeological watching brief during associated groundworks.

4.0 Archaeological and historical background

Early prehistoric finds are plentiful from the parish. They include Mesolithic flints, Neolithic artefacts (such as axes, a flint knife and a scraper), and a Bronze Age looped Palstave (axe). It has also been reported that two dug-out boats have a provenance in the parish.

Roman pottery and other finds been reported from the parish, some close to Scotter. Burials have been recorded in the village, some of which were accompanied by grave goods dated to the Anglo-Saxon period. Scotter is recorded in the Domesday Book of 1086, the entry shows that lands in and around Scotter were owned by St. Peter's of Peterborough. It also shows that, as well as agricultural land, the settlement had meadow, woodland pasture, a number of mills, and at least two fisheries. The church of St. Peter in Scotter has Norman elements remaining, but also elements dating to the thirteenth century and the fourteenth to sixteenth centuries. It appears to have been renovated at some time in the eighteenth century. The village also contains an early eighteenth century house known as the Old Manor House.

A search of the Sites and Monuments Records for Lincolnshire revealed eighty records relating to the parish. These included prehistoric enclosures, the sites of medieval structures such as manors and market places, and a number of undated earthworks and cropmarks. One record of particular significance is PRN 50062, a prehistoric flint knife found close to the development site, in the area of Dar Beck Road. (See Appendix 2 for a list of SMR entries)

5.0 Methodology

The watching brief was undertaken by the writer and Mr R Mouraille on the 12th October 1998 and 10th December 1998. The access road and its associated services and one of the bungalow footings (Plot 1) were monitored; after which the Assistant County Archaeologist was consulted. Agreed was reached to terminate the watching brief. (See Fig.3)

The fieldwork element of the project consisted of archaeological observation during a number excavations and a thorough inspection of all plan and section surfaces exposed as a result of certain groundworks. A record was made of all the soil horizons exposed. That record included scale drawing (where appropriate), colour photography, and written descriptions.

Fig. 3 Plan of the area of development, showing the location of the four proposed bungalows and the access road. Scale 1:400

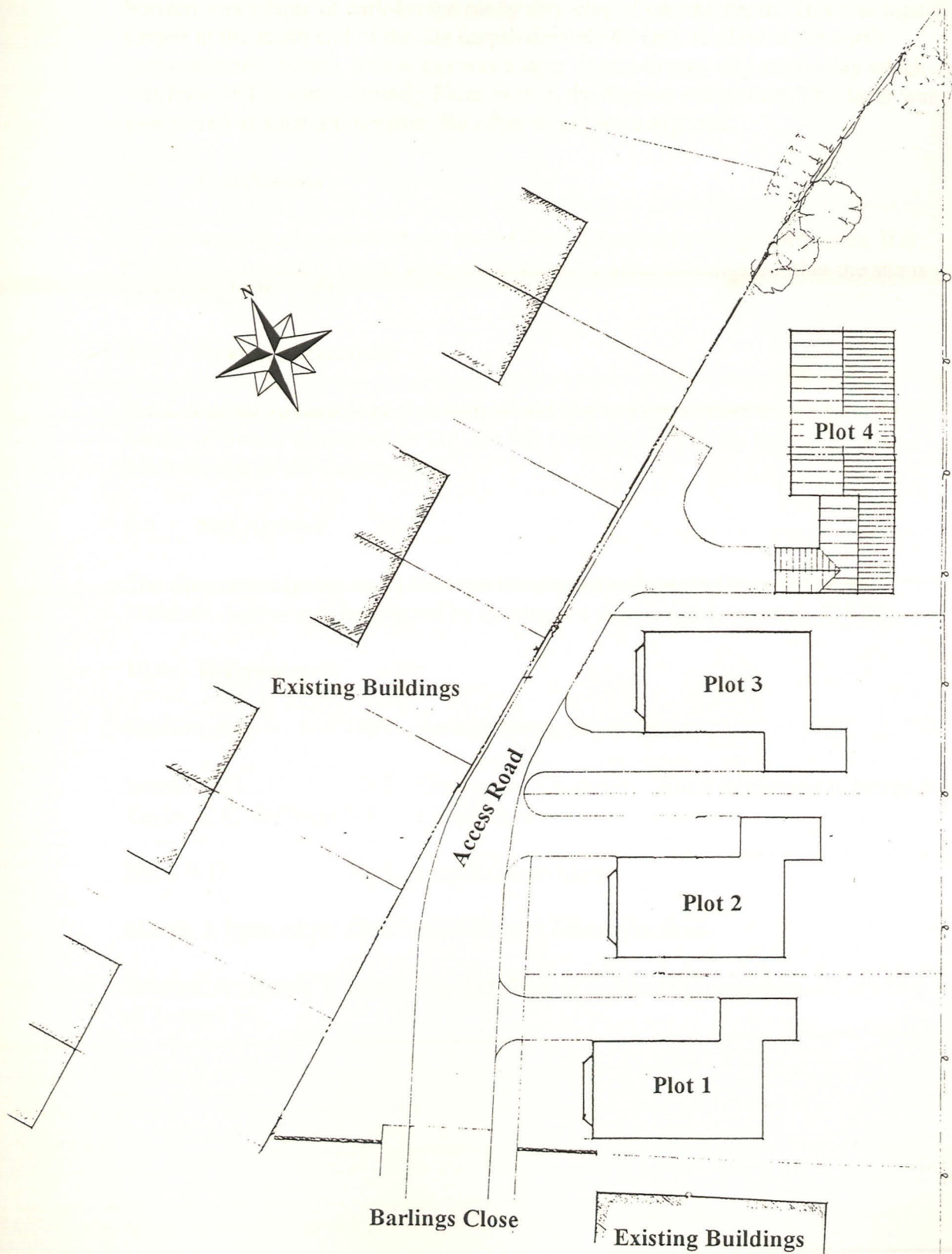

6.0 Results

Only natural soil horizons were exposed during both visits to the site. The uppermost horizon was a layer of dark-brown sandy silty-clay of varying depth. This was topsoil; deeper at the south end of the site (approximately 40 cm), shallow in the north (approximately 10cm). Below this was a layer of mid-brown silty sandy-clay which was recorded as approximately 70cm deep in the deepest excavation. This layer was interpreted as a natural horizon. No other layers were exposed.

7.0 Conclusions

No archaeological remains of any period were disturbed by the groundworks. It is concluded, therefore, on the basis of the selective areas investigated, that the site is archaeologically sterile.

8.0 Acknowledgements

Pre-Construct Archaeology (Lincoln) would like to express their thanks to Andrew Swaby of Swaby Construction Ltd. for this commission. Thanks are also extended to Mark Bennet of the County SMR.

9.0 Site Archive

The site archive (paper only) has been transferred to Lincoln City and County Museum. Access may be granted by quoting the site accession number, 219.98.

10.0 References

- Everson, P.L. 1991 Archive Notes : 88 Scotter
- Everson, P.L., 1991 Change and Continuity : Rural Settlement in North-West
Taylor, C.C. & Dunn, C.J. Lincolnshire
- Mills, A.D. 1993 English Place-Names
- Morris, J. (gen. ed.) 1986 'Lincolnshire' *Domesday Book*.
- Pevsner, N., Harris, J. 1995 The Buildings of England : Lincolnshire.
& Antram, N.

Appendix 1



P.1 General shot of the Area of Development prior to the commencement of groundworks, looking north.



P.2 General shot of the easement for the access road, looking north.



P.3 General shot of plot 1 during the excavation of the footing, looking south.



P.4 Detail of the south-east corner of the footing for plot 1, looking south.

Appendix 2 SMR entries for the parish of Scotter.

PRN	50042	NGR	SE	82490	01070
SITE NAME	"SCOTTON STONE" BOUNDARY STONE (SITE OF), SCOTTON.				
PRN	50049	NGR	SE	87320	00150
SITE NAME	ROMANO-BRITISH POT SHERD FOUND SCOTTER				
PRN	50048	NGR	SE	86280	00500
SITE NAME	SCRAPER FOUND AT SCOTTER				
PRN	50051	NGR	SE	88880	00740
SITE NAME	WATER MILL (SITE OF), SCOTTER				
PRN	50056	NGR	SE	85970	00680
SITE NAME	ROMAN POTTERY FROM SCOTTER				
PRN	50057	NGR	SE	87440	00800
SITE NAME	ROMAN COIN FROM SCOTTER				
PRN	50058	NGR	SE	85850	00650
SITE NAME	FLINT FLAKE FOUND SCOTTER				
PRN	50060	NGR	SE	85640	00310
SITE NAME	FLINTS FOUND IN SCOTTER				
PRN	50062	NGR	SE	89000	01320
SITE NAME	FLINT KNIFE FOUND IN SCOTTER				
PRN	50063	NGR	SE	88750	00810
SITE NAME	ST PETER'S CHURCH, SCOTTER				
PRN	50065	NGR	SE	88600	00900
SITE NAME	HUMAN BONES FOUND IN SCOTTER				
PRN	50066	NGR	SE	88740	00770
SITE NAME	MEDIEVAL RECTORY (SITE OF) ,SCOTTER				
PRN	50069	NGR	SE	88640	00880
SITE NAME	"TUDOR COTTAGE"				
PRN	50070	NGR	SE	88560	00620
SITE NAME	POST MILL (SITE OF), SCOTTER				
PRN	50072	NGR	SE	88870	00670
SITE NAME	TOWN WELL, SCOTTER				
PRN	50077	NGR	SE	88650	01100
SITE NAME	MEDIEVAL JUG, SCOTTER				
PRN	50078	NGR	SE	85500	00240
SITE NAME	FLINT AXE, SCOTTER				
PRN	50079	NGR	SE	87180	00310
SITE NAME	PALSTAVE FOUND SCOTTER				
PRN	50080	NGR	SE	88870	00900
SITE NAME	DUG-OUT BOAT, SCOTTER				
PRN	50050	NGR	SE	88680	00580
SITE NAME	ANGLO-SAXON CEMETERY, SCOTTER				
PRN	50054	NGR	SE	88610	00850
SITE NAME	BONES FOUND IN SCOTTER				
PRN	50074	NGR	SE	87140	00500
SITE NAME	BELL BUTTS, SCOTTER				

PRN 50061 NGR SE 88640 00350
SITE NAME POLISHED AXE FOUND IN SCOTTER

PRN 50081 NGR SE 86530 00250
SITE NAME STONE AXE FOUND AT SCOTTER

PRN 50055 NGR
SITE NAME STONE AXE FOUND AT SCOTTER

PRN 50067 NGR SE 86300 01300
SITE NAME COIN OF MAGNENTIUS, FOUND PRE-1912

PRN 50068 NGR SE 88700 00900
SITE NAME MANOR HOUSE (SITE OF), SCOTTER

PRN 50053 NGR SE 86900 01400
SITE NAME MEDIEVAL FISHPOND , SCOTTER

PRN 50052 NGR SE 87900 00900
SITE NAME VARIOUS OBJECTS REPORTED FOUND IN SCOTTER

PRN 50059 NGR SE 85600 01100
SITE NAME IRON SLAG FOUND SCOTTER

PRN 50082 NGR SE 86500 00200
SITE NAME ROMAN COIN FOUND ON SOUTH HILLS FARM

PRN 50041 NGR SE 82500 00800
SITE NAME DUGOUT BOAT, SCOTTER

PRN 50071 NGR SE 88600 00900
SITE NAME MEDIEVAL MARKET PLACE (SITE OF), SCOTTER

PRN 50073 NGR SE 88650 00850
SITE NAME BRAND'S CROFT, SCOTTER

PRN 50076 NGR
SITE NAME ROMAN COIN FOUND IN SCOTTER

PRN 50075 NGR SE 88720 01080
SITE NAME JET CRUCIFIX FOUND IN SCOTTER

PRN 50368 NGR SE 85150 00900
SITE NAME LINEAR CROPMARK WEST OF WARREN FARM

PRN 50064 NGR
SITE NAME "ANCIENT SPURS AND HELMET", SCOTTER

PRN 53724 NGR SE 83850 01370
SITE NAME WARP DRAINS

PRN 53725 NGR SE 83330 01510
SITE NAME RIDGE AND FURROW

PRN 53726 NGR SE 84120 01790
SITE NAME PREHISTORIC ENCLOSURE

PRN 53727 NGR SE 84390 01960
SITE NAME PREHISTORIC ENCLOSURE

PRN 53728 NGR SE 85680 02720
SITE NAME WARP DRAINS

PRN 53731 NGR SE 86130 00710
SITE NAME TRIPLE LINEAR BOUNDARY

PRN 53732 NGR SE 86430 00050
SITE NAME PREHISTORIC SETTLEMENT

PRN 50061 NGR SE 88640 00350
SITE NAME POLISHED AXE FOUND IN SCOTTER

PRN 50081 NGR SE 86530 00250
SITE NAME STONE AXE FOUND AT SCOTTER

PRN 50055 NGR
SITE NAME STONE AXE FOUND AT SCOTTER

PRN 50067 NGR SE 86300 01300
SITE NAME COIN OF MAGNENTIUS, FOUND PRE-1912

PRN 50068 NGR SE 88700 00900
SITE NAME MANOR HOUSE (SITE OF), SCOTTER

PRN 50053 NGR SE 86900 01400
SITE NAME MEDIEVAL FISHPOND , SCOTTER

PRN 50052 NGR SE 87900 00900
SITE NAME VARIOUS OBJECTS REPORTED FOUND IN SCOTTER

PRN 50059 NGR SE 85600 01100
SITE NAME IRON SLAG FOUND SCOTTER

PRN 50082 NGR SE 86500 00200
SITE NAME ROMAN COIN FOUND ON SOUTH HILLS FARM

PRN 50041 NGR SE 82500 00800
SITE NAME DUGOUT BOAT, SCOTTER

PRN 50071 NGR SE 88600 00900
SITE NAME MEDIEVAL MARKET PLACE (SITE OF), SCOTTER

PRN 50073 NGR SE 88650 00850
SITE NAME BRAND'S CROFT, SCOTTER

PRN 50076 NGR
SITE NAME ROMAN COIN FOUND IN SCOTTER

PRN 50075 NGR SE 88720 01080
SITE NAME JET CRUCIFIX FOUND IN SCOTTER

PRN 50368 NGR SE 85150 00900
SITE NAME LINEAR CROPMARK WEST OF WARREN FARM

PRN 50064 NGR
SITE NAME "ANCIENT SPURS AND HELMET", SCOTTER

PRN 53724 NGR SE 83850 01370
SITE NAME WARP DRAINS

PRN 53725 NGR SE 83330 01510
SITE NAME RIDGE AND FURROW

PRN 53726 NGR SE 84120 01790
SITE NAME PREHISTORIC ENCLOSURE

PRN 53727 NGR SE 84390 01960
SITE NAME PREHISTORIC ENCLOSURE

PRN 53728 NGR SE 85680 02720
SITE NAME WARP DRAINS

PRN 53731 NGR SE 86130 00710
SITE NAME TRIPLE LINEAR BOUNDARY

PRN 53732 NGR SE 86430 00050
SITE NAME PREHISTORIC SETTLEMENT

PRN	53856	NGR	SE	83400	02200
SITE NAME	SETTLEMENT OF SUSWORTH				
PRN	53857	NGR	SE	84200	01700
SITE NAME	SETTLEMENT OF COTE HOUSES				
PRN	53864	NGR	SE	88500	00950
SITE NAME	MEDIEVAL SETTLEMENT OF SCOTTER				
PRN	53865	NGR	SE	87600	02000
SITE NAME	SETTLEMENT OF SCOTTERTHORPE				
PRN	53871	NGR	SE	90900	00800
SITE NAME	UNDATED CROPMARK				
PRN	53872	NGR	SE	90290	01360
SITE NAME	PREHISTORIC ENCLOSURES				
PRN	53734	NGR	SE	88200	00080
SITE NAME	PREHISTORIC SETTLEMENT				
PRN	53873	NGR	SE	90310	01360
SITE NAME	UNDATED ENCLOSURES				
PRN	53874	NGR	SE	90060	01420
SITE NAME	UNDATED ENCLOSURES				
PRN	53875	NGR	SE	91000	00350
SITE NAME	UNDATED FEATURES				
PRN	53876	NGR	SE	91150	00530
SITE NAME	UNDATED ENCLOSURE				
PRN	53877	NGR	SE	91230	01050
SITE NAME	UNDATED ENCLOSURE				