

94/8

CITY OF
◇ LINCOLN ARCHAEOLOGY ◇
UNIT

BURGHersh CHANTRY, 17 JAMES
STREET, LINCOLN

ARCHAEOLOGICAL RECORDING

By K Wragg

CLAU ARCHAEOLOGICAL REPORT NO: 98

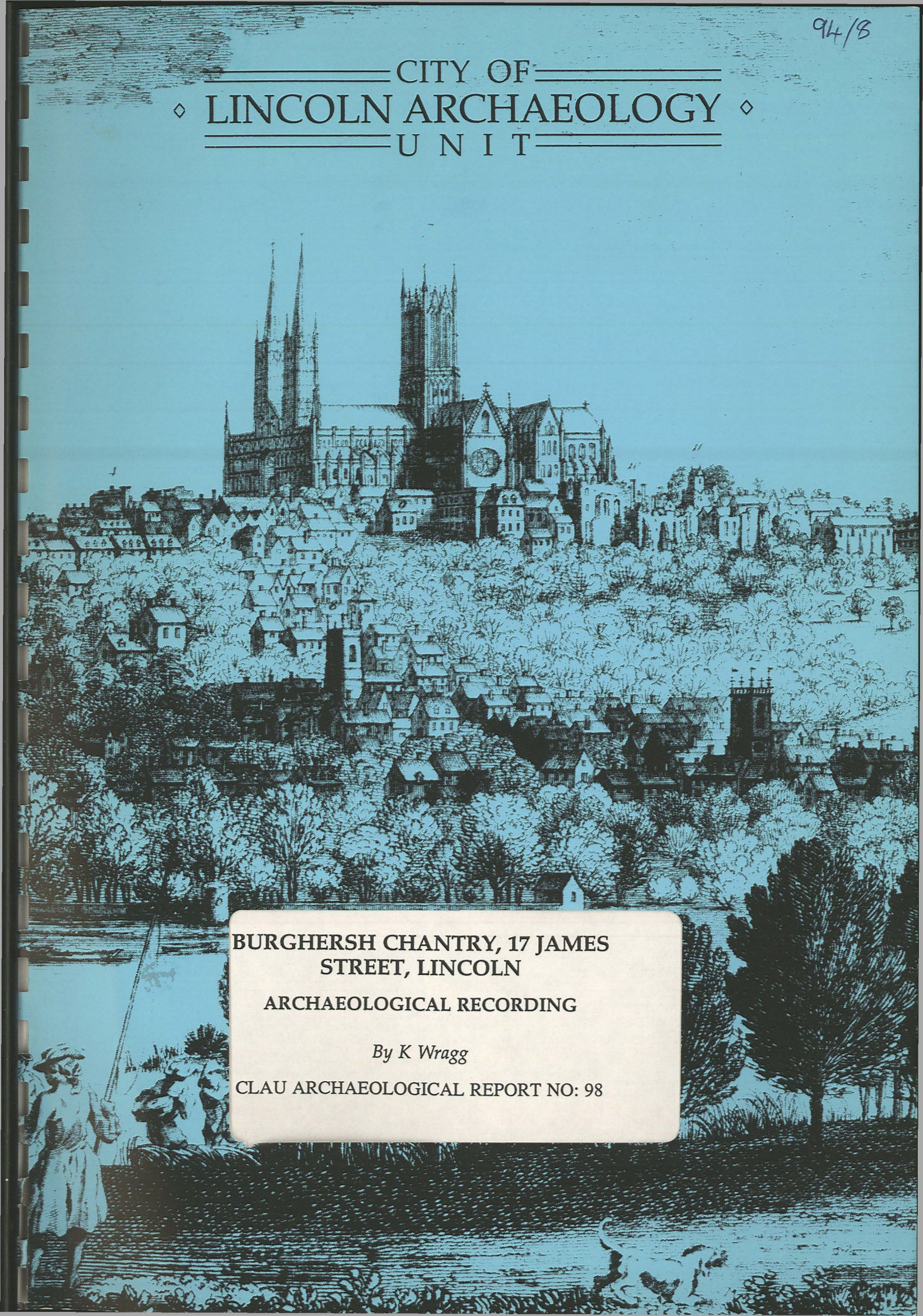

A
Report to
Scorer & Hawkins, Architects
(on behalf of the Dean & Chapter of Lincoln Cathedral)

September 1994

Prepared by

*The City of Lincoln Archaeology Unit
Charlotte House
The Lawn
Union Road
Lincoln
LN1 3BL*

*Tel: Lincoln (0522) 545326
Fax: Lincoln (0522) 548089*

© CLAU

**BURGHESH CHANTRY, 17 JAMES
STREET, LINCOLN**

ARCHAEOLOGICAL RECORDING

By K Wragg

CLAU ARCHAEOLOGICAL REPORT NO: 98

CITY OF LINCOLN ARCHAEOLOGY UNIT

ARCHIVE REPORT

Burghersh Chantry, 17 James Street, Lincoln

CLAU CODE: BC94

FIELD OFFICER: K. Wragg

NGR: SK 9777/7198

CIVIL PARISH: Lincoln

SMR No.:

DATE OF INTERVENTION: 14/03/94

TYPE OF INTERVENTION: Watching brief

UNDERTAKEN FOR: Scorer and Hawkins Architects Associated, on behalf of the Dean & Chapter of Lincoln Cathedral.

This project was prompted by a condition of Scheduled Monument Consent relating to alterations at the above property. The S.M.C. required archaeological attendance and recording during small scale groundworks to provide altered and improved drainage arrangements for a kitchen waste outlet. The C.L.A.U. was commissioned by Scorer and Hawkins Architects Associated, on behalf of the Dean and Chapter of Lincoln Cathedral, to carry out the necessary archaeological work during March 1994.

Groundworks consisted of a small linear trench, measuring approximately 2.0m (N-S) x 1.0m (E-W) x 1.0m (depth), hand excavated to reveal existing drainage pipes and gullies immediately to the south of the kitchen wall, at the south east corner of the property.

No archaeological features were present, with the majority of the area appearing to have been heavily disturbed by previous modern drainage arrangements. Only two deposits were recorded together with the remains of a brick, concrete and limestone drainage gully. The earliest of the deposits sealed the drainage gully and consisted of a moderately compacted mid brown slightly clayey silt, containing only small flecks of limestone and possible charcoal pieces. This layer was then itself overlain by a moderately compacted mid grey-brown earth containing moderate amounts of irregular limestone pieces, modern brick fragments, tile fragments, broken pieces of drainpipe and lenses of dark brown/black ashy earth which formed the surface layer/topsoil for this part of the property.

ARCHIVE DETAILS

PRESENT LOCATION: City of Lincoln Archaeology Unit, Charlotte House, The Lawn, Union Road, Lincoln, LN1 3BL.

FINAL LOCATION: The City and County Museum, Friars Lane, Lincoln.

MUSEUM ACCESSION No.: 40.94

ACCESSION DATE :

UNIVERSITY OF LINCOLN ARCHAEOLOGY UNIT

CODE: BCM4 | PLAN/ELEVATION/SECTION NO.

BY: Dean and Chapter of Lincoln

LOCATION:

See Location Plan

-2-

Distribution : SMR/MJJ/AGV/JTW/FILE/CLAU ARCHIVE

20th SEPTEMBER 1994

NO.	APPROVED BY	DATE



Fig 1

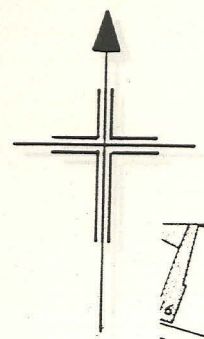

CITY OF LINCOLN ARCHAEOLOGY UNIT		
SITE CODE: BC94	PLAN/ELEV/SECTION NO:	
CLIENT: Dean and Chapter of Lincoln		
DESCRIPTION: Site Location Plan		
SCALE: 1:1250	ARCHIVE NO:	
DRAWN BY: -	CHECKED:	DATE: 14/03/94
MUSEUM ACCESSION NO: 40.94		

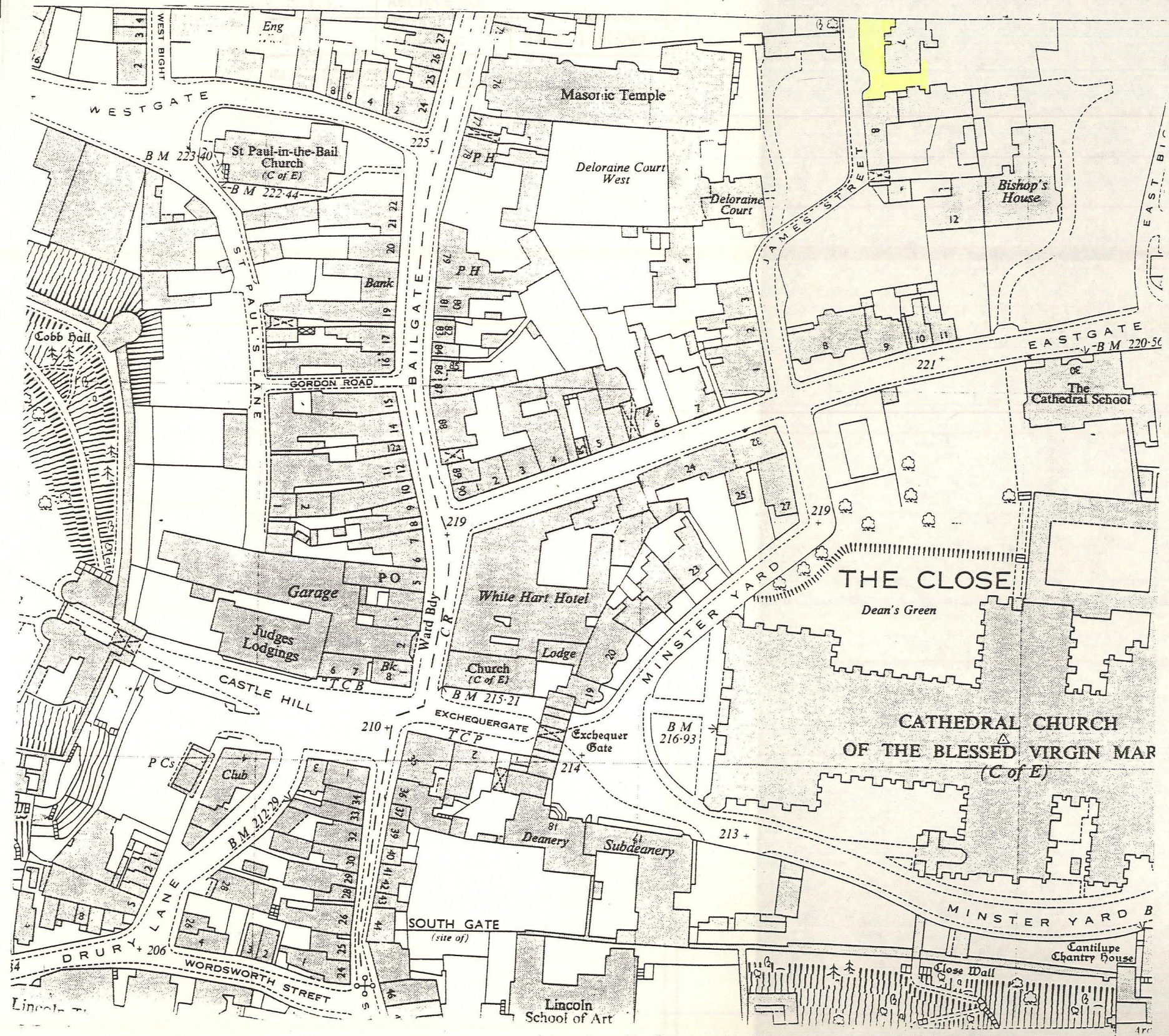

Fig.1

CITY OF LINCOLN ARCHAEOLOGY UNIT		
SITE CODE: BC94	PLAN/ELEV/SECTION NO:	
CLIENT: Dean and Chapter of Lincoln	DESCRIPTION: Site Location Plan	
SCALE: N.T.S.	ARCHIVE NO:	
DRAWN BY: -	CHECKED:	DATE: 14/03/94
MUSEUM ACCESSION NO: 40.94		

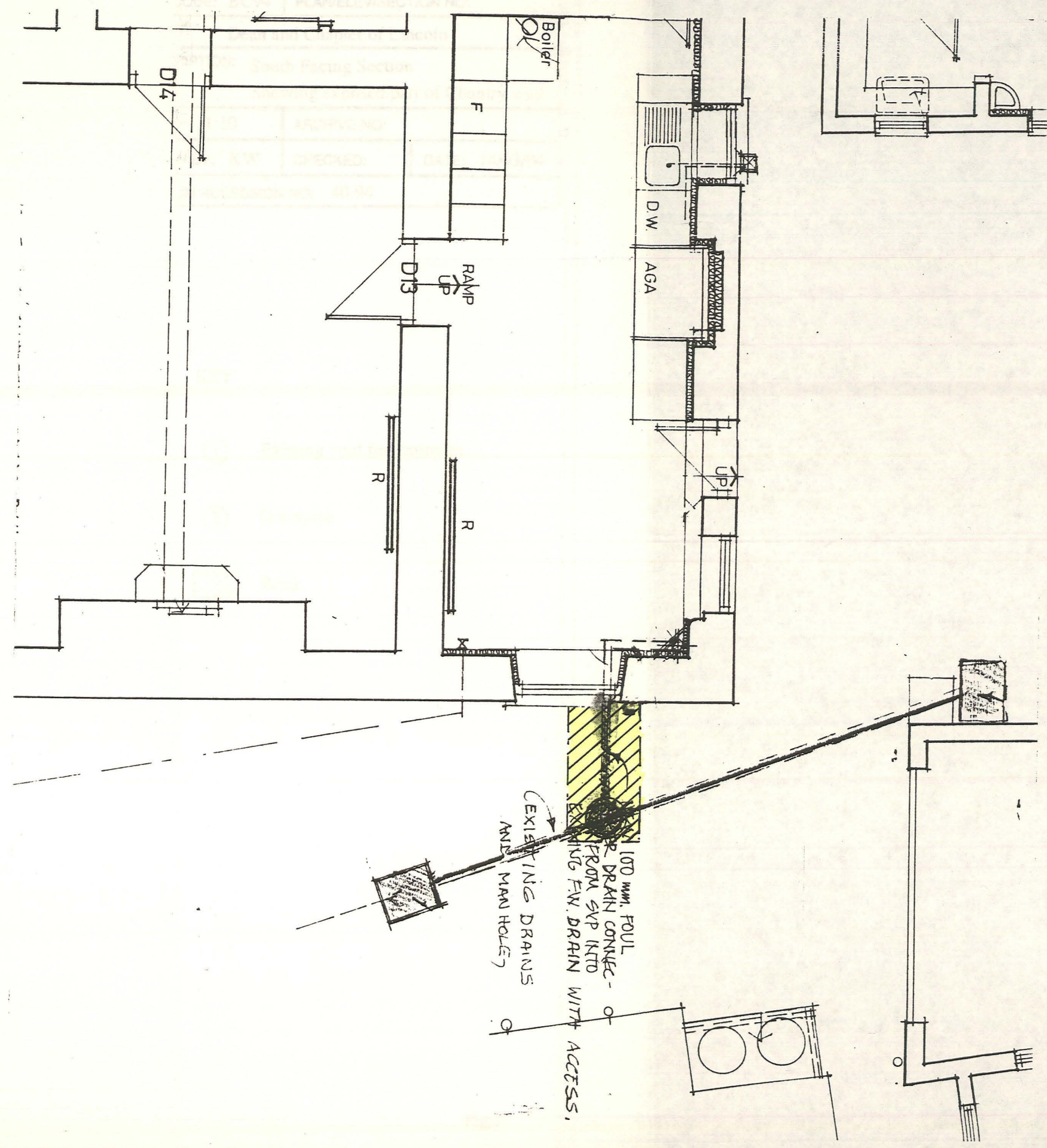
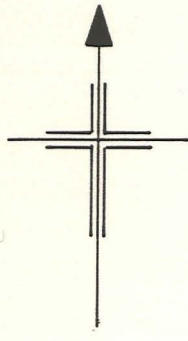
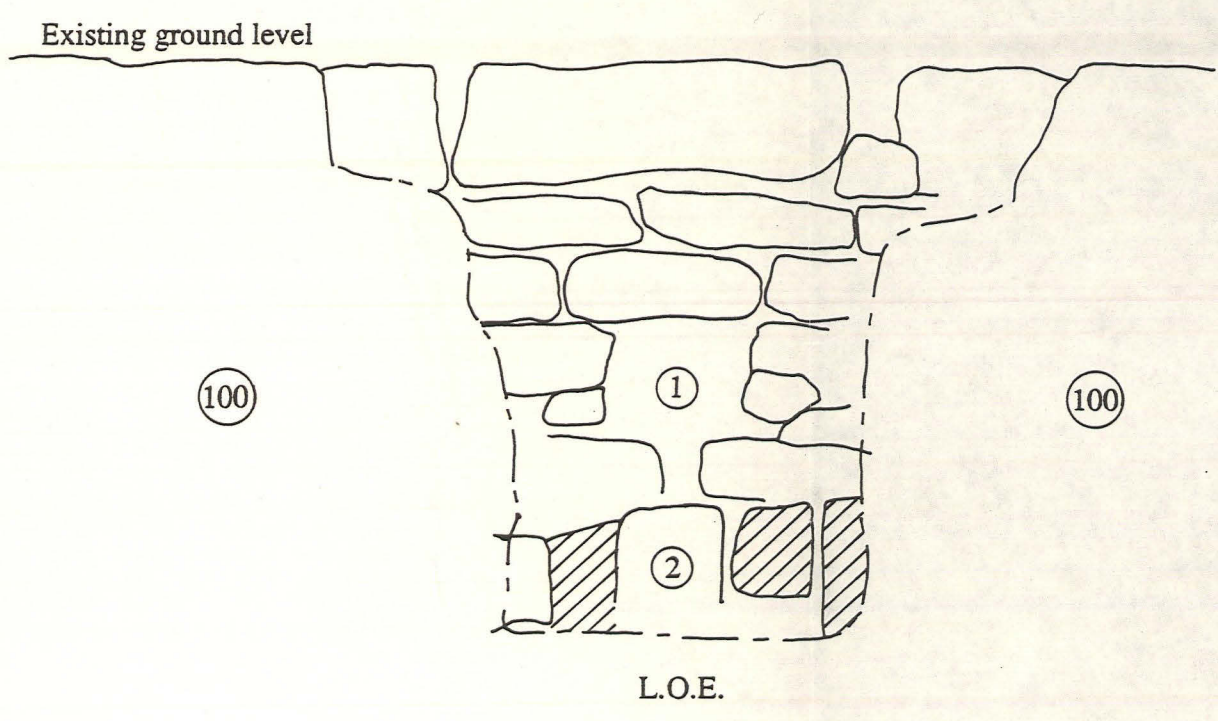

Fig.2

CITY OF LINCOLN ARCHAEOLOGY UNIT		
SITE CODE: BC94	PLAN/ELEV/SECTION NO:	
CLIENT: Dean and Chapter of Lincoln		
DESCRIPTION: South Facing Section Showing exposed part of Chantry wall		
SCALE: 1:10	ARCHIVE NO:	
DRAWN BY: KW	CHECKED:	DATE: 14/03/94
MUSEUM ACCESSION NO: 40.94		



KEY

- ① Existing void for drainpipe
- ② Drainpipe
-  Brick

Fig.3