

**FLUXGATE GRADIOMETER SURVEY
HOLTON-CUM-BECKERING TO WELTON
GATHERING CENTRE GAS PIPELINE**

NGR: TF0480 7501 - TF 1340 7941

VOLUME 2 (OF 2)

REPORT PREPARED FOR STAR ENERGY (EAST MIDLANDS) LTD
BY DAVID BUNN AND PETER MASTERS

SEPTEMBER 2004

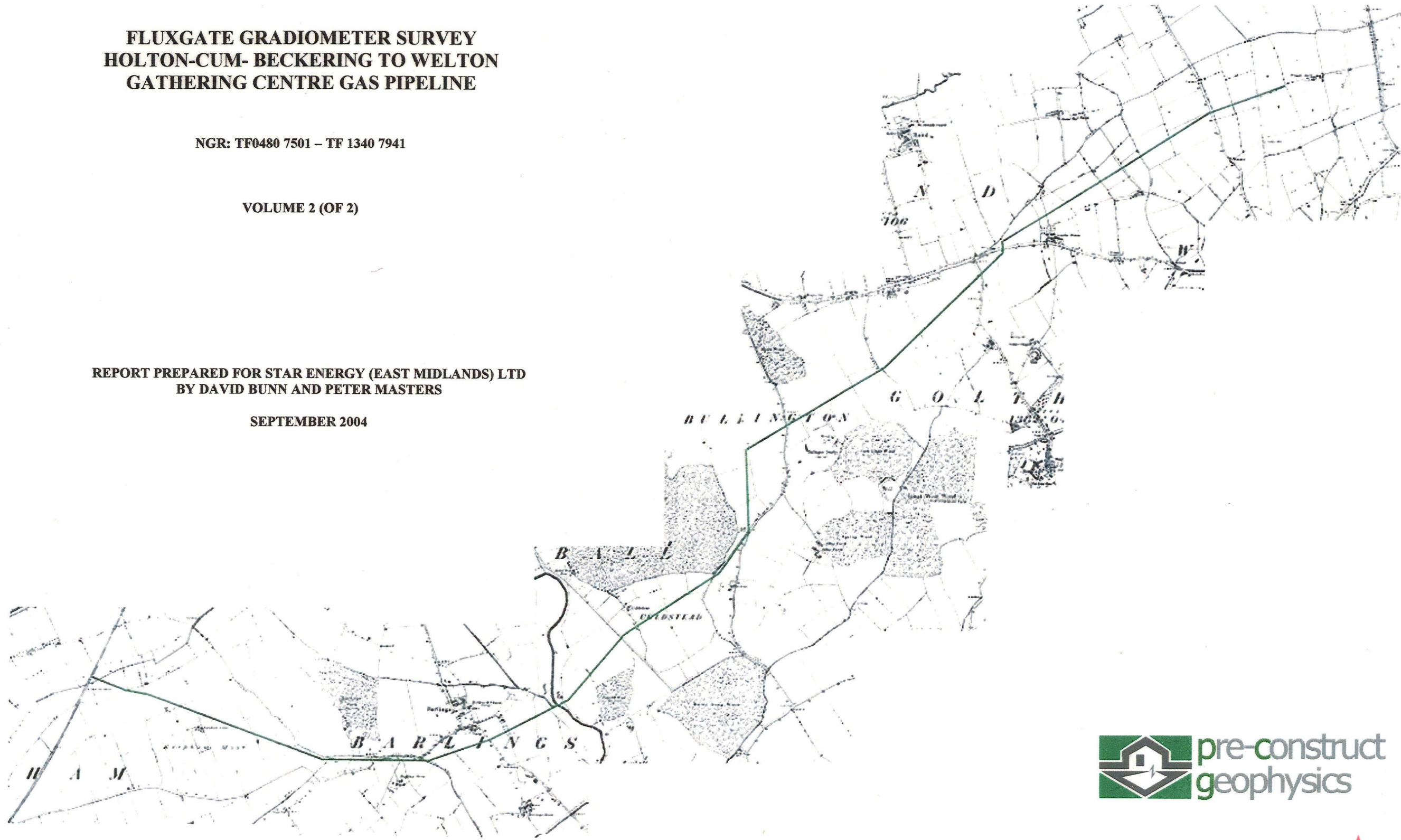

VOLUME 2: ILLUSTRATIONS

Fig. 2: Pipeline route showing location of survey areas 1:12500

Figs. 3-14: Location of survey 1:2500

Figs. 15-27 Trace and greyscale plots, including highlighted anomalies 1:1250

Front cover: 1st Edition O.S map (1890). Database Right Landmark Information Group and Ordnance Survey Crown Copyright. All rights reserved.

O.S. Copyright Licence No. AL100033876



Unit G, William Street Business Park, Saxilby, Lincoln, LN1 2LP
Tel/Fax: 01522 704900 e-mail: pcgeophysics@tiscali.co.uk

Highways & Planning
Directorate
18 JAN 2005
Planning &
Conservation

Highways & Planning
Directorate
18 JAN 2005
Planning &
Conservation

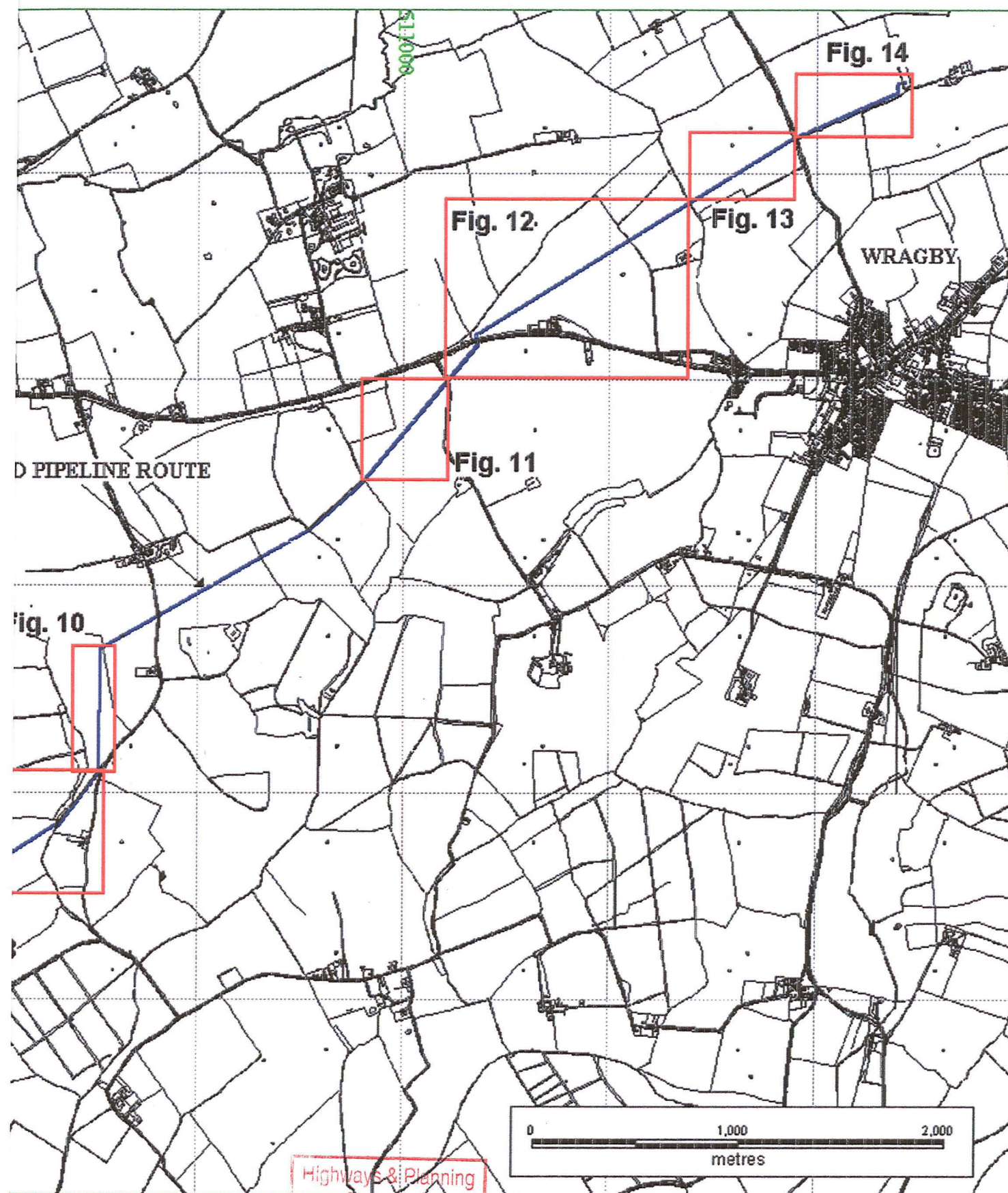
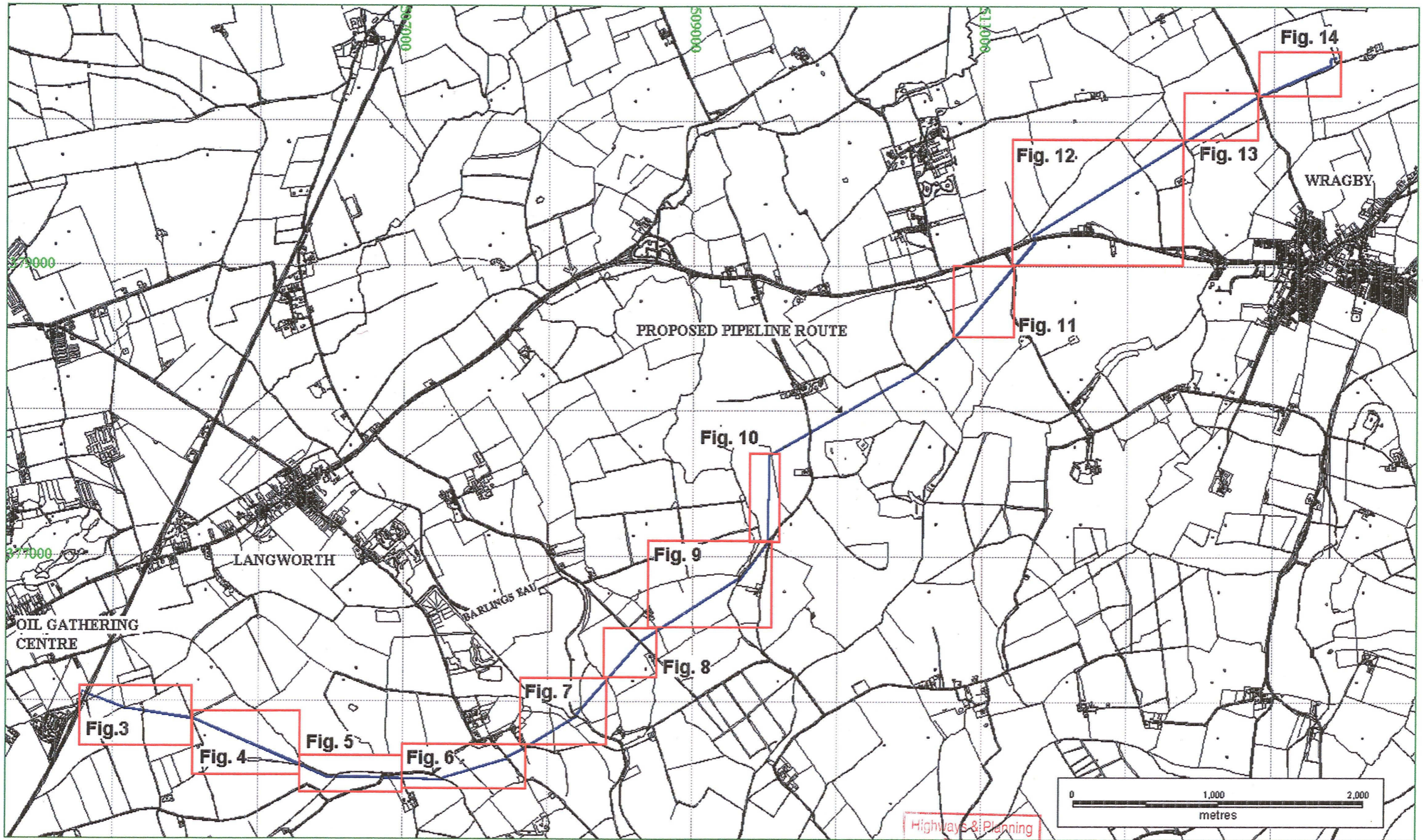

Fig. 2: Pipeline route showing location of figs 3-14



Highways & Planning
 Directorate
 18 JAN 2005
 Planning &
 Conservation

Fig. 2: Pipeline route showing location of figs 3-14

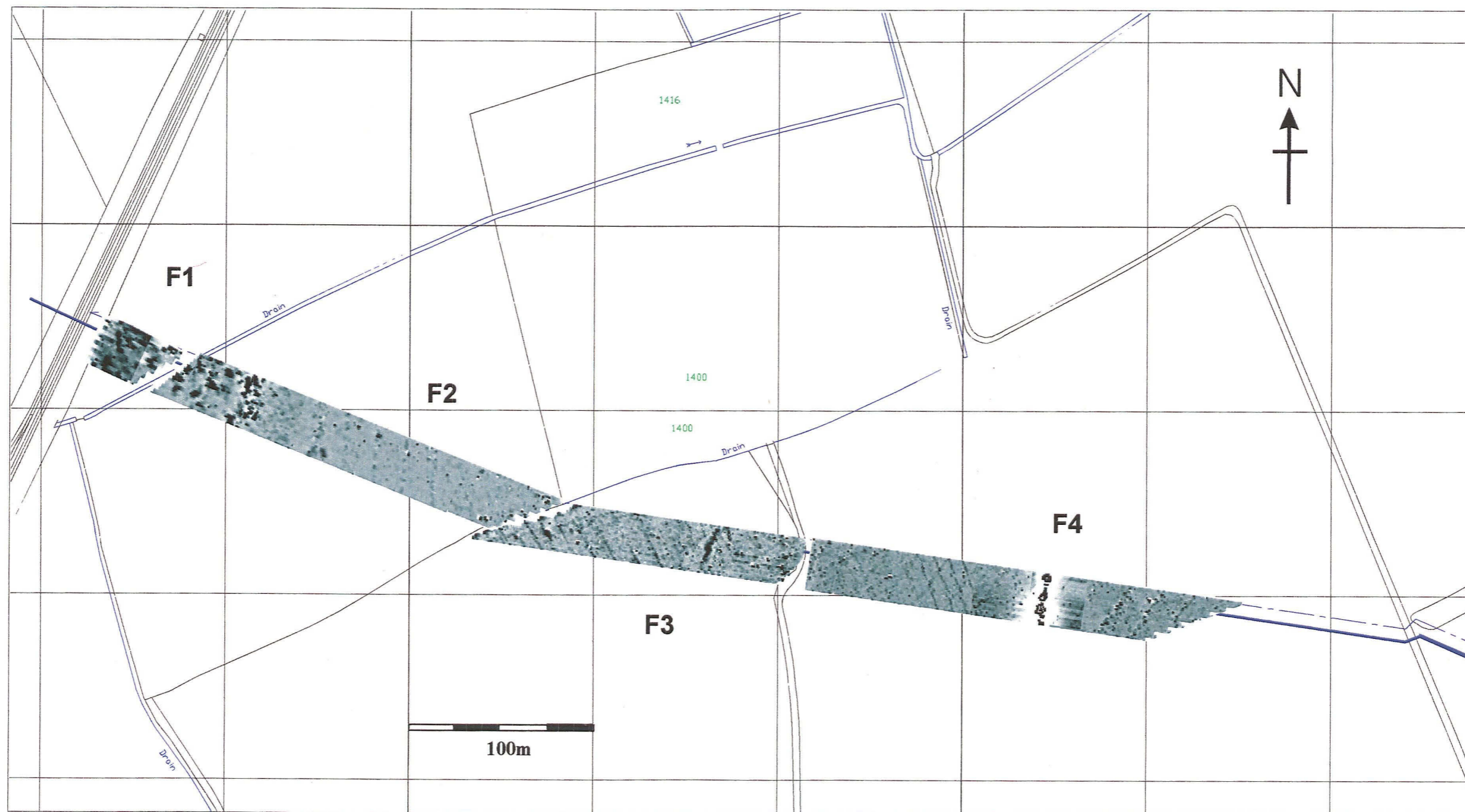

FIG. 3: FIELDS 1-4 1:2500

Highways & Planning
Directorate
18 JAN 2005
Planning &
Conservation

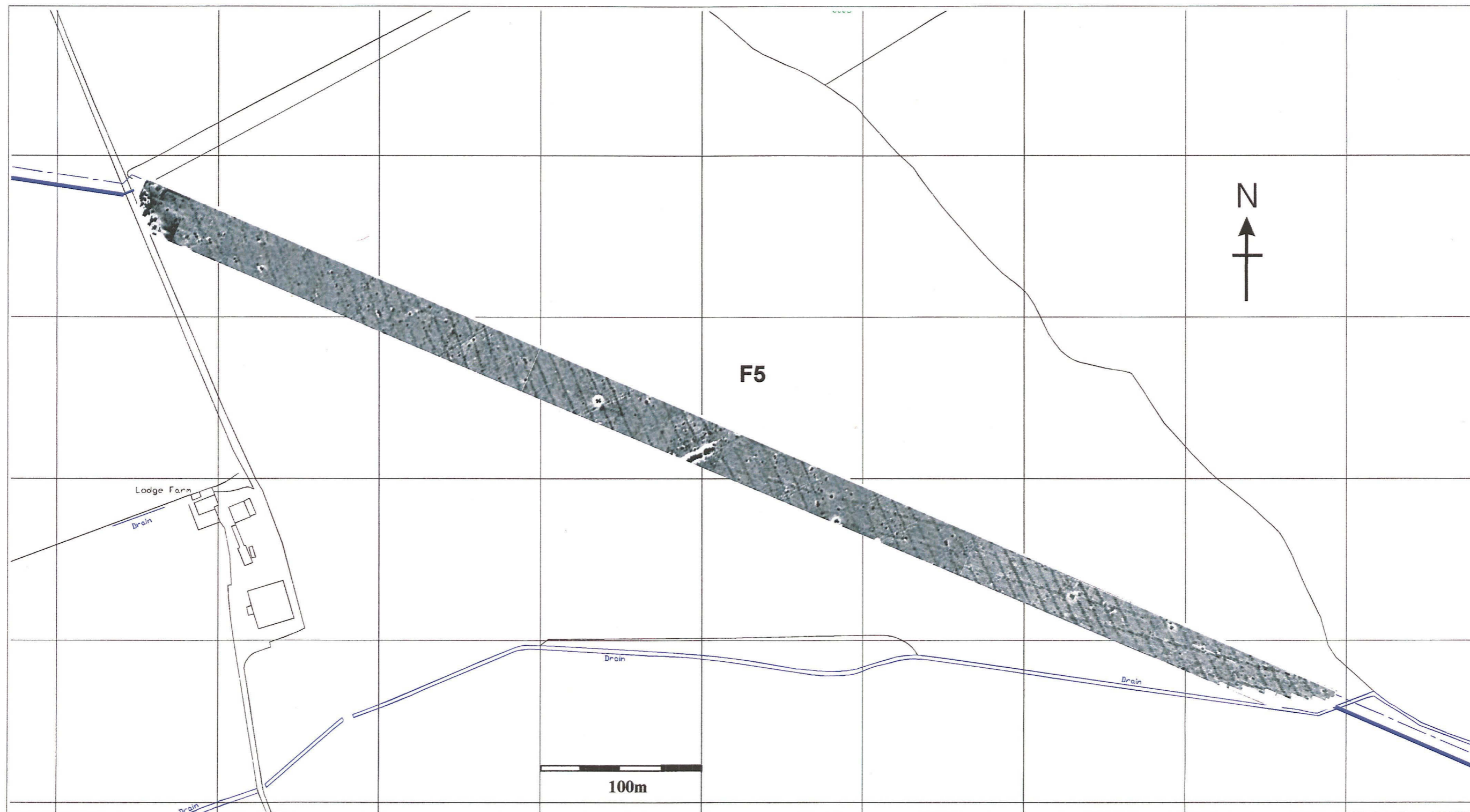

FIG. 4: FIELD 5 1:2500

Highways & Planning
Directorate
18 JAN 2005
Planning &
Conservation

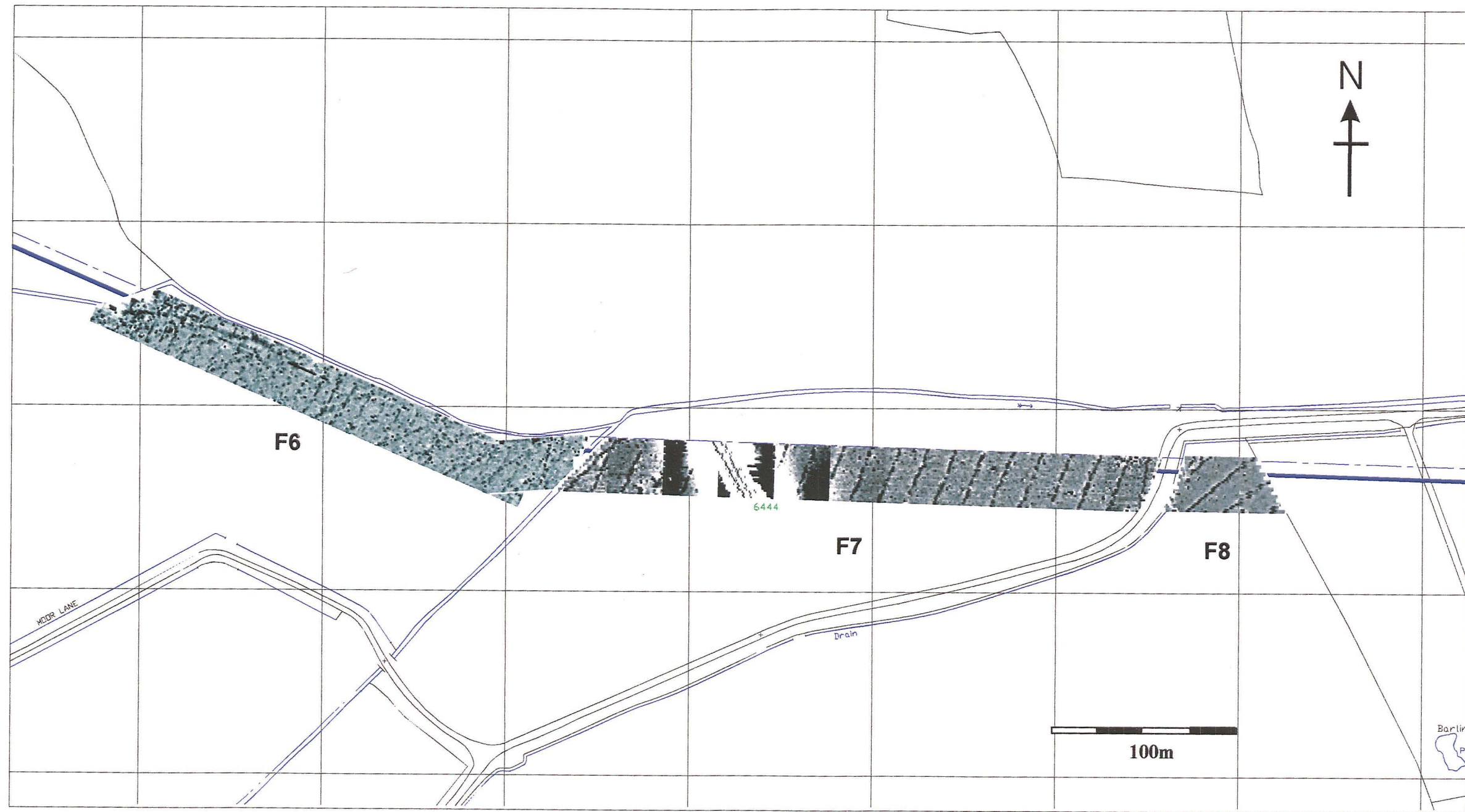

FIG. 5: FIELDS 6-8 1:2500

Highways & Planning
 Directorate
 18 JAN 2005
 Planning &
 Conservation

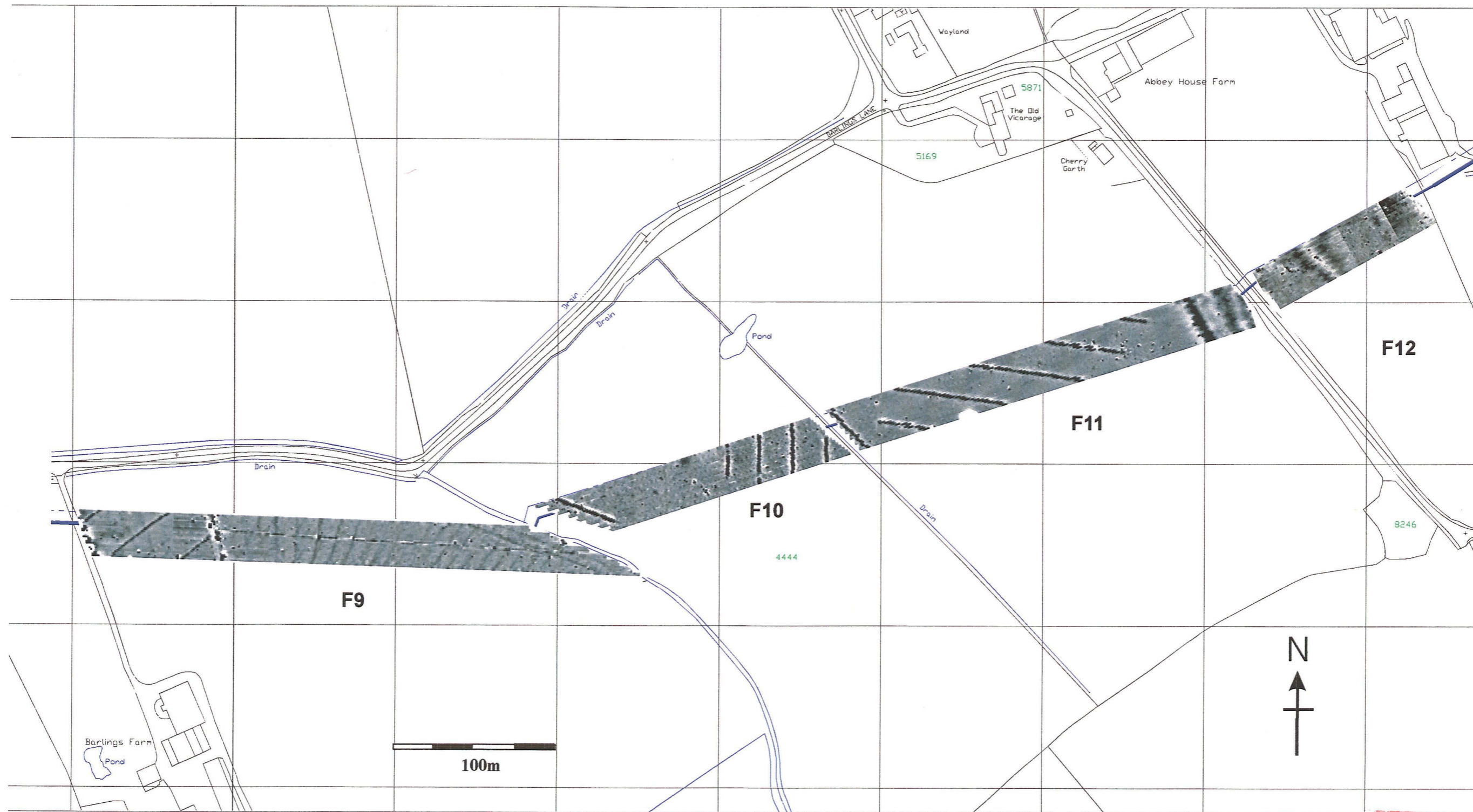

FIG. 6: FIELDS 9-12 1:2500

Highways & Planning
 Directorate
 18 JAN 2005
 Planning &
 Conservation

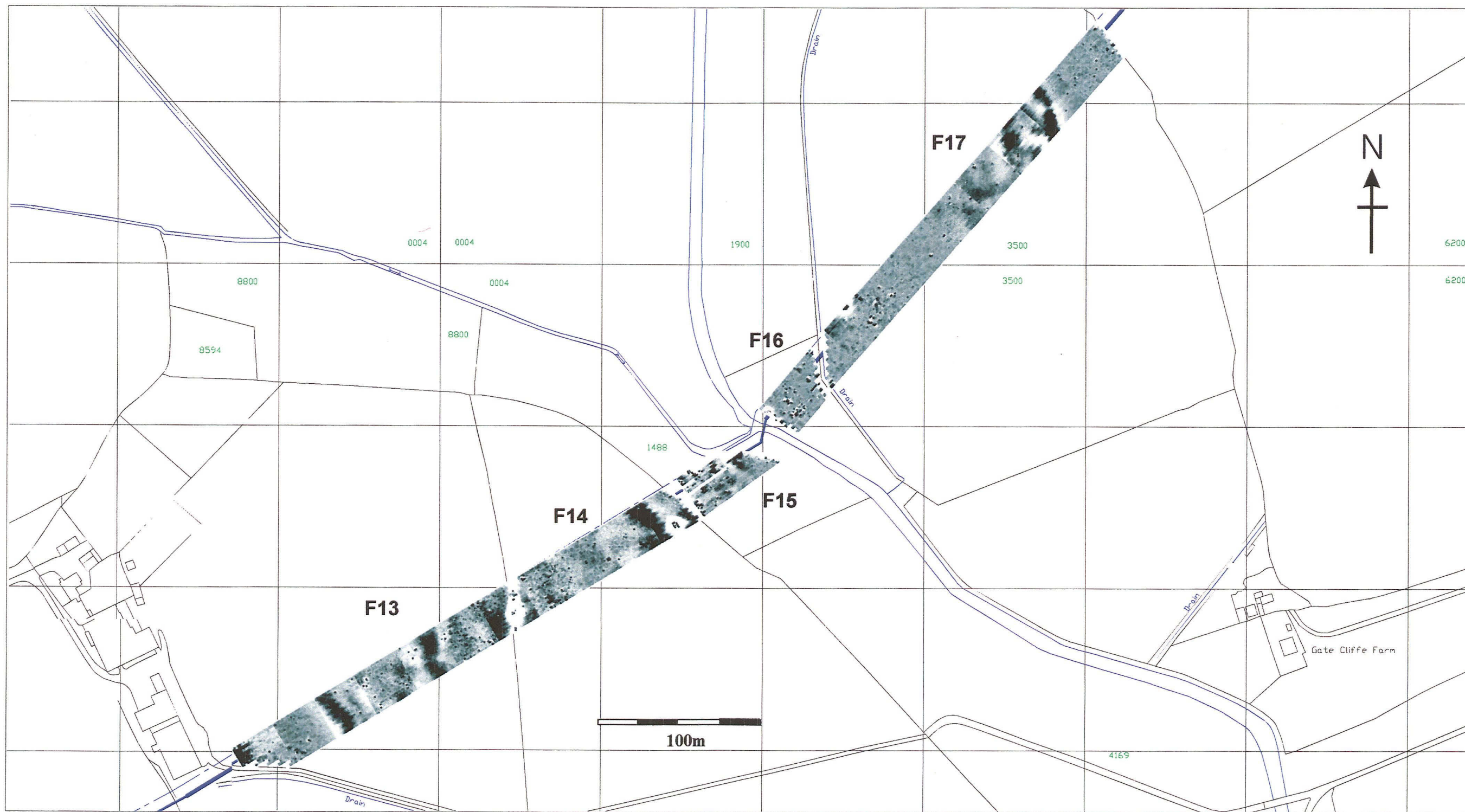

FIG.7: FIELDS 13-17 1:2500

Highways & Planning
 Directorate
 18 JAN 2005
 Planning &
 Conservation



FIG. 8: FIELDS 18-19 1:2500

Highways & Planning
Directorate
18 JAN 2005
Planning &
Conservation

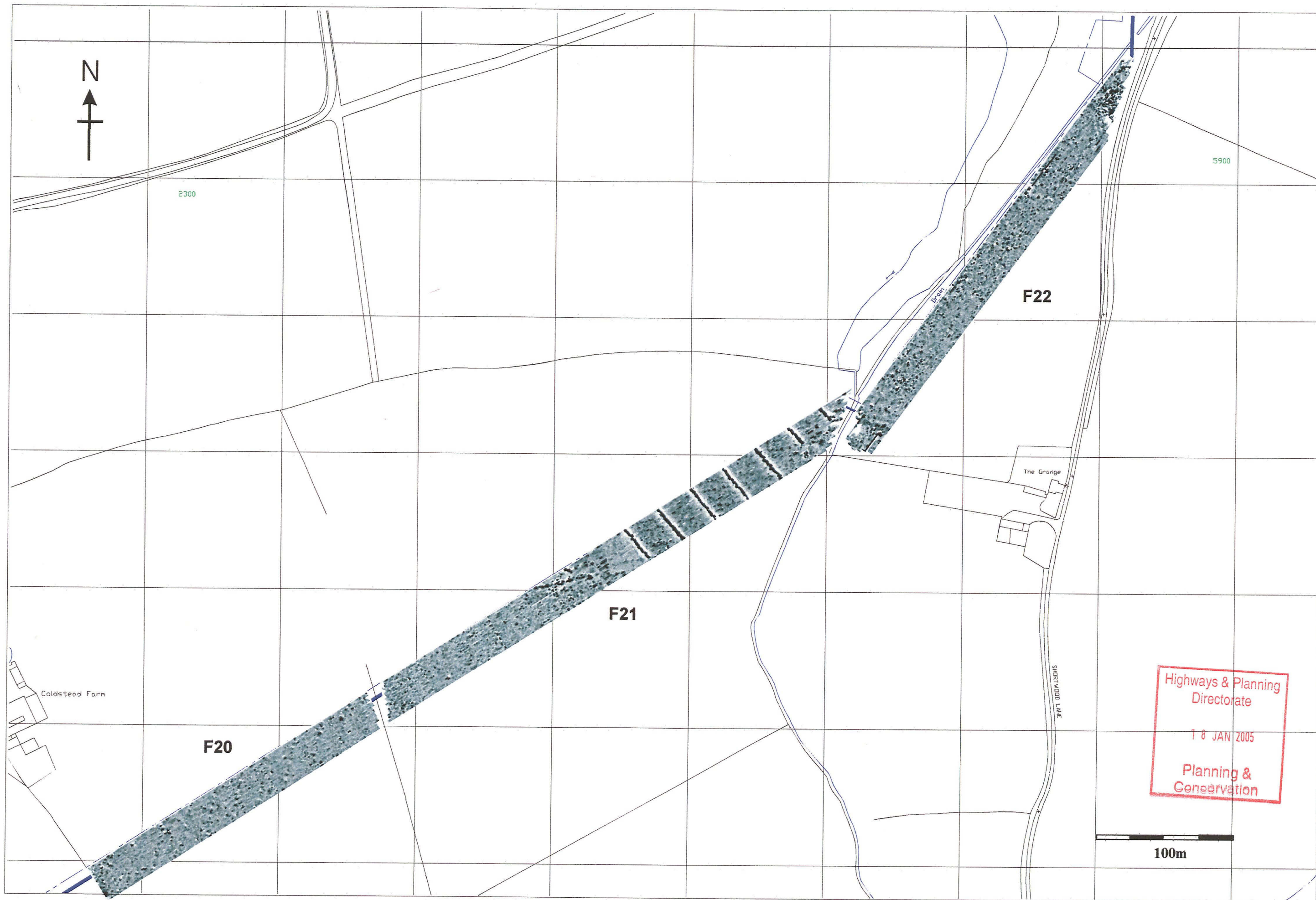
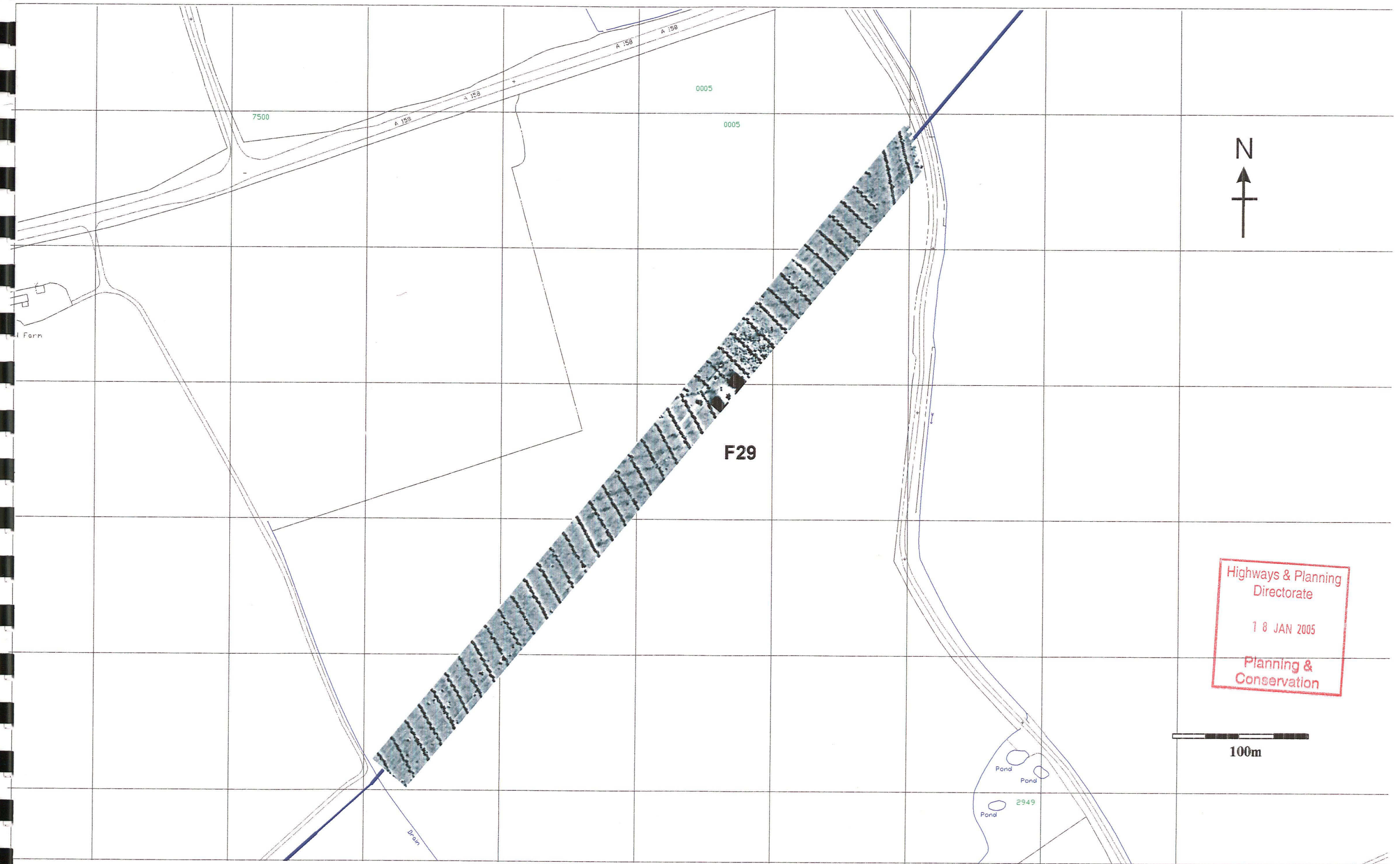

FIG. 9: FIELDS 20-22 1:2500



FIG. 10: FIELD 23 1:2500

Highways & Planning
 Directorate
 18 JAN 2005
 Planning &
 Conservation



Highways & Planning
Directorate
18 JAN 2005
Planning &
Conservation

100m

FIG. 11: FIELD 29 1:2500

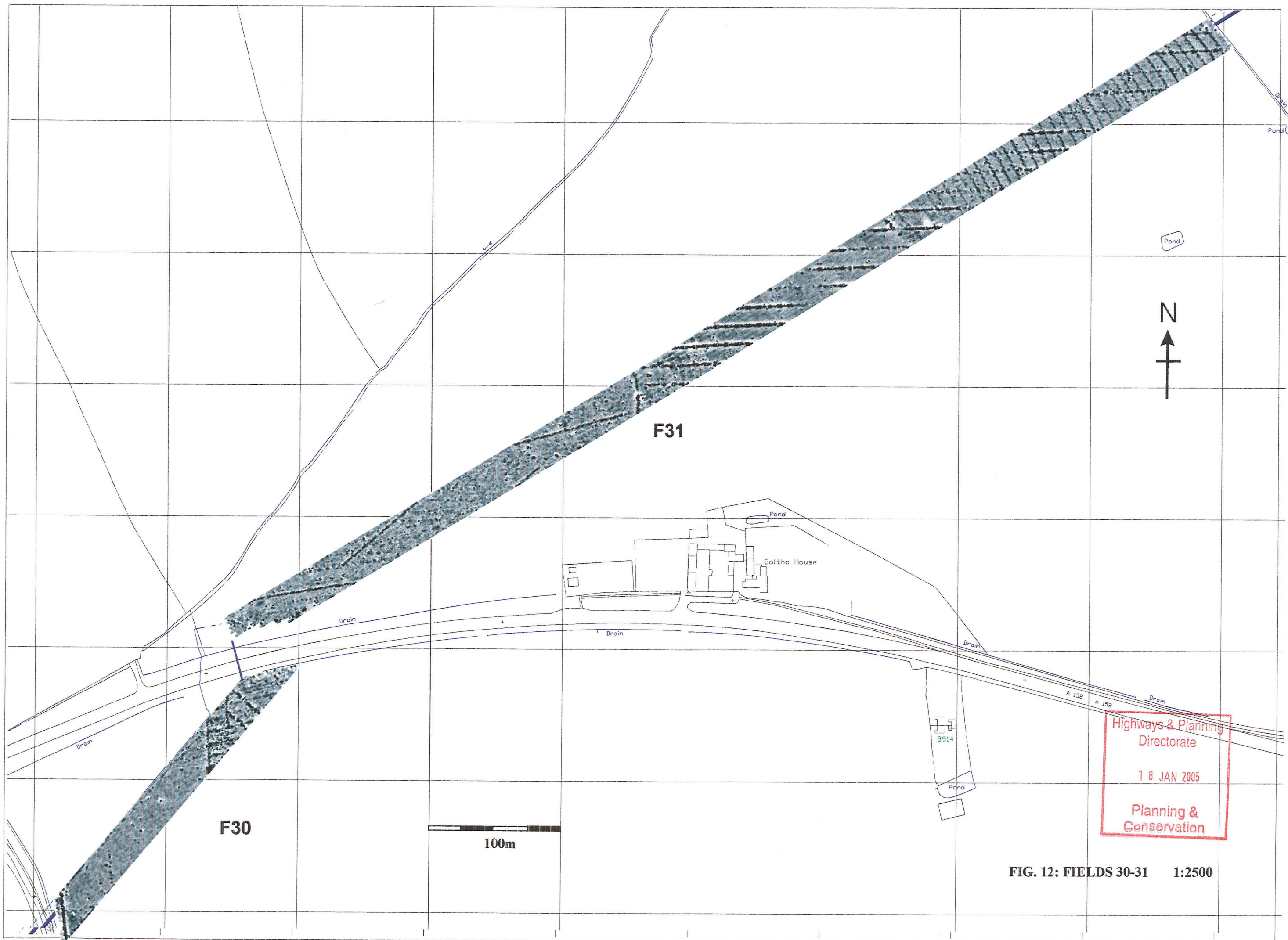

FIG. 12: FIELDS 30-31 1:2500

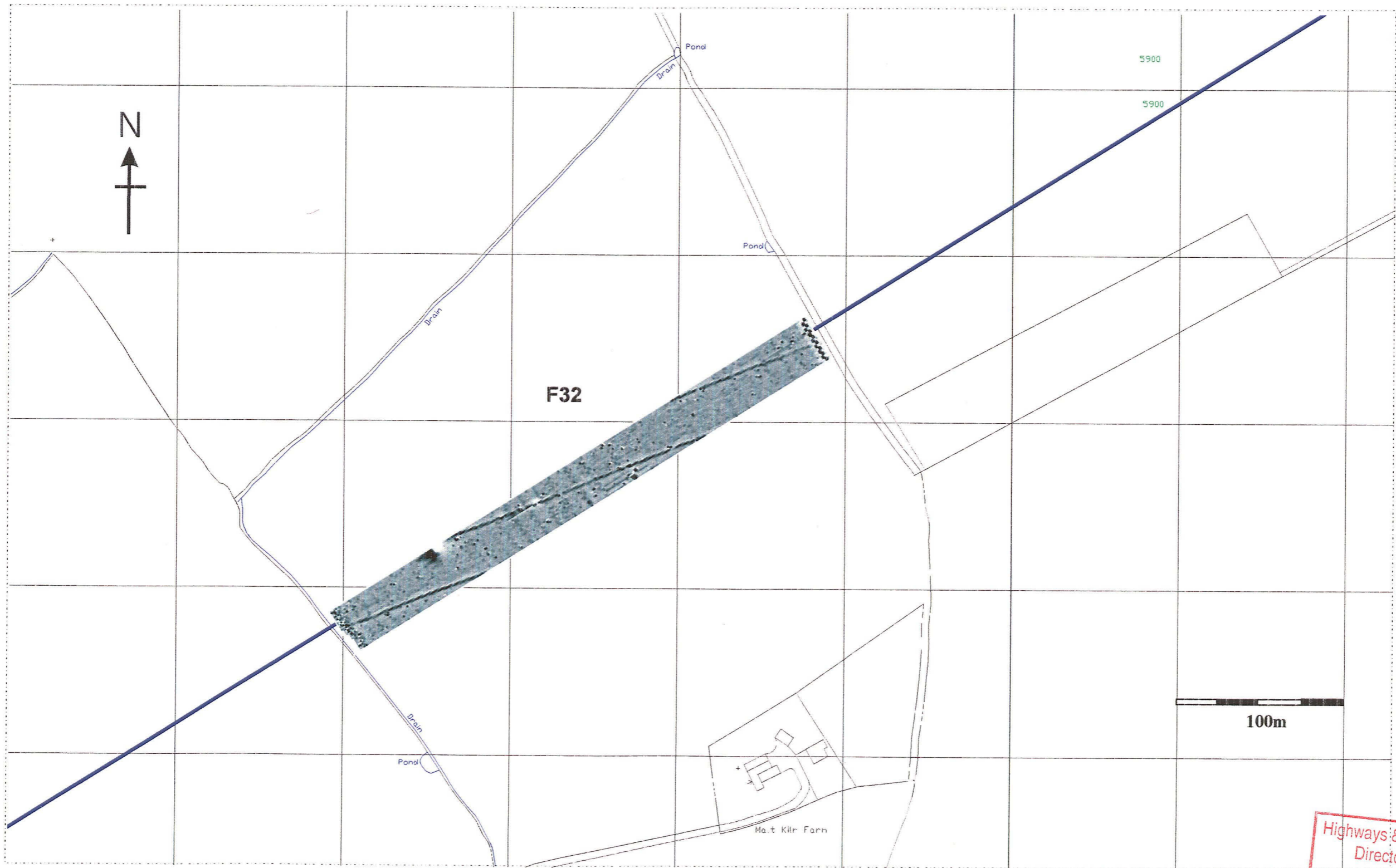

FIG. 13: FIELD 32 1:2500

Highways & Planning
 Directorate
 18 JAN 2005
 Planning &
 Conservation

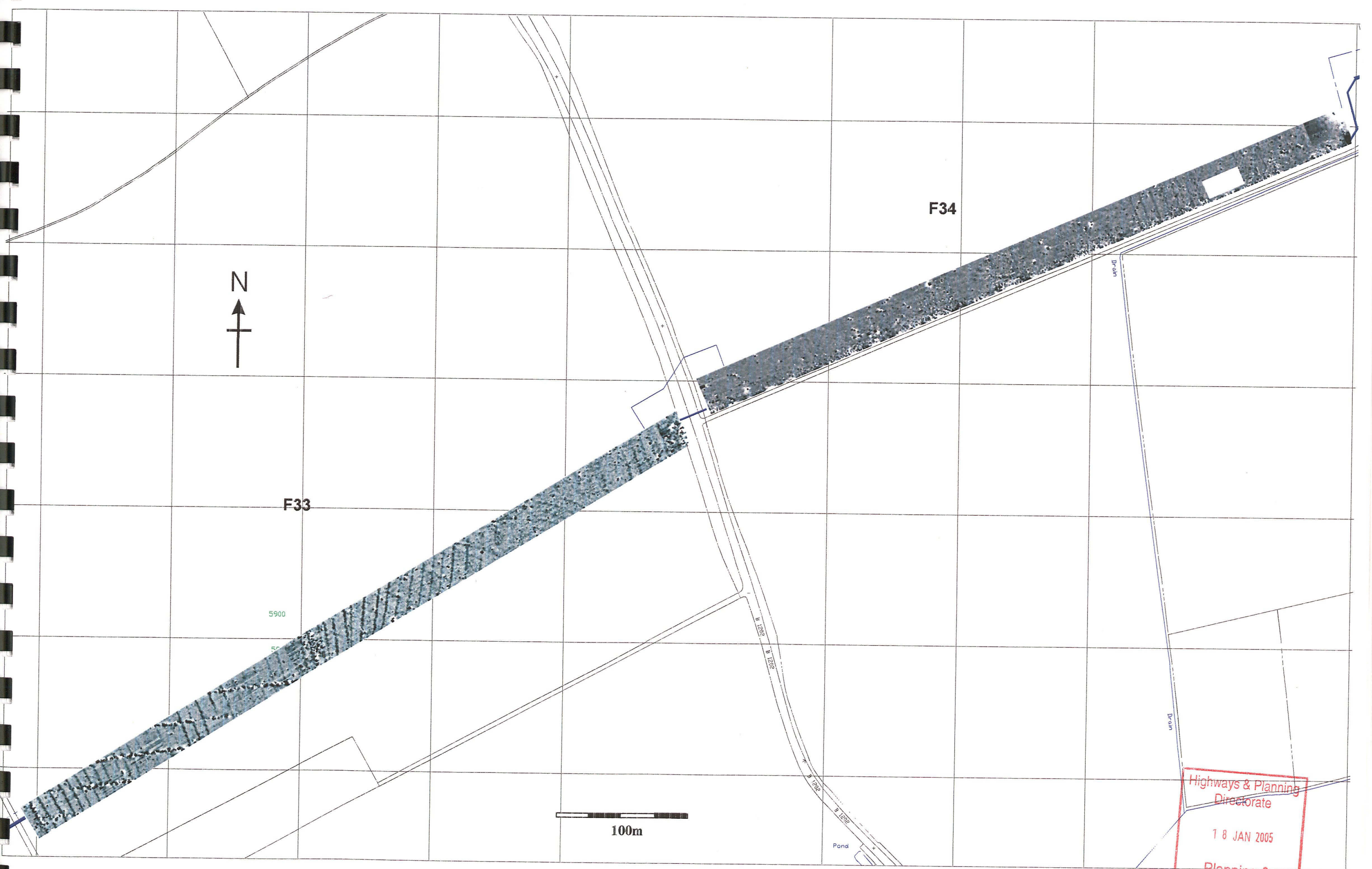

FIG. 14: FIELDS 33-34 1:2500

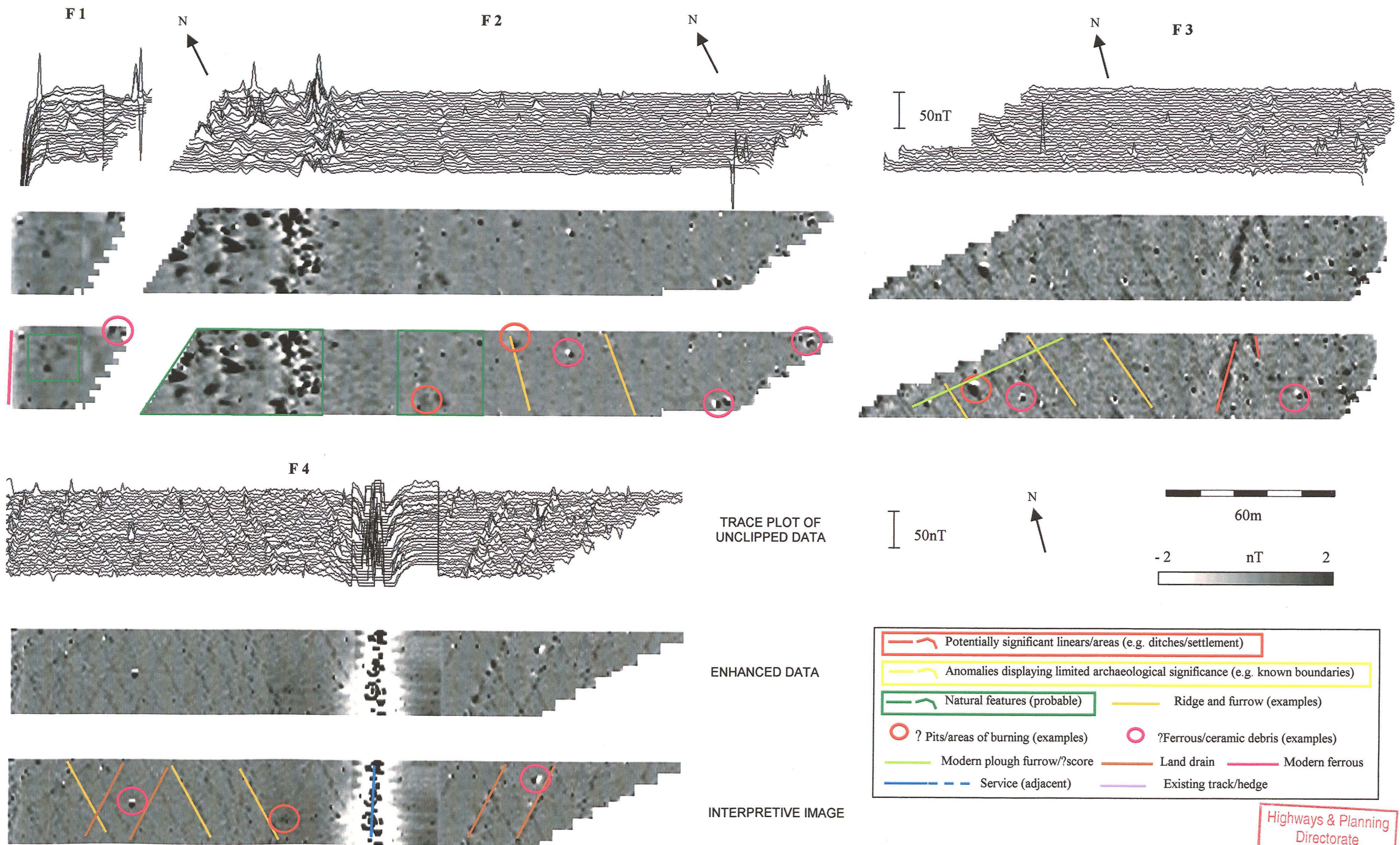
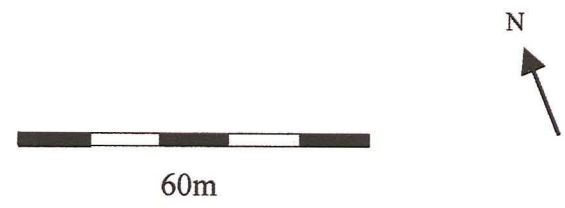
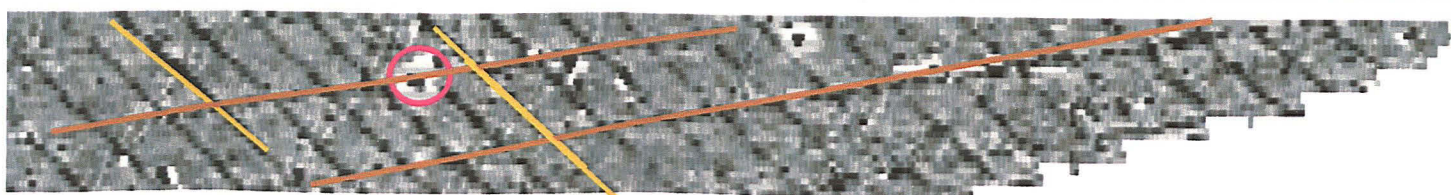
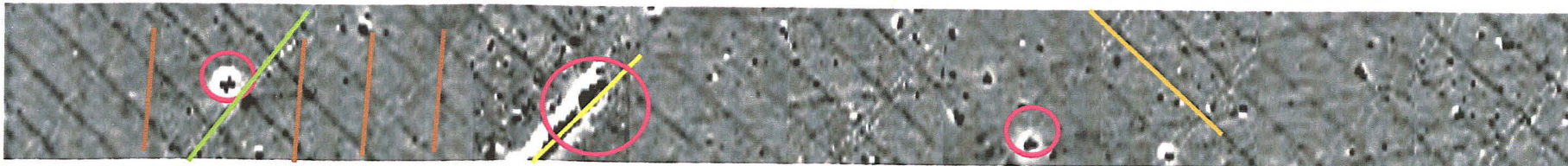
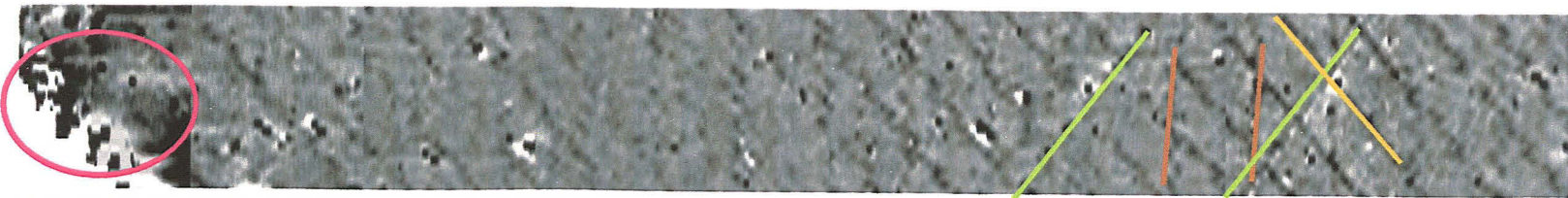
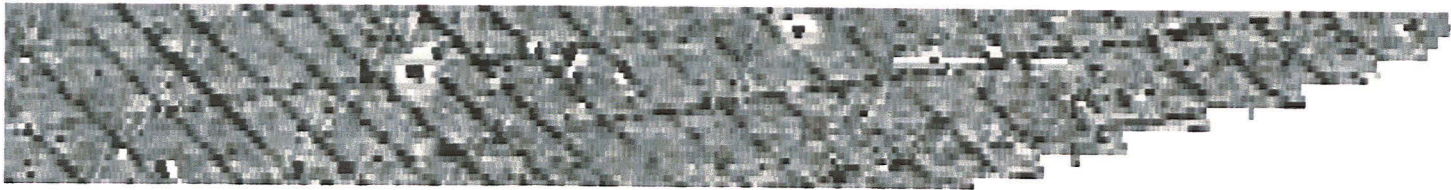
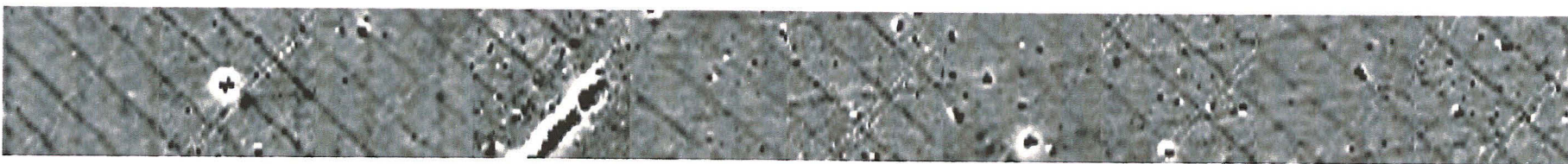
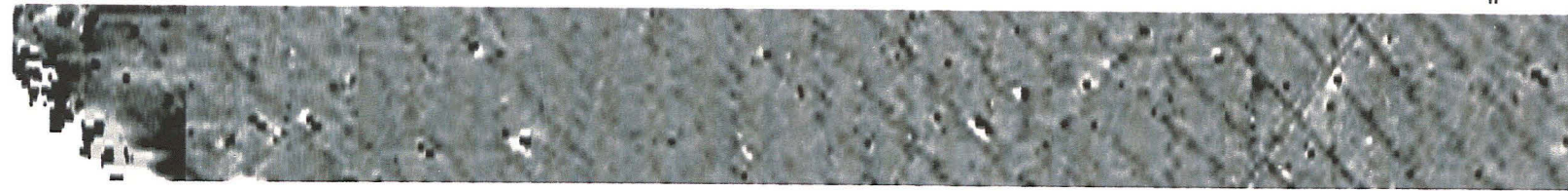
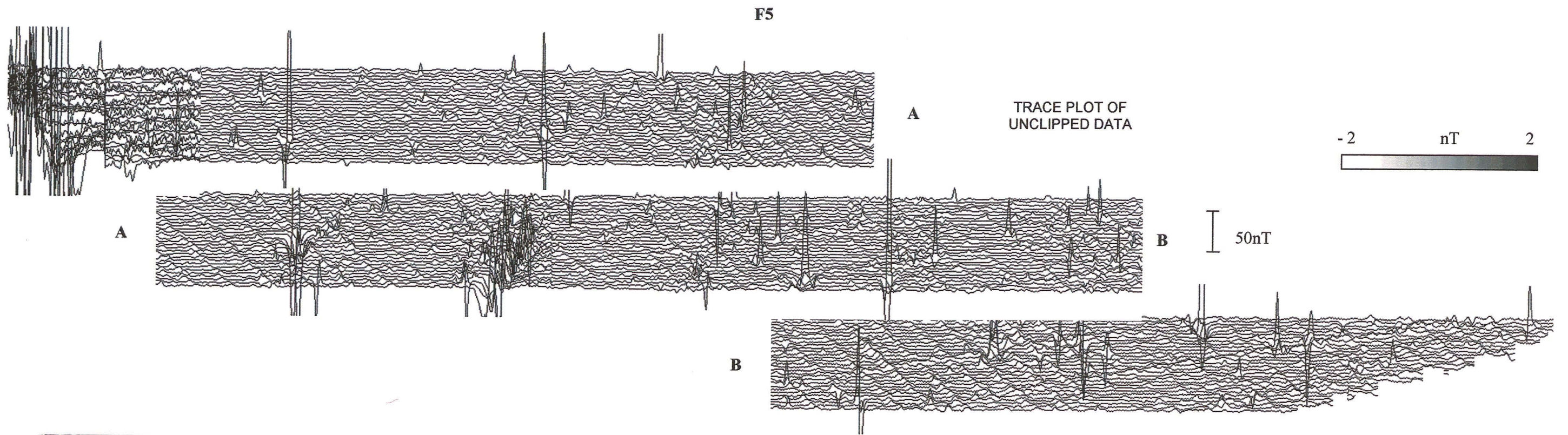

Fig 15: Fields 1-4. Trace, greyscale and interpretive images

Highways & Planning Directorate
 7 8 JAN 2005
 Planning & Conservation



ENHANCED DATA

- | | |
|--|--|
| | Potentially significant linears/areas (e.g. ditches/settlement) |
| | Anomalies displaying limited archaeological significance (e.g. known boundaries) |
| | Natural features (probable) |
| | ? Pits/areas of burning (examples) |
| | Modern plough furrow/?score |
| | Service (adjacent) |
| | Ridge and furrow (examples) |
| | ?Ferrous/ceramic debris (examples) |
| | Land drain |
| | Modern ferrous |
| | Existing track/hedge |

INTERPRETIVE IMAGE

Highways & Planning Directorate
18 JAN 2005
Planning & Conservation

Fig 16: Field 5. Trace, greyscale and interpretive images 1:1250

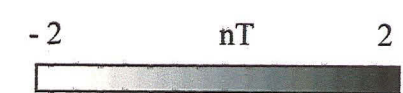
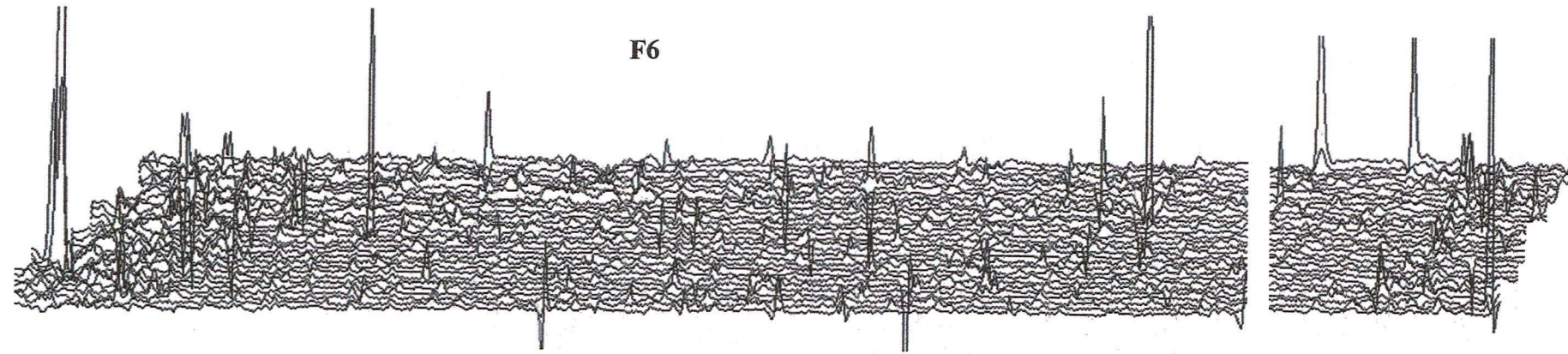

50nT

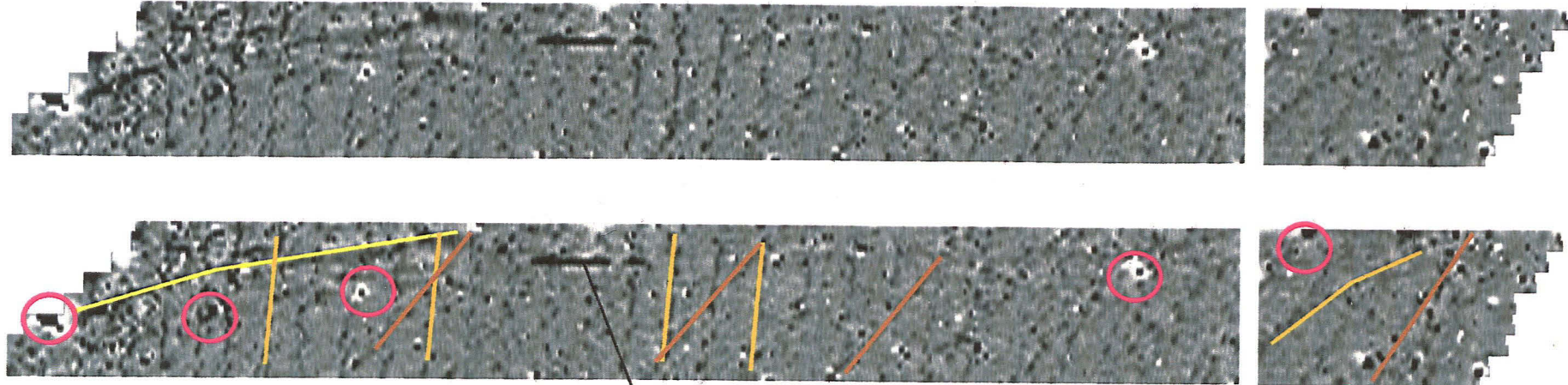
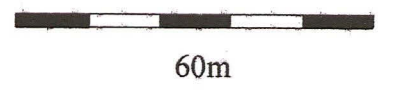

- Potentially significant linears/areas (e.g. ditches/settlement)
- Anomalies displaying limited archaeological significance (e.g. known boundaries)
- Natural features (probable)
- Ridge and furrow (examples)
- ? Pits/areas of burning (examples)
- ? Ferrous/ceramic debris (examples)
- Modern plough furrow/?score
- Land drain
- Modern ferrous
- Service (adjacent)
- Existing track/hedge

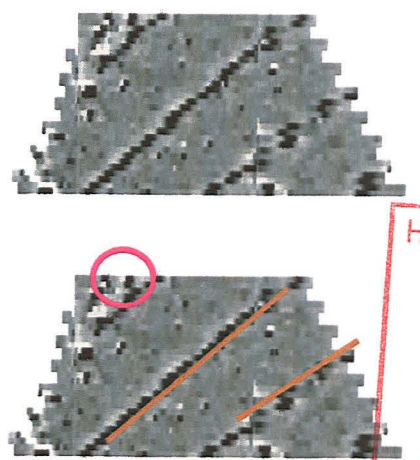
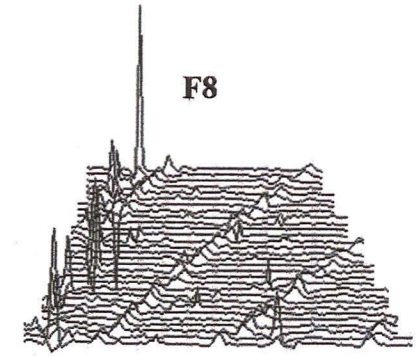
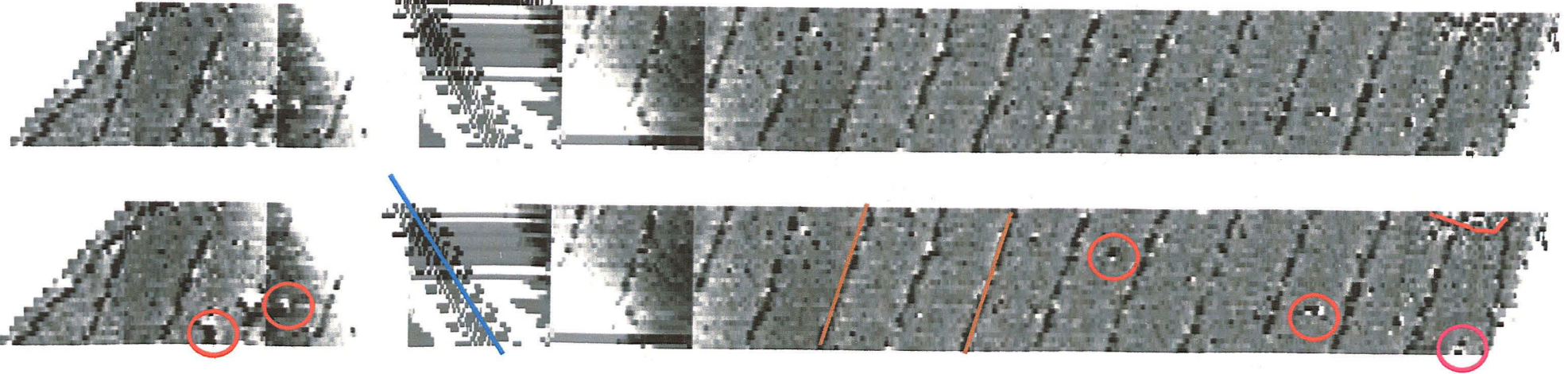
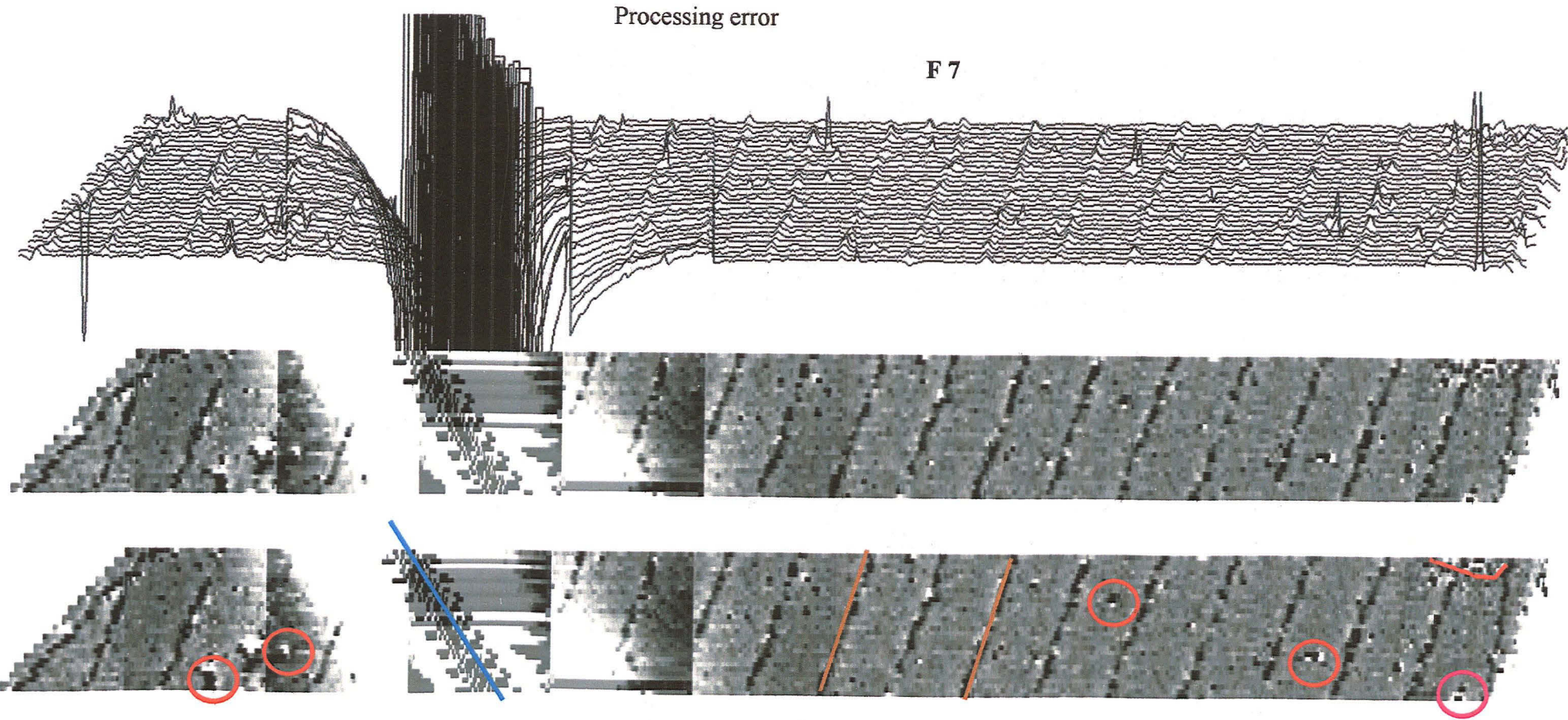

Highways & Planning Directorate
 18 JAN 2005
 Planning & Conservation

Fig 17: Fields 6, 7, 8. Trace, greyscale and interpretive images 1:1250

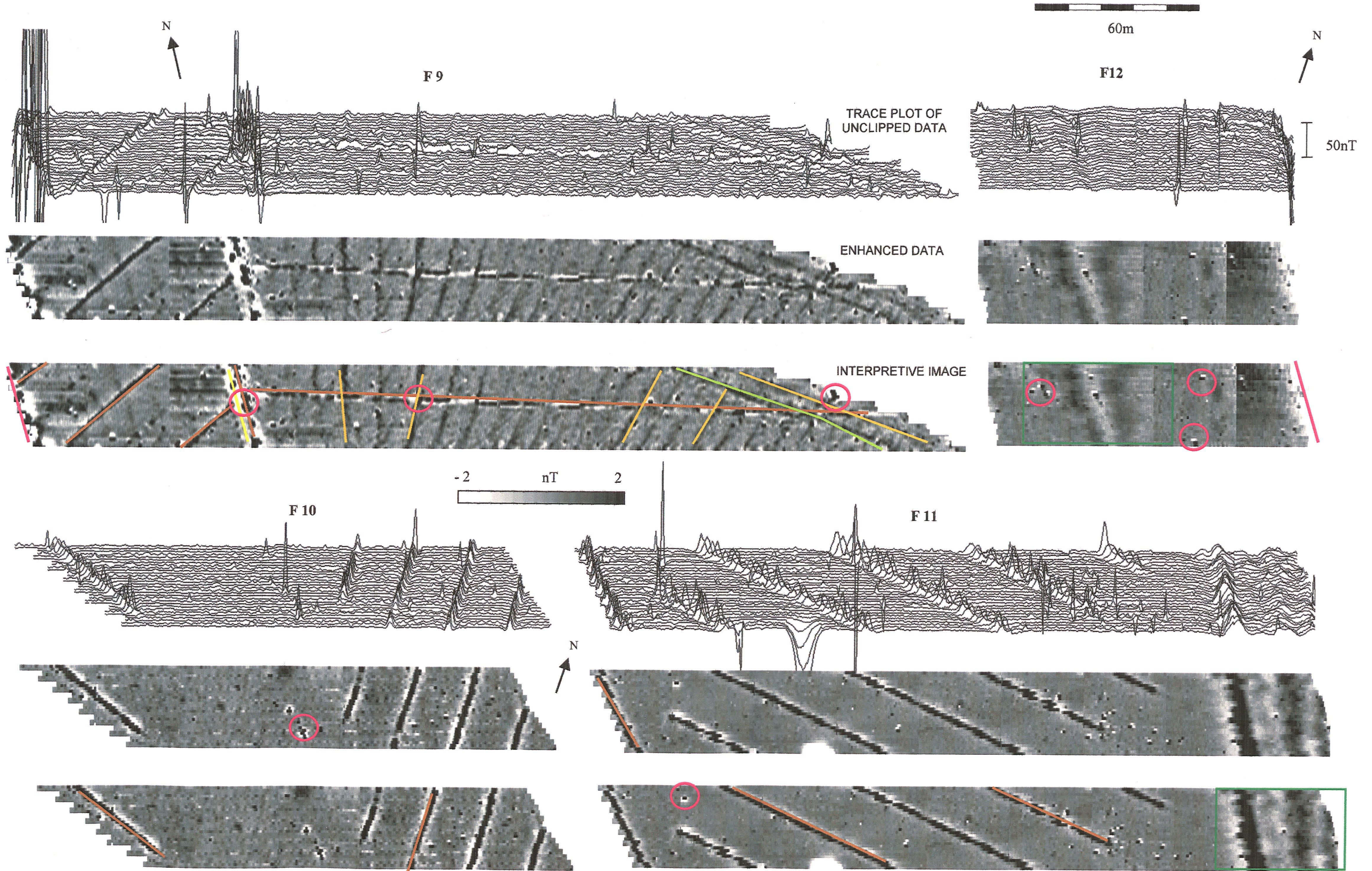

Fig 18: Fields 9-12. Trace, greyscale and interpretive images 1:1250

Highways & Planning
 Directorate
 18 JAN 2005
 Planning &

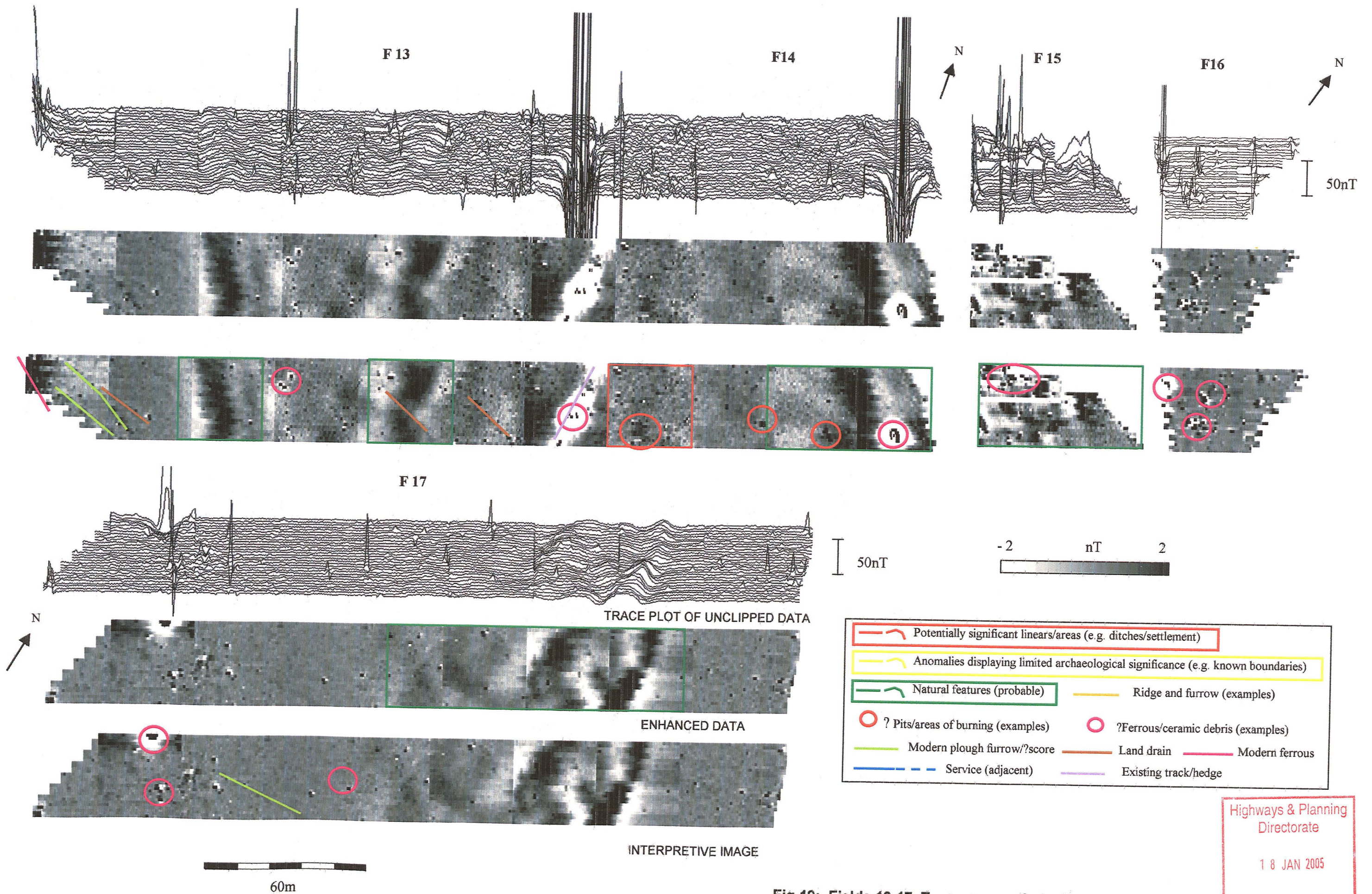
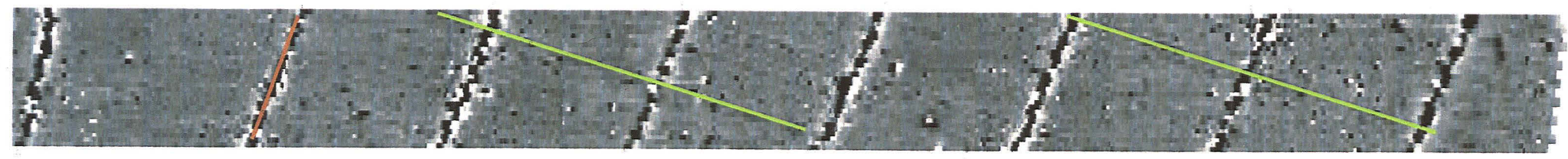
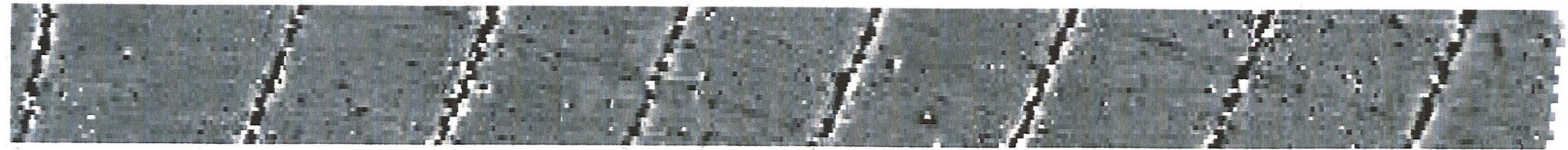
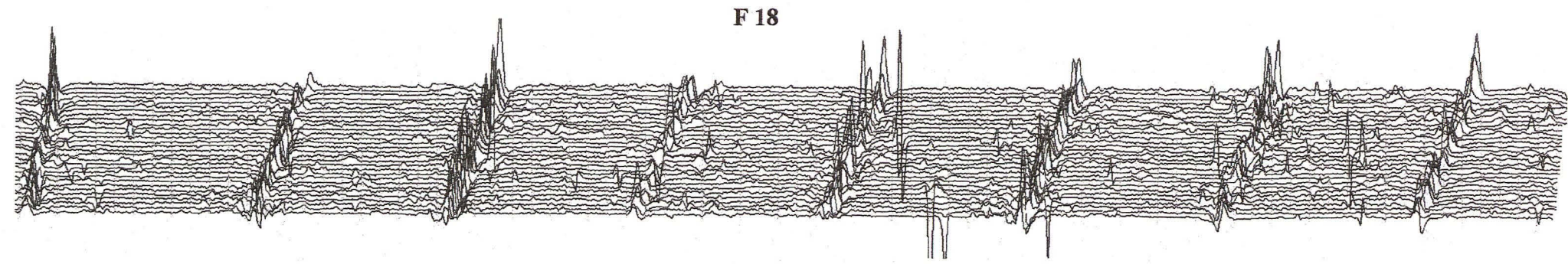

Fig 19: Fields 13-17. Trace, greyscale and interpretive images

Highways & Planning Directorate
 18 JAN 2005
 1:1250 Planning & Conservation



N

50nT

-2 nT 2

60m

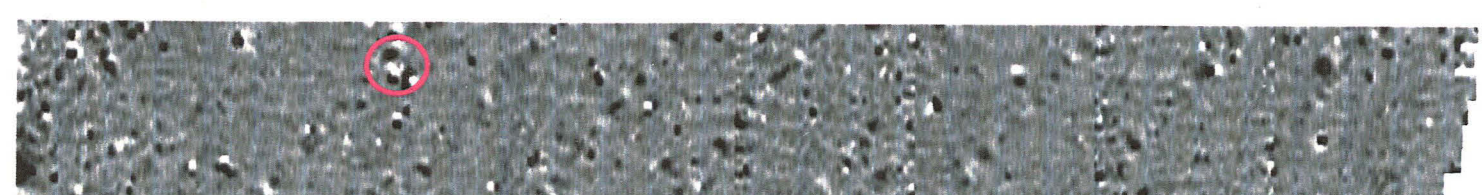
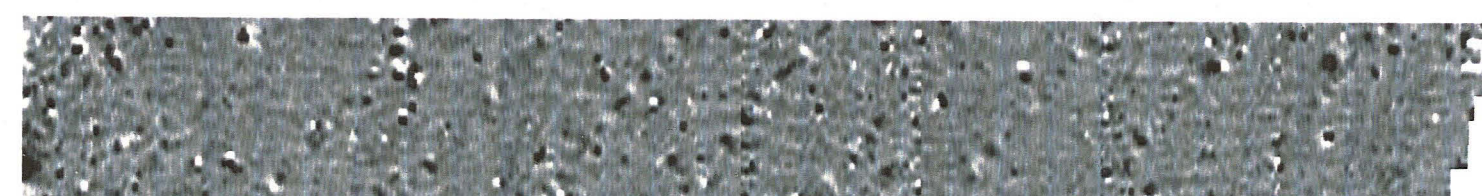
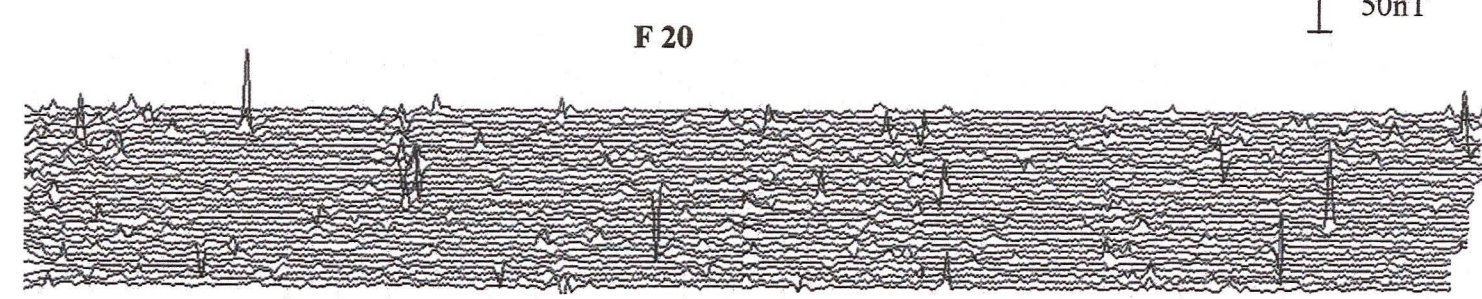
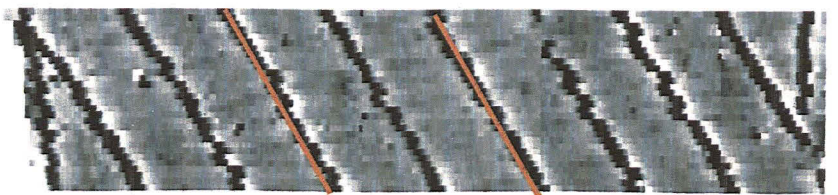
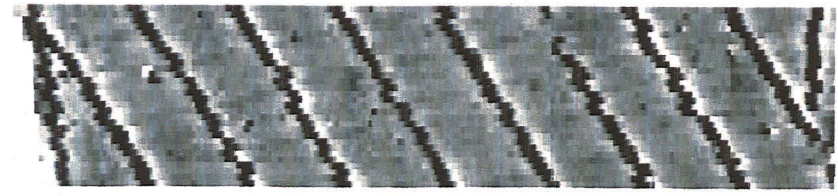
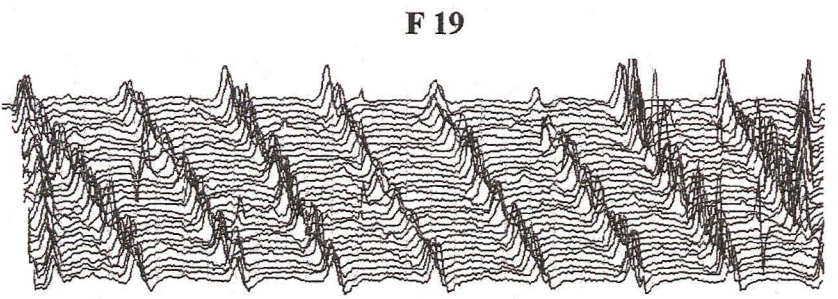

50nT

TRACE PLOT OF UNCLIPPED DATA

N
ENHANCED DATA

INTERPRETIVE IMAGE

- Potentially significant linears/areas (e.g. ditches/settlement)
- Anomalies displaying limited archaeological significance (e.g. known boundaries)
- Natural features (probable)
- Ridge and furrow (examples)
- ? Pits/areas of burning (examples)
- ?Ferrous/ceramic debris (examples)
- Modern plough furrow/?score
- Land drain
- Modern ferrous
- Service (adjacent)
- Existing track/hedge

Highways & Planning
Directorate
18 JAN 2005
Planning &
Control

Fig 20: Fields 18-20. Trace, greyscale and interpretive images

1:1250

F 21

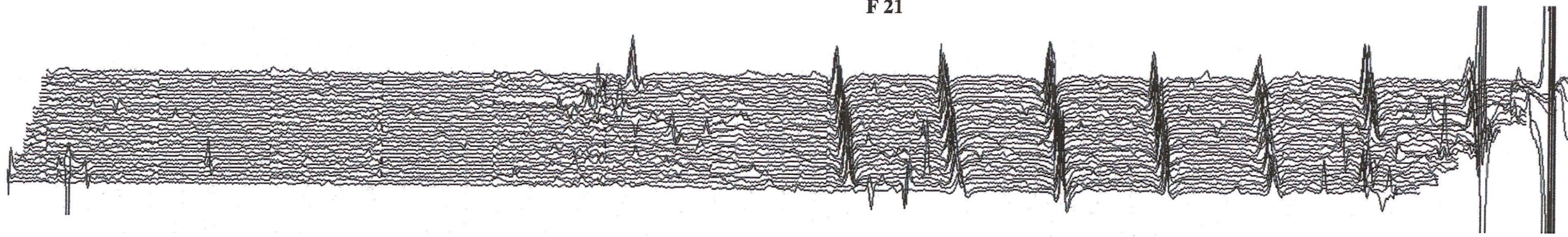

50nT

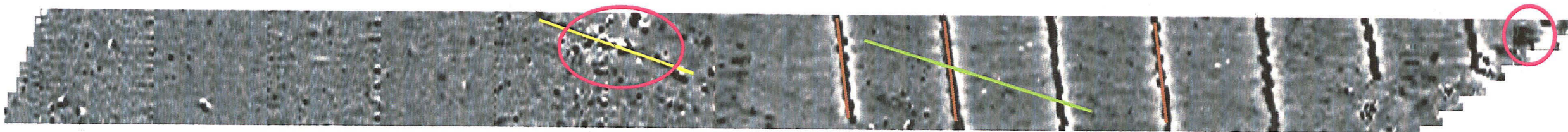
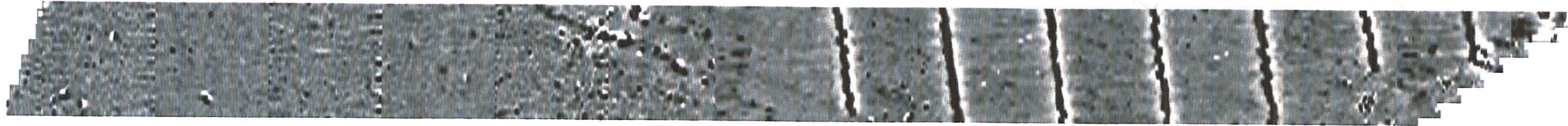

-2 nT 2

F 22

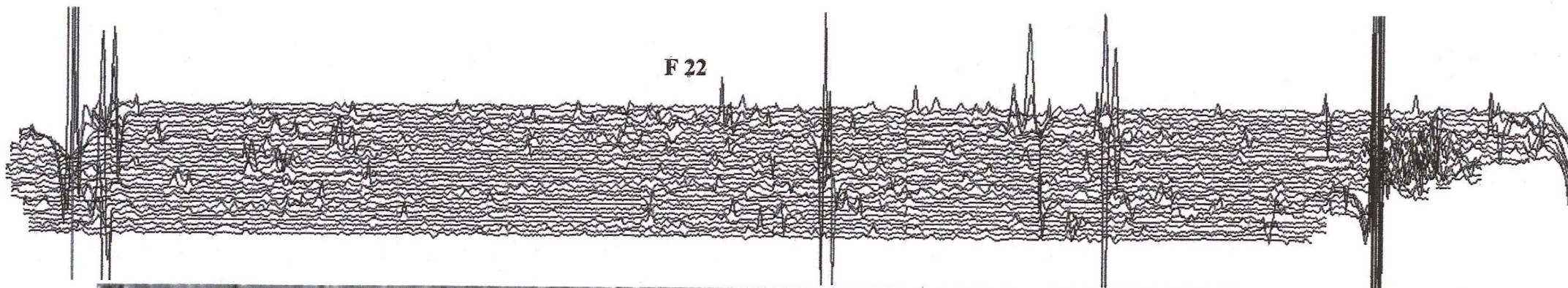

TRACE PLOT OF UNCLIPPED DATA

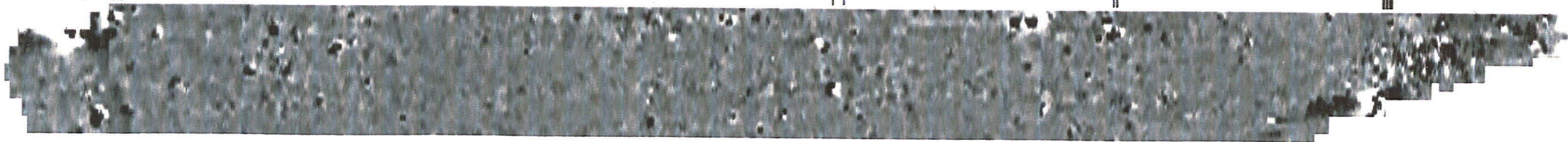

ENHANCED DATA

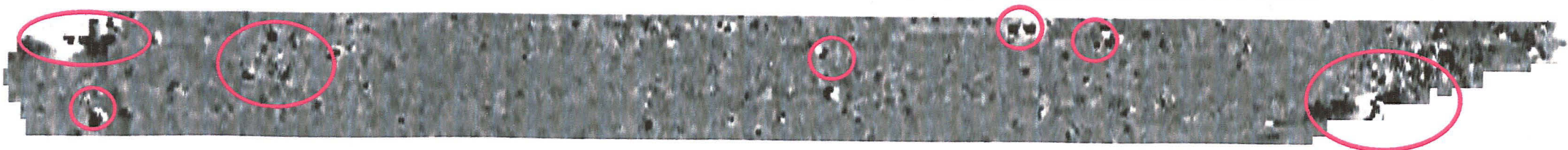

INTERPRETIVE IMAGE



60m

- Potentially significant linears/areas (e.g. ditches/settlement)
- Anomalies displaying limited archaeological significance (e.g. known boundaries)
- Natural features (probable)
- Ridge and furrow (examples)
- ? Pits/areas of burning (examples)
- ? Ferrous/ceramic debris (examples)
- Modern plough furrow/?score
- Land drain
- Modern ferrous
- Service (adjacent)
- Existing track/hedge

Highways & Planning Directorate
 18 JAN 2005
 Planning & Conservation

Fig 21: Fields 21-22. Trace, greyscale and interpretive images 1:1250

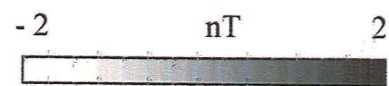
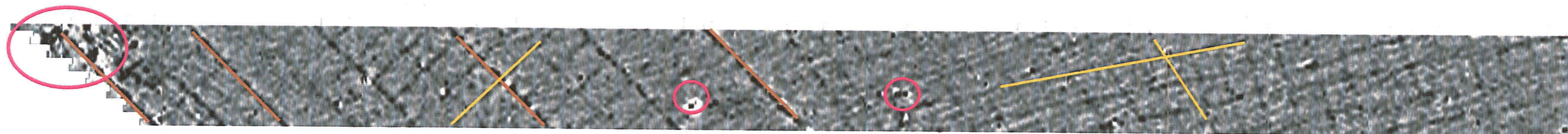
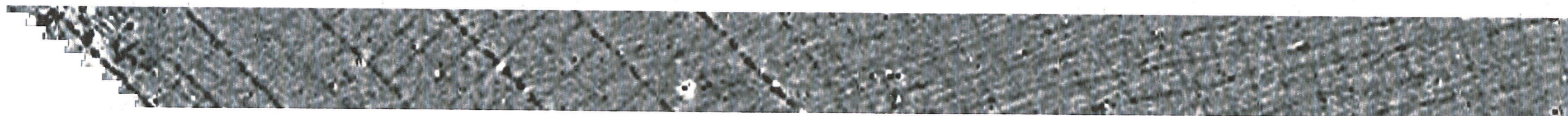
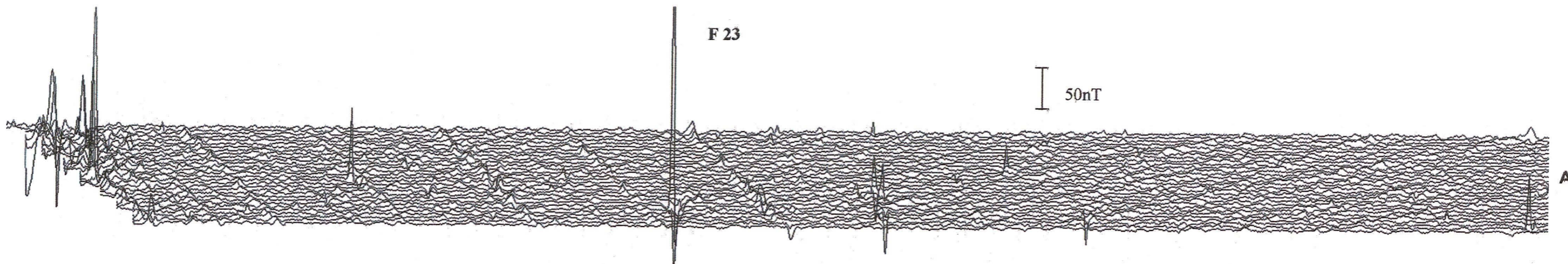

→ N

TRACE PLOT OF UNCLIPPED DATA

A

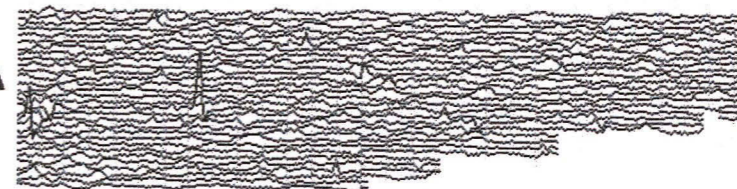

ENHANCED DATA

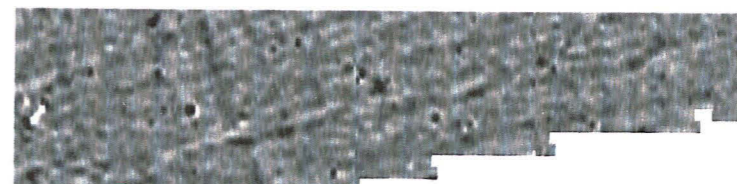

INTERPRETIVE IMAGE

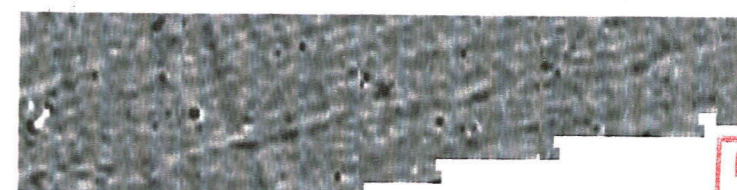

- | | |
|--|--|
| | Potentially significant linears/areas (e.g. ditches/settlement) |
| | Anomalies displaying limited archaeological significance (e.g. known boundaries) |
| | Natural features (probable) |
| | Ridge and furrow (examples) |
| | ? Pits/areas of burning (examples) |
| | ? Ferrous/ceramic debris (examples) |
| | Modern plough furrow/?score |
| | Land drain |
| | Modern ferrous |
| | Service (adjacent) |
| | Existing track/hedge |

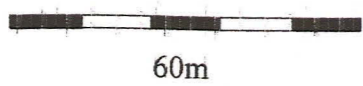
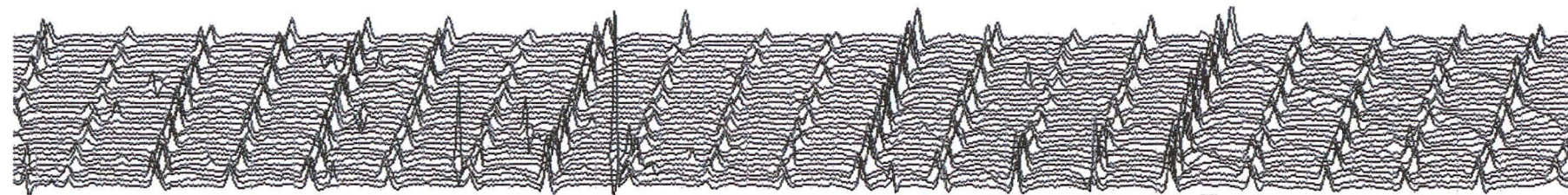

Fig 22: Field 23. Trace, greyscale and interpretive images 1:1250

Highways & Planning Directorate
18 JAN 2005
Planning & Conservation

F 29



A TRACE PLOT OF UNCLIPPED DATA

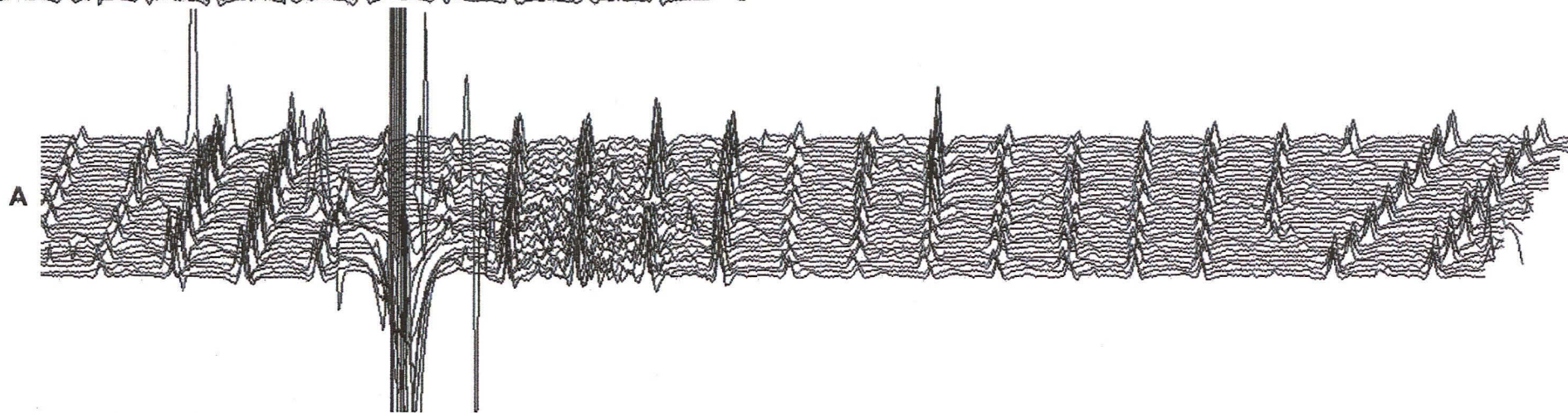

ENHANCED DATA

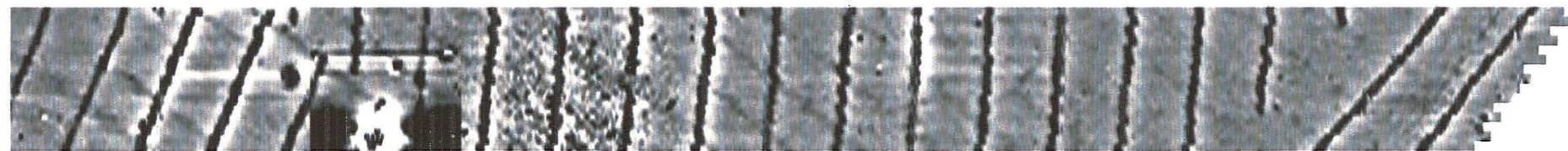

INTERPRETIVE IMAGE

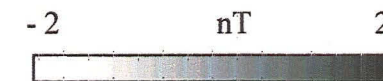

- Potentially significant linears/areas (e.g. ditches/settlement)
- Anomalies displaying limited archaeological significance (e.g. known boundaries)
- Natural features (probable)
- ? Pits/areas of burning (examples)
- ? Ferrous/ceramic debris (examples)
- Modern plough furrow/?score
- Land drain
- Modern ferrous
- Service (adjacent)
- Existing track/hedge

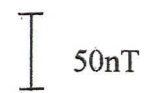
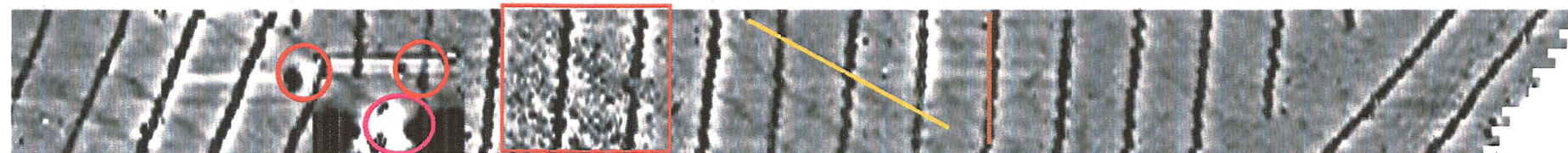
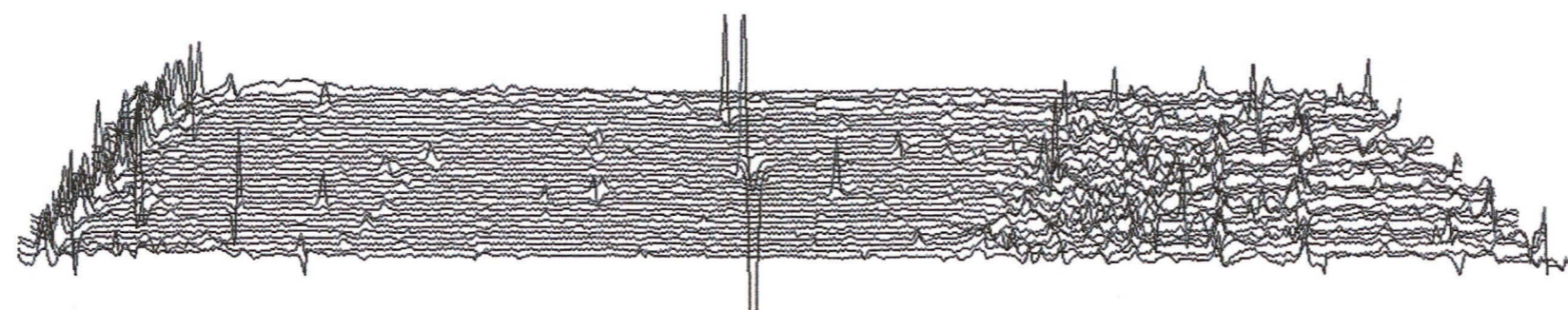

Fig 23: Field 29. Trace, greyscale and interpretive images

Highways & Planning
 Directorate
 18 JAN 2005
 1:1250
 Planning &
 Conservation

F 30

50nT



TRACE PLOT OF UNCLIPPED DATA

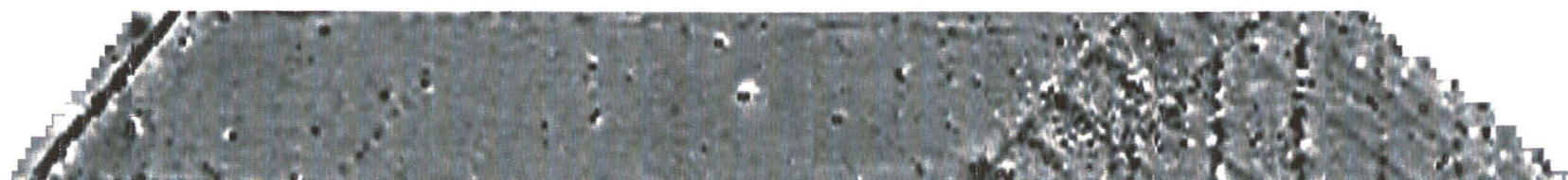

ENHANCED DATA

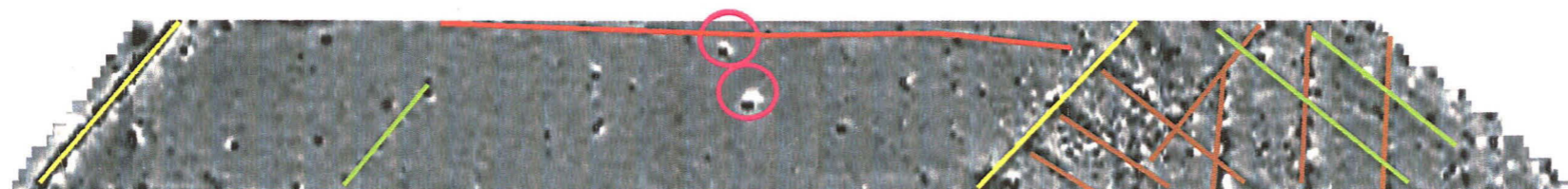

INTERPRETIVE IMAGE

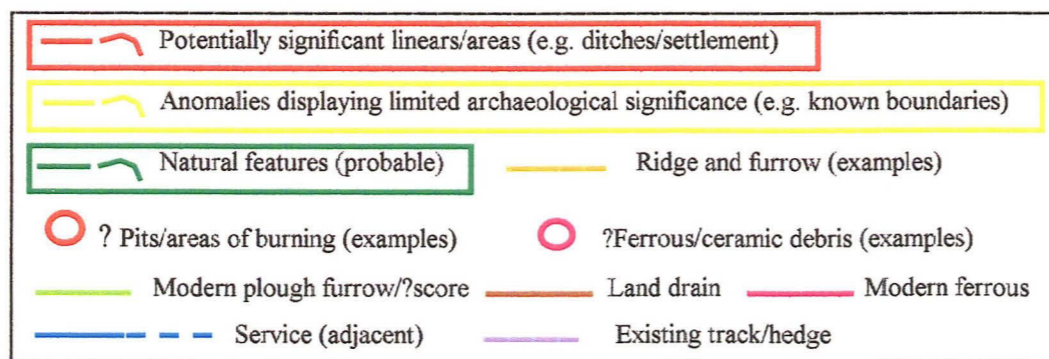

60m

-2 nT 2



Highways & Planning
Directorate

18 JAN 2005

Planning &
Conservation

Fig 24: Field 30. Trace, greyscale and interpretive images 1:1250

Field 31

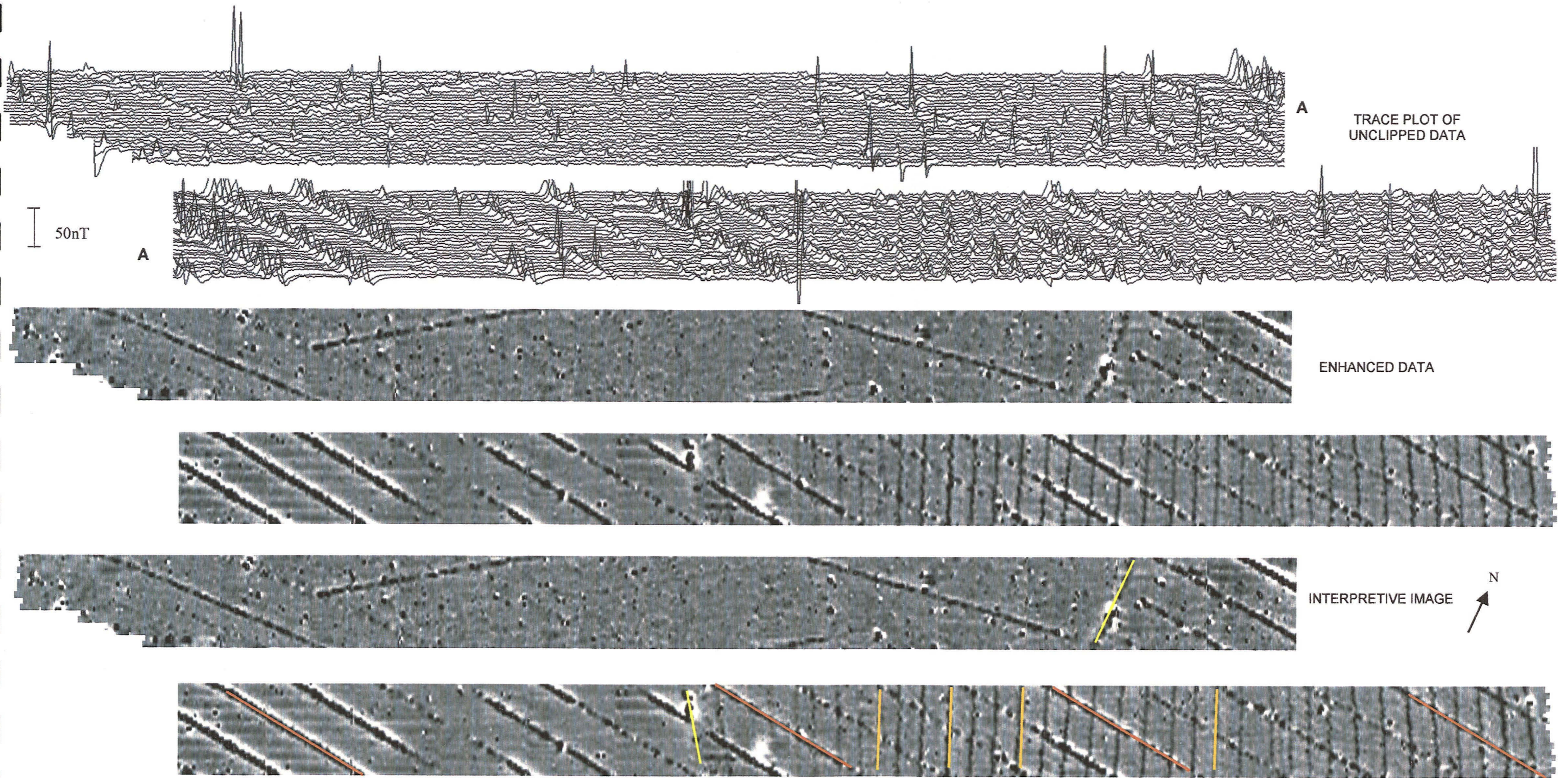

50nT

TRACE PLOT OF UNCLIPPED DATA

ENHANCED DATA

INTERPRETIVE IMAGE

N

- | | |
|--|--|
| | Potentially significant linears/areas (e.g. ditches/settlement) |
| | Anomalies displaying limited archaeological significance (e.g. known boundaries) |
| | Natural features (probable) |
| | ? Pits/areas of burning (examples) |
| | Modern plough furrow/?score |
| | Service (adjacent) |
| | Ridge and furrow (examples) |
| | ?Ferrous/ceramic debris (examples) |
| | Land drain |
| | Existing track/hedge |
| | Modern ferrous |

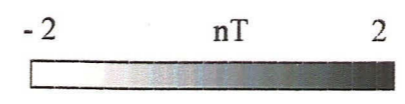

Highways & Planning Directorate
18 JAN 2005
Planning & Conservation

Fig 25: Field 31. Trace, greyscale and interpretive images 1:1250

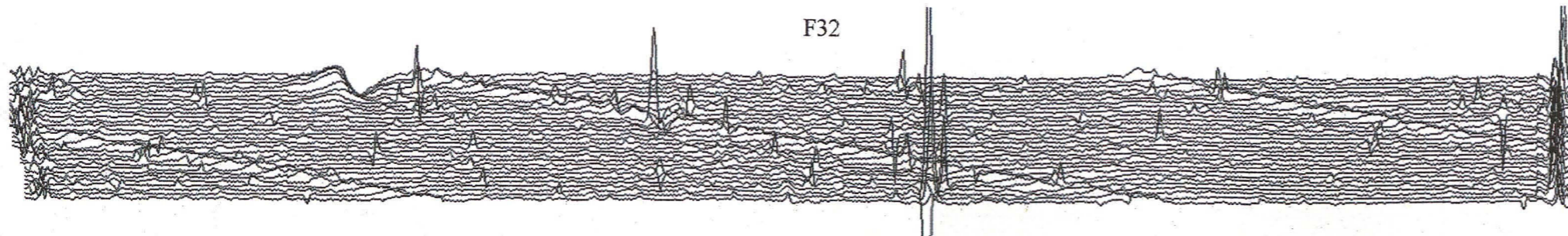

50nT

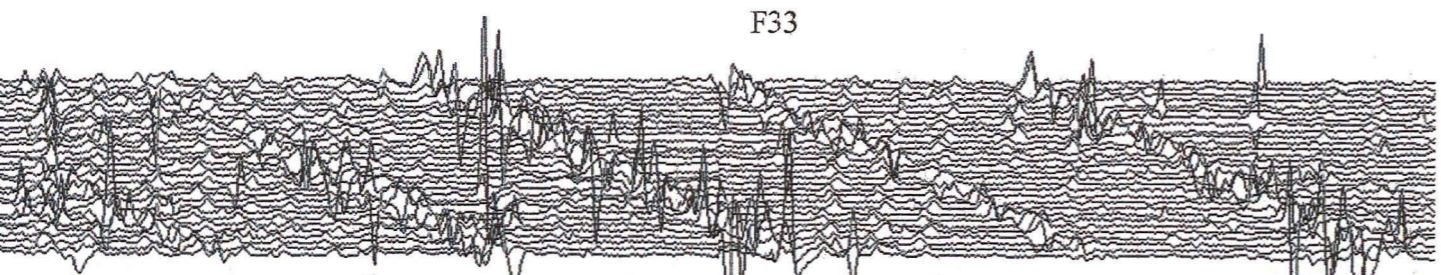
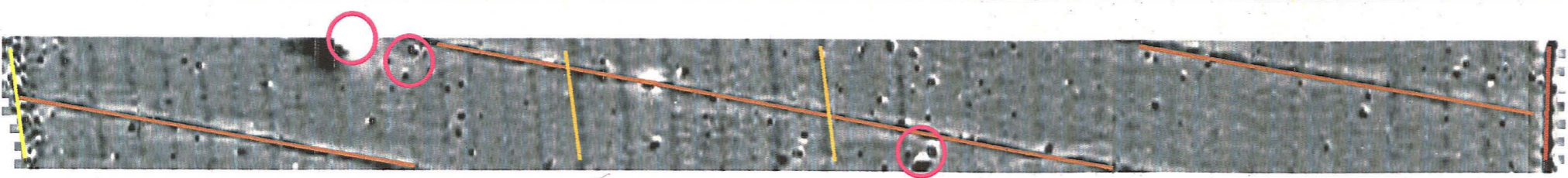
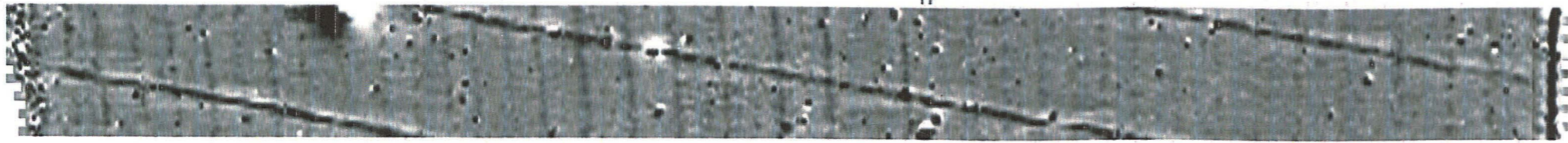

F33

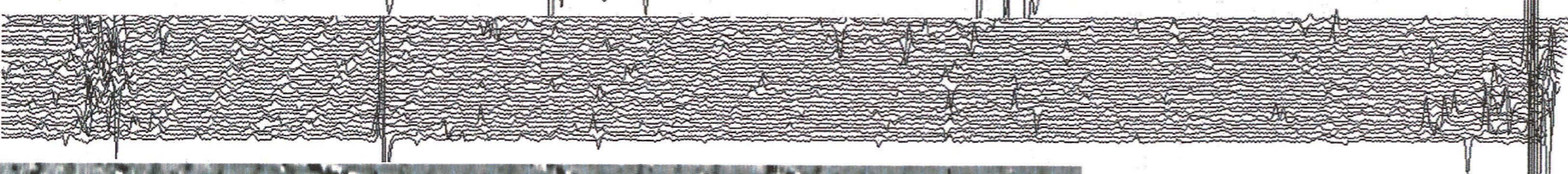

50nT

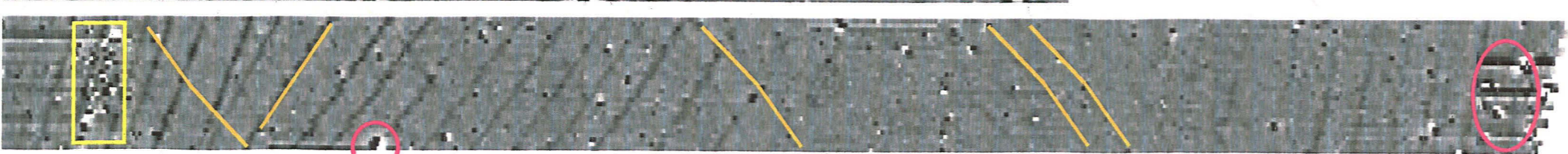
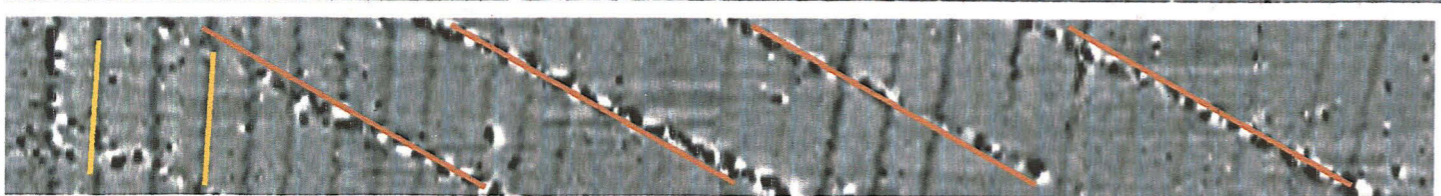
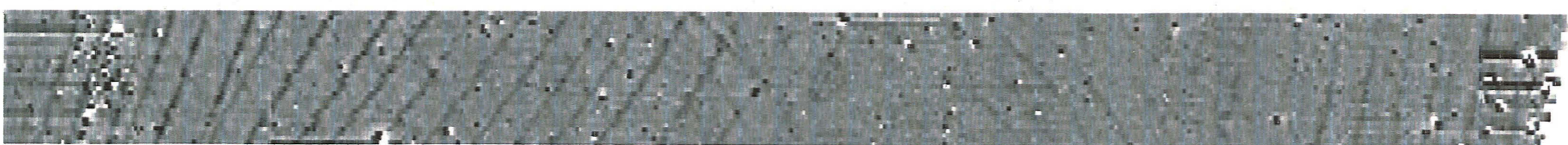
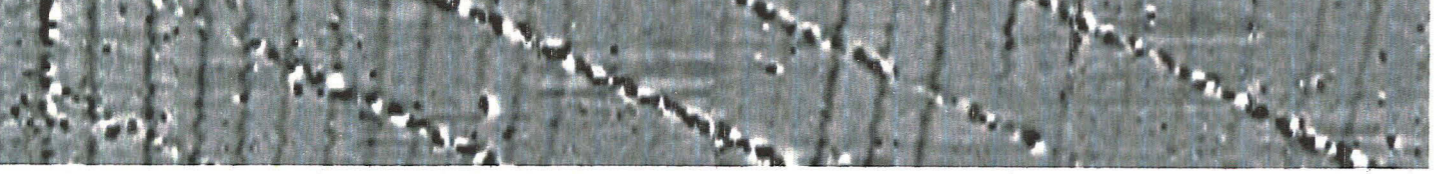

	Potentially significant linears/areas (e.g. ditches/settlement)		Anomalies displaying limited archaeological significance (e.g. known boundaries)
	Natural features (probable)		Ridge and furrow (examples)
	? Pits/areas of burning (examples)		? Ferrous/ceramic debris (examples)
	Modern plough furrow/?score		Land drain
	Service (adjacent)		Modern ferrous
			Existing track/hedge



60m

Highways & Planning Directorate
18 JAN 2005
Planning & Conservation

Fig 26: Fields 32-33. Trace, greyscale and interpretive images 1:1250

-2 nT 2



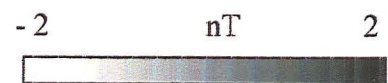
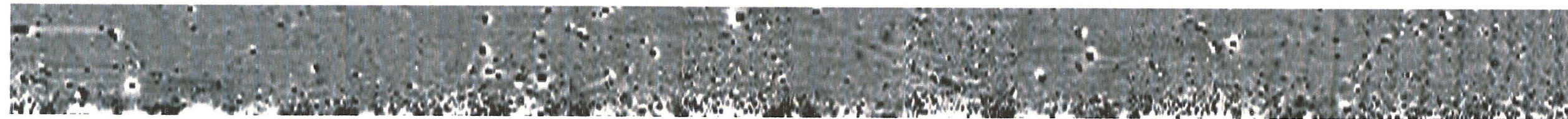
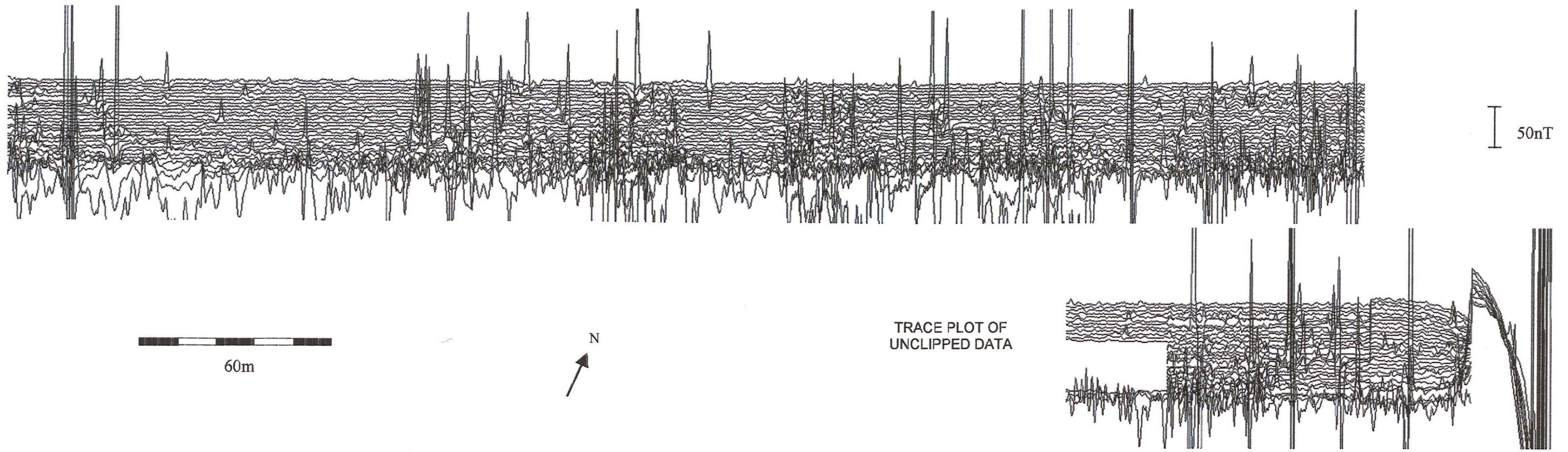

ENHANCED DATA

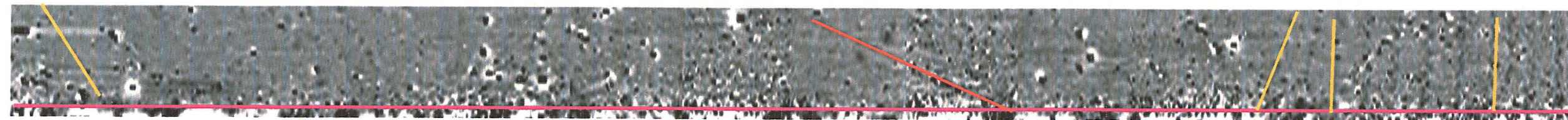
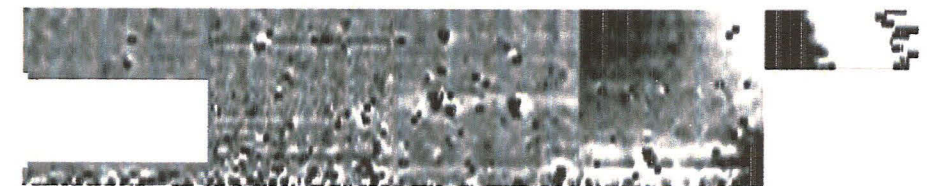

INTERPRETIVE IMAGE



- | | |
|--|--|
| | Potentially significant linears/areas (e.g. ditches/settlement) |
| | Anomalies displaying limited archaeological significance (e.g. known boundaries) |
| | Natural features (probable) |
| | Ridge and furrow (examples) |
| | ? Pits/areas of burning (examples) |
| | ? Ferrous/ceramic debris (examples) |
| | Modern plough furrow/?score |
| | Land drain |
| | Modern ferrous |
| | Service (adjacent) |
| | Existing track/hedge |

Fig 27: Field 34. Trace, greyscale and interpretive images 1:1250

Highways & Planning Directorate
18 JAN 2005
Planning & Conservation