



LINDSEY ARCHAEOLOGICAL SERVICES

**Plot 5, The Paddocks, Hall Lane,
Burgh le Marsh, Lincs
Archaeological Watching Brief**

NGR: TF 4995 6476

Site Code: BTP 05

LCNCC Accession No.: 2005.214

Planning Application No.: S/023/00290/02

Report

for

Mr D. Bagg

By

M. Jordan BA MA

and

R. Pullen MA PIFA

LAS Report No.: 872

October 2005

25 WEST PARADE · LINCOLN · LN1 1NW

TELEPHONE 01522 544554 · FACSIMILE 01522 522211 · EMAIL las@linarch.co.uk

Lindsey Archaeological Services LLP Registered in England and Wales No. OC304247

Registered address 25 West Parade · Lincoln · LN1 1NW

VAT Registration No. 819 8029 41

Conservation
Services

31 OCT 2005

Highways & Planning
Directorate

ack 31/10/05 *jam*

CL7637

EVENT ELI 6528

SOURCES

SL11049A SL110500

NEGATIVE

Plot 5, Hall Lane, Burgh le Marsh, Lincs Archaeological Watching Brief

Contents

List of Figures	ii
List of Plates	ii
Summary	1
Introduction	1
Site Location and Description	1
Planning Background	1
Archaeological Background	1
Aims and Objectives	2
Method	2
Results	2
Discussion	2
Conclusion	2
References	2
Contents of the Site Archive	2
Figures	
Plates	

List of Figures

Fig.1 Location of Plot 5, The Paddocks, Hall Lane, Burgh le Marsh, Lincs (C based on the Ordnance Survey 1:25,000 map TF 56. Crown copyright, reproduced with the permission of the Controller of HMSO. LAS Licence No. AL 10002165.

Fig. 2 Location of Plot 5 showing Plot 5 marked in red

Fig. 3 Foundation plan of Plot 5 (taken from a plan supplied by Mr. Bagg)

List of Plates

Pl. 1 Looking west across the site prior to any works

Pl. 2 Looking east across the site during groundworks

Pl. 3 Looking north at a typical stratigraphy in the foundation trenches

Pl. 4 Looking east at the completed footings

Pl. 5 Looking south at a typical stratigraphy in the foundation trenches

Pl. 6 Looking east at a typical stratigraphy in the foundation trenches

**Plot 5, The Paddocks, Hall Lane,
Burgh le Marsh, Lincolnshire
Archaeological Watching Brief
NGR: TF 4995 6476
Site Code: BTP 05
LCNCC Accession No.: 2005.214
Planning Application No: S/023/00290/02**

Summary

An archaeological watching brief was carried out at the above site during the excavation of foundations for a single bungalow and garage. These revealed a thick topsoil directly overlying a sandy layer that represents the natural geology of the area. No finds or features of an archaeological nature were noted during the watching brief.

Introduction

Lindsey Archaeological Services was commissioned by Mr Bagg in October 2005 to undertake an archaeological watching brief at Plot 5, The Paddocks, Hall Lane, Burgh le Marsh, Lincolnshire (Fig. 1). The work was undertaken in accordance with the brief dated October 2005, and general requirements set out in the *Lincolnshire Archaeological Handbook* published by the Archaeology Section, Lincolnshire County Council 1998. The work was carried out by LAS Project Officers Matt Jordan BA MA and Richard Pullen MA PIFA and took two days to complete over the 10th and 11th October 2005.

Site Location and Description

Burgh le Marsh is situated at the south end of the Lincolnshire Wolds on the Lincolnshire Marsh. The development site is situated on the south side of the modern village, on the north side of Hall Lane east of Burgh Hall. At the time of the watching brief Plot 5 was a parcel of rough grass-land, fenced on three sides and sloping gently away to the east. The site lies at c.10.00 A.O.D. and is the last of a series of plots of freehold land released for development in 2001.

Planning Background

Planning permission has been granted for the construction of a bungalow subject to an archaeological watching brief being carried out during the groundworks phase of the construction.

Archaeological Background

Roman 1st-4th century finds, including a tile coffin, have been made on numerous sites in Burgh le Marsh over the last 40 years. Roman pits and drainage gullies were recorded at a depth of c.0.50m below the ground surface to the north of Plot 5 in Hall Lane.

Burgh le Marsh is mentioned in the Domesday Survey of 1086 and its origins clearly lie in the Anglo-Saxon period. It was thought highly possible that the groundworks undertaken during the construction

of the bungalow could have revealed evidence for Roman, medieval or perhaps even earlier village remains.

Aims and Objectives

The purpose of the Watching Brief was to record any archaeological deposits disturbed during groundworks at the above site.

Method

A layer of topsoil and turf c. 0.10m in thickness was removed prior to any excavations. The foundation trenches were cut to a depth of between 0.75m and 0.90m below the present ground surface and were excavated by a wheeled JCB machine equipped with a 0.60m wide toothless bucket.

Results

The site stratigraphy consisted of c.0.50m loose mid brown silty sand topsoil **100** directly overlying a yellow/brown sand natural **101**. Within the natural layer **101** occasional deposits of sandy gravel and compact orange clay were noted, particularly in the western portion of the site. These were investigated and characterised as being variations in the natural geology. No archaeological features were visible cutting into the natural deposits and no archaeological material was recovered from the site.

Conclusion

Despite the presence of Roman features and finds elsewhere in Burgh le Marsh, no archaeological deposits or artefacts were recorded within the observed part of the site. The main focus of past activity appears to have been further to the north of the present development, probably nearer to the centre of the old village. The features noted during previous works to the north of Plot 5 may even mark the southern limit of Roman activity within the village.

M. Jordan and R. Pullen
Lindsey Archaeological Services
18th October 2005

Acknowledgements

LAS would like to thank Mr and Mrs Bagg for their help and co-operation during the watching brief. This report was edited by Naomi Field and the illustrations were produced by the authors, one from a plan supplied by the client.

Contents of the Site Archive

Site Notes
Developer Drawings
Correspondence
Photographs: LAS film Nos. 05/96 05/97

THE FIGURES

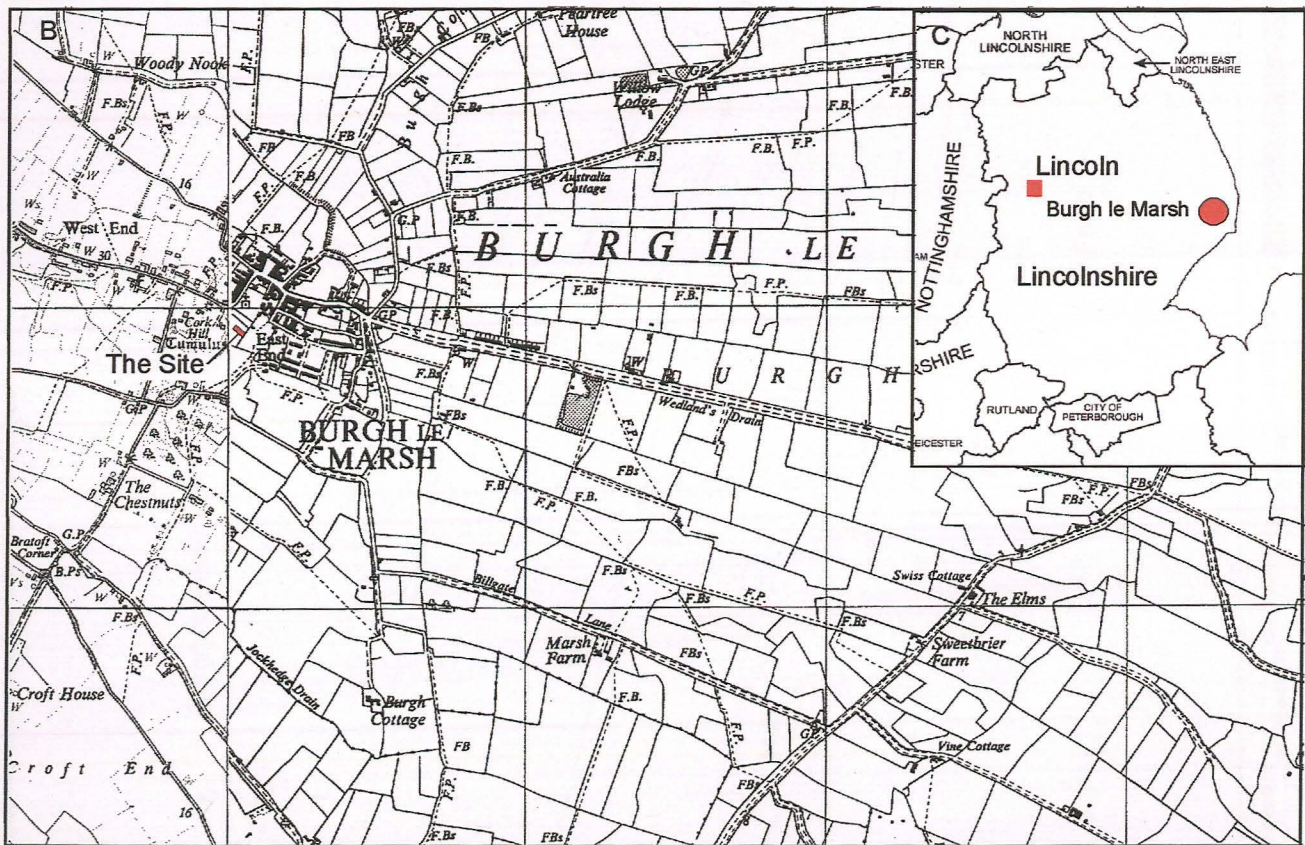

Fig. 1 Location of Plot 5, The Paddocks, Hall Lane, Burgh le Marsh, Lincs. (C based on the 1:25 000 Ordnance Survey map, TF 56, Crown copyright, reproduced with the permission of the controller of HMSO. LAS Licence No. AL 10002165).

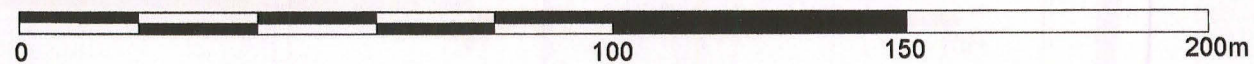

Fig. 2 Location of Plot 5 marked in red

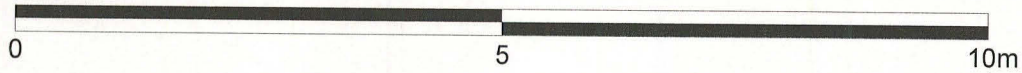
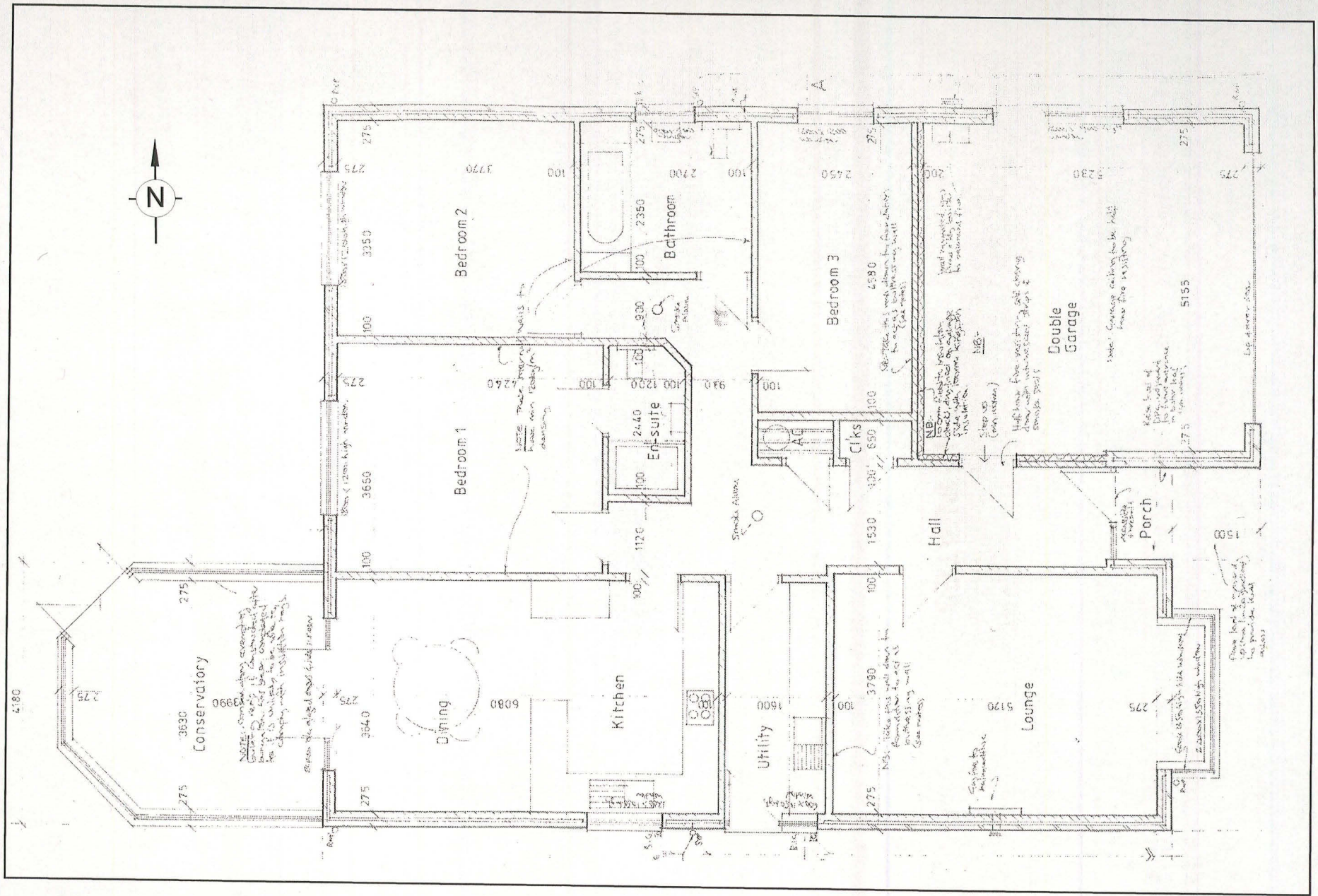

Fig. 3 Foundation plan of Plot 5 (taken from a plan supplied by the client)

THE PLATES



Pl. 1 Looking west across the site prior to any works



Pl. 2 Looking east across the site during groundworks



Pl. 3 Looking north at a typical stratigraphy in the foundation trenches



Pl. 4 Looking east at the completed footings



Pl. 5 Looking south at a typical stratigraphy in the foundation trenches



Pl. 6 Looking east at a typical stratigraphy in the foundation trenches