

M9/6

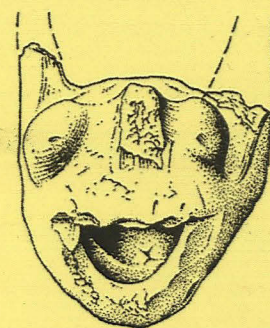

TATTERSHALL CASTLE

Finds Collection Catalogue

Work undertaken for



THE
NATIONAL
TRUST

By Dr Anne Boyle, Paul Cope-Faulkner and Gary Taylor

ARCHAEOLOGICAL
PROJECT
SERVICES



CONTENTS

1.	INTRODUCTION	1
2.	ACKNOWLEDGEMENTS	1
3.	FINDS CATALOGUES	1
3.1	Pottery	3
3.2	Ceramic Building Material	180
3.3	Clay Pipe	215
3.4	Glass	217
3.5	Metal	231
3.6	Plaster	250
3.7	Worked Stone	255
4.	ILLUSTRATIONS	257
5.	GLOSSARY	263
6.	REFERENCES	264

TATTERSHALL CASTLE

FINDS COLLECTION

1 INTRODUCTION

The Tattershall collection comprises pottery, ceramic building material, glass, metal, clay pipe, plaster and worked stone recovered during William Weir's excavation of the moat between 1912 and 1914. This work was carried out as part of Lord Curzon's restoration of the castle.

Although conserved, the range of material within the collection was unknown. National Trust Archaeologist Rachael Hall recognised the potential of the collection to reveal information about the castle and its past residents. As a result, specialists Dr Anne Boyle, Gary Taylor and Paul Cope-Faulkner of Archaeological Project Services were commissioned to identify and catalogue the finds. The project was managed by Denise Drury. Lavinia Green, Ross Kendall, Sue Unsworth and Dave Hopkins photographed, curated and illustrated the objects. All this information was added to the collection database (designed by Anne Boyle), a printed version of which is presented here.

2 ACKNOWLEDGEMENTS

Thanks go to Rachel Hall, National Trust Archaeologist for the East Midlands, for commissioning Archaeological Project services to undertake this work and Property Manager Stuart Crow who allowed access to the material.

3. FINDS CATALOGUES

Seven categories of finds were identified during recording. Most of the objects date to the post-medieval period, although earlier pieces are also present. Around 700 objects make up the collection and comprise pottery, ceramic building material, plaster, worked stone, vessel and window glass, metal and clay pipe. Each item in the collection was recorded to the minimum standards recommended by specialist finds groups and was photographed and/or illustrated (unless it was deemed unnecessary to do so).

Every item was assigned a unique identification number to aid curation of the assemblage in the future, proceeded by a relevant code letter:

C	Ceramic Building Material
CP	Clay Pipe
G	Glass
M	Metal
P	Pottery
PL	Plaster
S	Stone

In this catalogue, the finds are listed in identification number order and organised within each category of find. The box number indicates an object's physical location in the finds archive, which is held by The National Trust at Tattershall Castle. Some items have been illustrated and/or are suitable for display; this is indicated in the relevant field in the catalogue. Illustrations of the vessels are included in Section 4. Abbreviations and references used in the catalogue are listed in sections 5 and 6.

A few identification numbers are void but these have been left in the sequence.

A separate report on the finds was prepared on behalf of The National Trust by A. Boyle, P. Cope-Faulkner and G. Taylor, *Tattershall Castle Finds Collection*, Archaeological Project Services, Report no. **57/09**.

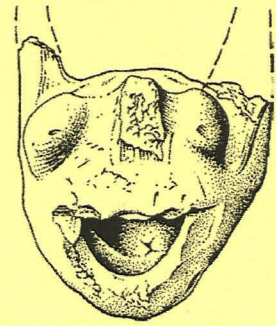

3. FINDS CATALOGUES

3.1 Pottery

LOCATION **WARE TYPE INFORMATION**

ID no.	P001	Cname	SIEG
Box no.	31	Full name	Siegburg-type Ware

AMOUNT

No. of sherds	1	Date	15th
No. of vessels	1	Earliest date	1250
Weight (g)	50	Latest date	1550
		Period	med-pmed

OTHER**Display** **VESSEL INFORMATION**

		Fabric	
Illustration	Part	Rim to handle	
	Form	Jug	

**Reference**

Jennings 1981: 109 Fig. 45. Hurst 1986: 178, Fig. 88

Decoration

Incised lines

Description

Plain rim, unglazed, slightly concave neck, vertical loop strap handle; classic "Jacobkannen"

LOCATION **WARE TYPE INFORMATION**

ID no.	P002	Cname	SIEG
Box no.	31	Full name	Siegburg-type Ware

AMOUNT

No. of sherds	4	Date	Second half of 16th (possibly 1570 to 1595)
No. of vessels	1	Earliest date	1250
Weight (g)	162	Latest date	1550
		Period	med-pmed

OTHER**Display** **VESSEL INFORMATION**

		Fabric	
Illustration	Part	Rim to handle + BS	
	Form	Tankard	

**Reference****Decoration**

Moulded complex panel; unknown scene but usually along themes of mythology, biblical and allegorical stories

Description

Strap handle

LOCATION **WARE TYPE INFORMATION**

ID no.	P003	Cname	WEST
Box no.	33	Full name	Westerwald stoneware

AMOUNT

No. of sherds	1	Date	17th
No. of vessels	1	Earliest date	1600
Weight (g)	67	Latest date	1800
OTHER		Period	pmed

Display**VESSEL INFORMATION**

Illustration	Part	BS to base
	Form	Jug

**Reference**

Hurst 1986: 222, 337 & 338

Decoration

Cobalt blue and manganese purple moulded swirls and dots with vertical blue strips. Horizontal blue band on base.

Description

Post-dates 1665 when purple introduced alongside blue paint.

LOCATION **WARE TYPE INFORMATION**

ID no.	P004	Cname	WEST
Box no.	33	Full name	Westerwald stoneware

AMOUNT

No. of sherds	1	Date	Early 18th?
No. of vessels	1	Earliest date	1600
Weight (g)	84	Latest date	1800
OTHER		Period	pmed

Display**VESSEL INFORMATION**

Illustration	Part	Rim to handle
	Form	Tankard/ mug

**Reference**

Jennings 1981: 124, Fig. 51

Decoration

Cobalt blue over moulded panel.

Description

LOCATION		WARE TYPE INFORMATION	
ID no.	P005	Cname	WEST
Box no.	33	Full name	Westerwald stoneware
AMOUNT			
No. of sherds	1	Date	Late 17th (1690s)
No. of vessels	1	Earliest date	1600
Weight (g)	40	Latest date	1800
OTHER		Period	pmed
Display		VESSEL INFORMATION	
		Fabric	
Illustration		Part	Rim
		Form	Tankard

**Reference****Decoration**

Manganese purple and cobalt blue; moulded octagonal medallion; central crown and text: ".G.MAG.BRIT.FRANC..."

Description

Similar inscription on vessels dated to 1690s "portrait bust of King William III within the title inscription 'Wilhelmus: III. Dg. Mag. Brit. Franc. Et. Hib. Rex' or Queen Mary Queen Mary inscribed 'MARIA.D.G.MAG.BRIT.FRANC.ET.HIB.REGINA'.

LOCATION		WARE TYPE INFORMATION	
ID no.	P006	Cname	WEST
Box no.	33	Full name	Westerwald stoneware
AMOUNT			
No. of sherds	2	Date	Mid/Late 17th to 18th
No. of vessels	1	Earliest date	1600
Weight (g)	38	Latest date	1800
OTHER		Period	pmed
Display		VESSEL INFORMATION	
		Fabric	
Illustration		Part	BS
		Form	Hollow

**Reference**

Hurst 1986: PG

Decoration

Manganese purple and cobalt blue; applied lotus flowers

Description

LOCATION		WARE TYPE INFORMATION	
ID no.	P007	Cname	FREC
Box no.	27	Full name	Frechen stoneware
AMOUNT			
No. of sherds	1	Date	Mid to Mid/late 16th (ca. 1550 to 1575)
No. of vessels	1	Earliest date	1530
Weight (g)	62	Latest date	1680
OTHER		Period	pmed
Display		VESSEL INFORMATION	
		Fabric	
Illustration		Part	Rim and handle
		Form	Jug

**Reference**

Hurst 1986: 214-217

Decoration

Incised horizontal lines around neck

Description

Plain upright rim; strap handle; possibly a plain wide mouth globular jug

LOCATION		WARE TYPE INFORMATION	
ID no.	P008	Cname	FREC
Box no.	27	Full name	Frechen stoneware
AMOUNT			
No. of sherds	1	Date	Mid to Mid/late 16th (ca. 1550 to 1575)
No. of vessels	1	Earliest date	1530
Weight (g)	116	Latest date	1680
OTHER		Period	pmed
Display		VESSEL INFORMATION	
		Fabric	
Illustration		Part	Rim to handle
		Form	Jug

**Reference**

Hurst 1986: 214-217

Decoration

Diamond stamps around neck in singles and doubles

Description

Plain rim; neck cordon; globular jug

<i>LOCATION</i>		<i>WARE TYPE INFORMATION</i>	
ID no.	P009	Cname	FREC
Box no.	27	Full name	Frechen stoneware
<i>AMOUNT</i>			
No. of sherds	1	Date	Mid/late to Late 16th (ca. 1575 to 1600)
No. of vessels	1	Earliest date	1530
Weight (g)	93	Latest date	1680
<i>OTHER</i>		Period	pmed
<i>Display</i>		<i>VESSEL INFORMATION</i>	
		Fabric	
<i>Illustration</i>	Part	Rim to handle	
	Form	Jug	

**Reference**

Hurst 1986: PG

Decoration

Incised horizontal line on rim

Description

Plain upright rim; plain narrow globular jug?; strap handle

<i>LOCATION</i>		<i>WARE TYPE INFORMATION</i>	
ID no.	P010	Cname	FREC
Box no.	27	Full name	Frechen stoneware
<i>AMOUNT</i>			
No. of sherds	1	Date	Mid/late to Early 17th
No. of vessels	1	Earliest date	1530
Weight (g)	164	Latest date	1680
<i>OTHER</i>		Period	pmed
<i>Display</i>		<i>VESSEL INFORMATION</i>	
		Fabric	
<i>Illustration</i>	Part	Rim to handle	
	Form	Jug	

**Reference****Decoration**

Incised horizontal line on rim

Description

Plain upright rim; plain narrow globular jug; neck cordon; possibly later in tradition as examples become taller and narrower similar to "Bartmann" bottles/jugs

LOCATION		WARE TYPE INFORMATION	
ID no.	P011	Cname	RAER
Box no.	30	Full name	Raeren stoneware
AMOUNT			
No. of sherds	1	Date	Early 17th (ca. 1600 to 1625)
No. of vessels	1	Earliest date	1450
Weight (g)	152	Latest date	1600
OTHER		Period	Imed-pmed
Display		VESSEL INFORMATION	
		Fabric	
Illustration	Part		Rim to handle
	Form		Jug

**Reference**

Hurst 1986: PG

Decoration

Incised horizontal line on rim

Description

Neck cordon; plain rim; possibly a plain ovoid jug; strap handle

LOCATION		WARE TYPE INFORMATION	
ID no.	P012	Cname	FREC
Box no.	27	Full name	Frechen stoneware
AMOUNT			
No. of sherds	1	Date	Late 16th (ca. 1575 to 1600)
No. of vessels	1	Earliest date	1530
Weight (g)	267	Latest date	1680
OTHER		Period	pmed
Display		VESSEL INFORMATION	
		Fabric	
Illustration	Part		Rim to shoulder
	Form		Jug

**Reference****Decoration**

Incised horizontal line on rim

Description

Neck cordon; plain rim; possibly a plain globular jug

LOCATION		WARE TYPE INFORMATION	
ID no.	P013	Cname	FREC
Box no.	27	Full name	Frechen stoneware
AMOUNT			
No. of sherds	1	Date	Late 16th (ca. 1575 to 1600)
No. of vessels	1	Earliest date	1530
Weight (g)	71	Latest date	1680
OTHER		Period	pmed
Display		VESSEL INFORMATION	
		Fabric	
Illustration		Part	Base
		Form	Jug

**Reference****Decoration**

Reeding at basal angle

Description

Possibly a plain globular jug

LOCATION		WARE TYPE INFORMATION	
ID no.	P014	Cname	FREC
Box no.	27	Full name	Frechen stoneware
AMOUNT			
No. of sherds	1	Date	Late 16th (ca. 1575 to 1600)
No. of vessels	1	Earliest date	1530
Weight (g)	58	Latest date	1680
OTHER		Period	pmed
Display		VESSEL INFORMATION	
		Fabric	
Illustration		Part	BS with LHJ
		Form	Jug

**Reference****Decoration****Description**

Neck cordon; possibly a plain globular jug

LOCATION		WARE TYPE INFORMATION	
ID no.	P015	Cname	FREC
Box no.	27	Full name	Frechen stoneware
AMOUNT			
No. of sherds	1	Date	Late 16th (ca. 1575 to 1600)
No. of vessels	1	Earliest date	1530
Weight (g)	108	Latest date	1680
OTHER		Period	pmed
Display		VESSEL INFORMATION	
		Fabric	
Illustration		Part	BS with LHJ
		Form	Jug



Reference

Decoration

Description

Neck cordon; possibly a plain globular jug; lower body distorted and stacking scar evident

LOCATION		WARE TYPE INFORMATION	
ID no.	P016	Cname	CIST
Box no.	25	Full name	Cistercian-type ware
AMOUNT			
No. of sherds	2	Date	Late 15th to 16th
No. of vessels	1	Earliest date	1480
Weight (g)	151	Latest date	1650
OTHER		Period	lmed-pmed
Display		VESSEL INFORMATION	
		Fabric	Vitrified
Illustration		Part	Base with LHJ
		Form	Drinking vessel/ jug



Reference

Decoration

Description

Parallel removal marks on base; vitrified glaze and distorted body; misfired

<i>LOCATION</i>		<i>WARE TYPE INFORMATION</i>	
ID no.	P017	Cname	CIST
Box no.	25	Full name	Cistercian-type ware
<i>AMOUNT</i>			
No. of sherds	1	Date	Late 15th to 16th
No. of vessels	1	Earliest date	1480
Weight (g)	27	Latest date	1650
<i>OTHER</i>		Period	Imed-pmed
<i>Display</i>		<i>VESSEL INFORMATION</i>	
		Fabric	Fine red
<i>Illustration</i>		Part	Base with LHJ
		Form	Drinking vessel



Reference
Brears 1971

Decoration

Description
Possible type 4 cup with hollow body, flared rim and multiple handles

<i>LOCATION</i>		<i>WARE TYPE INFORMATION</i>	
ID no.	P018	Cname	CIST
Box no.	25	Full name	Cistercian-type ware
<i>AMOUNT</i>			
No. of sherds	1	Date	16th
No. of vessels	1	Earliest date	1480
Weight (g)	68	Latest date	1650
<i>OTHER</i>		Period	Imed-pmed
<i>Display</i>		<i>VESSEL INFORMATION</i>	
		Fabric	Fine red
<i>Illustration</i>		Part	Base
		Form	Drinking vessel/ salt



Reference

Decoration
Reeding at basal angle

Description
Pedestal base; uncommon form

LOCATION **WARE TYPE INFORMATION**

ID no.	P019	Cname	CIST
Box no.	25	Full name	Cistercian-type ware

AMOUNT

No. of sherds	1	Date	Late 15th to 16th
No. of vessels	1	Earliest date	1480
Weight (g)	43	Latest date	1650

OTHER

Period	Imed-pmed
---------------	-----------

Display**VESSEL INFORMATION**

Fabric	Vitrified
---------------	-----------

Illustration

Part	BS with handle
-------------	----------------

Form	Drinking vessel
-------------	-----------------

**Reference**

Brears 1971

Decoration**Description**

Neck cordon; type 4 cup; vitrified glaze; misfired

LOCATION **WARE TYPE INFORMATION**

ID no.	P020	Cname	CIST
Box no.	25	Full name	Cistercian-type ware

AMOUNT

No. of sherds	2	Date	16th
No. of vessels	1	Earliest date	1480
Weight (g)	151	Latest date	1650

OTHER

Period	Imed-pmed
---------------	-----------

Display**VESSEL INFORMATION**

Fabric	Vitrified
---------------	-----------

Illustration

Part	Base with LHJ
-------------	---------------

Form	Drinking vessel
-------------	-----------------

**Reference**

Brears 1971

Decoration**Description**

Type 4 cup with a single oval handle; vitrified glaze; misfired

<i>LOCATION</i>		<i>WARE TYPE INFORMATION</i>	
ID no.	P021	Cname	CIST
Box no.	25	Full name	Cistercian-type ware
<i>AMOUNT</i>			
No. of sherds	1	Date	Late 15th to 16th
No. of vessels	1	Earliest date	1480
Weight (g)	180	Latest date	1650
<i>OTHER</i>		Period	Imed-pmed
<i>Display</i>		<i>VESSEL INFORMATION</i>	
Suitable for display		Fabric	Fine red
Illustration		Part	Near complete
		Form	Drinking vessel



Reference
Brears 1971

Decoration

Description
Small, narrow type 4 cup; two oval handles

<i>LOCATION</i>		<i>WARE TYPE INFORMATION</i>	
ID no.	P022	Cname	CIST
Box no.	25	Full name	Cistercian-type ware
<i>AMOUNT</i>			
No. of sherds	1	Date	Late 15th to 16th
No. of vessels	1	Earliest date	1480
Weight (g)	52	Latest date	1650
<i>OTHER</i>		Period	Imed-pmed
<i>Display</i>		<i>VESSEL INFORMATION</i>	
		Fabric	Vitrified
Illustration		Part	Base
		Form	Drinking vessel



Reference
Brears 1971

Decoration

Description
Parallel removal marks; part glazed body; thrown on fast wheel; cf Somerby

LOCATION		WARE TYPE INFORMATION	
ID no.	P023	Cname	BL
Box no.	24	Full name	Black-glazed wares
AMOUNT			
No. of sherds	1	Date	Mid 16th to 17th
No. of vessels	1	Earliest date	1550
Weight (g)	231	Latest date	1750
OTHER		Period	pmed
VESSEL INFORMATION			
Display		Fabric	GRE type
Illustration		Part	Base with LHJ
		Form	Tankard/ mug

**Reference****Decoration**

Reeded lower body

Description

Internal brown deposit

LOCATION		WARE TYPE INFORMATION	
ID no.	P024	Cname	CRUC
Box no.	25	Full name	
AMOUNT			
No. of sherds	1	Date	Undateable
No. of vessels	1	Earliest date	
Weight (g)	53	Latest date	
OTHER		Period	
VESSEL INFORMATION			
Display		Fabric	Vitrified
Illustration		Part	Base
		Form	Small hollow

**Reference****Decoration****Description**

Flat base; heavy deposit of slag/fuel ash including copper

<i>LOCATION</i>		<i>WARE TYPE INFORMATION</i>	
ID no.	P025	Cname	CIST
Box no.	25	Full name	Cistercian-type ware
<i>AMOUNT</i>			
No. of sherds	1	Date	Late 15th to 16th
No. of vessels	1	Earliest date	1480
Weight (g)	223	Latest date	1650
<i>OTHER</i>		Period	Imed-pmed
<i>Display</i>		<i>VESSEL INFORMATION</i>	
Suitable for display		Fabric	Fine red
Illustration		Part	Near profile
		Form	Drinking vessel

**Reference**

Brears 1971

Decoration**Description**

Type 4 cup with two oval handles

<i>LOCATION</i>		<i>WARE TYPE INFORMATION</i>	
ID no.	P026	Cname	CIST
Box no.	25	Full name	Cistercian-type ware
<i>AMOUNT</i>			
No. of sherds	1	Date	16th
No. of vessels	1	Earliest date	1480
Weight (g)	40	Latest date	1650
<i>OTHER</i>		Period	Imed-pmed
<i>Display</i>		<i>VESSEL INFORMATION</i>	
		Fabric	Vitrified
Illustration		Part	Rim
		Form	Costrel

**Reference**

Brears 1971

Decoration**Description**

Narrow rim and neck with two suspension loops; Type 5

LOCATION		WARE TYPE INFORMATION	
ID no.	P027	Cname	SLIP
Box no.	31	Full name	Unidentified slipware
AMOUNT			
No. of sherds	1	Date	18th to 19th
No. of vessels	1	Earliest date	1650
Weight (g)	83	Latest date	1750
OTHER		Period	pmed
Display		VESSEL INFORMATION	
		Fabric	Buff light firing
Illustration		Part	Rim to upper body
		Form	Bowl

**Reference****Decoration**

Friilled rim edge; horizontal cordon and fluted body

Description

Long everted rim; unusual form

LOCATION		WARE TYPE INFORMATION	
ID no.	P028	Cname	BOU
Box no.	24	Full name	Bourne D ware
AMOUNT			
No. of sherds	1	Date	15th to 16th
No. of vessels	1	Earliest date	1350
Weight (g)	214	Latest date	1650
OTHER		Period	med-pmed
Display		VESSEL INFORMATION	
		Fabric	Slightly sandy + ca
Illustration		Part	Rim with handle
		Form	Jug

**Reference****Decoration**

Pressed lower handle join

Description

Hollow rounded everted rim; strap handle with central hollow

<i>LOCATION</i>		<i>WARE TYPE INFORMATION</i>	
ID no.	P029	Cname	TOY
Box no.	32	Full name	Toynton Medieval Ware



<i>AMOUNT</i>			
No. of sherds	1	Date	Late 14th to 15th?
No. of vessels	1	Earliest date	1280
Weight (g)	173	Latest date	1500
		Period	med

<i>OTHER</i>		<i>VESSEL INFORMATION</i>	
Display		Fabric	
Illustration		Part	Rim with handle
		Form	Jug

Reference

Decoration

Description

Everted rim; oval handle; splashes of glaze

<i>LOCATION</i>		<i>WARE TYPE INFORMATION</i>	
ID no.	P030	Cname	VOID
Box no.		Full name	

<i>AMOUNT</i>			
No. of sherds		Date	
No. of vessels		Earliest date	
Weight (g)		Latest date	
		Period	

<i>OTHER</i>		<i>VESSEL INFORMATION</i>	
Display		Fabric	
Illustration		Part	
		Form	

Reference

Decoration

Description

LOCATION		WARE TYPE INFORMATION	
ID no.	P031	Cname	LHUM
Box no.	26	Full name	Late Humber-type ware

AMOUNT

No. of sherds	1	Date	
No. of vessels	1	Earliest date	1550
Weight (g)	204	Latest date	1750
OTHER		Period	pmed

Display**Illustration****VESSEL INFORMATION****Fabric**

Part	Rim and upper body
-------------	--------------------

Form	Costrel
-------------	---------

**Reference****Decoration****Description**

Narrow rim and two suspension lugs; white deposit on rim

LOCATION		WARE TYPE INFORMATION	
ID no.	P032	Cname	TB
Box no.	32	Full name	Toynton/ Bolingbroke wares

AMOUNT

No. of sherds	1	Date	
No. of vessels	1	Earliest date	1450
Weight (g)	233	Latest date	1750
OTHER		Period	lmed-pmed

Display**Illustration****VESSEL INFORMATION****Fabric**

Part	Rim to lower body with handle
-------------	-------------------------------

Form	Chafing dish
-------------	--------------

**Reference****Decoration****Description**

Round everted rim; ring hollow strap handles; knife cut sections through rim; stacking scar on rim top

LOCATION		WARE TYPE INFORMATION	
ID no.	P033	Cname	TB
Box no.	32	Full name	Toynnton/ Bolingbroke wares
AMOUNT			

No. of sherds	1	Date	
No. of vessels	1	Earliest date	1450
Weight (g)	386	Latest date	1750
OTHER		Period	Imed-pmed

Display	VESSEL INFORMATION
	Fabric

Illustration	Part	Rim to lower body with handle
	Form	Chafing dish

Reference

Decoration

Description

Complex inturned rim; ring hollow strap handles; knife cut sections through rim; stacking scar on rim top



LOCATION		WARE TYPE INFORMATION	
ID no.	P034	Cname	TB
Box no.	32	Full name	Toynnton/ Bolingbroke wares
AMOUNT			

No. of sherds	1	Date	
No. of vessels	1	Earliest date	1450
Weight (g)	113	Latest date	1750
OTHER		Period	Imed-pmed

Display	VESSEL INFORMATION
	Fabric

Illustration	Part	Rim
	Form	Bowl

Reference

Decoration

Description

Bifurcated everted rim; internal glaze; patchy soot



LOCATION **WARE TYPE INFORMATION**

ID no. P035 Cname NOTS
 Box no. 29 Full name Nottingham
 stoneware

AMOUNT

No. of sherds 19 Date 18th to 19th
 No. of vessels 1 Earliest date 1690
 Weight (g) 136 Latest date 1900
 Period pmed

OTHER

Display **VESSEL INFORMATION**

 Fabric
 Illustration Part Rim + BS
 Form Hollow

Reference

Decoration

Incised horizontal lines

Description

Same vessel?



LOCATION **WARE TYPE INFORMATION**

ID no. P036 Cname NOTS
 Box no. 29 Full name Nottingham
 stoneware

AMOUNT

No. of sherds 1 Date 18th to 19th
 No. of vessels 1 Earliest date 1690
 Weight (g) 27 Latest date 1900
 Period pmed

OTHER

Display **VESSEL INFORMATION**

 Fabric
 Illustration Part BS
 Form Hollow

Reference

Decoration

Engine turned roller stamping and stamped motifs

Description



LOCATION		WARE TYPE INFORMATION	
ID no.	P037	Cname	PEARL
Box no.	26	Full name	Pearlware
AMOUNT			
No. of sherds	1	Date	Late 18th to 19th
No. of vessels	1	Earliest date	1770
Weight (g)	1	Latest date	1900
OTHER		Period	emod
Display		VESSEL INFORMATION	
		Fabric	
Illustration		Part	BS
		Form	Hollow



Reference

Decoration

Description

LOCATION		WARE TYPE INFORMATION	
ID no.	P038	Cname	LERTH
Box no.	26	Full name	Late Earthenwares
AMOUNT			
No. of sherds	1	Date	18th to 19th
No. of vessels	1	Earliest date	1750
Weight (g)	2	Latest date	1900
OTHER		Period	pmed-emod
Display		VESSEL INFORMATION	
		Fabric	
Illustration		Part	Base?
		Form	Flat



Reference

Decoration

Description

LOCATION		WARE TYPE INFORMATION	
ID no.	P039	Cname	BL
Box no.	24	Full name	Black-glazed wares
AMOUNT			
No. of sherds	1	Date	18th to 19th
No. of vessels	1	Earliest date	1550
Weight (g)	23	Latest date	1750
OTHER		Period	pmed
Display		VESSEL INFORMATION	
		Fabric	Oxidised; fine sandy
Illustration		Part	BS
		Form	Jar/ bowl



Reference

Decoration

Description

Internal glaze

LOCATION		WARE TYPE INFORMATION	
ID no.	P040	Cname	BL
Box no.	24	Full name	Black-glazed wares
AMOUNT			
No. of sherds	1	Date	19th
No. of vessels	1	Earliest date	1550
Weight (g)	9	Latest date	1750
OTHER		Period	pmed
Display		VESSEL INFORMATION	
		Fabric	Oxidised; fine sandy
Illustration		Part	BS
		Form	Jar



Reference

Decoration

Description

<i>LOCATION</i>		<i>WARE TYPE INFORMATION</i>	
ID no.	P041	Cname	LUST
Box no.	26	Full name	Lustre ware
<i>AMOUNT</i>			
No. of sherds	1	Date	19th to 20th
No. of vessels	1	Earliest date	1800
Weight (g)	16	Latest date	1950
<i>OTHER</i>		Period	emod
<i>Display</i>		<i>VESSEL INFORMATION</i>	
		Fabric	
<i>Illustration</i>		Part	Rim
		Form	Hollow



Reference

Decoration

Moulded rope design on rim top

Description

Lid seating inturned rim

<i>LOCATION</i>		<i>WARE TYPE INFORMATION</i>	
ID no.	P042	Cname	LUST
Box no.	26	Full name	Lustre ware
<i>AMOUNT</i>			
No. of sherds	2	Date	19th
No. of vessels	1	Earliest date	1800
Weight (g)	32	Latest date	1950
<i>OTHER</i>		Period	emod
<i>Display</i>		<i>VESSEL INFORMATION</i>	
		Fabric	CREA
<i>Illustration</i>		Part	Rim and BS
		Form	Jar



Reference

Decoration

Floral design

Description

Upright rim

LOCATION **WARE TYPE INFORMATION**

ID no.	P043	Cname	GRE
Box no.	28	Full name	Glazed Red Earthenware

AMOUNT

No. of sherds	1	Date	
No. of vessels	1	Earliest date	1500
Weight (g)	222	Latest date	1650
OTHER		Period	pmed

Display**VESSEL INFORMATION**

Illustration	Part	BS and handle
	Form	Pipkin

Reference**Decoration****Description**

Pressed handle join; ribbed strap handle with folded end; soot

**LOCATION** **WARE TYPE INFORMATION**

ID no.	P044	Cname	GRE
Box no.	28	Full name	Glazed Red Earthenware

AMOUNT

No. of sherds	1	Date	
No. of vessels	1	Earliest date	1500
Weight (g)	173	Latest date	1650
OTHER		Period	pmed

Display**VESSEL INFORMATION**

Illustration	Part	BS and handle
	Form	Pipkin

Reference**Decoration****Description**

Pressed handle join; oval handle; soot; internal soot/deposit



LOCATION **WARE TYPE INFORMATION**

ID no. P045 Cname GRE
 Box no. 28 Full name Glazed Red
AMOUNT Earthenware

No. of sherds 1 Date
 No. of vessels 1 Earliest date 1500
 Weight (g) 169 Latest date 1650
 OTHER Period pmed

Display **VESSEL INFORMATION**
 Fabric

Illustration Part BS and handle
 Form Pipkin

Reference

Decoration

Description

Pressed handle join; oval handle; slightly ridged body; white internal deposit



LOCATION **WARE TYPE INFORMATION**

ID no. P046 Cname GRE
 Box no. 28 Full name Glazed Red
AMOUNT Earthenware

No. of sherds 1 Date
 No. of vessels 1 Earliest date 1500
 Weight (g) 213 Latest date 1650
 OTHER Period pmed

Display **VESSEL INFORMATION**
 Suitable for display Fabric

Illustration Part Near profile
 Form Pipkin

Reference

Decoration

Description

Bifurcated flared rim; pressed handle join; oval handle; neck cordon



LOCATION		WARE TYPE INFORMATION	
ID no.	P047	Cname	LHUM
Box no.	26	Full name	Late Humber-type ware

AMOUNT		OTHER	
No. of sherds	1	Date	
No. of vessels	1	Earliest date	1550
Weight (g)	165	Latest date	1750
		Period	pmed

Display		VESSEL INFORMATION	
		Fabric	GRE type
Illustration		Part	Handle
		Form	Pipkin



Reference

Decoration

Description

Oval handle; glaze pooled internally; white internal deposit

LOCATION		WARE TYPE INFORMATION	
ID no.	P048	Cname	LHUM
Box no.	26	Full name	Late Humber-type ware

AMOUNT		OTHER	
No. of sherds	1	Date	
No. of vessels	1	Earliest date	1550
Weight (g)	233	Latest date	1750
		Period	pmed

Display		VESSEL INFORMATION	
		Fabric	GRE type
Illustration		Part	Handle
		Form	Pipkin



Reference

Decoration

Description

Oval handle; cracked during firing

LOCATION
WARE TYPE INFORMATION
 ID no. P049 Cname TOY
 Box no. 32 Full name Toynton Medieval Ware
AMOUNT

No. of sherds 1 Date
 No. of vessels 1 Earliest date 1280
 Weight (g) 184 Latest date 1500
 Period med

OTHER
VESSEL INFORMATION
 Display Fabric GRE type
 Illustration Part Handle
 Form Pipkin

Reference

Decoration

Description

Oval/rod handle; pressed handle join



LOCATION
WARE TYPE INFORMATION
 ID no. P050 Cname TOY
 Box no. 32 Full name Toynton Medieval Ware
AMOUNT

No. of sherds 1 Date
 No. of vessels 1 Earliest date 1280
 Weight (g) 214 Latest date 1500
 Period med

OTHER
VESSEL INFORMATION
 Display Fabric GRE type
 Illustration Part Handle
 Form Pipkin

Reference

Decoration

Description

Oval/rod handle; pressed handle join; internal white deposit



LOCATION **WARE TYPE INFORMATION**

ID no.	P051	Cname	PMLOC
Box no.	29	Full name	Post-medieval Local fabrics

AMOUNT

No. of sherds	1	Date	
No. of vessels	1	Earliest date	1450
Weight (g)	227	Latest date	1700
OTHER		Period	pmed

Display**VESSEL INFORMATION**

	Fabric	K
Illustration	Part	Handle
	Form	Pipkin

Reference**Decoration****Description**

Oval handle; pressed handle join; Kirkstead?

**LOCATION** **WARE TYPE INFORMATION**

ID no.	P052	Cname	TOY
Box no.	32	Full name	Toynton Medieval Ware

AMOUNT

No. of sherds	1	Date	
No. of vessels	1	Earliest date	1280
Weight (g)	37	Latest date	1500
OTHER		Period	med

Display**VESSEL INFORMATION**

	Fabric	
Illustration	Part	Base
	Form	Jar/ bowl

Reference**Decoration****Description**

Cracked during firing?



LOCATION **WARE TYPE INFORMATION**
 ID no. P053 Cname TOY
 Box no. 32 Full name Toynton Medieval Ware

AMOUNT
 No. of sherds 1 Date
 No. of vessels 1 Earliest date 1280
 Weight (g) 258 Latest date 1500
 Period med

OTHER **VESSEL INFORMATION**
 Display Fabric

Illustration Part Rim and UHJ
 Form Jug

Reference

Decoration

Description

Bifurcated rim; ridged neck; oval handle; misfired glaze; cracked during firing; ?ID or Kirkstead?



LOCATION **WARE TYPE INFORMATION**
 ID no. P054 Cname TOY
 Box no. 32 Full name Toynton Medieval Ware

AMOUNT
 No. of sherds 1 Date
 No. of vessels 1 Earliest date 1280
 Weight (g) 141 Latest date 1500
 Period med

OTHER **VESSEL INFORMATION**
 Display Fabric

Illustration Part Rim
 Form Jar

Reference

Decoration

Applied pressed horizontal strip

Description

Round everted rim



LOCATION WARE TYPE INFORMATION

ID no. P055 Cname TOYII
 Box no. 32 Full name Toynton Late Medieval ware

AMOUNT

No. of sherds 1 Date
 No. of vessels 1 Earliest date 1450
 Weight (g) 220 Latest date 1550
 Period lmed-pmed

OTHER

VESSEL INFORMATION

Display Fabric
 Illustration Part Base
 Form Jug



Reference

Decoration

Description

Untrimmed

LOCATION WARE TYPE INFORMATION

ID no. P056 Cname MY
 Box no. 26 Full name Midlands Yellow ware

AMOUNT

No. of sherds 1 Date
 No. of vessels 1 Earliest date 1550
 Weight (g) 345 Latest date 1650
 Period pmed

OTHER

VESSEL INFORMATION

Display Fabric
 Illustration Part Upper body to base
 Form Jug/ jar



Reference

Decoration

Description

Abraded/spalled glaze

LOCATION		WARE TYPE INFORMATION	
ID no.	P057	Cname	MY
Box no.	26	Full name	Midlands Yellow ware
AMOUNT			

No. of sherds	1	Date	
No. of vessels	1	Earliest date	1550
Weight (g)	118	Latest date	1650
OTHER		Period	pmed

Display		VESSEL INFORMATION	
Suitable for display		Fabric	
Illustration		Part	Profile
		Form	Mug



Reference

Decoration
Banded body

Description
Upright rim; soot; handle join at basal angle

LOCATION		WARE TYPE INFORMATION	
ID no.	P058	Cname	MY
Box no.	26	Full name	Midlands Yellow ware
AMOUNT			

No. of sherds	1	Date	
No. of vessels	1	Earliest date	1550
Weight (g)	175	Latest date	1650
OTHER		Period	pmed

Display		VESSEL INFORMATION	
		Fabric	
Illustration		Part	Base
		Form	Handled dish



Reference

Decoration

Description
Internal glaze; oval form

<i>LOCATION</i>		<i>WARE TYPE INFORMATION</i>	
ID no.	P059	Cname	MY
Box no.	26	Full name	Midlands Yellow ware
<i>AMOUNT</i>			
No. of sherds	1	Date	17th
No. of vessels	1	Earliest date	1550
Weight (g)	158	Latest date	1650
<i>OTHER</i>			
<i>Display</i>		<i>VESSEL INFORMATION</i>	
		Fabric	
<i>Illustration</i>		Part	Base
		Form	Candlestick/ jar

**Reference****Decoration****Description**

Narrow form with vertical sides and flared upper body

<i>LOCATION</i>		<i>WARE TYPE INFORMATION</i>	
ID no.	P060	Cname	MY
Box no.	26	Full name	Midlands Yellow ware
<i>AMOUNT</i>			
No. of sherds	1	Date	17th
No. of vessels	1	Earliest date	1550
Weight (g)	184	Latest date	1650
<i>OTHER</i>			
<i>Display</i>		<i>VESSEL INFORMATION</i>	
Suitable for display		Fabric	
<i>Illustration</i>		Part	Profile
		Form	Handled dish

**Reference****Decoration**

Impressed chevron design on rim top

Description

Internal and external glaze; straight sided; handle join at basal angle

LOCATION **WARE TYPE INFORMATION**

ID no.	P061	Cname	MY
Box no.	26	Full name	Midlands Yellow ware

AMOUNT

No. of sherds	1	Date	
No. of vessels	1	Earliest date	1550
Weight (g)	96	Latest date	1650
		Period	pmed

OTHER

Display **VESSEL INFORMATION**

	Fabric	
Illustration	Part	Handle
	Form	Pipkin



Reference

Decoration

Description

Two pressings at handle join; oval handle

LOCATION **WARE TYPE INFORMATION**

ID no.	P062	Cname	MY
Box no.	26	Full name	Midlands Yellow ware

AMOUNT

No. of sherds	1	Date	
No. of vessels	1	Earliest date	1550
Weight (g)	115	Latest date	1650
		Period	pmed

OTHER

Display **VESSEL INFORMATION**

	Fabric	
Illustration	Part	BS with HJ
	Form	Pipkin



Reference

Decoration

Ridged body

Description

Seven pressing around handle join; oval handle

LOCATION		WARE TYPE INFORMATION	
ID no.	P063	Cname	MY
Box no.	26	Full name	Midlands Yellow ware
AMOUNT			
No. of sherds	1	Date	
No. of vessels	1	Earliest date	1550
Weight (g)	140	Latest date	1650
OTHER		Period	pmed
Display		VESSEL INFORMATION	
		Fabric	
Illustration		Part	BS with handle
		Form	Pipkin

**Reference****Decoration**

Ridged body

Description

Three pressings at handle join; misshapen handle

LOCATION		WARE TYPE INFORMATION	
ID no.	P064	Cname	PGE
Box no.	29	Full name	Pale Glazed Earthenware
AMOUNT			
No. of sherds	1	Date	
No. of vessels	1	Earliest date	1600
Weight (g)	286	Latest date	1750
OTHER		Period	pmed
Display		VESSEL INFORMATION	
		Fabric	CU bichrome
Illustration		Part	BS with handle
		Form	Pipkin

**Reference****Decoration****Description**

Round hollow handle; internal plain lead glaze and external copper glaze

LOCATION **WARE TYPE INFORMATION**

ID no. P065 Cname GRE
 Box no. 28 Full name Glazed Red
 Earthenware

AMOUNT

No. of sherds 1 Date
 No. of vessels 1 Earliest date 1500
 Weight (g) 90 Latest date 1650
 Period pmed

OTHER

Display

VESSEL INFORMATION

Illustration Part BS with handle
 Form Pipkin

Reference

Decoration

Description

External copper mottled yellow glaze; round hollow handle



LOCATION **WARE TYPE INFORMATION**

ID no. P066 Cname GRE
 Box no. 28 Full name Glazed Red
 Earthenware

AMOUNT

No. of sherds 1 Date
 No. of vessels 1 Earliest date 1500
 Weight (g) 147 Latest date 1650
 Period pmed

OTHER

Display

VESSEL INFORMATION

Illustration Part BS with handle
 Form Pipkin

Reference

Decoration

Description

External copper glaze; hollow round handle; 12 pressings around handle join



LOCATION **WARE TYPE INFORMATION**

ID no. P067 Cname PGE
 Box no. 29 Full name Pale Glazed
AMOUNT Earthenware

No. of sherds 1 Date
 No. of vessels 1 Earliest date 1600
 Weight (g) 318 Latest date 1750
OTHER Period pmed

Display **VESSEL INFORMATION**
 Fabric CU bichrome
Illustration Part BS with handle
 Form Pipkin

Reference

Decoration

Description

External copper glaze plain internal glaze; soot; hollow round handle; abraded



LOCATION **WARE TYPE INFORMATION**

ID no. P068 Cname GRE
 Box no. 28 Full name Glazed Red
AMOUNT Earthenware

No. of sherds 1 Date
 No. of vessels 1 Earliest date 1500
 Weight (g) 125 Latest date 1650
OTHER Period pmed

Display **VESSEL INFORMATION**
 Fabric CU bichrome
Illustration Part Rim to lower body
 Yes Form Pipkin

Reference

Decoration

Description

External copper glaze plain internal glaze; soot; hollow round handle; ridged body; hollow everted rim; internally worn



LOCATION WARE TYPE INFORMATION

ID no. P069 Cname VOID

Box no. Full name

AMOUNT

No. of sherds Date

No. of vessels Earliest date

Weight (g) Latest date

OTHER PeriodDisplay **VESSEL INFORMATION**

Fabric

Illustration Part

Form

Reference

Decoration

Description

LOCATION WARE TYPE INFORMATION

ID no. P070 Cname PGE

Box no. 29 Full name Pale Glazed
Earthenware**AMOUNT**

No. of sherds 1 Date

No. of vessels 1 Earliest date 1600

Weight (g) 72 Latest date 1750

OTHER Period pmedDisplay **VESSEL INFORMATION**

Fabric CU bichrome

Illustration Part Base with foot

Form Pipkin

Reference

Decoration

Description

External copper splashes; soot; applied foot



LOCATION **WARE TYPE INFORMATION**

ID no. P071 Cname PGE
Box no. 29 Full name Pale Glazed
Earthenware

AMOUNT

No. of sherds 1 Date
No. of vessels 1 Earliest date 1600
Weight (g) 103 Latest date 1750

OTHER**Display****Illustration**

Period pmed

VESSEL INFORMATION

Fabric CU bichrome

Part Rim

Form Jar/ pipkin

Reference**Decoration****Description**

Ridged body; external copper splashed; hollow everted rim

**LOCATION** **WARE TYPE INFORMATION**

ID no. P072 Cname RAER
Box no. 30 Full name Raeren stoneware

AMOUNT

No. of sherds 1 Date
No. of vessels 1 Earliest date 1450
Weight (g) 162 Latest date 1600
Period lmed-pmed

OTHER**Display****Illustration****VESSEL INFORMATION**

Fabric

Part Rim to lower body
with handle

Form Drinking jug

Reference**Decoration****Description**

Neck cordon; large



LOCATION **WARE TYPE INFORMATION**

ID no. P073 **Cname** RAER
 Box no. 30 **Full name** Raeren stoneware

AMOUNT

No. of sherds 1 **Date**
No. of vessels 1 **Earliest date** 1450
Weight (g) 140 **Latest date** 1600

OTHER

Period Imed-pmed

Display

VESSEL INFORMATION

Fabric

Illustration

Part Rim to lower body
 with handle
Form Drinking jug



Reference

Decoration

Description

Neck cordon; small

LOCATION **WARE TYPE INFORMATION**

ID no. P074 **Cname** RAER
 Box no. 30 **Full name** Raeren stoneware

AMOUNT

No. of sherds 1 **Date**
No. of vessels 1 **Earliest date** 1450
Weight (g) 84 **Latest date** 1600

OTHER

Period Imed-pmed

Display

VESSEL INFORMATION

Fabric

Illustration

Part Rim to lower body
 with handle
Form Drinking jug



Reference

Decoration

Description

Neck cordon; small

LOCATION		WARE TYPE INFORMATION	
ID no.	P075	Cname	RAER
Box no.	30	Full name	Raeren stoneware
AMOUNT			
No. of sherds	1	Date	
No. of vessels	1	Earliest date	1450
Weight (g)	88	Latest date	1600
OTHER			
Display			
Illustration			
	Part	Rim to lower body with handle	
	Form	Drinking jug	



Reference

Decoration

Description

Neck cordon; small

LOCATION		WARE TYPE INFORMATION	
ID no.	P076	Cname	RAER
Box no.	30	Full name	Raeren stoneware
AMOUNT			
No. of sherds	1	Date	
No. of vessels	1	Earliest date	1450
Weight (g)	59	Latest date	1600
OTHER			
Display			
Illustration			
	Part	Rim	
	Form	Drinking jug	



Reference

Decoration

Description

Neck cordon; small

LOCATION		WARE TYPE INFORMATION	
ID no.	P077	Cname	RAER
Box no.	30	Full name	Raeren stoneware
AMOUNT			
No. of sherds	1	Date	
No. of vessels	1	Earliest date	1450
Weight (g)	83	Latest date	1600
OTHER		Period	lmed-pmed
Display		VESSEL INFORMATION	
		Fabric	
Illustration	Part		Rim with handle
	Form		Drinking jug



Reference

Decoration

Description

Neck cordon; small; burnt; soot

LOCATION		WARE TYPE INFORMATION	
ID no.	P078	Cname	RAER
Box no.	30	Full name	Raeren stoneware
AMOUNT			
No. of sherds	1	Date	
No. of vessels	1	Earliest date	1450
Weight (g)	169	Latest date	1600
OTHER		Period	lmed-pmed
Display		VESSEL INFORMATION	
		Fabric	
Illustration	Part		Base
	Form		Drinking jug



Reference

Decoration

Frilled base

Description

Large

LOCATION **WARE TYPE INFORMATION**

ID no. P079 Cname RAER
 Box no. 30 Full name Raeren stoneware

AMOUNT

No. of sherds 1 Date
 No. of vessels 1 Earliest date 1450
 Weight (g) 190 Latest date 1600

OTHER

Period lmed-pmed

Display

VESSEL INFORMATION

Fabric

Illustration

Part Base
 Form Drinking jug



Reference

Decoration

Friilled base

Description

Large

LOCATION **WARE TYPE INFORMATION**

ID no. P080 Cname RAER
 Box no. 30 Full name Raeren stoneware

AMOUNT

No. of sherds 1 Date
 No. of vessels 1 Earliest date 1450
 Weight (g) 200 Latest date 1600

OTHER

Period lmed-pmed

Display

VESSEL INFORMATION

Fabric

Illustration

Part Base
 Form Drinking jug



Reference

Decoration

Friilled base

Description

Small

LOCATION
ID no. P081
Box no. 30

WARE TYPE INFORMATION
Cname RAER
Full name Raeren stoneware

AMOUNT
No. of sherds 1
No. of vessels 1
Weight (g) 198

OTHER
Date
Earliest date 1450
Latest date 1600
Period Imed-pmed

Display

Illustration

VESEL INFORMATION
Fabric
Part Base
Form Drinking jug

**Reference****Decoration**

Fruited base

Description

Large; possibly Frechen

LOCATION
ID no. P082
Box no. 30

WARE TYPE INFORMATION
Cname RAER
Full name Raeren stoneware

AMOUNT
No. of sherds 1
No. of vessels 1
Weight (g) 97

OTHER
Date
Earliest date 1450
Latest date 1600
Period Imed-pmed

Display

Illustration

VESEL INFORMATION
Fabric
Part Base
Form Drinking jug

**Reference****Decoration**

Fruited base

Description

Small; straight sided

LOCATION

ID no. P083
 Box no. 30

WARE TYPE INFORMATION

Cname RAER
 Full name Raeren stoneware

AMOUNT

No. of sherds 1
 No. of vessels 1
 Weight (g) 125

OTHER

Display

Illustration

VESEL INFORMATION

Fabric
 Part Base
 Form Drinking jug



Reference

Decoration

Friilled base

Description

Small

LOCATION

ID no. P084
 Box no. 27

WARE TYPE INFORMATION

Cname FREC
 Full name Frechen stoneware

AMOUNT

No. of sherds 1
 No. of vessels 1
 Weight (g) 48

OTHER

Display

Illustration

VESEL INFORMATION

Fabric
 Part Base
 Form Jug



Reference

Decoration

Moulded ovals and dots

Description

<i>LOCATION</i>		<i>WARE TYPE INFORMATION</i>	
ID no.	P085	Cname	FREC
Box no.	27	Full name	Frechen stoneware
<i>AMOUNT</i>			
No. of sherds	1	Date	Mid 17th to Late 17th (1650 - 1675)
No. of vessels	1	Earliest date	1530
Weight (g)	58	Latest date	1680
<i>OTHER</i>		Period	pmed
<i>Display</i>		<i>VESSEL INFORMATION</i>	
		Fabric	
Illustration	Part		BS
	Form		Jug

**Reference**

Hurst 1986: 220, pl. 44

Decoration

Moulded 8 petalled flower medallion

Description

"Bartmann" jug

<i>LOCATION</i>		<i>WARE TYPE INFORMATION</i>	
ID no.	P086	Cname	FREC
Box no.	27	Full name	Frechen stoneware
<i>AMOUNT</i>			
No. of sherds	1	Date	
No. of vessels	1	Earliest date	1530
Weight (g)	18	Latest date	1680
<i>OTHER</i>		Period	pmed
<i>Display</i>		<i>VESSEL INFORMATION</i>	
		Fabric	
Illustration	Part		BS
	Form		Jug

**Reference****Decoration**

Moulded portrait medallion

Description

"Bartmann" jug

LOCATION		WARE TYPE INFORMATION	
ID no.	P087	Cname	FREC
Box no.	27	Full name	Frechen stoneware
AMOUNT			
No. of sherds	1	Date	17th
No. of vessels	1	Earliest date	1530
Weight (g)	55	Latest date	1680
OTHER		Period	pmed
Display	VESSEL INFORMATION		
	Fabric		
Illustration	Part	BS	
	Form	Jug	

**Reference**

Jennings 1981, 120, Fig. 49.811

Decoration

Moulded floral medallion

Description

LOCATION		WARE TYPE INFORMATION	
ID no.	P088	Cname	FREC
Box no.	27	Full name	Frechen stoneware
AMOUNT			
No. of sherds	1	Date	
No. of vessels	1	Earliest date	1530
Weight (g)	23	Latest date	1680
OTHER		Period	pmed
Display	VESSEL INFORMATION		
	Fabric		
Illustration	Part	BS	
	Form	Jug	

**Reference**

Gaimster 1997, 214

Decoration

Moulded lion's head? Medallion

Description

<i>LOCATION</i>		<i>WARE TYPE INFORMATION</i>	
ID no.	P089	Cname	FREC
Box no.	27	Full name	Frechen stoneware
<i>AMOUNT</i>			
No. of sherds	1	Date	Early to Mid 17th (1600 - 1650)
No. of vessels	1	Earliest date	1530
Weight (g)	35	Latest date	1680
<i>OTHER</i>		Period	pmed
<i>Display</i>		<i>VESSEL INFORMATION</i>	
		Fabric	
<i>Illustration</i>		Part	BS
		Form	Jug/ bottle

**Reference**

Gaimster 1997, pl. 67

Decoration

Moulded crown and coat of arms of the city of Amsterdam

Description

"Bartmann" jug

<i>LOCATION</i>		<i>WARE TYPE INFORMATION</i>	
ID no.	P090	Cname	FREC
Box no.	27	Full name	Frechen stoneware
<i>AMOUNT</i>			
No. of sherds	1	Date	Early to Mid 17th (1600 - 1650)
No. of vessels	1	Earliest date	1530
Weight (g)	33	Latest date	1680
<i>OTHER</i>		Period	pmed
<i>Display</i>		<i>VESSEL INFORMATION</i>	
		Fabric	
<i>Illustration</i>		Part	BS
		Form	Jug/ bottle

**Reference**

Gaimster 1997, pl. 67

Decoration

Moulded crown and coat of arms of the city of Amsterdam

Description

"Bartmann" jug

<i>LOCATION</i>		<i>WARE TYPE INFORMATION</i>	
ID no.	P091	Cname	FREC
Box no.	27	Full name	Frechen stoneware
<i>AMOUNT</i>			
No. of sherds	1	Date	Early to Mid 17th (1600 - 1650)
No. of vessels	1	Earliest date	1530
Weight (g)	71	Latest date	1680
<i>OTHER</i>		Period	pmed
<i>VESSEL INFORMATION</i>			
Display		Fabric	
Illustration		Part	BS
		Form	Jug/ bottle

**Reference**

Gaimster 1997, pl. 67

Decoration

Moulded crown and coat of arms of the city of Amsterdam

Description

"Bartmann" jug

<i>LOCATION</i>		<i>WARE TYPE INFORMATION</i>	
ID no.	P092	Cname	RAER
Box no.	30	Full name	Raeren stoneware
<i>AMOUNT</i>			
No. of sherds	1	Date	Late 16th
No. of vessels	1	Earliest date	1450
Weight (g)	96	Latest date	1600
<i>OTHER</i>		Period	lmed-pmed
<i>VESSEL INFORMATION</i>			
Display		Fabric	
Illustration		Part	Base
		Form	Jug

**Reference**

Hurst 1986, 202

Decoration

Plain panels separated by incised lines

Description

Rounded base; possible panel jug; worn underside of base

<i>LOCATION</i>		<i>WARE TYPE INFORMATION</i>	
ID no.	P093	Cname	RAER
Box no.	30	Full name	Raeren stoneware
<i>AMOUNT</i>			
No. of sherds	1	Date	
No. of vessels	1	Earliest date	1450
Weight (g)	290	Latest date	1600
<i>OTHER</i>		Period	lmed-pmed
<i>Display</i>		<i>VESSEL INFORMATION</i>	
		Fabric	
Illustration	Part	Base	
	Form	Jug	

**Reference****Decoration****Description**

Burnt?; swirl removal mark; internal deposit and soot; ?ID

<i>LOCATION</i>		<i>WARE TYPE INFORMATION</i>	
ID no.	P094	Cname	RAER
Box no.	30	Full name	Raeren stoneware
<i>AMOUNT</i>			
No. of sherds	1	Date	Mid to Late 16th (1550 - 1600)
No. of vessels	1	Earliest date	1450
Weight (g)	237	Latest date	1600
<i>OTHER</i>		Period	lmed-pmed
<i>Display</i>		<i>VESSEL INFORMATION</i>	
		Fabric	
Illustration	Part	Base	
	Form	Jug	

**Reference**

Hurst 1986, 198, Fig. 94. 309

Decoration**Description**

Rounded base; similar to three handled jugs

LOCATION		WARE TYPE INFORMATION	
ID no.	P095	Cname	FREC
Box no.	27	Full name	Frechen stoneware

AMOUNT

No. of sherds	1	Date	
No. of vessels	1	Earliest date	1530
Weight (g)	235	Latest date	1680
		Period	pmed

OTHER**Display****Illustration****Reference****Decoration**

Reeding

Description

Typical "orange peel" texture to surface; swirl removal mark



LOCATION		WARE TYPE INFORMATION	
ID no.	P096	Cname	FREC
Box no.	27	Full name	Frechen stoneware

AMOUNT

No. of sherds	1	Date	
No. of vessels	1	Earliest date	1530
Weight (g)	127	Latest date	1680
		Period	pmed

OTHER**Display****Illustration****Reference**

Armstrong & Ayers 1987: 139, fig. 99

Decoration

Moulded leaf/petal medallion

Description

LOCATION		WARE TYPE INFORMATION	
ID no.	P097	Cname	FREC
Box no.	27	Full name	Frechen stoneware
AMOUNT			
No. of sherds	1	Date	16th to 17th
No. of vessels	1	Earliest date	1530
Weight (g)	29	Latest date	1680
OTHER		Period	pmed
Display		VESSEL INFORMATION	
		Fabric	
Illustration		Part	BS
		Form	Jug/ bottle

**Reference**

Jennings 1981: 122, fig. 50

Decoration

Moulded medallion; leaf/flower design?

Description

LOCATION		WARE TYPE INFORMATION	
ID no.	P098	Cname	FREC
Box no.	27	Full name	Frechen stoneware
AMOUNT			
No. of sherds	1	Date	16th to 17th
No. of vessels	1	Earliest date	1530
Weight (g)	50	Latest date	1680
OTHER		Period	pmed
Display		VESSEL INFORMATION	
		Fabric	
Illustration		Part	BS
		Form	Jug/ bottle

**Reference**

Jennings 1981: 120, fig. 49, 150 & 122, fig. 50, 826

Decoration

Moulded rose medallion

Description

Bellarmine? Possibly alternate rose and face medallions

<i>LOCATION</i>		<i>WARE TYPE INFORMATION</i>	
ID no.	P099	Cname	RAER
Box no.	34	Full name	Raeren stoneware
<i>AMOUNT</i>			
No. of sherds	3	Date	Late 15th to mid 16th (ca. 1475 - 1550)
No. of vessels	1	Earliest date	1450
Weight (g)	381	Latest date	1600
<i>OTHER</i>		Period	lmed-pmed
<i>Display</i>		<i>VESSEL INFORMATION</i>	
Suitable for display		Fabric	
<i>Illustration</i>		Part	Profile
		Form	Drinking jug

**Reference**

Gaimster 1997: 226. pl. 74

Decoration

Fruited base

Description

Reconstructed; biconic form, short tapering neck, strap handle

<i>LOCATION</i>		<i>WARE TYPE INFORMATION</i>	
ID no.	P100	Cname	FREC
Box no.	27	Full name	Frechen stoneware
<i>AMOUNT</i>			
No. of sherds	1	Date	
No. of vessels	1	Earliest date	1530
Weight (g)	32	Latest date	1680
<i>OTHER</i>		Period	pmed
<i>Display</i>		<i>VESSEL INFORMATION</i>	
		Fabric	
<i>Illustration</i>		Part	BS
		Form	Panel jug

**Reference****Decoration**

Moulded floral design

Description

<i>LOCATION</i>		<i>WARE TYPE INFORMATION</i>	
ID no.	P101	Cname	FREC
Box no.	27	Full name	Frechen stoneware
<i>AMOUNT</i>			
No. of sherds	1	Date	
No. of vessels	1	Earliest date	1530
Weight (g)	10	Latest date	1680
<i>OTHER</i>			
Display		Period	pmed
<i>VESSEL INFORMATION</i>			
		Fabric	
Illustration		Part	BS
		Form	Jug



Reference

Decoration

Moulded design

Description

<i>LOCATION</i>		<i>WARE TYPE INFORMATION</i>	
ID no.	P102	Cname	KOLN
Box no.	26	Full name	Cologne stoneware
<i>AMOUNT</i>			
No. of sherds	1	Date	Early to Mid 16th (ca. 1520- 1540)
No. of vessels	1	Earliest date	1500
Weight (g)	94	Latest date	1550
<i>OTHER</i>			
Display		Period	pmed
<i>VESSEL INFORMATION</i>			
		Fabric	
Illustration		Part	Base
		Form	Drinking jug



Reference

Hurst 1986: 208-9

Decoration

Moulded rose and vine design

Description

Swirl removal marks

<i>LOCATION</i>		<i>WARE TYPE INFORMATION</i>	
ID no.	P103	Cname	WESER
Box no.	33	Full name	Weser ware
AMOUNT			
No. of sherds	1	Date	Late 16th to early 17th (ca. 1590-1620)
No. of vessels	1	Earliest date	1580
Weight (g)	76	Latest date	1630
<i>OTHER</i>		Period	pmed
Display		<i>VESSEL INFORMATION</i>	
		Fabric	
Illustration	Part	Rim with handle	
	Form	Handled bowl	

**Reference**

Hurst 1986: 252, fig. 237-6

Decoration

Brown on yellow sgraffito

Description

Side handle; hammerhead rim

<i>LOCATION</i>		<i>WARE TYPE INFORMATION</i>	
ID no.	P104	Cname	WESER
Box no.	33	Full name	Weser ware
AMOUNT			
No. of sherds	1	Date	Late 16th to 17th
No. of vessels	1	Earliest date	1580
Weight (g)	14	Latest date	1630
<i>OTHER</i>		Period	pmed
Display		<i>VESSEL INFORMATION</i>	
		Fabric	
Illustration	Part	BS	
	Form	Dish/ bowl	

**Reference****Decoration**

Brown on yellow sgraffito

Description

Soot

LOCATION		WARE TYPE INFORMATION	
ID no.	P105	Cname	WESER
Box no.	33	Full name	Weser ware
AMOUNT			
No. of sherds	1	Date	Late 16th to early 17th (ca. 1590-1620)
No. of vessels	1	Earliest date	1580
Weight (g)	85	Latest date	1630
OTHER			
Display			
VESSEL INFORMATION			
Fabric			
Illustration	Part	Rim with handle	
	Form	Handled bowl	

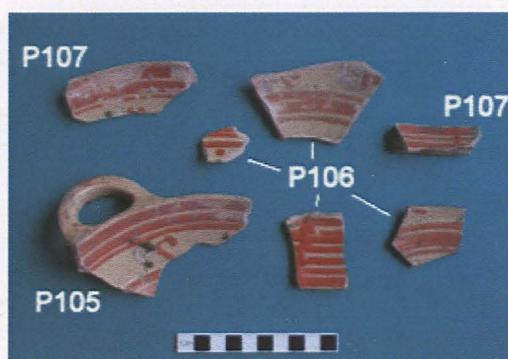
**Reference**

Hurst 1986: 252, fig. 119

Decoration

Brown on yellow sgraffito; some green slip

Description

Side handle; hammerhead rim; abraded; soot

LOCATION		WARE TYPE INFORMATION	
ID no.	P106	Cname	WESER
Box no.	33	Full name	Weser ware
AMOUNT			
No. of sherds	4	Date	Late 16th to 17th
No. of vessels	4	Earliest date	1580
Weight (g)	63	Latest date	1630
OTHER			
Display			
VESSEL INFORMATION			
Fabric			
Illustration	Part	BS	
	Form	Dish/ bowl	

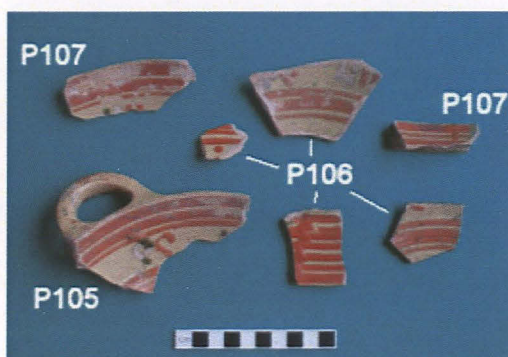
**Reference****Decoration**

Brown on yellow

Description

Soot

LOCATION		WARE TYPE INFORMATION	
ID no.	P107	Cname	WESER
Box no.	33	Full name	Weser ware
AMOUNT			
No. of sherds	2	Date	Late 16th to early 17th (ca. 1590-1620)
No. of vessels	2	Earliest date	1580
Weight (g)	44	Latest date	1630
OTHER			
Display		VESSEL INFORMATION	
		Fabric	
Illustration		Part	Rim
		Form	Dish/ bowl

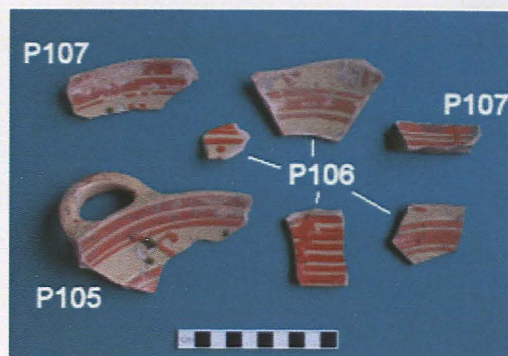
**Reference****Decoration**

Brown on yellow sgraffito; some green slip

Description

Hammerhead rims; soot

LOCATION		WARE TYPE INFORMATION	
ID no.	P108	Cname	WESER
Box no.	33	Full name	Weser ware
AMOUNT			
No. of sherds	1	Date	Late 16th to 17th
No. of vessels	1	Earliest date	1580
Weight (g)	26	Latest date	1630
OTHER			
Display		VESSEL INFORMATION	
		Fabric	
Illustration		Part	BS
		Form	Dish/ bowl

**Reference****Decoration**

Plain internal yellow slip; external brown

Description

LOCATION		WARE TYPE INFORMATION	
ID no.	P109	Cname	ENGS
Box no.	26	Full name	Unspecified English Stoneware
AMOUNT			
No. of sherds	1	Date	19th to 20th
No. of vessels	1	Earliest date	1690
Weight (g)	1488	Latest date	1900
OTHER		Period	emod
Display		VESSEL INFORMATION	
		Fabric	
Illustration		Part	Base
		Form	Large jar



Reference

Decoration

Description

LOCATION		WARE TYPE INFORMATION	
ID no.	P110	Cname	TOY
Box no.	32	Full name	Toynton Medieval Ware
AMOUNT			
No. of sherds	3	Date	
No. of vessels	1	Earliest date	1280
Weight (g)	413	Latest date	1500
OTHER		Period	med
Display		VESSEL INFORMATION	
		Fabric	
Illustration		Part	BS + base
		Form	Bunghole jar



Reference

Decoration

Description

Plain bunghole; possibly cracked during firing

LOCATION **WARE TYPE INFORMATION**

ID no.	P111	Cname	PGE
Box no.	29	Full name	Pale Glazed Earthenware

AMOUNT

No. of sherds	1	Date	
No. of vessels	1	Earliest date	1600
Weight (g)	113	Latest date	1750
OTHER		Period	pmed

Display**VESSEL INFORMATION**

	Fabric	CU bichrome
Illustration	Part	Rim
	Form	Jar/pipkin

**Reference****Decoration****Description**

Everted and bifurcated rim; worn

LOCATION **WARE TYPE INFORMATION**

ID no.	P112	Cname	PGE
Box no.	29	Full name	Pale Glazed Earthenware

AMOUNT

No. of sherds	1	Date	
No. of vessels	1	Earliest date	1600
Weight (g)	92	Latest date	1750
OTHER		Period	pmed

Display**VESSEL INFORMATION**

	Fabric	CU bichrome
Illustration	Part	Base with foot
	Form	Pipkin

**Reference****Decoration****Description**

LOCATION **WARE TYPE INFORMATION**

ID no.	P113	Cname	PGE
Box no.	29	Full name	Pale Glazed Earthenware

AMOUNT

No. of sherds	1	Date	
No. of vessels	1	Earliest date	1600
Weight (g)	168	Latest date	1750
OTHER		Period	pmed



Display	VESSEL INFORMATION		
	Fabric	CU bichrome	
Illustration	Part	Base with foot and HJ	
	Form	Pipkin	

Reference

Decoration

Description

LOCATION **WARE TYPE INFORMATION**

ID no.	P114	Cname	PGE
Box no.	29	Full name	Pale Glazed Earthenware

AMOUNT

No. of sherds	1	Date	
No. of vessels	1	Earliest date	1600
Weight (g)	195	Latest date	1750
OTHER		Period	pmed



Display	VESSEL INFORMATION		
	Fabric	CU bichrome	
Illustration	Part	Base and feet	
	Form	Pipkin	

Reference

Decoration

Description
Abraded

LOCATION **WARE TYPE INFORMATION**

ID no.	P115	Cname	PGE
Box no.	29	Full name	Pale Glazed Earthenware

**AMOUNT**

No. of sherds	2	Date	
No. of vessels	1	Earliest date	1600
Weight (g)	96	Latest date	1750
OTHER		Period	pmed

Display**VESSEL INFORMATION**

Illustration	Part	Rim
	Form	Pipkin

Reference**Decoration****Description**

Ridged body; worn inner rim edge; ?SV

LOCATION **WARE TYPE INFORMATION**

ID no.	P116	Cname	PGE
Box no.	29	Full name	Pale Glazed Earthenware

**AMOUNT**

No. of sherds	1	Date	
No. of vessels	1	Earliest date	1600
Weight (g)	64	Latest date	1750
OTHER		Period	pmed

Display**VESSEL INFORMATION**

Illustration	Part	BS with knob
	Form	Lid

Reference**Decoration**

Pressed knob

Description

LOCATION		WARE TYPE INFORMATION	
ID no.	P117	Cname	PGE
Box no.	29	Full name	Pale Glazed Earthenware
AMOUNT			
No. of sherds	1	Date	
No. of vessels	1	Earliest date	1600
Weight (g)	77	Latest date	1750
OTHER		Period	pmed
Display		VESSEL INFORMATION	
Illustration		Fabric	CU bichrome
Reference		Part	BS with knob
Decoration		Form	Lid
Description			



LOCATION		WARE TYPE INFORMATION	
ID no.	P118	Cname	LMF
Box no.	32	Full name	Late Medieval Finewares
AMOUNT			
No. of sherds	1	Date	
No. of vessels	1	Earliest date	1400
Weight (g)	75	Latest date	1550
OTHER		Period	med-pmed
Display		VESSEL INFORMATION	
Illustration		Fabric	
Reference		Part	Base
Decoration		Form	Drinking jug/jar
Frilled base			
Description			
Imitation of Raeren?; soot			



LOCATION		WARE TYPE INFORMATION	
ID no.	P119	Cname	LHUM
Box no.	26	Full name	Late Humber-type ware

AMOUNT

No. of sherds	1	Date	
No. of vessels	1	Earliest date	1550
Weight (g)	270	Latest date	1750
OTHER		Period	pmed

Display**VESSEL INFORMATION**

Fabric

Illustration	Part	Handle
	Form	Jug

Reference**Decoration****Description**

Wide ridged strap handle; stabbed; abraded



LOCATION		WARE TYPE INFORMATION	
ID no.	P120	Cname	LHUM
Box no.	26	Full name	Late Humber-type ware

AMOUNT

No. of sherds	1	Date	
No. of vessels	1	Earliest date	1550
Weight (g)	121	Latest date	1750
OTHER		Period	pmed

Display**VESSEL INFORMATION**

Fabric

Illustration	Part	Handle
	Form	Jug

Reference**Decoration**

Single pressing at LHJ

Description

Hollow strap handle; white mortar/deposit over break



LOCATION

ID no. P121
Box no. 32

WARE TYPE INFORMATION

Cname TOYII
Full name Toynton Late
Medieval ware

AMOUNT

No. of sherds 1
No. of vessels 1
Weight (g) 319

Date
Earliest date 1450
Latest date 1550
Period lmed-pmed

OTHER**Display****VESSEL INFORMATION****Fabric****Illustration**

Part Rim to girth with
handle
Form Jug

**Reference****Decoration**

Applied pressed strip

Description

Oval handle; hollow rim; blown handle?

LOCATION

ID no. P122
Box no. 32

WARE TYPE INFORMATION

Cname TOY
Full name Toynton Medieval
Ware

AMOUNT

No. of sherds 1
No. of vessels 1
Weight (g) 184

Date
Earliest date 1280
Latest date 1500
Period med

OTHER**Display****VESSEL INFORMATION****Fabric****Illustration**

Part Rim with handle
Form Large jug/jar

**Reference****Decoration**

Applied pressed strip under rim

Description

Oval ridged handle; hollow rim

<i>LOCATION</i>		<i>WARE TYPE INFORMATION</i>	
ID no.	P123	Cname	LHUM
Box no.	26	Full name	Late Humber-type ware
<i>AMOUNT</i>			
No. of sherds	1	Date	
No. of vessels	1	Earliest date	1550
Weight (g)	188	Latest date	1750
<i>OTHER</i>			
<i>Display</i>		<i>VESSEL INFORMATION</i>	
		Fabric	
<i>Illustration</i>		Part	Rim with UHJ
		Form	Jar/cistern

**Reference****Decoration**

Applied pressed strip under rim

Description

Strap handle; everted rim; abraded

<i>LOCATION</i>		<i>WARE TYPE INFORMATION</i>	
ID no.	P124	Cname	PMLOC
Box no.	29	Full name	Post-medieval Local fabrics
<i>AMOUNT</i>			
No. of sherds	1	Date	
No. of vessels	1	Earliest date	1450
Weight (g)	68	Latest date	1700
<i>OTHER</i>			
<i>Display</i>		<i>VESSEL INFORMATION</i>	
		Fabric	K
<i>Illustration</i>		Part	Rim
		Form	Jar/cistern

**Reference****Decoration**

Applied pressed strip under rim

Description

Round everted rim; stacking scar on rim top; possibly TB

LOCATION		WARE TYPE INFORMATION	
ID no.	P125	Cname	TB
Box no.	32	Full name	Toynton/ Bolingbroke wares
AMOUNT			
No. of sherds	2	Date	
No. of vessels	1	Earliest date	1450
Weight (g)	278	Latest date	1750
OTHER		Period	Imed-pmed
Display		VESSEL INFORMATION	
		Fabric	
Illustration		Part	Rim
		Form	Jar/cistern



Reference

Decoration

Applied pressed strip under rim

Description

Round everted rim; stacking scar on rim top

LOCATION		WARE TYPE INFORMATION	
ID no.	P126	Cname	LHUM
Box no.	26	Full name	Late Humber-type ware
AMOUNT			
No. of sherds	1	Date	
No. of vessels	1	Earliest date	1550
Weight (g)	188	Latest date	1750
OTHER		Period	pmed
Display		VESSEL INFORMATION	
		Fabric	
Illustration		Part	Rim with UHJ
		Form	Jar/cistern



Reference

Decoration

Description

Everted rim; hollow strap handle

LOCATION		WARE TYPE INFORMATION	
ID no.	P127	Cname	TOY
Box no.	32	Full name	Toynton Medieval Ware

AMOUNT

No. of sherds	1	Date	
No. of vessels	1	Earliest date	1280
Weight (g)	45	Latest date	1500
OTHER		Period	med

Display**VESSEL INFORMATION****Fabric****Illustration**

Part	Rim
Form	Bottle

Reference**Decoration****Description**

Everted rim; white mortar/deposit over break; unusual form



LOCATION		WARE TYPE INFORMATION	
ID no.	P128	Cname	REST
Box no.	30	Full name	Red stoneware

AMOUNT

No. of sherds	1	Date	
No. of vessels	1	Earliest date	1730
Weight (g)	64	Latest date	1780
OTHER		Period	pmed

Display**VESSEL INFORMATION****Fabric**

Suitable for display

Illustration

Part	Near complete
Form	Teapot lid

Reference**Decoration**

Machine incised lines and gadrooned knop

Description

Probably Staffordshire



LOCATION		WARE TYPE INFORMATION	
ID no.	P129	Cname	SWSG
Box no.	31	Full name	Staffordshire White Saltglazed stoneware
AMOUNT			

No. of sherds	1	Date	1720-1800
No. of vessels	1	Earliest date	1700
Weight (g)	25	Latest date	1770
OTHER		Period	pmed

Display		VESSEL INFORMATION	
Suitable for display		Fabric	
Illustration		Part	Profile
		Form	Teabowl

Reference

Decoration

Description



LOCATION		WARE TYPE INFORMATION	
ID no.	P130	Cname	SWSG
Box no.	31	Full name	Staffordshire White Saltglazed stoneware
AMOUNT			

No. of sherds	1	Date	
No. of vessels	1	Earliest date	1700
Weight (g)	29	Latest date	1770
OTHER		Period	pmed

Display		VESSEL INFORMATION	
Suitable for display		Fabric	
Illustration		Part	Profile
		Form	Plate

Reference

Decoration

Moulded design

Description



<i>LOCATION</i>		<i>WARE TYPE INFORMATION</i>	
ID no.	P131	Cname	FREC
Box no.	27	Full name	Frechen stoneware
AMOUNT			
No. of sherds	1	Date	
No. of vessels	1	Earliest date	1530
Weight (g)	280	Latest date	1680
OTHER		Period	pmed
Display		VESSEL INFORMATION	
		Fabric	
Illustration		Part	Rim to upper body + handle
		Form	Jug

**Reference****Decoration**

Incised horizontal line under rim and neck cordon

Description

Hollow strap handle

<i>LOCATION</i>		<i>WARE TYPE INFORMATION</i>	
ID no.	P132	Cname	STSL
Box no.	31	Full name	Staffordshire/Bristol slipware
AMOUNT			
No. of sherds	1	Date	
No. of vessels	1	Earliest date	1650
Weight (g)	53	Latest date	1780
OTHER		Period	pmed
Display		VESSEL INFORMATION	
		Fabric	Cream
Illustration		Part	Rim
		Form	PMD

**Reference****Decoration**

Pressed rim; white slip on red feather decoration

Description

Soot

LOCATION		WARE TYPE INFORMATION	
ID no.	P133	Cname	STSL
Box no.	31	Full name	Staffordshire/Bristol slipware
AMOUNT			
No. of sherds	1	Date	
No. of vessels	1	Earliest date	1650
Weight (g)	99	Latest date	1780
OTHER		Period	pmed
Display		VESSEL INFORMATION	
		Fabric	Cream
Illustration		Part	Rim
		Form	PMD

**Reference****Decoration**

Pressed rim; white slip on red feather decoration

Description

LOCATION		WARE TYPE INFORMATION	
ID no.	P134	Cname	STSL
Box no.	31	Full name	Staffordshire/Bristol slipware
AMOUNT			
No. of sherds	1	Date	
No. of vessels	1	Earliest date	1650
Weight (g)	55	Latest date	1780
OTHER		Period	pmed
Display		VESSEL INFORMATION	
		Fabric	Red
Illustration		Part	Rim
		Form	PMD

**Reference****Decoration**

Pressed rim; white slip on red; brown, tan and yellow stripes

Description

<i>LOCATION</i>		<i>WARE TYPE INFORMATION</i>	
ID no.	P135	Cname	STSL
Box no.	31	Full name	Staffordshire/Bristol slipware
<i>AMOUNT</i>			
No. of sherds	1	Date	
No. of vessels	1	Earliest date	1650
Weight (g)	39	Latest date	1780
<i>OTHER</i>		Period	pmed
<i>Display</i>		<i>VESSEL INFORMATION</i>	
		Fabric	Light red
<i>Illustration</i>		Part	Rim
		Form	PMD

**Reference****Decoration**

Pressed rim; white slip on red; brown, tan and yellow cross hatch

Description

<i>LOCATION</i>		<i>WARE TYPE INFORMATION</i>	
ID no.	P136	Cname	STSL
Box no.	31	Full name	Staffordshire/Bristol slipware
<i>AMOUNT</i>			
No. of sherds	1	Date	
No. of vessels	1	Earliest date	1650
Weight (g)	208	Latest date	1780
<i>OTHER</i>		Period	pmed
<i>Display</i>		<i>VESSEL INFORMATION</i>	
Suitable for display		Fabric	Light red
<i>Illustration</i>		Part	Profile
		Form	PMD

**Reference****Decoration**

Pressed rim; white slip on red; brown lines

Description

LOCATION		WARE TYPE INFORMATION	
ID no.	P137	Cname	STSL
Box no.	31	Full name	Staffordshire/Bristol slipware

AMOUNT

No. of sherds	1	Date	
No. of vessels	1	Earliest date	1650
Weight (g)	49	Latest date	1780
		Period	pmed

OTHER

		VESSEL INFORMATION	
Display		Fabric	Light red
Illustration		Part	BS
		Form	PMD

**Reference****Decoration**

White slip on red?; feather decoration

Description

LOCATION		WARE TYPE INFORMATION	
ID no.	P138	Cname	STSL
Box no.	31	Full name	Staffordshire/Bristol slipware

AMOUNT

No. of sherds	1	Date	
No. of vessels	1	Earliest date	1650
Weight (g)	41	Latest date	1780
		Period	pmed

OTHER

		VESSEL INFORMATION	
Display		Fabric	Cream
Illustration		Part	Base with LHJ
		Form	Cup/ posset

**Reference****Decoration**

White slip on red?; feather decoration

Description

Oval handle; late?

LOCATION		WARE TYPE INFORMATION	
ID no.	P139	Cname	STSL
Box no.	31	Full name	Staffordshire/Bristol slipware
AMOUNT			
No. of sherds	1	Date	
No. of vessels	1	Earliest date	1650
Weight (g)	35	Latest date	1780
OTHER		Period	pmed
Display		VESSEL INFORMATION	
Suitable for display		Fabric	Cream
Illustration		Part	Profile
		Form	Cup/ posset

**Reference****Decoration**

White slip on red?; feather decoration and spots

Description

Late?

LOCATION		WARE TYPE INFORMATION	
ID no.	P140	Cname	STSL
Box no.	31	Full name	Staffordshire/Bristol slipware
AMOUNT			
No. of sherds	1	Date	
No. of vessels	1	Earliest date	1650
Weight (g)	47	Latest date	1780
OTHER		Period	pmed
Display		VESSEL INFORMATION	
		Fabric	Cream
Illustration		Part	Base with LHJ
		Form	Cup/ posset

**Reference****Decoration**

White slip on red?; feather decoration

Description

Late; heat affected?

LOCATION		WARE TYPE INFORMATION	
ID no.	P141	Cname	STSL
Box no.	31	Full name	Staffordshire/Bristol slipware
AMOUNT			
No. of sherds	1	Date	
No. of vessels	1	Earliest date	1650
Weight (g)	57	Latest date	1780
OTHER		Period	pmed
Display		VESSEL INFORMATION	
Illustration		Fabric	Cream
		Part	Base with handle
		Form	Cup/ posset



Reference

Decoration

White slip on red?; feather decoration

Description

Strap handle; sooted base; late?

LOCATION		WARE TYPE INFORMATION	
ID no.	P142	Cname	PGE
Box no.	29	Full name	Pale Glazed Earthenware
AMOUNT			
No. of sherds	1	Date	
No. of vessels	1	Earliest date	1600
Weight (g)	138	Latest date	1750
OTHER		Period	pmed
Display		VESSEL INFORMATION	
Illustration		Fabric	
		Part	Rim
		Form	Bowl



Reference

Decoration

Description

Everted rim; soot; abraded

LOCATION		WARE TYPE INFORMATION	
ID no.	P143	Cname	DUTRT
Box no.	25	Full name	Dutch Red Earthenware-types
AMOUNT			

No. of sherds	1	Date	
No. of vessels	1	Earliest date	1550
Weight (g)	103	Latest date	1650
OTHER		Period	pmed

Display	VESSEL INFORMATION
	Fabric
Illustration	Part Rim
	Form Jar/ pipkin

**Reference****Decoration**

Horizontal rilling under rim

Description

Hollow bifurcated rim

LOCATION		WARE TYPE INFORMATION	
ID no.	P144	Cname	DUTRT
Box no.	25	Full name	Dutch Red Earthenware-types
AMOUNT			

No. of sherds	1	Date	
No. of vessels	1	Earliest date	1550
Weight (g)	119	Latest date	1650
OTHER		Period	pmed

Display	VESSEL INFORMATION
	Fabric
Illustration	Part BS
	Form Jar/ pipkin

**Reference****Decoration**

Ridged body; pressed handle join

Description

Soot; ?ID or TB/GRE type

LOCATION		WARE TYPE INFORMATION	
ID no.	P145	Cname	DUTRT
Box no.	25	Full name	Dutch Red Earthenware-types
AMOUNT			
No. of sherds	1	Date	
No. of vessels	1	Earliest date	1550
Weight (g)	52	Latest date	1650
OTHER		Period	pmed
Display		VESSEL INFORMATION	
		Fabric	
Illustration		Part	Handle
		Form	Jar/ pipkin

**Reference****Decoration****Description**

Oval handled with central raised rim

LOCATION		WARE TYPE INFORMATION	
ID no.	P146	Cname	TB
Box no.	32	Full name	Toynton/ Bolingbroke wares
AMOUNT			
No. of sherds	4	Date	
No. of vessels	1	Earliest date	1450
Weight (g)	594	Latest date	1750
OTHER		Period	lmed-pmed
Display		VESSEL INFORMATION	
Suitable for display		Fabric	
Illustration		Part	Profile
Yes		Form	Strainer

**Reference****Decoration****Description**

Everted complex rim; pierced base; white deposit; stacking scar on rim

<i>LOCATION</i>		<i>WARE TYPE INFORMATION</i>	
ID no.	P147	Cname	TB
Box no.	32	Full name	Toynnton/ Bolingbroke wares
<i>AMOUNT</i>			
No. of sherds	1	Date	
No. of vessels	1	Earliest date	1450
Weight (g)	45	Latest date	1750
<i>OTHER</i>			
<i>VESSEL INFORMATION</i>			
Display		Fabric	
Illustration		Part	BS
		Form	Jar?



Reference

Decoration

Description

<i>LOCATION</i>		<i>WARE TYPE INFORMATION</i>	
ID no.	P148	Cname	GRE
Box no.	28	Full name	Glazed Red Earthenware
<i>AMOUNT</i>			
No. of sherds	1	Date	
No. of vessels	1	Earliest date	1500
Weight (g)	50	Latest date	1650
<i>OTHER</i>			
<i>VESSEL INFORMATION</i>			
Display		Fabric	TB type?
Illustration		Part	Rim
		Form	Bowl



Reference

Decoration

Incised wavy line

Description

Everted complex rim; soot

LOCATION **WARE TYPE INFORMATION**

ID no. P149 Cname BERTH
 Box no. 24 Full name Brown glazed earthenware

AMOUNT

No. of sherds 1 Date
 No. of vessels 1 Earliest date 1550
 Weight (g) 216 Latest date 1800
 Period pmed

OTHER

Display

VESSEL INFORMATION

Fabric

Illustration

Part BS + handle
 Form Pipkin



Reference

Decoration

Rilled body

Description

LOCATION **WARE TYPE INFORMATION**

ID no. P150 Cname BERTH
 Box no. 24 Full name Brown glazed earthenware

AMOUNT

No. of sherds 1 Date
 No. of vessels 1 Earliest date 1550
 Weight (g) 149 Latest date 1800
 Period pmed

OTHER

Display

VESSEL INFORMATION

Fabric

Illustration

Part Handle
 Form Pipkin



Reference

Decoration

Multiple pressings around handle

Description

LOCATION **WARE TYPE INFORMATION**

ID no.	P151	Cname	BERTH
Box no.	24	Full name	Brown glazed earthenware

AMOUNT

No. of sherds	1	Date	
No. of vessels	1	Earliest date	1550
Weight (g)	97	Latest date	1800
OTHER		Period	pmed

Display**VESSEL INFORMATION****Illustration**

Fabric	
Part	BS
Form	Bottle?

**Reference****Decoration****Description**

Internal white deposit

LOCATION **WARE TYPE INFORMATION**

ID no.	P152	Cname	GRE
Box no.	28	Full name	Glazed Red Earthenware

AMOUNT

No. of sherds	1	Date	
No. of vessels	1	Earliest date	1500
Weight (g)	208	Latest date	1650
OTHER		Period	pmed

Display**VESSEL INFORMATION****Illustration**

Fabric	CU bichrome
Part	BS with handle
Form	Pipkin

**Reference****Decoration**

Multiple pressings around handle

Description

Overfired fabric

LOCATION **WARE TYPE INFORMATION**

ID no. P153 Cname GRE
 Box no. 28 Full name Glazed Red
AMOUNT Earthenware

No. of sherds 1 Date
 No. of vessels 1 Earliest date 1500
 Weight (g) 231 Latest date 1650
OTHER Period pmed

Display **VESSEL INFORMATION**

Illustration Fabric CU bichrome
 Part BS with handle
 Form Pipkin

**Reference****Decoration**

Multiple pressings around handle; applied strip

Description

Misfired or water affected glaze?

LOCATION **WARE TYPE INFORMATION**

ID no. P154 Cname BL
 Box no. 24 Full name Black-glazed wares

AMOUNT
 No. of sherds 1 Date
 No. of vessels 1 Earliest date 1550
 Weight (g) 274 Latest date 1750
OTHER Period pmed

Display **VESSEL INFORMATION**

Illustration Fabric GRE type
 Part Base with LHJ
 Form Tyg

**Reference****Decoration**

Single pressing at LHJ

Description

White deposit over break

<i>LOCATION</i>		<i>WARE TYPE INFORMATION</i>	
ID no.	P155	Cname	BL
Box no.	24	Full name	Black-glazed wares
<i>AMOUNT</i>			
No. of sherds	1	Date	
No. of vessels	1	Earliest date	1550
Weight (g)	138	Latest date	1750
<i>OTHER</i>			
Display		Period	pmed
<i>VESSEL INFORMATION</i>			
Illustration		Fabric	GRE type
		Part	Base with LHJ
		Form	Tyg

**Reference****Decoration**

Single pressing at LHJ

Description

Worn base

<i>LOCATION</i>		<i>WARE TYPE INFORMATION</i>	
ID no.	P156	Cname	BL
Box no.	24	Full name	Black-glazed wares
<i>AMOUNT</i>			
No. of sherds	1	Date	
No. of vessels	1	Earliest date	1550
Weight (g)	101	Latest date	1750
<i>OTHER</i>			
Display		Period	pmed
<i>VESSEL INFORMATION</i>			
Illustration		Fabric	
		Part	Base
		Form	Tyg

**Reference****Decoration**

Ridged body

Description

White deposit over break; abraded

LOCATION **WARE TYPE INFORMATION**

ID no. P157 Cname BL
 Box no. 24 Full name Black-glazed wares

AMOUNT

No. of sherds 2 Date
 No. of vessels 1 Earliest date 1550
 Weight (g) 190 Latest date 1750

OTHER

Display

Period pmed

VESSEL INFORMATION

Fabric

Illustration

Part Base

Form Jug

Reference

Decoration

Ridged body

Description

Stacking scars on base

**LOCATION** **WARE TYPE INFORMATION**

ID no. P158 Cname BL
 Box no. 24 Full name Black-glazed wares

AMOUNT

No. of sherds 1 Date
 No. of vessels 1 Earliest date 1550
 Weight (g) 1 Latest date 1750

OTHER

Display

Period pmed

VESSEL INFORMATION

Fabric

Illustration

Part BS

Form ?

Reference

Decoration**Description**

Loose fragments; not photographed

LOCATION **WARE TYPE INFORMATION**

ID no. P159 Cname CIST
 Box no. 25 Full name Cistercian-type
AMOUNT ware

No. of sherds 1 Date
 No. of vessels 1 Earliest date 1480
 Weight (g) 125 Latest date 1650
OTHER Period lmed-pmed

Display **VESSEL INFORMATION**
 Fabric

Illustration Part Base
 Form Drinking vessel

Reference

Decoration

Description

Overfired; straight removal marks

**LOCATION** **WARE TYPE INFORMATION**

ID no. P160 Cname CIST
 Box no. 25 Full name Cistercian-type
AMOUNT ware

No. of sherds 1 Date
 No. of vessels 1 Earliest date 1480
 Weight (g) 176 Latest date 1650
OTHER Period lmed-pmed

Display **VESSEL INFORMATION**
 Fabric

Illustration Part Base + 3 LHJ
 Form Drinking vessel

Reference

Decoration

Ridged body

Description

Brears' type 3?



LOCATION		WARE TYPE INFORMATION	
ID no.	P161	Cname	BL
Box no.	24	Full name	Black-glazed wares
AMOUNT			
No. of sherds	1	Date	
No. of vessels	1	Earliest date	1550
Weight (g)	44	Latest date	1750
OTHER		Period	pmed
Display		VESSEL INFORMATION	
		Fabric	
Illustration		Part	Handle
		Form	Jug



Reference

Decoration

Description

Oval handle

LOCATION		WARE TYPE INFORMATION	
ID no.	P162	Cname	BL
Box no.	24	Full name	Black-glazed wares
AMOUNT			
No. of sherds	1	Date	
No. of vessels	1	Earliest date	1550
Weight (g)	92	Latest date	1750
OTHER		Period	pmed
Display		VESSEL INFORMATION	
		Fabric	
Illustration		Part	Handle
		Form	Jug



Reference

Decoration

Description

Oval ridged handle; overfired; abraded

LOCATION		WARE TYPE INFORMATION	
ID no.	P163	Cname	BL
Box no.	24	Full name	Black-glazed wares
AMOUNT			
No. of sherds	1	Date	17th
No. of vessels	1	Earliest date	1550
Weight (g)	131	Latest date	1750
OTHER		Period	pmed
Display		VESSEL INFORMATION	
		Fabric	
Illustration		Part	Handle
		Form	Jug

**Reference****Decoration****Description**

Oval

LOCATION		WARE TYPE INFORMATION	
ID no.	P164	Cname	PGE
Box no.	29	Full name	Pale Glazed Earthenware
AMOUNT			
No. of sherds	1	Date	
No. of vessels	1	Earliest date	1600
Weight (g)	102	Latest date	1750
OTHER		Period	pmed
Display		VESSEL INFORMATION	
Suitable for display		Fabric	CU bichrome
Illustration		Part	Profile
		Form	Lid

**Reference****Decoration**

Pressed knob

Description

Stacking scar

LOCATION		WARE TYPE INFORMATION	
ID no.	P165	Cname	TB
Box no.	32	Full name	Toynton/ Bolingbroke wares
AMOUNT			



No. of sherds	1	Date	
No. of vessels	1	Earliest date	1450
Weight (g)	429	Latest date	1750
OTHER		Period	lmed-pmed

Display	VESSEL INFORMATION		
Suitable for display	Fabric		
Illustration	Part	Profile	
Yes	Form	Dripping pan	

Reference

Decoration

Pressed rim edge

Description

Corner, knife trimmed; moulded?; white deposit

LOCATION		WARE TYPE INFORMATION	
ID no.	P166	Cname	TB
Box no.	32	Full name	Toynton/ Bolingbroke wares
AMOUNT			



No. of sherds	1	Date	
No. of vessels	1	Earliest date	1450
Weight (g)	142	Latest date	1750
OTHER		Period	lmed-pmed

Display	VESSEL INFORMATION		
	Fabric		
Illustration	Part	BS with handle	
	Form	Pipkin	

Reference

Decoration

Ridged body; three pressings around handle

Description

Abraded; white deposit

<i>LOCATION</i>		<i>WARE TYPE INFORMATION</i>	
ID no.	P167	Cname	STMO
Box no.	31	Full name	Staffordshire/Bristol mottled-glazed

AMOUNT

No. of sherds	1	Date	
No. of vessels	1	Earliest date	1670
Weight (g)	124	Latest date	1800
<i>OTHER</i>		Period	pmed

Display

Suitable for display

Illustration**VESSEL INFORMATION**

Fabric

Part Profile

Form Cup/ posset

**Reference****Decoration**

Turned rilling

Description

Oval handles with raised central rib

<i>LOCATION</i>		<i>WARE TYPE INFORMATION</i>	
ID no.	P168	Cname	STMO
Box no.	31	Full name	Staffordshire/Bristol mottled-glazed

AMOUNT

No. of sherds	2	Date	
No. of vessels	1	Earliest date	1670
Weight (g)	178	Latest date	1800
<i>OTHER</i>		Period	pmed

Display**Illustration****VESSEL INFORMATION**

Fabric

Part Base with handle

Form Cup/ posset

**Reference****Decoration**

Horizontal cordon

Description

Oval handle

LOCATION		WARE TYPE INFORMATION	
ID no.	P169	Cname	STMO
Box no.	31	Full name	Staffordshire/Bristol mottled-glazed
AMOUNT			
No. of sherds	1	Date	
No. of vessels	1	Earliest date	1670
Weight (g)	37	Latest date	1800
OTHER		Period	pmed
Display		VESSEL INFORMATION	
		Fabric	
Illustration		Part	Rim
		Form	Tall mug



Reference

Decoration

Two bands of turned rilling

Description

Stacking scar

LOCATION		WARE TYPE INFORMATION	
ID no.	P170	Cname	STMO
Box no.	31	Full name	Staffordshire/Bristol mottled-glazed
AMOUNT			
No. of sherds	1	Date	
No. of vessels	1	Earliest date	1670
Weight (g)	36	Latest date	1800
OTHER		Period	pmed
Display		VESSEL INFORMATION	
		Fabric	
Illustration		Part	Base
		Form	Cup/ posset



Reference

Decoration

Turned rilling

Description

<i>LOCATION</i>		<i>WARE TYPE INFORMATION</i>	
ID no.	P171	Cname	STMO
Box no.	31	Full name	Staffordshire/Bristol mottled-glazed
AMOUNT			
No. of sherds	1	Date	
No. of vessels	1	Earliest date	1670
Weight (g)	251	Latest date	1800
OTHER		Period	pmed
Display		VESSEL INFORMATION	
		Fabric	
Illustration		Part	Base with L/H
		Form	Tall mug/ jug

**Reference****Decoration**

Turned rilling

Description

Spacer on base; strap handle

<i>LOCATION</i>		<i>WARE TYPE INFORMATION</i>	
ID no.	P172	Cname	STMO
Box no.	31	Full name	Staffordshire/Bristol mottled-glazed
AMOUNT			
No. of sherds	1	Date	
No. of vessels	1	Earliest date	1670
Weight (g)	88	Latest date	1800
OTHER		Period	pmed
Display		VESSEL INFORMATION	
		Fabric	
Illustration		Part	Base with L/H
		Form	Tall mug/ jug

**Reference****Decoration**

Turned rilling

Description

Strap handle

LOCATION
 ID no. P173
 Box no. 31

WARE TYPE INFORMATION
 Cname STMO
 Full name Staffordshire/Bristol mottled-glazed

AMOUNT
 No. of sherds 1
 No. of vessels 1
 Weight (g) 124

OTHER
 Date
 Earliest date 1670
 Latest date 1800
 Period pmed

Display
VESSEL INFORMATION
 Fabric
 Part Base
 Form Tall mug/ jug



Reference

Decoration

Description

LOCATION
 ID no. P174
 Box no. 31

WARE TYPE INFORMATION
 Cname STMO
 Full name Staffordshire/Bristol mottled-glazed

AMOUNT
 No. of sherds 1
 No. of vessels 1
 Weight (g) 92

OTHER
 Date
 Earliest date 1670
 Latest date 1800
 Period pmed

Display
VESSEL INFORMATION
 Fabric
 Part Base
 Form Tall mug/ jug



Reference

Decoration
 Turned rilling

Description
 Abraded

<i>LOCATION</i>		<i>WARE TYPE INFORMATION</i>	
ID no.	P175	Cname	STMO
Box no.	31	Full name	Staffordshire/Bristol mottled-glazed

<i>AMOUNT</i>			
No. of sherds	1	Date	
No. of vessels	1	Earliest date	1670
Weight (g)	31	Latest date	1800
<i>OTHER</i>		Period	pmed

<i>OTHER</i>		<i>VESSEL INFORMATION</i>	
Display		Fabric	

Illustration	Part	Rim with Handle
	Form	Cup/ posset

Reference

Decoration

Horizontal neck cordon

Description

Strap handle



<i>LOCATION</i>		<i>WARE TYPE INFORMATION</i>	
ID no.	P176	Cname	STMO
Box no.	31	Full name	Staffordshire/Bristol mottled-glazed

<i>AMOUNT</i>			
No. of sherds	1	Date	
No. of vessels	1	Earliest date	1670
Weight (g)	21	Latest date	1800
<i>OTHER</i>		Period	pmed

<i>OTHER</i>		<i>VESSEL INFORMATION</i>	
Display		Fabric	

Illustration	Part	BS with handle
	Form	Cup/ posset

Reference

Decoration

Description

Strap handle



<i>LOCATION</i>		<i>WARE TYPE INFORMATION</i>	
ID no.	P177	Cname	ENGS
Box no.	26	Full name	Unspecified English Stoneware
<i>AMOUNT</i>			
No. of sherds	4	Date	
No. of vessels	1	Earliest date	1690
Weight (g)	1002	Latest date	1900
<i>OTHER</i>			
Display		Period	emod
<i>VESSEL INFORMATION</i>			
Fabric			
Illustration		Part	BS
		Form	Jar

**Reference****Decoration**

Incised horizontal lines; inscribed "B.V.J.W. ..."

Description

<i>LOCATION</i>		<i>WARE TYPE INFORMATION</i>	
ID no.	P178	Cname	BL
Box no.	24	Full name	Black-glazed wares
<i>AMOUNT</i>			
No. of sherds	1	Date	17th
No. of vessels	1	Earliest date	1550
Weight (g)	22	Latest date	1750
<i>OTHER</i>			
Display		Period	pmed
<i>VESSEL INFORMATION</i>			
Fabric			
Illustration		Part	Base
		Form	Drinking vessel

**Reference****Decoration**

Trailed yellow slip lines

Description

LOCATION		WARE TYPE INFORMATION	
ID no.	P179	Cname	STSL
Box no.	31	Full name	Staffordshire/Bristol slipware
AMOUNT			
No. of sherds	1	Date	
No. of vessels	1	Earliest date	1650
Weight (g)	11	Latest date	1780
OTHER		Period	pmed
Display		VESSEL INFORMATION	
		Fabric	Cream
Illustration		Part	BS
		Form	PMD



Reference

Decoration

White slip on red; feathered decoration

Description

Soot

LOCATION		WARE TYPE INFORMATION	
ID no.	P180	Cname	STSL
Box no.	31	Full name	Staffordshire/Bristol slipware
AMOUNT			
No. of sherds	1	Date	
No. of vessels	1	Earliest date	1650
Weight (g)	193	Latest date	1780
OTHER		Period	pmed
Display		VESSEL INFORMATION	
		Fabric	Cream
Illustration		Part	Rim
		Form	PMD



Reference

Decoration

Pressed rim; white slip on red; feathered decoration

Description

Square/rectangular vessel?; concretion

LOCATION **WARE TYPE INFORMATION**

ID no. P181 Cname BERTH
 Box no. 24 Full name Brown glazed earthenware

AMOUNT

No. of sherds 1 Date
 No. of vessels 1 Earliest date 1550
 Weight (g) 103 Latest date 1800

OTHER**Display****Illustration****VESSEL INFORMATION**

Fabric Fe bichrome
 Part Base to upper body with handle
 Form Tall mug/jug

**Reference****Decoration**

Horizontal cordon

Description

Oval handle with raised central rib; odd; abraded

LOCATION **WARE TYPE INFORMATION**

ID no. P182 Cname WESER
 Box no. 33 Full name Weser ware

AMOUNT

No. of sherds 1 Date
 No. of vessels 1 Earliest date 1580
 Weight (g) 20 Latest date 1630

OTHER**Display****Illustration****VESSEL INFORMATION**

Fabric
 Part Rim
 Form Bowl

**Reference****Decoration**

White on brown with green highlight

Description

Hammerhead rim

<i>LOCATION</i>		<i>WARE TYPE INFORMATION</i>	
ID no.	P183	Cname	TOY
Box no.	32	Full name	Toynton Medieval Ware
<i>AMOUNT</i>			
No. of sherds	1	Date	
No. of vessels	1	Earliest date	1280
Weight (g)	372	Latest date	1500
<i>OTHER</i>		Period	med
<i>Display</i>		<i>VESSEL INFORMATION</i>	
		Fabric	
<i>Illustration</i>		Part	Base with bunghole
		Form	Bunghole jug/jar

**Reference****Decoration****Description**

Plain raised bung; stacking scar on base

<i>LOCATION</i>		<i>WARE TYPE INFORMATION</i>	
ID no.	P184	Cname	TOY
Box no.	32	Full name	Toynton Medieval Ware
<i>AMOUNT</i>			
No. of sherds	1	Date	
No. of vessels	1	Earliest date	1280
Weight (g)	301	Latest date	1500
<i>OTHER</i>		Period	med
<i>Display</i>		<i>VESSEL INFORMATION</i>	
		Fabric	
<i>Illustration</i>		Part	Base
		Form	Jug/ jar

**Reference****Decoration****Description**

Finger impressions on basal angle

<i>LOCATION</i>		<i>WARE TYPE INFORMATION</i>	
ID no.	P185	Cname	STSL
Box no.	31	Full name	Staffordshire/Bristol slipware
<i>AMOUNT</i>			
No. of sherds	1	Date	17th to 18th
No. of vessels	1	Earliest date	1650
Weight (g)	32	Latest date	1780
<i>OTHER</i>		Period	pmed
<i>Display</i>		<i>VESSEL INFORMATION</i>	
Suitable for display		Fabric	Cream
Illustration		Part	Complete
		Form	Lid

**Reference****Decoration**

Brown spots

Description

Abraded

<i>LOCATION</i>		<i>WARE TYPE INFORMATION</i>	
ID no.	P186	Cname	STSL
Box no.	31	Full name	Staffordshire/Bristol slipware
<i>AMOUNT</i>			
No. of sherds	1	Date	
No. of vessels	1	Earliest date	1650
Weight (g)	28	Latest date	1780
<i>OTHER</i>		Period	pmed
<i>Display</i>		<i>VESSEL INFORMATION</i>	
		Fabric	Cream
Illustration		Part	Base
		Form	?

**Reference****Decoration****Description**

LOCATION **WARE TYPE INFORMATION**

ID no. P187 Cname VOID
 Box no. Full name

AMOUNT

No. of sherds Date
 No. of vessels Earliest date
 Weight (g) Latest date

OTHER

Display **VESSEL INFORMATION**

 Fabric
 Illustration Part
 Form

Reference

Decoration

Description

LOCATION **WARE TYPE INFORMATION**

ID no. P188 Cname STSL
 Box no. 31 Full name Staffordshire/Bristol
 slipware

AMOUNT

No. of sherds 1 Date
 No. of vessels 1 Earliest date 1650
 Weight (g) 23 Latest date 1780
 Period pmed

OTHER

Display **VESSEL INFORMATION**

 Fabric Cream
 Illustration Part Rim
 Form PMD

Reference

Decoration

Pressed rim edge; yellow on red; feather decoration

Description



<i>LOCATION</i>		<i>WARE TYPE INFORMATION</i>	
ID no.	P189	Cname	STSL
Box no.	31	Full name	Staffordshire/Bristol slipware
<i>AMOUNT</i>			
No. of sherds	1	Date	
No. of vessels	1	Earliest date	1650
Weight (g)	12	Latest date	1780
<i>OTHER</i>		Period	pmed
<i>Display</i>		<i>VESSEL INFORMATION</i>	
		Fabric	Cream
<i>Illustration</i>		Part	BS
		Form	Cup/ posset

**Reference****Decoration**

Trailed brown on yellow; feather decoration

Description

<i>LOCATION</i>		<i>WARE TYPE INFORMATION</i>	
ID no.	P191	Cname	STMO
Box no.	31	Full name	Staffordshire/Bristol mottled-glazed
<i>AMOUNT</i>			
No. of sherds	1	Date	
No. of vessels	1	Earliest date	1670
Weight (g)	95	Latest date	1800
<i>OTHER</i>		Period	pmed
<i>Display</i>		<i>VESSEL INFORMATION</i>	
		Fabric	
<i>Illustration</i>		Part	BS with handle
		Form	Tall mug/ jug

**Reference****Decoration**

Turned rilling

Description

Oval handle

LOCATION **WARE TYPE INFORMATION**

ID no.	P192	Cname	LSW3
Box no.	26	Full name	14th to 15th century Lincoln Glazed Ware

AMOUNT

No. of sherds	1	Date	
No. of vessels	1	Earliest date	1280
Weight (g)	125	Latest date	1450
OTHER		Period	med

Display**VESSEL INFORMATION**

Illustration	Part	Handle
	Form	Jug

Reference**Decoration**

Pressed handle join

Description

Rod handle; stacking scars; mottled cu glaze

**LOCATION** **WARE TYPE INFORMATION**

ID no.	P193	Cname	LSW3
Box no.	26	Full name	14th to 15th century Lincoln Glazed Ware

AMOUNT

No. of sherds	1	Date	
No. of vessels	1	Earliest date	1280
Weight (g)	80	Latest date	1450
OTHER		Period	med

Display**VESSEL INFORMATION**

Illustration	Part	BS
Yes	Form	Knight jug

Reference**Decoration**

Applied anthropomorphic figure

Description

?ID



LOCATION
 ID no. P194
 Box no. 33

WARE TYPE INFORMATION
 Cname TGW
 Full name Tin-glazed ware

AMOUNT
 No. of sherds 4
 No. of vessels 1
 Weight (g) 284

OTHER
 Date
 Earliest date 1400
 Latest date 1800
 Period lmed-pmed

Display

VESEL INFORMATION
 Fabric
 Part Base
 Form Large jar/albarelo



Reference

Decoration

Hand painted blue lines with dashes; some yellow paint

Description

LOCATION
 ID no. P195
 Box no. 27

WARE TYPE INFORMATION
 Cname FREC
 Full name Frechen stoneware

AMOUNT
 No. of sherds 2
 No. of vessels 1
 Weight (g) 147

OTHER
 Date
 Earliest date 1530
 Latest date 1680
 Period pmed

Display

VESEL INFORMATION
 Fabric
 Part BS with HJ
 Form Bottle



Reference

Decoration

Description

?SV

LOCATION		WARE TYPE INFORMATION	
ID no.	P196	Cname	FREC
Box no.	27	Full name	Frechen stoneware

AMOUNT

No. of sherds	1	Date	
No. of vessels	1	Earliest date	1530
Weight (g)	26	Latest date	1680
		Period	pmed

OTHER**Display****VESSEL INFORMATION****Fabric****Illustration**

Part	BS
Form	Bottle

Reference**Decoration****Description**

LOCATION		WARE TYPE INFORMATION	
ID no.	P197	Cname	FREC
Box no.	27	Full name	Frechen stoneware

AMOUNT

No. of sherds	2	Date	1600-1650
No. of vessels	1	Earliest date	1530
Weight (g)	191	Latest date	1680
		Period	pmed

OTHER**Display****VESSEL INFORMATION****Fabric****Illustration**

Part	BS + base
Form	Bottle

Reference**Decoration**

Applied medallion

Description

Stacking scar; internal soot; see Gaimster 1997, 220, Fig. 68



LOCATION		WARE TYPE INFORMATION	
ID no.	P198	Cname	FREC
Box no.	27	Full name	Frechen stoneware
AMOUNT			
No. of sherds	1	Date	
No. of vessels	1	Earliest date	1530
Weight (g)	160	Latest date	1680
OTHER		Period	pmed
Display		VESSEL INFORMATION	
		Fabric	
Illustration		Part	Base
		Form	Bottle



Reference

Decoration

Moulded medallion - possibly Amsterdam coat of arms?

Description

LOCATION		WARE TYPE INFORMATION	
ID no.	P200	Cname	CIST
Box no.	25	Full name	Cistercian-type ware
AMOUNT			
No. of sherds	1	Date	
No. of vessels	1	Earliest date	1480
Weight (g)	9	Latest date	1650
OTHER		Period	lmed-pmed
Display		VESSEL INFORMATION	
		Fabric	
Illustration		Part	Handle
		Form	Jug



Reference

Decoration

Description

Oval handle

<i>LOCATION</i>		<i>WARE TYPE INFORMATION</i>	
ID no.	P201	Cname	CREA
Box no.	25	Full name	Creamware
<i>AMOUNT</i>			
No. of sherds	1	Date	Mid 18th to early 19th
No. of vessels	1	Earliest date	1770
Weight (g)	7	Latest date	1830
<i>OTHER</i>			
Display		Period	emod
		<i>VESSEL INFORMATION</i>	
		Fabric	
Illustration		Part	Rim
		Form	Cup

**Reference****Decoration**

Blue sponge decoration

Description

<i>LOCATION</i>		<i>WARE TYPE INFORMATION</i>	
ID no.	P202	Cname	PGE
Box no.	29	Full name	Pale Glazed Earthenware
<i>AMOUNT</i>			
No. of sherds	1	Date	
No. of vessels	1	Earliest date	1600
Weight (g)	189	Latest date	1750
<i>OTHER</i>			
Display		Period	pmed
		<i>VESSEL INFORMATION</i>	
		Fabric	
Illustration		Part	Handle
		Form	Curfew?

**Reference****Decoration**

Pressed handle

Description

?ID or large jar

LOCATION **WARE TYPE INFORMATION**

ID no.	P203	Cname	BERTH
Box no.	24	Full name	Brown glazed earthenware

AMOUNT

No. of sherds	1	Date	
No. of vessels	1	Earliest date	1550
Weight (g)	164	Latest date	1800

OTHER**Display****Illustration****VESSEL INFORMATION****Fabric**

Part	Handle
Form	Curfew?

Reference**Decoration**

Pressed handle and join

Description

?ID or large jar

**LOCATION** **WARE TYPE INFORMATION**

ID no.	P204	Cname	BERTH
Box no.	24	Full name	Brown glazed earthenware

AMOUNT

No. of sherds	1	Date	
No. of vessels	1	Earliest date	1550
Weight (g)	244	Latest date	1800

OTHER**Display****Illustration****VESSEL INFORMATION****Fabric**

Part	Handle
Form	Curfew?

Reference**Decoration**

Pressed handle and join; rilling

Description

?ID or large jar



LOCATION **WARE TYPE INFORMATION**

ID no.	P205	Cname	BERTH
Box no.	24	Full name	Brown glazed earthenware

AMOUNT

No. of sherds	1	Date	
No. of vessels	1	Earliest date	1550
Weight (g)	55	Latest date	1800
		Period	pmed

OTHER**Display****Illustration****Reference****Decoration**

Pressed handle

Description**LOCATION** **WARE TYPE INFORMATION**

ID no.	P206	Cname	BERTH
Box no.	24	Full name	Brown glazed earthenware

AMOUNT

No. of sherds	1	Date	
No. of vessels	1	Earliest date	1550
Weight (g)	162	Latest date	1800
		Period	pmed

OTHER**Display****Illustration****Reference****Decoration**

Pressed handle and join

Description

?ID or large jar



LOCATION **WARE TYPE INFORMATION**

ID no. P207 Cname BERTH
Box no. 24 Full name Brown glazed earthenware

AMOUNT

No. of sherds 1 Date
No. of vessels 1 Earliest date 1550
Weight (g) 105 Latest date 1800
Period pmed

OTHER

Display **VESSEL INFORMATION**

Illustration Part Handle
Form Curfew?

Reference

Decoration

Pressed handle and join

Description

?ID or large jar



LOCATION **WARE TYPE INFORMATION**

ID no. P208 Cname RGRE
Box no. 28 Full name Reduced glazed red earthenware

AMOUNT

No. of sherds 1 Date
No. of vessels 1 Earliest date 1600
Weight (g) 258 Latest date 1850
Period pmed

OTHER

Display **VESSEL INFORMATION**

Illustration Part Pedestal base
Form Lamp?

Reference

Decoration

Description

?ID; abraded



LOCATION **WARE TYPE INFORMATION**

ID no. P209 Cname PEARL
 Box no. 35 Full name Pearlware

AMOUNT

No. of sherds 5 Date 1860
 No. of vessels 1 Earliest date 1770
 Weight (g) 500 Latest date 1900

OTHER

Period emod

Display

Suitable for display

VESSEL INFORMATION

Fabric

Illustration

Part Complete

Form Plate

**Reference****Decoration**

Hand painted scene of Tattershall Castle

Description

Reconstructed; dated 1860; signed SI - artist unknown

LOCATION **WARE TYPE INFORMATION**

ID no. P210 Cname FREC
 Box no. 27 Full name Frechen stoneware

AMOUNT

No. of sherds 1 Date
 No. of vessels 1 Earliest date 1530
 Weight (g) 273 Latest date 1680

OTHER

Period pmed

Display**VESSEL INFORMATION**

Fabric

Illustration

Part Rim to upper body
 with HJ

Form Bottle

**Reference****Decoration**

Moulded face mask

Description

Stacking scar

LOCATION		WARE TYPE INFORMATION	
ID no.	P211	Cname	FREC
Box no.	27	Full name	Frechen stoneware
AMOUNT			
No. of sherds	1	Date	
No. of vessels	1	Earliest date	1530
Weight (g)	257	Latest date	1680
OTHER		Period	pmed
Display		VESSEL INFORMATION	
		Fabric	
Illustration		Part	Rim to upper body with handle
		Form	Bottle

**Reference****Decoration**

Moulded face mask

Description

LOCATION		WARE TYPE INFORMATION	
ID no.	P212	Cname	FREC
Box no.	27	Full name	Frechen stoneware
AMOUNT			
No. of sherds	1	Date	
No. of vessels	1	Earliest date	1530
Weight (g)	231	Latest date	1680
OTHER		Period	pmed
Display		VESSEL INFORMATION	
		Fabric	
Illustration		Part	Rim to upper body with handle
		Form	Bottle

**Reference****Decoration**

Moulded face mask

Description

LOCATION		WARE TYPE INFORMATION	
ID no.	P213	Cname	FREC
Box no.	27	Full name	Frechen stoneware
AMOUNT			
No. of sherds	1	Date	
No. of vessels	1	Earliest date	1530
Weight (g)	166	Latest date	1680
OTHER		Period	pmed
Display		VESSEL INFORMATION	
		Fabric	
Illustration	Part	Rim to upper body with handle	
	Form	Bottle	

**Reference****Decoration**

Moulded face mask

Description

LOCATION		WARE TYPE INFORMATION	
ID no.	P214	Cname	FREC
Box no.	27	Full name	Frechen stoneware
AMOUNT			
No. of sherds	1	Date	
No. of vessels	1	Earliest date	1530
Weight (g)	277	Latest date	1680
OTHER		Period	pmed
Display		VESSEL INFORMATION	
		Fabric	
Illustration	Part	Rim to upper body with handle	
	Form	Bottle	

**Reference****Decoration**

Moulded face mask

Description

<i>LOCATION</i>		<i>WARE TYPE INFORMATION</i>	
ID no.	P215	Cname	FREC
Box no.	27	Full name	Frechen stoneware
<i>AMOUNT</i>			
No. of sherds	1	Date	
No. of vessels	1	Earliest date	1530
Weight (g)	133	Latest date	1680
<i>OTHER</i>		Period	pmed
<i>VESSEL INFORMATION</i>			
<i>Display</i>		Fabric	
<i>Illustration</i>	<i>Part</i>	Rim to upper body with handle	
	<i>Form</i>	Bottle	

**Reference****Decoration**

Moulded face mask

Description

<i>LOCATION</i>		<i>WARE TYPE INFORMATION</i>	
ID no.	P216	Cname	FREC
Box no.	27	Full name	Frechen stoneware
<i>AMOUNT</i>			
No. of sherds	1	Date	
No. of vessels	1	Earliest date	1530
Weight (g)	112	Latest date	1680
<i>OTHER</i>		Period	pmed
<i>VESSEL INFORMATION</i>			
<i>Display</i>		Fabric	
<i>Illustration</i>	<i>Part</i>	Rim to upper body with HJ	
	<i>Form</i>	Bottle	

**Reference****Decoration**

Moulded face mask

Description

<i>LOCATION</i>		<i>WARE TYPE INFORMATION</i>	
ID no.	P217	Cname	FREC
Box no.	27	Full name	Frechen stoneware
<i>AMOUNT</i>			
No. of sherds	1	Date	
No. of vessels	1	Earliest date	1530
Weight (g)	151	Latest date	1680
<i>OTHER</i>		Period	pmed
<i>VESSEL INFORMATION</i>			
<i>Display</i>		Fabric	
<i>Illustration</i>		Part	Rim to upper body with UHJ
		Form	Bottle

**Reference****Decoration**

Moulded face mask

Description

<i>LOCATION</i>		<i>WARE TYPE INFORMATION</i>	
ID no.	P218	Cname	FREC
Box no.	27	Full name	Frechen stoneware
<i>AMOUNT</i>			
No. of sherds	1	Date	
No. of vessels	1	Earliest date	1530
Weight (g)	92	Latest date	1680
<i>OTHER</i>		Period	pmed
<i>VESSEL INFORMATION</i>			
<i>Display</i>		Fabric	
<i>Illustration</i>		Part	Rim to neck with UHJ
		Form	Bottle

**Reference****Decoration**

Moulded face mask

Description

LOCATION		WARE TYPE INFORMATION	
ID no.	P219	Cname	FREC
Box no.	27	Full name	Frechen stoneware
AMOUNT			
No. of sherds	1	Date	
No. of vessels	1	Earliest date	1530
Weight (g)	121	Latest date	1680
OTHER		Period	pmed
Display		VESSEL INFORMATION	
		Fabric	
Illustration	Part		Rim to neck with UHJ
	Form		Bottle



Reference

Decoration

Moulded face mask

Description

LOCATION		WARE TYPE INFORMATION	
ID no.	P220	Cname	FREC
Box no.	27	Full name	Frechen stoneware
AMOUNT			
No. of sherds	1	Date	
No. of vessels	1	Earliest date	1530
Weight (g)	72	Latest date	1680
OTHER		Period	pmed
Display		VESSEL INFORMATION	
		Fabric	
Illustration	Part		Rim to neck with UHJ
	Form		Bottle



Reference

Decoration

Description

<i>LOCATION</i>		<i>WARE TYPE INFORMATION</i>	
ID no.	P221	Cname	FREC
Box no.	27	Full name	Frechen stoneware
<i>AMOUNT</i>			
No. of sherds	1	Date	
No. of vessels	1	Earliest date	1530
Weight (g)	85	Latest date	1680
<i>OTHER</i>		Period	pmed
<i>Display</i>		<i>VESSEL INFORMATION</i>	
		Fabric	
Illustration	Part	Rim to neck with UHJ	
	Form	Bottle	

**Reference****Decoration**

Moulded face mask

Description

<i>LOCATION</i>		<i>WARE TYPE INFORMATION</i>	
ID no.	P222	Cname	FREC
Box no.	27	Full name	Frechen stoneware
<i>AMOUNT</i>			
No. of sherds	1	Date	
No. of vessels	1	Earliest date	1530
Weight (g)	57	Latest date	1680
<i>OTHER</i>		Period	pmed
<i>Display</i>		<i>VESSEL INFORMATION</i>	
		Fabric	
Illustration	Part	Rim to neck with UHJ	
	Form	Bottle	

**Reference****Decoration**

Moulded face mask

Description

LOCATION		WARE TYPE INFORMATION	
ID no.	P223	Cname	FREC
Box no.	27	Full name	Frechen stoneware

AMOUNT

No. of sherds	1	Date	
No. of vessels	1	Earliest date	1530
Weight (g)	36	Latest date	1680

OTHER**Display****Illustration****VESSEL INFORMATION**

Fabric

Part Neck

Form Bottle

Reference**Decoration**

Moulded face mask

Description

LOCATION		WARE TYPE INFORMATION	
ID no.	P224	Cname	FREC
Box no.	27	Full name	Frechen stoneware

AMOUNT

No. of sherds	1	Date	
No. of vessels	1	Earliest date	1530
Weight (g)	55	Latest date	1680

OTHER**Display****Illustration****VESSEL INFORMATION**

Fabric

Part BS

Form Bottle

Reference**Decoration**

Moulded face mask and medallion

Description

<i>LOCATION</i>		<i>WARE TYPE INFORMATION</i>	
ID no.	P225	Cname	FREC
Box no.	27	Full name	Frechen stoneware
<i>AMOUNT</i>			
No. of sherds	1	Date	
No. of vessels	1	Earliest date	1530
Weight (g)	56	Latest date	1680
<i>OTHER</i>		Period	pmed
<i>Display</i>		<i>VESSEL INFORMATION</i>	
		Fabric	
Illustration		Part	Neck
		Form	Bottle

**Reference****Decoration**

Moulded face mask

Description

<i>LOCATION</i>		<i>WARE TYPE INFORMATION</i>	
ID no.	P226	Cname	FREC
Box no.	27	Full name	Frechen stoneware
<i>AMOUNT</i>			
No. of sherds	1	Date	
No. of vessels	1	Earliest date	1530
Weight (g)	44	Latest date	1680
<i>OTHER</i>		Period	pmed
<i>Display</i>		<i>VESSEL INFORMATION</i>	
		Fabric	
Illustration		Part	BS
		Form	Bottle

**Reference****Decoration**

Moulded face mask

Description

LOCATION		WARE TYPE INFORMATION	
ID no.	P227	Cname	FREC
Box no.	27	Full name	Frechen stoneware
AMOUNT			
No. of sherds	1	Date	
No. of vessels	1	Earliest date	1530
Weight (g)	65	Latest date	1680
OTHER		Period	pmed
Display		VESSEL INFORMATION	
		Fabric	
Illustration		Part	BS with LHJ
		Form	Bottle



Reference

Decoration

Description

Handle join metal copy?

LOCATION		WARE TYPE INFORMATION	
ID no.	P228	Cname	FREC
Box no.	27	Full name	Frechen stoneware
AMOUNT			
No. of sherds	4	Date	
No. of vessels	1	Earliest date	1530
Weight (g)	127	Latest date	1680
OTHER		Period	pmed
Display		VESSEL INFORMATION	
		Fabric	
Illustration		Part	Base + BS
		Form	Bottle/drinking jug



Reference

Decoration

Description

Removal mark on base

LOCATION		WARE TYPE INFORMATION	
ID no.	P229	Cname	FREC
Box no.	27	Full name	Frechen stoneware
AMOUNT			
No. of sherds	1	Date	
No. of vessels	1	Earliest date	1530
Weight (g)	30	Latest date	1680
OTHER		Period	pmed
Display		VESSEL INFORMATION	
		Fabric	
Illustration		Part	BS
		Form	Bottle



Reference

Decoration

Description

LOCATION		WARE TYPE INFORMATION	
ID no.	P230	Cname	RAER
Box no.	30	Full name	Raeren stoneware
AMOUNT			
No. of sherds	1	Date	
No. of vessels	1	Earliest date	1450
Weight (g)	67	Latest date	1600
OTHER		Period	lmed-pmed
Display		VESSEL INFORMATION	
		Fabric	
Illustration		Part	BS
		Form	Bottle



Reference

Decoration

Description
Soot

LOCATION		WARE TYPE INFORMATION	
ID no.	P231	Cname	FREC
Box no.	27	Full name	Frechen stoneware
AMOUNT			
No. of sherds	1	Date	
No. of vessels	1	Earliest date	1530
Weight (g)	150	Latest date	1680
OTHER			
Display		Period	pmed
VESSEL INFORMATION			
Fabric			
Illustration		Part	Base
		Form	Bottle

**Reference****Decoration**

Moulded medallion

Description

LOCATION		WARE TYPE INFORMATION	
ID no.	P232	Cname	KOLN
Box no.	26	Full name	Cologne stoneware
AMOUNT			
No. of sherds	2	Date	1525-1550
No. of vessels	1	Earliest date	1500
Weight (g)	61	Latest date	1550
OTHER			
Display		Period	pmed
VESSEL INFORMATION			
Fabric			
Illustration		Part	BS
		Form	Jug

**Reference****Decoration**

Moulded face mask and foliage band with acanthus leaves

Description

Fingerprint visible internally; ?ID or FREC

<i>LOCATION</i>		<i>WARE TYPE INFORMATION</i>	
ID no.	P233	Cname	KOLN
Box no.	26	Full name	Cologne stoneware
<i>AMOUNT</i>			
No. of sherds	1	Date	
No. of vessels	1	Earliest date	1500
Weight (g)	155	Latest date	1550
<i>OTHER</i>			
Display		Period	pmed
<i>VESSEL INFORMATION</i>			
Illustration		Fabric	
		Part	Rim to upper body with handle
		Form	Bottle

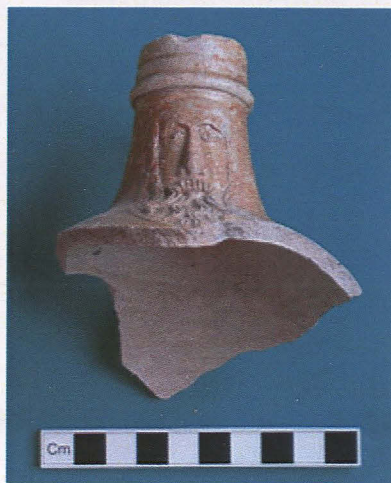
**Reference****Decoration**

Moulded face mask

Description

<i>LOCATION</i>		<i>WARE TYPE INFORMATION</i>	
ID no.	P234	Cname	FREC
Box no.	27	Full name	Frechen stoneware
<i>AMOUNT</i>			
No. of sherds	1	Date	
No. of vessels	1	Earliest date	1530
Weight (g)	27	Latest date	1680
<i>OTHER</i>			
Display		Period	pmed
<i>VESSEL INFORMATION</i>			
Illustration		Fabric	
		Part	BS
		Form	Bottle

**Reference****Decoration**

Moulded roundel with figure

Description

<i>LOCATION</i>		<i>WARE TYPE INFORMATION</i>	
ID no.	P235	Cname	FREC
Box no.	27	Full name	Frechen stoneware
<i>AMOUNT</i>			
No. of sherds	1	Date	
No. of vessels	1	Earliest date	1530
Weight (g)	32	Latest date	1680
<i>OTHER</i>		Period	pmed
<i>Display</i>		<i>VESSEL INFORMATION</i>	
		Fabric	
Illustration		Part	BS
		Form	Bottle



Reference

Decoration

Moulded floral medallion and face mask

Description

<i>LOCATION</i>		<i>WARE TYPE INFORMATION</i>	
ID no.	P236	Cname	FREC
Box no.	27	Full name	Frechen stoneware
<i>AMOUNT</i>			
No. of sherds	1	Date	
No. of vessels	1	Earliest date	1530
Weight (g)	107	Latest date	1680
<i>OTHER</i>		Period	pmed
<i>Display</i>		<i>VESSEL INFORMATION</i>	
		Fabric	
Illustration		Part	Rim to neck with UHJ
		Form	Bottle



Reference

Decoration

Moulded face mask?

Description

<i>LOCATION</i>		<i>WARE TYPE INFORMATION</i>	
ID no.	P237	Cname	FREC
Box no.	27	Full name	Frechen stoneware
<i>AMOUNT</i>			
No. of sherds	1	Date	
No. of vessels	1	Earliest date	1530
Weight (g)	232	Latest date	1680
<i>OTHER</i>		Period	pmed
<i>Display</i>		<i>VESSEL INFORMATION</i>	
		Fabric	
<i>Illustration</i>	Part		Rim to upper body with handle
	Form		Bottle

**Reference****Decoration**

Moulded face mask

Description

<i>LOCATION</i>		<i>WARE TYPE INFORMATION</i>	
ID no.	P238	Cname	FREC
Box no.	27	Full name	Frechen stoneware
<i>AMOUNT</i>			
No. of sherds	1	Date	
No. of vessels	1	Earliest date	1530
Weight (g)	289	Latest date	1680
<i>OTHER</i>		Period	pmed
<i>Display</i>		<i>VESSEL INFORMATION</i>	
		Fabric	
<i>Illustration</i>	Part		Rim to upper body with HJ
	Form		Bottle

**Reference****Decoration**

Moulded face mask

Description

LOCATION	WARE TYPE INFORMATION		
ID no.	P239	Cname	FREC
Box no.	27	Full name	Frechen stoneware
AMOUNT			
No. of sherds	1	Date	
No. of vessels	1	Earliest date	1530
Weight (g)	157	Latest date	1680
OTHER			
Display		Period	pmed
VESSEL INFORMATION			
Fabric			
Illustration	Part	Rim to upper body with handle	
	Form	Bottle	



Reference

Decoration

Moulded face mask

Description

LOCATION	WARE TYPE INFORMATION		
ID no.	P240	Cname	FREC
Box no.	27	Full name	Frechen stoneware
AMOUNT			
No. of sherds	1	Date	
No. of vessels	1	Earliest date	1530
Weight (g)	165	Latest date	1680
OTHER			
Display		Period	pmed
VESSEL INFORMATION			
Fabric			
Illustration	Part	Rim to upper body with handle	
	Form	Bottle	



Reference

Decoration

Moulded face mask

Description

LOCATION		WARE TYPE INFORMATION	
ID no.	P241	Cname	FREC
Box no.	27	Full name	Frechen stoneware
AMOUNT			
No. of sherds	1	Date	
No. of vessels	1	Earliest date	1530
Weight (g)	74	Latest date	1680
OTHER		Period	pmed
Display		VESSEL INFORMATION	
		Fabric	
Illustration		Part	Rim and neck
		Form	Bottle

**Reference****Decoration**

Moulded face mask

Description

LOCATION		WARE TYPE INFORMATION	
ID no.	P242	Cname	LARA
Box no.	27	Full name	Langerwehe/Raeren-type Stoneware
AMOUNT			
No. of sherds	1	Date	
No. of vessels	1	Earliest date	1350
Weight (g)	224	Latest date	1500
OTHER		Period	med
Display		VESSEL INFORMATION	
		Fabric	
Illustration		Part	Rim to upper body with handle
		Form	Bottle

**Reference****Decoration**

Moulded face mask

Description

LOCATION		WARE TYPE INFORMATION	
ID no.	P243	Cname	FREC
Box no.	27	Full name	Frechen stoneware
AMOUNT			
No. of sherds	1	Date	
No. of vessels	1	Earliest date	1530
Weight (g)	143	Latest date	1680
OTHER		Period	pmed
Display		VESSEL INFORMATION	
		Fabric	
Illustration	Part	Rim and neck with UHJ	
	Form	Bottle	



Reference

Decoration

Moulded face mask

Description

LOCATION		WARE TYPE INFORMATION	
ID no.	P244	Cname	FREC
Box no.	27	Full name	Frechen stoneware
AMOUNT			
No. of sherds	1	Date	
No. of vessels	1	Earliest date	1530
Weight (g)	261	Latest date	1680
OTHER		Period	pmed
Display		VESSEL INFORMATION	
		Fabric	
Illustration	Part	Rim to upper body with UHJ	
	Form	Jug	



Reference

Decoration

Description

<i>LOCATION</i>		<i>WARE TYPE INFORMATION</i>	
ID no.	P245	Cname	FREC
Box no.	27	Full name	Frechen stoneware
<i>AMOUNT</i>			
No. of sherds	1	Date	
No. of vessels	1	Earliest date	1530
Weight (g)	210	Latest date	1680
<i>OTHER</i>		Period	pmed
<i>Display</i>		<i>VESSEL INFORMATION</i>	
<i>Illustration</i>		Fabric	
		Part	Rim to upper body with UHJ
		Form	Jug

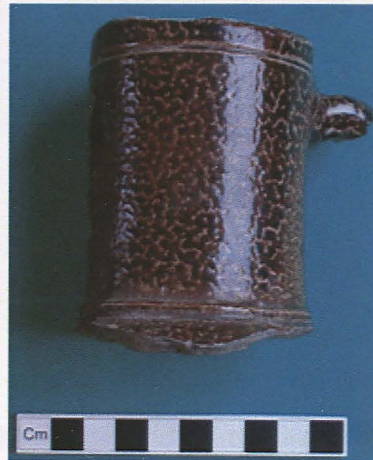

Reference

Decoration

Description

<i>LOCATION</i>		<i>WARE TYPE INFORMATION</i>	
ID no.	P246	Cname	RAER
Box no.	30	Full name	Raeren stoneware
<i>AMOUNT</i>			
No. of sherds	1	Date	
No. of vessels	1	Earliest date	1450
Weight (g)	56	Latest date	1600
<i>OTHER</i>		Period	lmed-pmed
<i>Display</i>		<i>VESSEL INFORMATION</i>	
<i>Illustration</i>		Fabric	
		Part	Rim to upper body with handle join
		Form	Drinking jug



Reference

Decoration

Description

LOCATION **WARE TYPE INFORMATION**

ID no. P247 Cname SIEG
 Box no. 31 Full name Siegburg-type
AMOUNT Ware

No. of sherds 1 Date
 No. of vessels 1 Earliest date 1250
 Weight (g) 108 Latest date 1550
 OTHER Period med-pmed

Display **VESSEL INFORMATION**

Fabric
Illustration Part Base
 Form Drinking jug



Reference

Decoration

Friilled

Description

?ID unusual colouring

LOCATION **WARE TYPE INFORMATION**

ID no. P248 Cname FREC
 Box no. 27 Full name Frechen stoneware

AMOUNT
 No. of sherds 1 Date
 No. of vessels 1 Earliest date 1530
 Weight (g) 49 Latest date 1680
 OTHER Period pmed

Display **VESSEL INFORMATION**

Fabric
Illustration Part Neck
 Form Bottle



Reference

Decoration

Moulded face mask

Description

LOCATION		WARE TYPE INFORMATION	
ID no.	P249	Cname	RAER
Box no.	30	Full name	Raeren stoneware
AMOUNT			
No. of sherds	1	Date	
No. of vessels	1	Earliest date	1450
Weight (g)	184	Latest date	1600
OTHER		Period	lmed-pmed
Display		VESSEL INFORMATION	
		Fabric	
Illustration		Part	Base
		Form	Drinking jug

**Reference****Decoration**

Fruited

Description

Internal deposit

LOCATION		WARE TYPE INFORMATION	
ID no.	P250	Cname	LONS
Box no.	26	Full name	London Stoneware
AMOUNT			
No. of sherds	3	Date	
No. of vessels	1	Earliest date	1670
Weight (g)	172	Latest date	1800
OTHER		Period	pmed
Display		VESSEL INFORMATION	
		Fabric	
Illustration		Part	Rim to upper body + handle
		Form	Bottle

**Reference****Decoration**

Moulded face mask

Description

?ID

LOCATION		WARE TYPE INFORMATION	
ID no.	P251	Cname	WEST
Box no.	33	Full name	Westerwald stoneware
AMOUNT			

No. of sherds	1	Date	
No. of vessels	1	Earliest date	1600
Weight (g)	60	Latest date	1800
OTHER		Period	pmed

Display	VESSEL INFORMATION
	Fabric

Illustration	Part	Base
	Form	Jar?

Reference

Decoration

Cobalt blue decoration

Description



LOCATION		WARE TYPE INFORMATION	
ID no.	P252	Cname	WEST
Box no.	33	Full name	Westerwald stoneware
AMOUNT			

No. of sherds	1	Date	
No. of vessels	1	Earliest date	1600
Weight (g)	79	Latest date	1800
OTHER		Period	pmed

Display	VESSEL INFORMATION
	Fabric

Illustration	Part	Base
	Form	Jar?

Reference

Decoration

Band of cobalt blue and moulded roundels

Description



<i>LOCATION</i>		<i>WARE TYPE INFORMATION</i>	
ID no.	P253	Cname	WEST
Box no.	33	Full name	Westerwald stoneware
<i>AMOUNT</i>			
No. of sherds	1	Date	
No. of vessels	1	Earliest date	1600
Weight (g)	21	Latest date	1800
<i>OTHER</i>		Period	pmed
<i>Display</i>		<i>VESSEL INFORMATION</i>	
		Fabric	
<i>Illustration</i>		Part	BS
		Form	Panel jug

**Reference****Decoration**

Geometric bands and panels with dark blue

Description

<i>LOCATION</i>		<i>WARE TYPE INFORMATION</i>	
ID no.	P254	Cname	WEST
Box no.	33	Full name	Westerwald stoneware
<i>AMOUNT</i>			
No. of sherds	1	Date	
No. of vessels	1	Earliest date	1600
Weight (g)	11	Latest date	1800
<i>OTHER</i>		Period	pmed
<i>Display</i>		<i>VESSEL INFORMATION</i>	
		Fabric	
<i>Illustration</i>		Part	BS
		Form	?

**Reference****Decoration**

Moulded decoration with blue and purple

Description

LOCATION **WARE TYPE INFORMATION**

ID no.	P255	Cname	GRE
Box no.	28	Full name	Glazed Red Earthenware

AMOUNT

No. of sherds	2	Date	
No. of vessels	1	Earliest date	1500
Weight (g)	1665	Latest date	1650
OTHER		Period	pmed

Display **VESSEL INFORMATION**

	Fabric	
Illustration	Part	Rim
	Form	Pancheon



Reference

Decoration

Finger pressing in three rows

Description

Very large vessel

LOCATION **WARE TYPE INFORMATION**

ID no.	P256	Cname	GRE
Box no.	28	Full name	Glazed Red Earthenware

AMOUNT

No. of sherds	1	Date	
No. of vessels	1	Earliest date	1500
Weight (g)	155	Latest date	1650
OTHER		Period	pmed

Display **VESSEL INFORMATION**

	Fabric	
Illustration	Part	Base with LHJ
	Form	Mug



Reference

Decoration

Ridged body; pressed LHJ

Description

CU glaze; white residue

LOCATION		WARE TYPE INFORMATION	
ID no.	P257	Cname	TOY
Box no.	32	Full name	Toynton Medieval Ware
AMOUNT			
No. of sherds	1	Date	
No. of vessels	1	Earliest date	1280
Weight (g)	129	Latest date	1500
OTHER		Period	med
Display		VESSEL INFORMATION	
		Fabric	
Illustration		Part	Rim to upper body with UHJ
		Form	Jug
Reference			



Decoration
Neck grooved

Description
Oval handle; internal deposit; flared rim

LOCATION		WARE TYPE INFORMATION	
ID no.	P258	Cname	TOY
Box no.	32	Full name	Toynton Medieval Ware
AMOUNT			
No. of sherds	1	Date	
No. of vessels	1	Earliest date	1280
Weight (g)	203	Latest date	1500
OTHER		Period	med
Display		VESSEL INFORMATION	
		Fabric	
Illustration		Part	Rim with handle
		Form	Jug
Reference			



Decoration

Description
Thrown handle with central hollow; hollow rim

LOCATION		WARE TYPE INFORMATION	
ID no.	P259	Cname	TOY
Box no.	32	Full name	Toynton Medieval Ware
AMOUNT			
No. of sherds	1	Date	
No. of vessels	1	Earliest date	1280
Weight (g)	469	Latest date	1500
OTHER		Period	med
Display		VESSEL INFORMATION	
		Fabric	
Illustration		Part	Base
		Form	Jug

**Reference****Decoration****Description**

Spalled; coarse fabric; soot; ?ID

LOCATION		WARE TYPE INFORMATION	
ID no.	P260	Cname	TOY
Box no.	32	Full name	Toynton Medieval Ware
AMOUNT			
No. of sherds	1	Date	
No. of vessels	1	Earliest date	1280
Weight (g)	270	Latest date	1500
OTHER		Period	med
Display		VESSEL INFORMATION	
		Fabric	
Illustration		Part	Rim with handle
		Form	Jug

**Reference****Decoration**

Notching on handle; horizontal applied strip with incuse stamping

Description

Ridged strap handle; hollow rim; abraded

LOCATION **WARE TYPE INFORMATION**

ID no.	P261	Cname	GRE
Box no.	28	Full name	Glazed Red Earthenware

AMOUNT

No. of sherds	1	Date	18th
No. of vessels	1	Earliest date	1500
Weight (g)	190	Latest date	1650
OTHER		Period	pmed

Display

VESSEL INFORMATION

Illustration

Fabric	
Part	BS with handle
Form	Pipkin

Reference

Decoration

Description



LOCATION **WARE TYPE INFORMATION**

ID no.	P262	Cname	RGRE
Box no.	28	Full name	Reduced glazed red earthenware

AMOUNT

No. of sherds	1	Date	
No. of vessels	1	Earliest date	1600
Weight (g)	284	Latest date	1850
OTHER		Period	pmed

Display

VESSEL INFORMATION

Illustration

Fabric	
Part	BS with bung
Form	Bunghole jar

Reference

Decoration

Description

Plain bunghole; white deposit



<i>LOCATION</i>		<i>WARE TYPE INFORMATION</i>	
ID no.	P263	Cname	SCAR
Box no.	31	Full name	Scarborough ware

AMOUNT

No. of sherds	1	Date	
No. of vessels	1	Earliest date	1150
Weight (g)	53	Latest date	1350
		Period	med

OTHER**Display****Illustration****VESSEL INFORMATION****Fabric**

Part BS + LHJ

Form Jug

**Reference****Decoration**

Double pressing at LHJ

Description

Rod handle

<i>LOCATION</i>		<i>WARE TYPE INFORMATION</i>	
ID no.	P264	Cname	GRE
Box no.	34	Full name	Glazed Red Earthenware

AMOUNT

No. of sherds	1	Date	
No. of vessels	1	Earliest date	1500
Weight (g)	70	Latest date	1650
		Period	pmed

OTHER**Display**

Suitable for display

Illustration

Yes

VESSEL INFORMATION**Fabric**

Part Complete

Form Small jar

**Reference****Decoration****Description**

Internally glazed

LOCATION **WARE TYPE INFORMATION**

ID no.	P265	Cname	MEDLOC
Box no.	34	Full name	Medieval local fabrics

AMOUNT

No. of sherds	1	Date	
No. of vessels	1	Earliest date	1150
Weight (g)	77	Latest date	1450
		Period	med

OTHER**Display****Illustration**

Yes

Reference**Decoration**

Finger pressed frilling

Description

Ground down rim and base; soot; post firing hole drilled near rim; evidence for a handle; possibly part of ring cruet?; fine to medium sandy fabric; suspension glaze mottled with CU

**LOCATION** **WARE TYPE INFORMATION**

ID no.	P267	Cname	WEST
Box no.	33	Full name	Westerwald stoneware

AMOUNT

No. of sherds	1	Date	
No. of vessels	1	Earliest date	1600
Weight (g)	141	Latest date	1800
		Period	pmed

OTHER**Display****Illustration**

Yes

Reference**Decoration**

Moulded bands and panels; cobalt blue

Description

LOCATION **WARE TYPE INFORMATION**

ID no.	P268	Cname	WEST
Box no.	33	Full name	Westerwald stoneware

AMOUNT

No. of sherds	1	Date	
No. of vessels	1	Earliest date	1600
Weight (g)	17	Latest date	1800
		Period	pmed

OTHER**Display****Illustration****VESSEL INFORMATION****Fabric**

Part Neck

Form ?

Reference**Decoration**

Moulded band; cobalt blue and purple

Description**LOCATION** **WARE TYPE INFORMATION**

ID no.	P269	Cname	WEST
Box no.	33	Full name	Westerwald stoneware

AMOUNT

No. of sherds	2	Date	
No. of vessels	1	Earliest date	1600
Weight (g)	51	Latest date	1800
		Period	pmed

OTHER**Display****Illustration****VESSEL INFORMATION****Fabric**

Part Neck

Form ?

Reference**Decoration**

Moulded band; cobalt blue

Description

LOCATION **WARE TYPE INFORMATION**

ID no. P270 Cname WEST
 Box no. 33 Full name Westerwald
 stoneware

AMOUNT

No. of sherds 1 Date
 No. of vessels 1 Earliest date 1600
 Weight (g) 25 Latest date 1800
 Period pmed

OTHER**Display****VESSEL INFORMATION**

Fabric
 Part Rim
 Form Jug/ jar

Illustration**Reference****Decoration**

Rilling; cobalt blue

Description**LOCATION** **WARE TYPE INFORMATION**

ID no. P271 Cname WEST
 Box no. 33 Full name Westerwald
 stoneware

AMOUNT

No. of sherds 1 Date
 No. of vessels 1 Earliest date 1600
 Weight (g) 15 Latest date 1800
 Period pmed

OTHER**Display****VESSEL INFORMATION**

Fabric
 Part BS with HJ
 Form Jug

Illustration**Reference****Decoration**

Neck cordon; cobalt blue and purple

Description

LOCATION **WARE TYPE INFORMATION**

ID no.	P274	Cname	WEST
Box no.	33	Full name	Westerwald stoneware

AMOUNT

No. of sherds	1	Date	
No. of vessels	1	Earliest date	1600
Weight (g)	5	Latest date	1800

OTHER**Display****Period** pmed**VESSEL INFORMATION****Fabric****Illustration****Part** BS**Form** ?**Reference****Decoration**

Moulded decoration; cobalt blue

Description**LOCATION** **WARE TYPE INFORMATION**

ID no.	P275	Cname	WEST
Box no.	33	Full name	Westerwald stoneware

AMOUNT

No. of sherds	1	Date	
No. of vessels	1	Earliest date	1600
Weight (g)	10	Latest date	1800

OTHER**Display****Period** pmed**VESSEL INFORMATION****Fabric****Illustration****Part** Base**Form** Jug/ jar**Reference****Decoration**

Moulded bands; cobalt blue

Description

LOCATION		WARE TYPE INFORMATION	
ID no.	P276	Cname	FREC
Box no.	27	Full name	Frechen stoneware
AMOUNT			
No. of sherds	1	Date	
No. of vessels	1	Earliest date	1530
Weight (g)	192	Latest date	1680
OTHER		Period	pmed
Display		VESSEL INFORMATION	
		Fabric	
Illustration		Part	Base
		Form	Bottle



Reference

Decoration

Moulded medallion

Description

LOCATION		WARE TYPE INFORMATION	
ID no.	P277	Cname	FREC
Box no.	27	Full name	Frechen stoneware
AMOUNT			
No. of sherds	1	Date	
No. of vessels	1	Earliest date	1530
Weight (g)	28	Latest date	1680
OTHER		Period	pmed
Display		VESSEL INFORMATION	
		Fabric	
Illustration		Part	BS
		Form	Bottle



Reference

Decoration

Moulded medallion

Description

<i>LOCATION</i>		<i>WARE TYPE INFORMATION</i>	
ID no.	P278	Cname	FREC
Box no.	27	Full name	Frechen stoneware
<i>AMOUNT</i>			
No. of sherds	1	Date	
No. of vessels	1	Earliest date	1530
Weight (g)	31	Latest date	1680
<i>OTHER</i>			
Display		Period	pmed
<i>VESSEL INFORMATION</i>			
Fabric			
Illustration		Part	BS
		Form	Bottle

**Reference****Decoration**

Moulded medallion

Description

<i>LOCATION</i>		<i>WARE TYPE INFORMATION</i>	
ID no.	P279	Cname	SIEG
Box no.	26	Full name	Siegburg-type Ware
<i>AMOUNT</i>			
No. of sherds	1	Date	
No. of vessels	1	Earliest date	1250
Weight (g)	20	Latest date	1550
<i>OTHER</i>			
Display		Period	med-pmed
<i>VESSEL INFORMATION</i>			
Fabric			
Illustration		Part	BS
		Form	?

**Reference****Decoration**

Moulded floral medallion

Description

?ID

<i>LOCATION</i>		<i>WARE TYPE INFORMATION</i>	
ID no.	P280	Cname	DUTRT
Box no.	25	Full name	Dutch Red Earthenware-types

AMOUNT

No. of sherds	1	Date	
No. of vessels	1	Earliest date	1550
Weight (g)	70	Latest date	1650
		Period	pmed

OTHER

Display

VESSEL INFORMATION

Fabric

Illustration	Part	Rim to upper body
Yes	Form	Pomander

Reference**Decoration**

Incised chevrons and cut-outs

Description

<i>LOCATION</i>		<i>WARE TYPE INFORMATION</i>	
ID no.	P281	Cname	MY
Box no.	26	Full name	Midlands Yellow ware

AMOUNT

No. of sherds	1	Date	18th
No. of vessels	1	Earliest date	1550
Weight (g)	133	Latest date	1650
		Period	pmed

OTHER

Display

VESSEL INFORMATION

Fabric

Illustration	Part	Rim to lower body
	Form	Bowl

Reference**Decoration**

Ridged; incised design?

Description

<i>LOCATION</i>		<i>WARE TYPE INFORMATION</i>	
ID no.	P282	Cname	MY
Box no.	26	Full name	Midlands Yellow ware
<i>AMOUNT</i>			
No. of sherds	1	Date	18th
No. of vessels	1	Earliest date	1550
Weight (g)	147	Latest date	1650
<i>OTHER</i>			
<i>Display</i>		<i>VESSEL INFORMATION</i>	
		Fabric	
<i>Illustration</i>		Part	BS with handle
		Form	Pipkin

**Reference****Decoration**

Single pressing at HJ

Description

<i>LOCATION</i>		<i>WARE TYPE INFORMATION</i>	
ID no.	P283	Cname	PGE
Box no.	29	Full name	Pale Glazed Earthenware
<i>AMOUNT</i>			
No. of sherds	1	Date	
No. of vessels	1	Earliest date	1600
Weight (g)	276	Latest date	1750
<i>OTHER</i>			
<i>Display</i>		<i>VESSEL INFORMATION</i>	
		Fabric	
<i>Illustration</i>		Part	Handle
		Form	Pipkin

**Reference****Decoration****Description**

Patchy soot

LOCATION **WARE TYPE INFORMATION**

ID no.	P284	Cname	GRE
Box no.	28	Full name	Glazed Red Earthenware

AMOUNT

No. of sherds	1	Date	
No. of vessels	1	Earliest date	1500
Weight (g)	126	Latest date	1650
OTHER		Period	pmed

Display **VESSEL INFORMATION**

Suitable for display	Fabric	
Illustration	Part	Half complete
	Form	Lid

Reference

Decoration

Description

Stacking scars; concretions



LOCATION **WARE TYPE INFORMATION**

ID no.	P285	Cname	GRE
Box no.	34	Full name	Glazed Red Earthenware

AMOUNT

No. of sherds	1	Date	
No. of vessels	1	Earliest date	1500
Weight (g)	245	Latest date	1650
OTHER		Period	pmed

Display **VESSEL INFORMATION**

Suitable for display	Fabric	
Illustration	Part	Complete
	Form	Lid

Reference

Decoration

Description

White residue; stacking scar



LOCATION **WARE TYPE INFORMATION**

ID no.	P286	Cname	GRE
Box no.	28	Full name	Glazed Red Earthenware

AMOUNT

No. of sherds	1	Date	
No. of vessels	1	Earliest date	1500
Weight (g)	218	Latest date	1650
OTHER		Period	pmed

Display

Suitable for display

Illustration**VESSEL INFORMATION****Fabric****Part** Profile**Form** Dipping dish**Reference****Decoration**

Finger pressed rim

Description

Internal glaze; moulded

**LOCATION** **WARE TYPE INFORMATION**

ID no.	P287	Cname	PGE
Box no.	29	Full name	Pale Glazed Earthenware

AMOUNT

No. of sherds	4	Date	
No. of vessels	1	Earliest date	1600
Weight (g)	620	Latest date	1750
OTHER		Period	pmed

Display**Illustration****VESSEL INFORMATION****Fabric****Part** Rim with handle**Form** Handled jar**Reference****Decoration**

Rilled body

Description

Bifurcated hollow rim; oval handle



LOCATION **WARE TYPE INFORMATION**

ID no. P288 Cname VOID

Box no. Full name

AMOUNT

No. of sherds Date

No. of vessels Earliest date

Weight (g) Latest date

OTHER PeriodDisplay **VESSEL INFORMATION**

Illustration Fabric

Reference Part

Description Form

Reference

Decoration

Description

LOCATION **WARE TYPE INFORMATION**

ID no. P289 Cname VOID

Box no. Full name

AMOUNT

No. of sherds Date

No. of vessels Earliest date

Weight (g) Latest date

OTHER PeriodDisplay **VESSEL INFORMATION**

Illustration Fabric

Reference Part

Description Form

Reference

Decoration

Description

LOCATION WARE TYPE INFORMATION

ID no. P290 Cname GRE
 Box no. 28 Full name Glazed Red Earthenware
AMOUNT

No. of sherds 1 Date
 No. of vessels 1 Earliest date 1500
 Weight (g) 155 Latest date 1650
OTHER Period pmed

Display VESSEL INFORMATION

Illustration Part Rim
 Form Jar

Reference

Decoration

Ridged body

Description

Hollow rim; abraded



LOCATION WARE TYPE INFORMATION

ID no. P291 Cname GRE
 Box no. 28 Full name Glazed Red Earthenware
AMOUNT

No. of sherds 1 Date
 No. of vessels 1 Earliest date 1500
 Weight (g) 168 Latest date 1650
OTHER Period pmed

Display VESSEL INFORMATION

Illustration Part Rim
 Form Jar/ pipkin

Reference

Decoration

Ridged body

Description

Hollow rim



<i>LOCATION</i>		<i>WARE TYPE INFORMATION</i>	
ID no.	P292	Cname	TB
Box no.	32	Full name	Toynton/ Bolingbroke wares
<i>AMOUNT</i>			
No. of sherds	1	Date	
No. of vessels	1	Earliest date	1450
Weight (g)	143	Latest date	1750
<i>OTHER</i>		Period	Imed-pmed
<i>Display</i>		<i>VESSEL INFORMATION</i>	
		Fabric	
<i>Illustration</i>		Part	BS with LHJ
		Form	Large jug/jar
<i>Reference</i>			



Decoration
Triple pressing at LHJ

Description

<i>LOCATION</i>		<i>WARE TYPE INFORMATION</i>	
ID no.	P293	Cname	HUM
Box no.	26	Full name	Humberware
<i>AMOUNT</i>			
No. of sherds	1	Date	
No. of vessels	1	Earliest date	1250
Weight (g)	218	Latest date	1550
<i>OTHER</i>		Period	med-pmed
<i>Display</i>		<i>VESSEL INFORMATION</i>	
		Fabric	
<i>Illustration</i>		Part	Rim to upper body
		Form	Jug
<i>Reference</i>			



Decoration
Pressed UHJ; rilled neck

Description

LOCATION **WARE TYPE INFORMATION**

ID no. P294 **Cname** GRE
Box no. 28 **Full name** Glazed Red
 Earthenware

AMOUNT

No. of sherds 1 **Date**
No. of vessels 1 **Earliest date** 1500
Weight (g) 78 **Latest date** 1650
 Period pmed

OTHER

Display **VESSEL INFORMATION**

Illustration **Part** BS with handle
 Form Jug/jar

Reference

Decoration

Pressed LHJ

Description

Hollow strap



LOCATION **WARE TYPE INFORMATION**

ID no. P295 **Cname** GRE
Box no. 28 **Full name** Glazed Red
 Earthenware

AMOUNT

No. of sherds 1 **Date**
No. of vessels 1 **Earliest date** 1500
Weight (g) 284 **Latest date** 1650
 Period pmed

OTHER

Display **VESSEL INFORMATION**

Illustration **Part** Rim to lower body
 with handle
 Form Handled jar

Reference

Decoration

Description

Round everted rim; strap with central hollow



<i>LOCATION</i>		<i>WARE TYPE INFORMATION</i>	
ID no.	P296	Cname	LHUM
Box no.	26	Full name	Late Humber-type ware
<i>AMOUNT</i>			
No. of sherds	1	Date	
No. of vessels	1	Earliest date	1550
Weight (g)	303	Latest date	1750
<i>OTHER</i>			
Display		Period	pmed
<i>VESSEL INFORMATION</i>			
Fabric			
Illustration		Part	Rim to lower body with handle
		Form	Handled jar



Reference

Decoration

Pressed LHJ

Description

Hollow rim; oval handle; abraded

<i>LOCATION</i>		<i>WARE TYPE INFORMATION</i>	
ID no.	P297	Cname	GRE
Box no.	28	Full name	Glazed Red Earthenware
<i>AMOUNT</i>			
No. of sherds	1	Date	
No. of vessels	1	Earliest date	1500
Weight (g)	111	Latest date	1650
<i>OTHER</i>			
Display		Period	pmed
<i>VESSEL INFORMATION</i>			
Fabric			
Illustration		Part	Rim with handle
		Form	Handled jar



Reference

Decoration

Description

Flared rim; rod handle; Toynton?

LOCATION		WARE TYPE INFORMATION	
ID no.	P298	Cname	LHUM
Box no.	26	Full name	Late Humber-type ware
AMOUNT			
No. of sherds	1	Date	
No. of vessels	1	Earliest date	1550
Weight (g)	161	Latest date	1750
OTHER		Period	pmed
Display		VESSEL INFORMATION	
		Fabric	
Illustration	Part		Rim with handle
	Form		Jug



Reference

Decoration

Pressed UHJ

Description

Stacking scar on rim; triangular rim; hollow strap handle

LOCATION		WARE TYPE INFORMATION	
ID no.	P299	Cname	LHUM
Box no.	26	Full name	Late Humber-type ware
AMOUNT			
No. of sherds	1	Date	
No. of vessels	1	Earliest date	1550
Weight (g)	158	Latest date	1750
OTHER		Period	pmed
Display		VESSEL INFORMATION	
		Fabric	
Illustration	Part		Rim
	Form		Bowl



Reference

Decoration

Description

Flared rim; fettle; soot; white concretion

LOCATION		WARE TYPE INFORMATION	
ID no.	P300	Cname	FREC
Box no.	27	Full name	Frechen stoneware

AMOUNT

No. of sherds	1	Date	
No. of vessels	1	Earliest date	1530
Weight (g)	27	Latest date	1680

OTHER**Display****Illustration****Reference****Decoration****Description****VESSEL INFORMATION****Fabric**

Part BS

Form Bottle



LOCATION		WARE TYPE INFORMATION	
ID no.	P301	Cname	NOTS
Box no.	29	Full name	Nottingham stoneware

AMOUNT

No. of sherds	1	Date	
No. of vessels	1	Earliest date	1690
Weight (g)	16	Latest date	1900

OTHER**Display****Illustration****Reference****Decoration**

Engine turned roller stamping and floral design

Description**VESSEL INFORMATION****Fabric**

Part BS

Form Hollow



LOCATION		WARE TYPE INFORMATION	
ID no.	P302	Cname	ENGS
Box no.	26	Full name	Unspecified English Stoneware
AMOUNT			

No. of sherds	1	Date	
No. of vessels	1	Earliest date	1690
Weight (g)	1449	Latest date	1900
OTHER		Period	emod

Display		VESSEL INFORMATION	
Suitable for display		Fabric	
Illustration		Part	Complete
		Form	Bottle

Reference

Decoration

Description



LOCATION		WARE TYPE INFORMATION	
ID no.	P303	Cname	TOYII
Box no.	32	Full name	Toynton Late Medieval ware
AMOUNT			

No. of sherds	1	Date	
No. of vessels	1	Earliest date	1450
Weight (g)	738	Latest date	1550
OTHER		Period	lmed-pmed

Display		VESSEL INFORMATION	
		Fabric	
Illustration		Part	Rim to lower body with handle
		Form	Large Jar

Reference

Decoration

Applied pressed strips under rim and complex design

Description

Hollow intumed rim; strap handle; concretions



LOCATION		WARE TYPE INFORMATION	
ID no.	P304	Cname	GRE
Box no.	28	Full name	Glazed Red Earthenware
AMOUNT			
No. of sherds	1	Date	
No. of vessels	1	Earliest date	1500
Weight (g)	129	Latest date	1650
OTHER		Period	pmed
Display		VESSEL INFORMATION	
		Fabric	Cu bichrome
Illustration		Part	Rim
		Form	Jar/ pipkin



Reference

Decoration

Ridged body

Description

Hollow rim; internal yellow glaze over white slip; worn; soot

LOCATION		WARE TYPE INFORMATION	
ID no.	P305	Cname	GRE
Box no.	28	Full name	Glazed Red Earthenware
AMOUNT			
No. of sherds	1	Date	
No. of vessels	1	Earliest date	1500
Weight (g)	32	Latest date	1650
OTHER		Period	pmed
Display		VESSEL INFORMATION	
		Fabric	
Illustration		Part	Rim with lip
		Form	Jug



Reference

Decoration

Description

Worn; white concretion

LOCATION **WARE TYPE INFORMATION**

ID no.	P306	Cname	PGE
Box no.	29	Full name	Pale Glazed Earthenware

AMOUNT

No. of sherds	1	Date	
No. of vessels	1	Earliest date	1600
Weight (g)	44	Latest date	1750

OTHER**Display****Illustration****VESSEL INFORMATION**

Fabric	Cu bichrome
Part	Rim
Form	Jar/ pipkin

Reference**Decoration**

Ridged body

Description

Worn inner rim; white concretion

**LOCATION** **WARE TYPE INFORMATION**

ID no.	P307	Cname	GRE
Box no.	28	Full name	Glazed Red Earthenware

AMOUNT

No. of sherds	1	Date	
No. of vessels	1	Earliest date	1500
Weight (g)	51	Latest date	1650

OTHER**Display****Illustration****VESSEL INFORMATION**

Fabric	
Part	Rim to girth with handle
Form	Mug

Reference**Decoration**

Neck cordons

Description

Upright rim; ova; handle; mottled cu glaze



<i>LOCATION</i>		<i>WARE TYPE INFORMATION</i>	
ID no.	P308	Cname	TOY
Box no.	32	Full name	Toynton Medieval Ware

AMOUNT

No. of sherds	1	Date	
No. of vessels	1	Earliest date	1280
Weight (g)	138	Latest date	1500
		Period	med

OTHER**Display****VESSEL INFORMATION****Fabric****Illustration**

Part Rim with handle

Form Jug/ jar

Reference**Decoration****Description**

Ridged oval handle; everted rim



<i>LOCATION</i>		<i>WARE TYPE INFORMATION</i>	
ID no.	P309	Cname	DUTRT
Box no.	25	Full name	Dutch Red Earthenware-types

AMOUNT

No. of sherds	1	Date	
No. of vessels	1	Earliest date	1550
Weight (g)	231	Latest date	1650
		Period	pmed

OTHER**Display****VESSEL INFORMATION****Fabric****Illustration**

Part BS with handle

Form Pipkin

Reference**Decoration**

Pressed HJ

Description

Strap; ?ID Bourne



LOCATION		WARE TYPE INFORMATION	
ID no.	P310	Cname	RGRE
Box no.	28	Full name	Reduced glazed red earthenware
AMOUNT			
No. of sherds	1	Date	
No. of vessels	1	Earliest date	1600
Weight (g)	97	Latest date	1850
OTHER		Period	pmed
Display		VESSEL INFORMATION	
		Fabric	
Illustration	Part	Rim	
	Form	Jar/ cistern	

**Reference****Decoration**

Pressed strip under rim

Description

Flared rim; abraded

LOCATION		WARE TYPE INFORMATION	
ID no.	P311	Cname	PMLOC
Box no.	29	Full name	Post-medieval Local fabrics
AMOUNT			
No. of sherds	1	Date	
No. of vessels	1	Earliest date	1450
Weight (g)	179	Latest date	1700
OTHER		Period	pmed
Display		VESSEL INFORMATION	
		Fabric	K
Illustration	Part	Rim	
	Form	Jar/ cistern	

**Reference****Decoration**

Pressed strip under rim

Description

Kirkstead? PMLOC? Stacking scar on rim; white concretions

LOCATION **WARE TYPE INFORMATION**

ID no. P312 Cname GRE
 Box no. 28 Full name Glazed Red
 Earthenware

AMOUNT

No. of sherds 1 Date
 No. of vessels 1 Earliest date 1500
 Weight (g) 109 Latest date 1650
 Period pmed

OTHER

Display **VESSEL INFORMATION**

 Fabric
 Illustration Part Rim
 Form Jar/ pipkin



Reference

Decoration
 Ridged body

Description
 Hollow rim; white concretions

LOCATION **WARE TYPE INFORMATION**

ID no. P313 Cname CITG
 Box no. 33 Full name Central Italian tin-
 glazed ware

AMOUNT

No. of sherds 1 Date ca. 1580-1600
 No. of vessels 1 Earliest date 1459
 Weight (g) 26 Latest date 1550
 Period lmed-pmed

OTHER

Display **VESSEL INFORMATION**

 Fabric
 Illustration Part Rim
 Form Plate



Reference

Decoration
 Hand painted blue with white highlights; border with organic design; arc pattern on reverse

Description
 Padua/Venice?

LOCATION		WARE TYPE INFORMATION	
ID no.	P314	Cname	CITG
Box no.	33	Full name	Central Italian tin-glazed ware
AMOUNT			
No. of sherds	1	Date	ca. 1580-1600
No. of vessels	1	Earliest date	1459
Weight (g)	76	Latest date	1550
OTHER		Period	Imed-pmed
Display		VESSEL INFORMATION	
Suitable for display		Fabric	
Illustration		Part	Profile
		Form	Plate

**Reference****Decoration**

Hand painted blue with white highlights; border with organic design; arc pattern on reverse

Description

Worn foot ring; Padua/Venice?

LOCATION		WARE TYPE INFORMATION	
ID no.	P315	Cname	CITG
Box no.	33	Full name	Central Italian tin-glazed ware
AMOUNT			
No. of sherds	1	Date	ca. 1580-1600
No. of vessels	1	Earliest date	1459
Weight (g)	37	Latest date	1550
OTHER		Period	Imed-pmed
Display		VESSEL INFORMATION	
		Fabric	
Illustration		Part	Base
		Form	Dish/ bowl

**Reference****Decoration**

Hand painted blue with white highlights; landscape; design on reverse

Description

Worn foot ring; Padua/Venice?

LOCATION		WARE TYPE INFORMATION	
ID no.	P316	Cname	CITG
Box no.	33	Full name	Central Italian tin-glazed ware
AMOUNT			
No. of sherds	1	Date	ca. 1580-1600
No. of vessels	1	Earliest date	1459
Weight (g)	40	Latest date	1550
OTHER		Period	lmed-pmed
Display		VESSEL INFORMATION	
		Fabric	
Illustration	Part		BS
	Form		Dish/ bowl

**Reference****Decoration**

Hand painted blue with white highlights; organic design; design on reverse; arc pattern on reverse

Description

Padua/Venice?

LOCATION		WARE TYPE INFORMATION	
ID no.	P317	Cname	TGW
Box no.	33	Full name	Tin-glazed ware
AMOUNT			
No. of sherds	2	Date	ca. 1600-1640
No. of vessels	1	Earliest date	1400
Weight (g)	120	Latest date	1800
OTHER		Period	lmed-pmed
Display		VESSEL INFORMATION	
		Fabric	
Illustration	Part		Base
	Form		Albarelo

**Reference****Decoration**

Hand painted lines and spots in blue and purple

Description

London or East Anglia?

LOCATION		WARE TYPE INFORMATION	
ID no.	P318	Cname	TGW
Box no.	33	Full name	Tin-glazed ware
AMOUNT			
No. of sherds	1	Date	ca. 1600-1640
No. of vessels	1	Earliest date	1400
Weight (g)	23	Latest date	1800
OTHER		Period	Imed-pmed
Display		VESSEL INFORMATION	
		Fabric	
Illustration		Part	BS
		Form	Albarelo?

**Reference****Decoration**

Hand painted orange, purple and blue lines with blue swirls and blue/yellow design

Description

London or East Anglia?; lead back

LOCATION		WARE TYPE INFORMATION	
ID no.	P319	Cname	TGW
Box no.	33	Full name	Tin-glazed ware
AMOUNT			
No. of sherds	1	Date	ca. 1600-1640
No. of vessels	1	Earliest date	1400
Weight (g)	31	Latest date	1800
OTHER		Period	Imed-pmed
Display		VESSEL INFORMATION	
		Fabric	
Illustration		Part	Base
		Form	Albarelo?

**Reference****Decoration**

Hand painted blue lines, spots and lattice with orange flashed

Description

London or East Anglia?; stacking scar; internal lead glaze

LOCATION **WARE TYPE INFORMATION**

ID no. P320 Cname TGW
 Box no. 33 Full name Tin-glazed ware

AMOUNT

No. of sherds 1 Date ca. 1600-1640
 No. of vessels 1 Earliest date 1400
 Weight (g) 80 Latest date 1800

OTHER

Period lmed-pmed

Display**VESSEL INFORMATION**

Fabric

Illustration

Part Base
 Form Large albarello?

Reference**Decoration**

Hand painted blue lines and cross pattern

Description

London or East Anglia?; lead glaze internally; white deposit

**LOCATION** **WARE TYPE INFORMATION**

ID no. P321 Cname TGW
 Box no. 33 Full name Tin-glazed ware

AMOUNT

No. of sherds 1 Date ca. 1600-1640
 No. of vessels 1 Earliest date 1400
 Weight (g) 44 Latest date 1800

OTHER

Period lmed-pmed

Display**VESSEL INFORMATION**

Fabric

Illustration

Part Base
 Form Tiny albarello

Reference**Decoration**

Blue and orange lines

Description

London or East Anglia?; stacking scar; lead glaze internally



<i>LOCATION</i>		<i>WARE TYPE INFORMATION</i>	
ID no.	P322	Cname	TGW
Box no.	33	Full name	Tin-glazed ware
<i>AMOUNT</i>			
No. of sherds	1	Date	ca. 1600-1640
No. of vessels	1	Earliest date	1400
Weight (g)	147	Latest date	1800
<i>OTHER</i>		Period	Imed-pmed
<i>Display</i>		<i>VESSEL INFORMATION</i>	
		Fabric	
<i>Illustration</i>		Part	Base
		Form	Dish/ bowl

**Reference****Decoration**

Blue and yellow "peacock" design

Description

London or East Anglia?; thick yellow lead glaze; abraded

<i>LOCATION</i>		<i>WARE TYPE INFORMATION</i>	
ID no.	P323	Cname	TGW
Box no.	33	Full name	Tin-glazed ware
<i>AMOUNT</i>			
No. of sherds	1	Date	ca. 1600-1640
No. of vessels	1	Earliest date	1400
Weight (g)	29	Latest date	1800
<i>OTHER</i>		Period	Imed-pmed
<i>Display</i>		<i>VESSEL INFORMATION</i>	
		Fabric	
<i>Illustration</i>		Part	Rim
		Form	Plate/dish

**Reference****Decoration**

Blue and orange lines with blue dashes and central design

Description

London or East Anglia?

<i>LOCATION</i>		<i>WARE TYPE INFORMATION</i>	
ID no.	P324	Cname	TGW
Box no.	33	Full name	Tin-glazed ware
<i>AMOUNT</i>			
No. of sherds	7	Date	ca. 1600-1640
No. of vessels	1	Earliest date	1400
Weight (g)	74	Latest date	1800
<i>OTHER</i>		Period	Imed-pmed
<i>Display</i>		<i>VESSEL INFORMATION</i>	
		Fabric	
<i>Illustration</i>		Part	Rim
		Form	Bowl

**Reference****Decoration**

Blue lines and geometric design

Description

London or East Anglia?; thick yellow lead glaze

<i>LOCATION</i>		<i>WARE TYPE INFORMATION</i>	
ID no.	P325	Cname	TGW
Box no.	33	Full name	Tin-glazed ware
<i>AMOUNT</i>			
No. of sherds	1	Date	
No. of vessels	1	Earliest date	1400
Weight (g)	19	Latest date	1800
<i>OTHER</i>		Period	Imed-pmed
<i>Display</i>		<i>VESSEL INFORMATION</i>	
		Fabric	
<i>Illustration</i>		Part	Rim
		Form	Bowl

**Reference****Decoration**

Blue lines and border

Description

Curved rim; Anglo-Dutch

LOCATION		WARE TYPE INFORMATION	
ID no.	P326	Cname	TGW
Box no.	33	Full name	Tin-glazed ware
AMOUNT			
No. of sherds	1	Date	
No. of vessels	1	Earliest date	1400
Weight (g)	174	Latest date	1800
OTHER		Period	Imed-pmed
Display		VESSEL INFORMATION	
		Fabric	
Illustration		Part	Base
		Form	Bowl/ dish

**Reference****Decoration**

Hand painted blue landscape

Description

Foot ring; lead backed; English; stacking scar

LOCATION		WARE TYPE INFORMATION	
ID no.	P327	Cname	TGW
Box no.	33	Full name	Tin-glazed ware
AMOUNT			
No. of sherds	1	Date	
No. of vessels	1	Earliest date	1400
Weight (g)	30	Latest date	1800
OTHER		Period	Imed-pmed
Display		VESSEL INFORMATION	
		Fabric	
Illustration		Part	Base
		Form	Albarelo

**Reference****Decoration**

Hand painted purple lines with blue design

Description

Blue tinge to tin glaze; worn base

<i>LOCATION</i>		<i>WARE TYPE INFORMATION</i>	
ID no.	P328	Cname	TGW
Box no.	33	Full name	Tin-glazed ware
<i>AMOUNT</i>			
No. of sherds	1	Date	
No. of vessels	1	Earliest date	1400
Weight (g)	57	Latest date	1800
<i>OTHER</i>		Period	Imed-pmed
<i>Display</i>		<i>VESSEL INFORMATION</i>	
		Fabric	
<i>Illustration</i>		Part	Base
		Form	Albarello

**Reference****Decoration**

Hand painted blue & purple lines with blue dashes

Description

Anglo-Dutch

<i>LOCATION</i>		<i>WARE TYPE INFORMATION</i>	
ID no.	P329	Cname	TGW
Box no.	33	Full name	Tin-glazed ware
<i>AMOUNT</i>			
No. of sherds	1	Date	
No. of vessels	1	Earliest date	1400
Weight (g)	38	Latest date	1800
<i>OTHER</i>		Period	Imed-pmed
<i>Display</i>		<i>VESSEL INFORMATION</i>	
		Fabric	
<i>Illustration</i>		Part	Base
		Form	Albarello

**Reference****Decoration**

Hand painted blue lines

Description

Anglo-Dutch

<i>LOCATION</i>		<i>WARE TYPE INFORMATION</i>	
ID no.	P330	Cname	TGW
Box no.	33	Full name	Tin-glazed ware
<i>AMOUNT</i>			
No. of sherds	1	Date	
No. of vessels	1	Earliest date	1400
Weight (g)	15	Latest date	1800
<i>OTHER</i>		Period	lmed-pmed
<i>VESSEL INFORMATION</i>			
<i>Display</i>		Fabric	
<i>Illustration</i>		Part	Rim
		Form	Albarelo

**Reference****Decoration**

Hand painted blue and orange lines with blue dashes

Description

Triangular rim; worn; Anglo-Dutch

<i>LOCATION</i>		<i>WARE TYPE INFORMATION</i>	
ID no.	P331	Cname	TGW
Box no.	33	Full name	Tin-glazed ware
<i>AMOUNT</i>			
No. of sherds	1	Date	
No. of vessels	1	Earliest date	1400
Weight (g)	27	Latest date	1800
<i>OTHER</i>		Period	lmed-pmed
<i>VESSEL INFORMATION</i>			
<i>Display</i>		Fabric	
<i>Illustration</i>		Part	Handle
		Form	Handled bowl

**Reference****Decoration**

Hand painted blue cross hatch

Description

Shaped and pierced; Anglo-Dutch

LOCATION **WARE TYPE INFORMATION**

ID no. P332 Cname TGW
 Box no. 33 Full name Tin-glazed ware

AMOUNT

No. of sherds 1 Date Late
 No. of vessels 1 Earliest date 1400
 Weight (g) 7 Latest date 1800

OTHER

Period Imed-pmed

Display

VESSEL INFORMATION

Fabric

Illustration

Part BS
 Form ?

Reference

Decoration

Description

Open work



LOCATION **WARE TYPE INFORMATION**

ID no. P333 Cname TGW
 Box no. 33 Full name Tin-glazed ware

AMOUNT

No. of sherds 1 Date
 No. of vessels 1 Earliest date 1400
 Weight (g) 30 Latest date 1800

OTHER

Period Imed-pmed

Display

VESSEL INFORMATION

Fabric

Illustration

Part Base
 Form Small albarello

Reference

Decoration

Description

London?; blue tinge to glaze



LOCATION		WARE TYPE INFORMATION	
ID no.	P334	Cname	TGW
Box no.	33	Full name	Tin-glazed ware
AMOUNT			
No. of sherds	1	Date	
No. of vessels	1	Earliest date	1400
Weight (g)	44	Latest date	1800
OTHER		Period	Imed-pmed
Display		VESSEL INFORMATION	
		Fabric	
Illustration		Part	Base
		Form	Small albarello

**Reference****Decoration****Description**

London?; pink tinge to glaze

LOCATION		WARE TYPE INFORMATION	
ID no.	P335	Cname	TGW
Box no.	33	Full name	Tin-glazed ware
AMOUNT			
No. of sherds	1	Date	
No. of vessels	1	Earliest date	1400
Weight (g)	49	Latest date	1800
OTHER		Period	Imed-pmed
Display		VESSEL INFORMATION	
		Fabric	
Illustration		Part	Base
		Form	Small albarello

**Reference****Decoration****Description**

London?

<i>LOCATION</i>		<i>WARE TYPE INFORMATION</i>	
ID no.	P336	Cname	TGW
Box no.	33	Full name	Tin-glazed ware



<i>AMOUNT</i>		<i>OTHER</i>	
No. of sherds	1	Date	
No. of vessels	1	Earliest date	1400
Weight (g)	16	Latest date	1800
		Period	Imed-pmed

<i>OTHER</i>		<i>VESSEL INFORMATION</i>	
Display		Fabric	
Illustration		Part	Base
		Form	Tiny albarello

Reference

Decoration

Blue line

Description

Anglo-Dutch

<i>LOCATION</i>		<i>WARE TYPE INFORMATION</i>	
ID no.	P337	Cname	CITG
Box no.	33	Full name	Central Italian tin-glazed ware



<i>AMOUNT</i>		<i>OTHER</i>	
No. of sherds	1	Date	
No. of vessels	1	Earliest date	1459
Weight (g)	21	Latest date	1550
		Period	Imed-pmed

<i>OTHER</i>		<i>VESSEL INFORMATION</i>	
Display		Fabric	
Illustration		Part	Base
		Form	Plate/ dish/ bowl

Reference

Decoration

Hand painted blue floral design

Description

Worn foot ring; Padua/Venice?

<i>LOCATION</i>		<i>WARE TYPE INFORMATION</i>	
ID no.	P338	Cname	CITG
Box no.	33	Full name	Central Italian tin-glazed ware
<i>AMOUNT</i>			
No. of sherds	1	Date	
No. of vessels	1	Earliest date	1459
Weight (g)	27	Latest date	1550
<i>OTHER</i>		Period	Imed-pmed
<i>VESSEL INFORMATION</i>			
<i>Display</i>			
<i>Illustration</i>		Part	Base
		Form	Bowl

**Reference****Decoration**

Hand painted blue design

Description

Pedestal base; Padua/Venice?

<i>LOCATION</i>		<i>WARE TYPE INFORMATION</i>	
ID no.	P339	Cname	TGW
Box no.	33	Full name	Tin-glazed ware
<i>AMOUNT</i>			
No. of sherds	1	Date	Late?
No. of vessels	1	Earliest date	1400
Weight (g)	56	Latest date	1800
<i>OTHER</i>		Period	Imed-pmed
<i>VESSEL INFORMATION</i>			
<i>Display</i>			
<i>Illustration</i>		Part	BS
		Form	Dish/ bowl

**Reference****Decoration**

Hand painted floral design in blue, yellow, green and black

Description

Greenish tinge to glaze

LOCATION
 ID no. P340
 Box no. 33

WARE TYPE INFORMATION
 Cname TGW
 Full name Tin-glazed ware

AMOUNT
 No. of sherds 1
 No. of vessels 1
 Weight (g) 40

OTHER
 Date
 Earliest date 1400
 Latest date 1800
 Period Imed-pmed

Display

VESEL INFORMATION
 Fabric
 Part Rim
 Form Plate/ dish



Reference

Decoration

Hand painted blue lines with dashed

Description

Rounded rim; lead backed; English

LOCATION
 ID no. P341
 Box no. 33

WARE TYPE INFORMATION
 Cname TGW
 Full name Tin-glazed ware

AMOUNT
 No. of sherds 1
 No. of vessels 1
 Weight (g) 17

OTHER
 Date
 Earliest date 1400
 Latest date 1800
 Period Imed-pmed

Display

VESEL INFORMATION
 Fabric
 Part Rim to lower body
 Form Albarello



Reference

Decoration

Hand painted grey-blue lines

Description

Rounded rim; Anglo-Dutch

<i>LOCATION</i>		<i>WARE TYPE INFORMATION</i>	
ID no.	P342	Cname	CITG
Box no.	33	Full name	Central Italian tin-glazed ware
<i>AMOUNT</i>			
No. of sherds	1	Date	
No. of vessels	1	Earliest date	1459
Weight (g)	38	Latest date	1550
<i>OTHER</i>		Period	Imed-pmed
<i>Display</i>		<i>VESSEL INFORMATION</i>	
		Fabric	
<i>Illustration</i>		Part	Base
		Form	Dish/ bowl

**Reference****Decoration**

Hand painted blue and black design

Description

Foot ring; Padua/Venice?

<i>LOCATION</i>		<i>WARE TYPE INFORMATION</i>	
ID no.	P343	Cname	CITG
Box no.	33	Full name	Central Italian tin-glazed ware
<i>AMOUNT</i>			
No. of sherds	1	Date	
No. of vessels	1	Earliest date	1459
Weight (g)	47	Latest date	1550
<i>OTHER</i>		Period	Imed-pmed
<i>Display</i>		<i>VESSEL INFORMATION</i>	
		Fabric	
<i>Illustration</i>		Part	Base
		Form	Dish/ bowl

**Reference****Decoration**

Hand painted blue with white highlights; organic design; design on reverse; pattern on reverse

Description

Worn foot ring; Padua/Venice?

LOCATION **WARE TYPE INFORMATION**

ID no. P344 Cname TGW
 Box no. 33 Full name Tin-glazed ware

AMOUNT

No. of sherds 1 Date
 No. of vessels 1 Earliest date 1400
 Weight (g) 126 Latest date 1800

OTHER

Period Imed-pmed

Display**VESSEL INFORMATION**

Fabric

Illustration

Part Base
 Form Bowl

Reference**Decoration**

Hand painted blue design

Description

Foot ring; lead backed; water affected

**LOCATION** **WARE TYPE INFORMATION**

ID no. P345 Cname VOID
 Box no. Full name

AMOUNT

No. of sherds Date
 No. of vessels Earliest date
 Weight (g) Latest date

OTHER

Period

Display**VESSEL INFORMATION**

Fabric

Illustration

Part
 Form

Reference**Decoration****Description**

LOCATION **WARE TYPE INFORMATION**

ID no. P346 Cname VOID

Box no. Full name

AMOUNT

No. of sherds Date

No. of vessels Earliest date

Weight (g) Latest date

OTHER PeriodDisplay **VESSEL INFORMATION**

Fabric

Illustration Part

Form

Reference

Decoration

Description

LOCATION **WARE TYPE INFORMATION**

ID no. P347 Cname TGW

Box no. 33 Full name Tin-glazed ware

AMOUNT

No. of sherds 1 Date

No. of vessels 1 Earliest date 1400

Weight (g) 37 Latest date 1800

OTHER Period lmed-pmedDisplay **VESSEL INFORMATION**

Fabric

Illustration Part Rim

Form Albarello

Reference

Decoration

Hand painted bird and foliage in blue

Description

Round everted rim; Anglo-Dutch



LOCATION		WARE TYPE INFORMATION	
ID no.	P348	Cname	TGW
Box no.	33	Full name	Tin-glazed ware
AMOUNT			
No. of sherds	1	Date	
No. of vessels	1	Earliest date	1400
Weight (g)	27	Latest date	1800
OTHER		Period	Imed-pmed
Display		VESSEL INFORMATION	
		Fabric	
Illustration		Part	BS
		Form	Albarelo

**Reference****Decoration**

Hand painted flowers in blue

Description

Anglo-Dutch

LOCATION		WARE TYPE INFORMATION	
ID no.	P349	Cname	TGW
Box no.	33	Full name	Tin-glazed ware
AMOUNT			
No. of sherds	1	Date	
No. of vessels	1	Earliest date	1400
Weight (g)	35	Latest date	1800
OTHER		Period	Imed-pmed
Display		VESSEL INFORMATION	
		Fabric	
Illustration		Part	BS
		Form	Albarelo

**Reference****Decoration**

Hand painted flowers in blue; chinoiserie?

Description

Anglo-Dutch

<i>LOCATION</i>		<i>WARE TYPE INFORMATION</i>	
ID no.	P350	Cname	TGW
Box no.	33	Full name	Tin-glazed ware
<i>AMOUNT</i>			
No. of sherds	1	Date	
No. of vessels	1	Earliest date	1400
Weight (g)	27	Latest date	1800
<i>OTHER</i>		Period	Imed-pmed
<i>Display</i>		<i>VESSEL INFORMATION</i>	
		Fabric	
<i>Illustration</i>	Part		BS
	Form		Albarello

**Reference****Decoration**

Hand painted border, sprig and text "...KTCL.."

Description

Anglo-Dutch

<i>LOCATION</i>		<i>WARE TYPE INFORMATION</i>	
ID no.	P351	Cname	TGW
Box no.	33	Full name	Tin-glazed ware
<i>AMOUNT</i>			
No. of sherds	1	Date	
No. of vessels	1	Earliest date	1400
Weight (g)	50	Latest date	1800
<i>OTHER</i>		Period	Imed-pmed
<i>Display</i>		<i>VESSEL INFORMATION</i>	
		Fabric	
<i>Illustration</i>	Part		BS
	Form		Albarello

**Reference****Decoration**

Hand painted border, sprig and text "...BE..."

Description

Anglo-Dutch

LOCATION **WARE TYPE INFORMATION**

ID no.	P352	Cname	WEST
Box no.	33	Full name	Westerwald stoneware

AMOUNT

No. of sherds	1	Date	
No. of vessels	1	Earliest date	1600
Weight (g)	41	Latest date	1800
OTHER		Period	pmed

Display

Illustration	Part	Rim
	Form	Jug

Reference**Decoration**

Moulded decoration with blue and purple

Description**LOCATION** **WARE TYPE INFORMATION**

ID no.	P353	Cname	WEST
Box no.	33	Full name	Westerwald stoneware

AMOUNT

No. of sherds	1	Date	
No. of vessels	1	Earliest date	1600
Weight (g)	33	Latest date	1800
OTHER		Period	pmed

Display

Illustration	Part	BS
	Form	Jug?

Reference**Decoration**

Moulded floral roundels on blue background

Description

LOCATION		WARE TYPE INFORMATION	
ID no.	P354	Cname	BL
Box no.	24	Full name	Black-glazed wares

AMOUNT

No. of sherds	1	Date	
No. of vessels	1	Earliest date	1550
Weight (g)	9	Latest date	1750
OTHER		Period	pmed

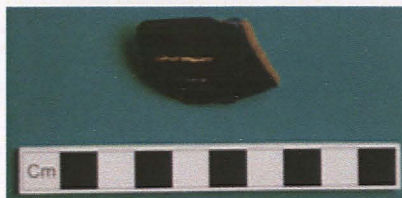

Display	VESSEL INFORMATION	
	Fabric	
Illustration	Part	Rim
	Form	Teapot?

Reference

Decoration

Description
Abraded

LOCATION		WARE TYPE INFORMATION	
ID no.	P355	Cname	SLIP
Box no.	31	Full name	Unidentified slipware

AMOUNT

No. of sherds	1	Date	18th?
No. of vessels	1	Earliest date	1650
Weight (g)	37	Latest date	1750
OTHER		Period	pmed



Display	VESSEL INFORMATION	
	Fabric	Buff
Illustration	Part	Base with LHJ
	Form	Cup/ posset

Reference

Decoration
Trailed slip
Description

LOCATION
WARE TYPE INFORMATION
 ID no. P356 Cname STSL
 Box no. 31 Full name Staffordshire/Bristol
 slipware

AMOUNT
 No. of sherds 1 Date
 No. of vessels 1 Earliest date 1650
 Weight (g) 26 Latest date 1780
 Period pmed

OTHER
VESSEL INFORMATION
 Display Fabric
 Illustration Part BS
 Form Cup/ posset

Reference

Decoration
 Trailed and feathered slip

Description



LOCATION
WARE TYPE INFORMATION
 ID no. P357 Cname PGE
 Box no. 29 Full name Pale Glazed
 Earthenware

AMOUNT
 No. of sherds 1 Date
 No. of vessels 1 Earliest date 1600
 Weight (g) 299 Latest date 1750
 Period pmed

OTHER
VESSEL INFORMATION
 Display Fabric CU bichrome
 Illustration Part Base with foot +
 handle
 Yes Form Pipkin

Reference

Decoration
 Rilled body

Description
 Soot; hollow handle; abraded



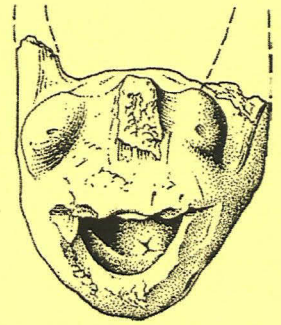

3. FINDS CATALOGUES

3.2 Ceramic Building Material

LOCATION

ID no. C001

Box no. 22

AMOUNT

No. of fragments 1

Weight (g) 760

DATING

Earliest date 1450

Latest date 1800

Period lmed-pmed

INFORMATION**Decoration**

Description Complete; mortar; knife cut edges; white slipped; yellow glaze

TYPE INFORMATION**Cname** FLEMISH**Full name** Flemish floor tile**Fabric** Oxidised**Dimensions** 125 x 125 x 25mm**OTHER****Display****Illustration****LOCATION**

ID no. C002

Box no. 22

AMOUNT

No. of fragments 1

Weight (g) 637

DATING

Earliest date 1450

Latest date 1800

Period lmed-pmed

INFORMATION**Decoration**

Description End; mortar over broken edge; cut to size post firing; knife cut edges; white slipped; yellow glaze

TYPE INFORMATION**Cname** FLEMISH**Full name** Flemish floor tile**Fabric** Oxidised**Dimensions** 125 x 125 x 25mm**OTHER****Display****Illustration**

LOCATION		TYPE INFORMATION	
ID no.	C003	Cname	FLEMISH
Box no.	22	Full name	Flemish floor tile
		Fabric	Oxidised
AMOUNT		Dimensions	125 x 125 x 25mm
No. of fragments	1	OTHER	
Weight (g)	457	Display	
		Illustration	



DATING

Earliest date 1450

Latest date 1800

Period lmed-pmed

INFORMATION**Decoration**

Description End; mortar; knife cut edges; white slipped; yellow glaze

LOCATION		TYPE INFORMATION	
ID no.	C004	Cname	FLEMISH
Box no.	22	Full name	Flemish floor tile
		Fabric	Oxidised
AMOUNT		Dimensions	150+ x 45mm
No. of fragments	1	OTHER	
Weight (g)	1146	Display	
		Illustration	



DATING

Earliest date 1450

Latest date 1800

Period lmed-pmed

INFORMATION**Decoration**

Description Corner; knife cut edges; mortar; white slipped; yellow glaze

LOCATION

ID no. C005
Box no. 10

TYPE INFORMATION

Cname FLEMISH
Full name Flemish floor tile
Fabric Oxidised
Dimensions 165+ x 35mm



AMOUNT

No. of fragments 1
Weight (g) 714

OTHER

Display
Illustration

DATING

Earliest date 1450
Latest date 1800
Period lmed-pmed

INFORMATION

Decoration

Description Corner; knife cut edges; mortar; stacking scar; brown glaze; worn

LOCATION

ID no. C006
Box no. 22

TYPE INFORMATION

Cname FLEMISH
Full name Flemish floor tile
Fabric Oxidised
Dimensions 140+ x 35mm



AMOUNT

No. of fragments 1
Weight (g) 803

OTHER

Display
Illustration

DATING

Earliest date 1450
Latest date 1800
Period lmed-pmed

INFORMATION

Decoration

Description Corner; knife cut edges; mortar; brown glaze

LOCATION		TYPE INFORMATION	
ID no.	C007	Cname	FLEMISH
Box no.	10	Full name	Flemish floor tile
		Fabric	Oxidised
AMOUNT		Dimensions	115+ x 40mm
No. of fragments	1	OTHER	
Weight (g)	668	Display	
		Illustration	



DATING	
Earliest date	1450
Latest date	1800
Period	lmed-pmed

INFORMATION**Decoration**

Description Knife cut edges; brown glaze; stacking scar; mortar

LOCATION		TYPE INFORMATION	
ID no.	C008	Cname	FLEMISH
Box no.	10	Full name	Flemish floor tile
		Fabric	Oxidised
AMOUNT		Dimensions	130+ x 40mm
No. of fragments	1	OTHER	
Weight (g)	760	Display	
		Illustration	



DATING	
Earliest date	1450
Latest date	1800
Period	lmed-pmed

INFORMATION**Decoration**

Description Knife cut edges; mortar; corner; brownny-green glaze

LOCATION

ID no. C009
Box no. 10

TYPE INFORMATION

Cname FLEMISH
Full name Flemish floor tile
Fabric Oxidised
Dimensions 100+ x 40mm

AMOUNT

No. of fragments 1
Weight (g) 492

OTHER

Display
Illustration

DATING

Earliest date 1450
Latest date 1800
Period lmed-pmed



INFORMATION

Decoration

Description Knife cut edges; cu glaze; mortar; abraded

LOCATION

ID no. C010
Box no. 22

TYPE INFORMATION

Cname FLEMISH
Full name Flemish floor tile
Fabric Oxidised
Dimensions 105+ x 25+mm

AMOUNT

No. of fragments 1
Weight (g) 307

OTHER

Display
Illustration

DATING

Earliest date 1450
Latest date 1800
Period lmed-pmed



INFORMATION

Decoration

Description Corner; cu glaze; knife cut edges; worn; flake

LOCATION		TYPE INFORMATION	
ID no.	C013	Cname	TILE
Box no.	23	Full name	Tile fabrics
		Fabric	TGW
AMOUNT		Dimensions	18mm
No. of fragments	1	OTHER	
Weight (g)	90	Display	
DATING		Illustration	
Earliest date			
Latest date			
Period	nk		
INFORMATION			
Decoration	Blue hand painted design		
Description	Anglo-Dutch		



LOCATION		TYPE INFORMATION	
ID no.	C014	Cname	TILE
Box no.	23	Full name	Tile fabrics
		Fabric	
AMOUNT		Dimensions	
No. of fragments	1	OTHER	
Weight (g)	279	Display	
DATING		Illustration	
Earliest date			
Latest date			
Period	nk		
INFORMATION			
Decoration			
Description	Vessel or architectural?; Toynton fabric; ribbed curved fragment with applied pellets; reduced green glaze		



LOCATION

ID no. C015

Box no. 23

AMOUNT

No. of fragments 1

Weight (g) 128

DATING

Earliest date

Latest date

Period nk

INFORMATION

Decoration Blue hand painted design

Description Anglo-Dutch; soot; mortar over break

TYPE INFORMATION

Cname TILE

Full name Tile fabrics

Fabric TGW

Dimensions 10mm

OTHER

Display

Illustration

**LOCATION**

ID no. C016

Box no. 23

AMOUNT

No. of fragments 1

Weight (g) 180

DATING

Earliest date

Latest date

Period nk

INFORMATION

Decoration Blue hand painted design

Description Anglo-Dutch; soot; mortar over break

TYPE INFORMATION

Cname TILE

Full name Tile fabrics

Fabric TGW

Dimensions 11mm

OTHER

Display

Illustration



LOCATION		TYPE INFORMATION	
ID no.	C017	Cname	STOVE
Box no.	6	Full name	Post medieval stove tiles
		Fabric	
AMOUNT		Dimensions	
No. of fragments	2	OTHER	
Weight (g)	591	Display	
		Illustration	
DATING			
Earliest date	1500		
Latest date	1700		
Period	pmed		
INFORMATION			
Decoration	Moulded swag border with floral roundels		
Description	Green and yellow glazed; abraded; patchy soot		



LOCATION		TYPE INFORMATION	
ID no.	C018	Cname	STOVE
Box no.	6	Full name	Post medieval stove tiles
		Fabric	
AMOUNT		Dimensions	
No. of fragments	2	OTHER	
Weight (g)	263	Display	
		Illustration	
DATING			
Earliest date	1500		
Latest date	1700		
Period	pmed		
INFORMATION			
Decoration	Moulded ovolo		
Description	Green glaze?; abraded; heat affected?; mortar/white residue on front face		



LOCATION

ID no. C019
 Box no. 6

TYPE INFORMATION

Cname STOVE
 Full name Post medieval stove tiles

AMOUNT

No. of fragments 1
 Weight (g) 81

Fabric
 Dimensions
 OTHER
 Display
 Illustration

DATING

Earliest date 1500
 Latest date 1700
 Period pmed



INFORMATION

Decoration Moulded rope? design
 Description Green glaze; abraded; heat affected?

LOCATION

ID no. C020
 Box no. 6

TYPE INFORMATION

Cname STOVE
 Full name Post medieval stove tiles

AMOUNT

No. of fragments 3
 Weight (g) 328

Fabric
 Dimensions
 OTHER
 Display
 Illustration

DATING

Earliest date 1500
 Latest date 1700
 Period pmed



INFORMATION

Decoration Moulded design; cut outs
 Description Orange glaze; soot; one heat affected; one stacking scar

LOCATION
 ID no. C021
 Box no. 6

TYPE INFORMATION
 Cname STOVE
 Full name Post medieval stove tiles
 Fabric
 Dimensions
 OTHER
 Display
 Illustration

AMOUNT
 No. of fragments 3
 Weight (g) 1663

DATING
 Earliest date 1500
 Latest date 1700
 Period pmed

INFORMATION
 Decoration Moulded columns
 Description Dark green glaze; one stacking scar



LOCATION
 ID no. C022
 Box no. 6

TYPE INFORMATION
 Cname STOVE
 Full name Post medieval stove tiles
 Fabric
 Dimensions
 OTHER
 Display
 Illustration

AMOUNT
 No. of fragments 1
 Weight (g) 242

DATING
 Earliest date 1500
 Latest date 1700
 Period pmed

INFORMATION
 Decoration Moulded roundels
 Description Dark green glaze; curved piece; mortar



LOCATION

ID no. C023

Box no. 6

TYPE INFORMATION

Cname STOVE

Full name Post medieval stove tiles

Fabric

Dimensions

OTHER

Display

Illustration

AMOUNT

No. of fragments 2

Weight (g) 568

DATING

Earliest date 1500

Latest date 1700

Period pmed

INFORMATION

Decoration Moulded fleur-de-lys

Description Unglazed

**LOCATION**

ID no. C024

Box no. 6

TYPE INFORMATION

Cname STOVE

Full name Post medieval stove tiles

Fabric

Dimensions

OTHER

Display

Illustration

AMOUNT

No. of fragments 1

Weight (g) 343

DATING

Earliest date 1500

Latest date 1700

Period pmed

INFORMATION

Decoration Moulded fleur-de-lys

Description Burnt glaze; flat panel?



LOCATION		TYPE INFORMATION	
ID no.	C025	Cname	STOVE
Box no.	6	Full name	Post medieval stove tiles
		Fabric	
AMOUNT		Dimensions	
No. of fragments	1	OTHER	
Weight (g)	404	Display	
DATING		Illustration	
Earliest date	1500		
Latest date	1700		
Period	pmed		
INFORMATION			
Decoration	Moulded fleur-de-lys with tulip and bead border		
Description	Corner; green glaze		



LOCATION		TYPE INFORMATION	
ID no.	C026	Cname	STOVE
Box no.	6	Full name	Post medieval stove tiles
		Fabric	
AMOUNT		Dimensions	
No. of fragments	3	OTHER	
Weight (g)	440	Display	
DATING		Illustration	
Earliest date	1500		
Latest date	1700		
Period	pmed		
INFORMATION			
Decoration	Moulded fleur-de-lys		
Description	Amber/green glaze; worn edges; one glaze over break		



LOCATION

ID no. C027

Box no. 3

TYPE INFORMATION

Cname STOVE

Full name Post medieval stove tiles

Fabric

Dimensions

OTHER

Display

Illustration

AMOUNT

No. of fragments 6

Weight (g) 1017

DATING

Earliest date 1500

Latest date 1700

Period pmed

INFORMATION

Decoration Moulded fleur-de-lys

Description Burnt/heat affected glaze;

**LOCATION**

ID no. C028

Box no. 6

TYPE INFORMATION

Cname STOVE

Full name Post medieval stove tiles

Fabric

Dimensions

OTHER

Display

Illustration

AMOUNT

No. of fragments 1

Weight (g) 109

DATING

Earliest date 1500

Latest date 1700

Period pmed

INFORMATION

Decoration Moulded fleur-de-lys with tulip and bead border

Description Burnt/heat affected glaze



LOCATION		TYPE INFORMATION	
ID no.	C029	Cname	STOVE
Box no.	6	Full name	Post medieval stove tiles
		Fabric	
AMOUNT		Dimensions	
No. of fragments	3	OTHER	
Weight (g)	1673	Display	
		Illustration	
DATING			
Earliest date	1500		
Latest date	1700		
Period	pmed		
INFORMATION			
Decoration	Moulded leaves and lanceolate border with organic design		
Description	Burnt/heat affected glaze; some mortar/white residue		



LOCATION		TYPE INFORMATION	
ID no.	C030	Cname	STOVE
Box no.	4	Full name	Post medieval stove tiles
		Fabric	
AMOUNT		Dimensions	
No. of fragments	8	OTHER	
Weight (g)	2959	Display	
		Illustration	
DATING			
Earliest date	1500		
Latest date	1700		
Period	pmed		
INFORMATION			
Decoration	Moulded border and complex design		
Description	Burnt/heat affected glaze; some mortar/white residue; green glaze		



LOCATION

ID no. C031

Box no. 1

TYPE INFORMATION

Cname TILE

Full name Tile fabrics

Fabric Oxidised; coarse
sandy + flint**AMOUNT**

No. of fragments 2

Weight (g) 1588

Dimensions**OTHER****Display****Illustration****DATING**

Earliest date

Latest date

Period nk

INFORMATION

Decoration Arc moulding

Description Oval; bifurcated edges; patchy mortar; one with
finger impressions**LOCATION**

ID no. C032

Box no. 1

TYPE INFORMATION

Cname BRK

Full name Brick

Fabric Oxidised; coarse
sandy + flint**AMOUNT**

No. of fragments 1

Weight (g) 785

Dimensions 50 x 110 x 115mm+

OTHER**Display****Illustration****DATING**

Earliest date 1300

Latest date 1900

Period med-emed

INFORMATION**Decoration**Description Mortar; struck surface; poorly moulded; sand
moulded

LOCATION

ID no. C033
 Box no. 1

TYPE INFORMATION

Cname TILE
 Full name Tile fabrics
 Fabric Oxidised; coarse sandy + flint



AMOUNT

No. of fragments 1
 Weight (g) 734

Dimensions

OTHER

Display
 Illustration

DATING

Earliest date

Latest date

Period nk

INFORMATION

Decoration Moulded cordon and arch

Description Patchy mortar; sand moulded

LOCATION

ID no. C034
 Box no. 1

TYPE INFORMATION

Cname BRK
 Full name Brick
 Fabric Oxidised; coarse sandy + pebbles + clay pellets



AMOUNT

No. of fragments 1
 Weight (g) 1061

Dimensions 55 x 110 x 160mm+

OTHER

Display
 Illustration

DATING

Earliest date 1300

Latest date 1900

Period med-ermod

INFORMATION

Decoration Moulded cordon

Description Patchy mortar; sand moulded

LOCATION

ID no. C035
 Box no. 1

TYPE INFORMATION

Cname BRK
 Full name Brick
 Fabric Oxidised; coarse sandy + pebbles + clay pellets



AMOUNT

No. of fragments 1
 Weight (g) 735

Dimensions 55 x 110 x 100mm+

OTHER

Display
 Illustration

DATING

Earliest date 1300
 Latest date 1900
 Period med-emed

INFORMATION

Decoration Moulded cordon
 Description Patchy mortar; sand moulded

LOCATION

ID no. C036
 Box no. 10

TYPE INFORMATION

Cname FLOOR
 Full name Floor tile
 Fabric Light firing
 Dimensions 22 x 115 x 284mm



AMOUNT

No. of fragments 1
 Weight (g) 1293

OTHER

Display
 Illustration

DATING

Earliest date 1150
 Latest date 1800
 Period med-emed

INFORMATION

Decoration Inlaid iron rich clay; foliate scrolls
 Description Worn; chamfered knife cut edges; mortar

LOCATION

ID no. C037

Box no. 10

AMOUNT

No. of fragments 1

Weight (g) 356

DATING

Earliest date 1150

Latest date 1800

Period med-emed

INFORMATION**Decoration** Inlaid iron rich clay; foliate scrolls**Description** Chamfered knife cut edges; mortar including over face**TYPE INFORMATION****Cname** FLOOR**Full name** Floor tile**Fabric** Light firing**Dimensions** 24 x 130+mm**OTHER****Display****Illustration****LOCATION**

ID no. C038

Box no. 10

AMOUNT

No. of fragments 1

Weight (g) 624

DATING

Earliest date 1150

Latest date 1800

Period med-emed

INFORMATION**Decoration** Inlaid iron rich clay; roundel with foliate and foliate scroll**Description** Chamfered knife cut edges; mortar including over face; worn**TYPE INFORMATION****Cname** FLOOR**Full name** Floor tile**Fabric** Light firing**Dimensions** 20 x 155 x 120+mm**OTHER****Display****Illustration**

LOCATION

ID no. C039

Box no. 7

TYPE INFORMATION

Cname TILE

Full name Tile fabrics

Fabric OX/R/OX; fine to
medium sandy + flint**AMOUNT**

No. of fragments 1

Weight (g) 1032

Dimensions**OTHER****Display****Illustration****DATING**

Earliest date

Latest date

Period nk

INFORMATION**Decoration**

Description Trimmed; worn; knife cut ends; chiselled?

LOCATION

ID no. C040

Box no. 7

TYPE INFORMATION

Cname TILE

Full name Tile fabrics

Fabric OX/R/OX; fine to
medium sandy + flint**AMOUNT**

No. of fragments 1

Weight (g) 740

Dimensions**OTHER****Display****Illustration****DATING**

Earliest date

Latest date

Period nk

INFORMATION

Description Moulded frill and roping

Description Some white mortar/ residue; pierced; chiselled?

LOCATION		TYPE INFORMATION		
ID no.	C041	Cname	TILE	
Box no.	22	Full name	Tile fabrics	
		Fabric	OX/R/OX; fine to medium sandy + flint	
AMOUNT		Dimensions		
No. of fragments	1	OTHER		
Weight (g)	693	Display		
DATING		Illustration		
Earliest date				
Latest date				
Period	nk			
INFORMATION				
Decoration	Moulded			
Description	Some white mortar/ residue; chiselled?			

LOCATION		TYPE INFORMATION		
ID no.	C042	Cname	TILE	
Box no.	7	Full name	Tile fabrics	
		Fabric	OX/R/OX; fine to medium sandy + flint	
AMOUNT		Dimensions		
No. of fragments	1	OTHER		
Weight (g)	658	Display		
DATING		Illustration		
Earliest date				
Latest date				
Period	nk			
INFORMATION				
Decoration	Moulded			
Description	Trimmed; knife cut edge; chiselled?			

LOCATION

ID no. C043

Box no. 7

TYPE INFORMATION

Cname TILE

Full name Tile fabrics

Fabric OX/R/OX; fine to medium sandy

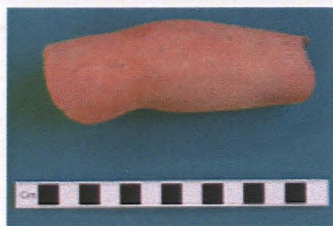
**AMOUNT**

No. of fragments 1

Weight (g) 222

Dimensions**OTHER****Display****Illustration****DATING**

Earliest date

Latest date

Period nk

INFORMATION**Decoration**

Description Figurative leg or arm?

LOCATION

ID no. C044

Box no. 7

TYPE INFORMATION

Cname TILE

Full name Tile fabrics

Fabric OX/R/OX; fine to medium sandy

**AMOUNT**

No. of fragments 1

Weight (g) 587

Dimensions**OTHER****Display****Illustration****DATING**

Earliest date

Latest date

Period nk

INFORMATION

Decoration Moulded foliate?

Description Worn; some knife trimming?

LOCATION

ID no. C045

Box no. 7

TYPE INFORMATION

Cname TILE

Full name Tile fabrics

Fabric OX/R/OX; fine to medium sandy

**AMOUNT**

No. of fragments 1

Weight (g) 464

Dimensions**OTHER****Display****Illustration****DATING**

Earliest date

Latest date

Period nk

INFORMATION

Decoration Moulded fluting

Description Worn; some knife trimming?; chiselled?

LOCATION

ID no. C046

Box no. 7

TYPE INFORMATION

Cname RFURN

Full name Roof furniture

Fabric TOY

**AMOUNT**

No. of fragments 1

Weight (g) 249

Dimensions**OTHER****Display****Illustration****DATING**

Earliest date 1150

Latest date 1650

Period emed-pmed

INFORMATION

Decoration Applied round feature

Description

LOCATION

ID no. C047
 Box no. 2

TYPE INFORMATION

Cname GRID
 Full name Glazed ridge tile
 Fabric BOUD



AMOUNT

No. of fragments 1
 Weight (g) 272

Dimensions

OTHER

Display
 Illustration

DATING

Earliest date 1150
 Latest date 1550
 Period med

INFORMATION

Decoration Knife cut crest
 Description Patchy lead and cu glaze

LOCATION

ID no. C048
 Box no. 2

TYPE INFORMATION

Cname GRID
 Full name Glazed ridge tile
 Fabric TOY?



AMOUNT

No. of fragments 1
 Weight (g) 588

Dimensions

OTHER

Display
 Illustration

DATING

Earliest date 1150
 Latest date 1550
 Period med

INFORMATION

Decoration Knife cut crest
 Description Overfired; green-brown glaze; mortar

LOCATION		TYPE INFORMATION	
ID no.	C049	Cname	GRID
Box no.	2	Full name	Glazed ridge tile
		Fabric	Lincoln fabric 7?
AMOUNT		Dimensions	15 x 165+mm
No. of fragments	3	OTHER	
Weight (g)	1652	Display	Suitable for display
		Illustration	Yes
DATING			
Earliest date	1150		
Latest date	1550		
Period	med		



INFORMATION	
Decoration	Applied roller stamped complex strip; applied three toed feet with stabbing
Description	End; mortar; overhang from mould

LOCATION		TYPE INFORMATION	
ID no.	C050	Cname	RID
Box no.	9	Full name	Unidentified ridge tile
		Fabric	Lincoln fabric 7?
AMOUNT		Dimensions	
No. of fragments	1	OTHER	
Weight (g)	1072	Display	
		Illustration	
DATING			
Earliest date	1150		
Latest date	1550		
Period	med		



INFORMATION	
Decoration	Knife cut crest; mortar
Description	End; mortar

LOCATION

ID no. C051

Box no. 9

AMOUNT

No. of fragments 3

Weight (g) 933

DATING

Earliest date 1150

Latest date 1550

Period med

INFORMATION

Decoration Applied rounded strip with rectangular roller stamping

Description**TYPE INFORMATION**

Cname RID

Full name Unidentified ridge tile

Fabric TOY?

Dimensions

OTHER**Display****Illustration****LOCATION**

ID no. C052

Box no. 9

AMOUNT

No. of fragments 1

Weight (g) 670

DATING

Earliest date 1150

Latest date 1550

Period med

INFORMATION

Decoration Square roller stamping with applied square stamped pieces of clay

Description End; mortar**TYPE INFORMATION**

Cname RID

Full name Unidentified ridge tile

Fabric TOY?

Dimensions

OTHER**Display****Illustration**

<i>LOCATION</i>		<i>TYPE INFORMATION</i>	
ID no.	C053	Cname	RID
Box no.	9	Full name	Unidentified ridge tile
		Fabric	TOY?
<i>AMOUNT</i>		<i>Dimensions</i>	
No. of fragments	1	<i>OTHER</i>	
Weight (g)	647	Display	
		Illustration	
<i>DATING</i>			
Earliest date	1150		
Latest date	1550		
Period	med		
<i>INFORMATION</i>			
Decoration	Pairs of rectangular roller stamping		
Description			



<i>LOCATION</i>		<i>TYPE INFORMATION</i>	
ID no.	C054	Cname	RID
Box no.	9	Full name	Unidentified ridge tile
		Fabric	TOY?
<i>AMOUNT</i>		<i>Dimensions</i>	
No. of fragments	1	<i>OTHER</i>	
Weight (g)	653	Display	
		Illustration	
<i>DATING</i>			
Earliest date	1150		
Latest date	1550		
Period	med		
<i>INFORMATION</i>			
Decoration	Applied square raised strip with diagonal hatching		
Description	Spalled; burnt; wiped		



LOCATION

ID no. C055

Box no. 9

AMOUNT

No. of fragments 1

Weight (g) 655

DATING

Earliest date 1150

Latest date 1550

Period med

INFORMATION**Decoration** Stamped round criss-cross stamps**Description** Poor fabric; wiping**TYPE INFORMATION****Cname** RID**Full name** Unidentified ridge tile**Fabric** Oxidised; shale**Dimensions****OTHER****Display****Illustration****LOCATION**

ID no. C056

Box no. 9

AMOUNT

No. of fragments 3

Weight (g) 1778

DATING

Earliest date 1150

Latest date 1550

Period med

INFORMATION**Decoration** Applied raised notched rounded strip with rectangular roller stamping**Description** One oxidised; one light firing**TYPE INFORMATION****Cname** RID**Full name** Unidentified ridge tile**Fabric** TOY?**Dimensions****OTHER****Display** Suitable for display**Illustration**

LOCATION		TYPE INFORMATION	
ID no.	C057	Cname	RID
Box no.	5	Full name	Unidentified ridge tile
		Fabric	Oxidised; medium sandy
AMOUNT		Dimensions	
No. of fragments	7	OTHER	
Weight (g)	4369	Display	Suitable for display
		Illustration	
DATING			
Earliest date	1150		
Latest date	1550		
Period	med		
INFORMATION			
Decoration	Applied square roller stamped strips		
Description	Moulded end crest; some mortar		



LOCATION		TYPE INFORMATION	
ID no.	C058	Cname	RID
Box no.	5	Full name	Unidentified ridge tile
		Fabric	Oxidised; medium sandy
AMOUNT		Dimensions	
No. of fragments	1	OTHER	
Weight (g)	322	Display	
		Illustration	
DATING			
Earliest date	1150		
Latest date	1550		
Period	med		
INFORMATION			
Decoration			
Description	Moulded end crest		



LOCATION

ID no. C059

Box no. 2

TYPE INFORMATION

Cname RID

Full name Unidentified ridge tile

Fabric Oxidised; medium sandy

AMOUNT

No. of fragments 6

Weight (g) 3924

Dimensions**OTHER**

Display Suitable for display

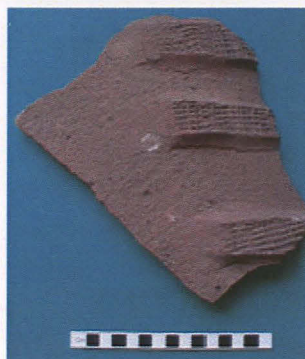
Illustration**DATING**

Earliest date 1150

Latest date 1550

Period med

INFORMATION

Decoration Applied square roller stamped strips

Description**LOCATION**

ID no. C060

Box no. 5

TYPE INFORMATION

Cname RID

Full name Unidentified ridge tile

Fabric Oxidised; medium sandy

AMOUNT

No. of fragments 1

Weight (g) 553

Dimensions**OTHER**

Display Suitable for display

Illustration**DATING**

Earliest date 1150

Latest date 1550

Period med

INFORMATION

Decoration Applied square roller stamped strip and circular grid stamp

Description

LOCATION

ID no. C061

Box no.

TYPE INFORMATION

Cname VOID

Full name

Fabric

Dimensions

AMOUNT

No. of fragments

OTHER

Weight (g)

Display

Illustration

DATING

Earliest date

Latest date

Period

INFORMATION

Decoration

Description

LOCATION

ID no. C062

Box no. 10

TYPE INFORMATION

Cname FLEMISH

Full name Flemish floor tile

Fabric Oxidised

Dimensions 130 x 115 x 40

AMOUNT

No. of fragments 1

OTHER

Weight (g) 966

Display

Illustration

DATING

Earliest date 1450

Latest date 1800

Period lmed-pmed

INFORMATION

Decoration

Description Corner; knife cut edges; mortar; yellow glaze



LOCATION

ID no. C063
 Box no. 10

TYPE INFORMATION

Cname FLEMISH
 Full name Flemish floor tile
 Fabric Oxidised
 Dimensions 85 x 85 x 35

AMOUNT

No. of fragments 1
 Weight (g) 366

OTHER

Display
 Illustration



DATING

Earliest date 1450
 Latest date 1800
 Period lmed-pmed

INFORMATION

Decoration

Description Corner; knife cut edges; yellow glaze; glaze on base; mortar

LOCATION

ID no. C064
 Box no. 22

TYPE INFORMATION

Cname FLEMISH
 Full name Flemish floor tile
 Fabric Oxidised
 Dimensions 130 x 100 x 30

AMOUNT

No. of fragments 1
 Weight (g) 549

OTHER

Display
 Illustration



DATING

Earliest date 1450
 Latest date 1800
 Period lmed-pmed

INFORMATION

Decoration

Description Corner; knife cut edges; mortar;

LOCATION		TYPE INFORMATION	
ID no.	C065	Cname	FLEMISH
Box no.	22	Full name	Flemish floor tile
		Fabric	Oxidised
AMOUNT		Dimensions	115 x 80 x 45
No. of fragments	1	OTHER	
Weight (g)	301	Display	
DATING		Illustration	
Earliest date	1450		
Latest date	1800		
Period	lmed-pmed		
INFORMATION			
Decoration			
Description	Flake; patchy cu glaze; abraded		



LOCATION		TYPE INFORMATION	
ID no.	C066	Cname	FLEMISH
Box no.	22	Full name	Flemish floor tile
		Fabric	Oxidised
AMOUNT		Dimensions	130 x 110 x 40
No. of fragments	1	OTHER	
Weight (g)	721	Display	
DATING		Illustration	
Earliest date	1450		
Latest date	1800		
Period	lmed-pmed		
INFORMATION			
Decoration			
Description	Corner; knife cut edges; mortar; yellow glaze; worn		



LOCATION

ID no. C067

Box no. 22

AMOUNT

No. of fragments 1

Weight (g) 528

DATING

Earliest date 1450

Latest date 1800

Period lmed-pmed

INFORMATION

Decoration

Description Corner; knife cut edges; yellow glaze

TYPE INFORMATION

Cname FLEMISH

Full name Flemish floor tile

Fabric Oxidised

Dimensions 135 x 90 x 30

OTHER

Display

Illustration

**LOCATION**

ID no. C068

Box no. 22

AMOUNT

No. of fragments 1

Weight (g) 732

DATING

Earliest date 1450

Latest date 1800

Period lmed-pmed

INFORMATION

Decoration

Description Corner; knife cut edges; mortar; brown glaze; worn

TYPE INFORMATION

Cname FLEMISH

Full name Flemish floor tile

Fabric Oxidised

Dimensions 150 x 110 x 30

OTHER

Display

Illustration



LOCATION

ID no. C069

Box no. 22

AMOUNT

No. of fragments 1

Weight (g) 1214

DATING

Earliest date 1450

Latest date 1800

Period lmed-pmed

TYPE INFORMATION

Cname FLEMISH

Full name Flemish floor tile

Fabric Oxidised

Dimensions 150 x 150 x 35

OTHER

Display

Illustration

**INFORMATION****Decoration**

Description Complete; knife cut edges; mortar; brown glaze; glaze on base; worn

LOCATION

ID no. C070

Box no. 7

AMOUNT

No. of fragments 1

Weight (g) 872

DATING

Earliest date

Latest date

Period nk

TYPE INFORMATION

Cname TILE

Full name Tile fabrics

Fabric OX/R/OX; fine to medium sandy

Dimensions

OTHER

Display

Illustration

**INFORMATION**

Decoration Possible combing on one face

Description Fluted architectural fragment

LOCATION

ID no. C071

Box no. 8

TYPE INFORMATION

Cname RFURN

Full name Roof furniture

Fabric OX/R; medium sandy
+ fe**AMOUNT**

No. of fragments 1

Weight (g) 331

Dimensions**OTHER**

Display Suitable for display

Illustration Yes

DATING

Earliest date 1150

Latest date 1650

Period emed-pmed

INFORMATION

Decoration Moulded eyes, ears and nose

Description Gargoyle/dragon's head; worn particularly internal
"mouth"; patchy green lead glaze; Lincoln fabric?;
possibly end of waterspout or drain

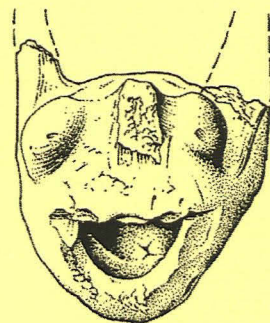

3. FINDS CATALOGUES

3.3 Clay Pipes

LOCATION		AMOUNT	
ID no.	CP04	No.	3
Box no.	15	Weight (g)	44

INFORMATION		DATE
Bore 8		c1840-60
Bore 7		
Bore 6	1	
Bore 5	1	
Bore 4	1	

**OTHER**

All bowls, mixed. 1 x Oswald type g12?, thick walled c1730-60; 1 x spurred bowl, Oswald type g22, fairly thick walls c1730-60; 1 x spurred bowl, cf Mann 157 c1840-60

LOCATION		AMOUNT	
ID no.	CP05	No.	39
Box no.	15	Weight (g)	222

INFORMATION		DATE
Bore 8	10	c1640-60
Bore 7	20	
Bore 6	8	
Bore 5		
Bore 4		

**OTHER**

27 stems, 1 mouthpiece, 2 with heels of bowls. 12 bowls, 11 of Oswald type g5 (c1640-60), at least 2 from same mould; 1 of Atkinson & Oswald type 5 (c1610-40), stamped sd on base - probably Dutch, or perhaps London. Label says 'almost certainly a Dutch pipe c1620-40'

LOCATION		AMOUNT	
ID no.	CP06	No.	1
Box no.	15	Weight (g)	13

INFORMATION		DATE
Bore 8	1	c1640-60
Bore 7		
Bore 6		
Bore 5		
Bore 4		

**OTHER**

Bowl, Oswald type g5

LOCATION		AMOUNT	
ID no.	CP01	No.	3
Box no.	15	Weight (g)	25

INFORMATION		DATE	
Bore 8		c1640-60	

Bore 7 2
Bore 6 1
Bore 5
Bore 4

OTHER

1 stem, 2 bowls Oswald type g5 (different)



LOCATION		AMOUNT	
ID no.	CP02	No.	4
Box no.	15	Weight (g)	38

INFORMATION		DATE	
Bore 8	1	c1680-1710	

Bore 7 2
Bore 6 1
Bore 5
Bore 4

OTHER

All bowls, mixed. 1 x Oswald type g4/5 c1620-60; 1x oswald type g5 c1640-60; 1 x Oswald g6 c1660-80; 1 x Oswald type g9 c1680-1710



LOCATION		AMOUNT	
ID no.	CP03	No.	3
Box no.	15	Weight (g)	32

INFORMATION		DATE	
Bore 8	1	c1640-60	

Bore 7 1
Bore 6 1
Bore 5
Bore 4

OTHER

All bowls, coherent. 1 x Atkinson and Oswald type 5, stamped cross on base, Dutch? C1610-40; 1 x Oswald type g5, incised + on base, 'SV' stamped on top of stem, c1640-60; 1 x Oswald type g5 c1640-60



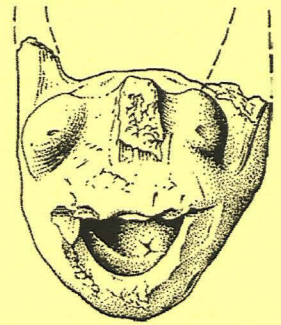

3. FINDS CATALOGUES

3.4 Glass

LOCATION

ID no. G001

Box no. 16

AMOUNT

No. of frags 1

Weight (g) 20

OTHER

Illustration

Display

**INFORMATION****Description**

blue window quarry, diamond shaped (complete), grozed edges, 107mm x 79mm

Date 18th-early 19th cent

LOCATION

ID no. G002

Box no. 16

AMOUNT

No. of frags 2

Weight (g) 368

OTHER

Illustration

Display

**INFORMATION****Description**

Light green bull's eye window glass with pontil scars; label says 17th century

Date 18th-early 19th cent

LOCATION

ID no. G003

Box no. 16

AMOUNT

No. of frags 1

Weight (g) 46

OTHER

Illustration

Display

**INFORMATION****Description**

Light green window quarry, diamond shaped (complete), grozed edges, 148mm x 120mm

Date 18th-19th cent

LOCATION

ID no. G004

Box no. 16

AMOUNT

No. of frags 1

Weight (g) 14

INFORMATION

Description

Brown vase, with off-white enamel stripes, drawn through. Label says later 18th cent

Date early 19th cent

OTHER

Illustration

Display



LOCATION

ID no. G005

Box no. 16

AMOUNT

No. of frags 1

Weight (g) 3

INFORMATION

Description

Colourless window glass

Date ?18th cent

OTHER

Illustration

Display



LOCATION

ID no. G006

Box no. 16

AMOUNT

No. of frags 1

Weight (g) 2

INFORMATION

Description

Colourless window glass, grozed edge

Date ?18th cent

OTHER

Illustration

Display



LOCATION

ID no. G007

Box no. 16

AMOUNT

No. of frags 1

Weight (g) 22

OTHER

Illustration

Display

**INFORMATION****Description**

Colourless stem of drinking vessel, hollow with solid knop. Label says stem of a goblet 17th century

Date mid 18th cent

LOCATION

ID no. G008

Box no. 16

AMOUNT

No. of frags 1

Weight (g) 26

OTHER

Illustration

Display

**INFORMATION****Description**

Colourless (greyish) wine glass base. Label says tc56 goblet base probably English 16th century

Date late 17th cent

LOCATION

ID no. G009

Box no. 16

AMOUNT

No. of frags 1

Weight (g) 20

OTHER

Illustration

Yes

Display

**INFORMATION****Description**

Colourless wine glass stem, hollow mould-blown inverted baluster with vertical ribbing and 'beading' on alternate ribs

Date late 16th-early 17th cent

LOCATION		OTHER
ID no.	G010	Illustration
Box no.	16	Yes
AMOUNT		Display
No. of frags	1	
Weight (g)	37	

**INFORMATION****Description**

Colourless wine glass stem, hollow mould-blown inverted baluster with vertical ribbing, as southampton 1580. Bag labelled 17th century

Date c.1600-early 17th cent

LOCATION		OTHER
ID no.	G011	Illustration
Box no.	16	Yes
AMOUNT		Display
No. of frags	1	
Weight (g)	19	

**INFORMATION****Description**

Colourless wine glass stem, hollow knob between collars. Label says baluster stem of glass late 17th century (not a baluster stem)

Date late 17th cent (c1680)

LOCATION		OTHER
ID no.	G012	Illustration
Box no.	16	
AMOUNT		Display
No. of frags	1	
Weight (g)	76	

**INFORMATION****Description**

Part of colourless stem of cordial glass, solid base with tear, plain stem (as Bickerton p12 lower left)

Date early-mid 18th cent

LOCATION

ID no. G013
Box no. 17

AMOUNT

No. of frags 1
Weight (g) 32

OTHER

Illustration
Yes
Display



INFORMATION

Description

Colourless lid, turned over flange rim, hollow corrugated knob

Date 17th cent

LOCATION

ID no. G014
Box no. 17

AMOUNT

No. of frags 1
Weight (g) 11

OTHER

Illustration
Display



INFORMATION

Description

Green frilled rim of lid or vessel - uncertain identification, possible goblet cover or sweetmeat glass

Date 17th cent?

LOCATION

ID no. G015
Box no. 17

AMOUNT

No. of frags 1
Weight (g) 19

OTHER

Illustration
Display



INFORMATION

Description

Light blue kick-up of small bottle

Date 19th cent

LOCATION
 ID no. G016
 Box no. 17

OTHER
 Illustration
 Display

AMOUNT
 No. of frags 1
 Weight (g) 11

**INFORMATION****Description**

Colourless domed, folded foot of drinking vessel. Label says foot of a goblet 17th century possibly Venetian

Date late 16th-17th cent

LOCATION
 ID no. G017
 Box no. 17

OTHER
 Illustration
 Display

AMOUNT
 No. of frags 1
 Weight (g) 18

**INFORMATION****Description**

Colourless sub-square bottle, narrowing

Date 19th cent

LOCATION
 ID no. G018
 Box no. 17

OTHER
 Illustration
 Display

AMOUNT
 No. of frags 1
 Weight (g) 11

**INFORMATION****Description**

Colourless hollow knop from drinking glass stem, Facon de Venise? (as Bickerton p2 lwr l)

Date late 17th-early 18th cent

LOCATION

ID no. G019

Box no. 17

AMOUNT

No. of frags 4(2 LINK)

Weight (g) 82

OTHER

Illustration

Display

**INFORMATION****Description**

Colourless window quarries (3), triangular, cut edges, various sizes: 57mm x 140mm; 58mm x 130mm; 73mm x 150mm

Date 20th cent

LOCATION

ID no. G020

Box no. 17

AMOUNT

No. of frags 1

Weight (g) 44

OTHER

Illustration

Display

**INFORMATION****Description**

Colourless window quarry, diamond shaped, cut edges, came shadow, 118mm x 145mm (on left in photo)

Date 20th cent

LOCATION

ID no. G021

Box no. 17

AMOUNT

No. of frags 1

Weight (g) 47

OTHER

Illustration

Display

**INFORMATION****Description**

Colourless window quarry, diamond shaped, 2 cut edges, 2 grozed edges, 94mm x 139mm (on right in photo)

Date 20th cent

LOCATION **OTHER**
 ID no. G022 **Illustration**
 Box no. 36 Yes
AMOUNT **Display**
 No. of frags 4(3 LINK)
 Weight (g) 19

**INFORMATION****Description**

Colourless painted window glass, foliage patterns in red

Date 15th cent

LOCATION **OTHER**
 ID no. G023 **Illustration**
 Box no. 36
AMOUNT **Display**
 No. of frags
 Weight (g) 6

INFORMATION**Description**

Bag of iridescent glass flakes labelled venetian latticino glass (did contain two pieces of next item, but otherwise no strong evidence to suggest this is latticino). No photograph.

Date c1600

LOCATION **OTHER**
 ID no. G024 **Illustration**
 Box no. 36
AMOUNT **Display**
 No. of frags 4(LINK)
 Weight (g) 3

**INFORMATION****Description**

Base of vessel, colourless with milky white coating (decay product?), perhaps Venetian Latticino

Date c1600

LOCATION

ID no. G025
Box no. 36

OTHER

Illustration

AMOUNT

No. of frags 10
Weight (g) 54

Display



INFORMATION

Description

Colourless window quarries, apparently diamond shaped, grozed edges, some came shadows

Date ?18th cent

LOCATION

ID no. G026
Box no. 36

OTHER

Illustration

AMOUNT

No. of frags 14
Weight (g) 64

Display



INFORMATION

Description

Colourless window quarries, apparently diamond shaped, cut edges, some came shadows

Date 19th-20th cent

LOCATION

ID no. G027
Box no. 36

OTHER

Illustration

AMOUNT

No. of frags 1
Weight (g) 61

Display

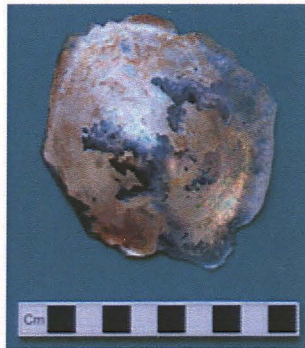

INFORMATION

Description

Light green base with slight kick up of square bottle

Date 17th-18th cent

LOCATION
 ID no. G028
 Box no. 36

OTHER
 Illustration
 Display

AMOUNT
 No. of frags 3(LINK)
 Weight (g) 24



INFORMATION

Description
 Colourless wide-based vessel with thin milky white coating, perhaps Venetian Latticino

Date 17th cent

LOCATION
 ID no. G029
 Box no. 36

OTHER
 Illustration
 Display

AMOUNT
 No. of frags 4(3 LINK)
 Weight (g) 13



INFORMATION

Description
 Light green base of wide-based vessel, probable dish

Date 17th cent

LOCATION
 ID no. G030
 Box no. 18

OTHER
 Illustration
 Display

AMOUNT
 No. of frags 1
 Weight (g) 216



INFORMATION

Description
 Green bottle top, probable onion or mallet bottle, string rim

Date late 17th-early 18th cent

LOCATION

ID no. G031

Box no. 18

AMOUNT

No. of frags 3

Weight (g) 1703

INFORMATION**Description**

Dark green onion bottle bases, squat (1 very) 'pancake'

Date early 18th cent

OTHER

Illustration

Display

**LOCATION**

ID no. G032

Box no. 18

AMOUNT

No. of frags 2

Weight (g) 1078

INFORMATION**Description**

Olive green bottle bases, onion or mallet form

Date early-mid 18th cent

OTHER

Illustration

Display

**LOCATION**

ID no. G033

Box no. 18

AMOUNT

No. of frags 1

Weight (g) 461

INFORMATION**Description**

Green bottle base, onion or mallet form

Date early-mid 18th cent

OTHER

Illustration

Display



LOCATION

ID no. G034

Box no. 18

AMOUNT

No. of frags 1

Weight (g) 64

OTHER

Illustration

Display

**INFORMATION****Description**

Green strap handle of jug/decanter

Date ?18th cent

LOCATION

ID no. G035

Box no. 18

AMOUNT

No. of frags 1

Weight (g) 32

OTHER

Illustration

Display

**INFORMATION****Description**

Colourless bottle base

Date late 19th-mid 20th

LOCATION

ID no. G036

Box no. 18

AMOUNT

No. of frags 1

Weight (g) 62

OTHER

Illustration

Display

**INFORMATION****Description**

Green bottle seal, probably from onion bottle. Seal reads 'tea 1691'

Date 1691+

LOCATION

ID no. G037

Box no. 18

AMOUNT

No. of frags 1

Weight (g) 17

OTHER

Illustration

Display

**INFORMATION****Description**

Dark blue window quarry, diamond shaped, 80mm wide, very carefully grozed, ?mortar on edges, including broken one

Date 18th-early 19th cent

LOCATION

ID no. G038

Box no. 18

AMOUNT

No. of frags 1

Weight (g) 6

OTHER

Illustration

Display

**INFORMATION****Description**

Light green window quarry, apparently diamond shaped, grozed edges, came shadow

Date 18th cent

LOCATION

ID no. G039

Box no. 18

AMOUNT

No. of frags 1

Weight (g) 15

OTHER

Illustration

Display

**INFORMATION****Description**

Olive green window quarry, apparently diamond shaped, grozed edges, came shadow

Date 18th-19th cent

LOCATION

ID no. G040

Box no. 18

AMOUNT

No. of frags 1

Weight (g) 30

OTHER

Illustration

Display



INFORMATION

Description

Light green window quarry, apparently square, turned over edges, came shadow

Date Imed to epmed

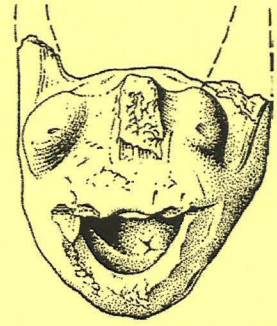

3. FINDS CATALOGUES

3.5 Metal

LOCATION

ID no. M001

Box no. 12

AMOUNT

No. of pieces 1

Weight (g) 20

INFORMATION

Date

Material IRON

DESCRIPTION

Barrel padlock spring



LOCATION

ID no. M002

Box no. 12

AMOUNT

No. of pieces -

Weight (g) -

INFORMATION

Date

Material IRON

DESCRIPTION

Ferrous corrosion flakes. Bag labelled metal debris found with barrel padlock spring

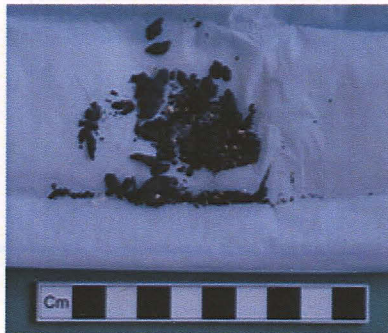

LOCATION

ID no. M003

Box no. 12

AMOUNT

No. of pieces 1

Weight (g) 76

INFORMATION

Date pmed

Material IRON

DESCRIPTION

Gardening fork? Long whittle tang. Blade is trowel-like with 3 teeth



LOCATION

ID no. M004

Box no. 12

AMOUNT

No. of pieces 2

Weight (g) 11

INFORMATION

Date

Material LEAD

DESCRIPTION

Disks – cloth seals?



LOCATION

ID no. M005

Box no. 12

AMOUNT

No. of pieces 1

Weight (g) 50

INFORMATION

Date late 16th-early 17th cent

Material IRON

DESCRIPTION

Spur, flat-sectioned sides which do not project down too strongly; long gently upwards curving round-sectioned neck, all extremities broken off – probable rowel spur, v sim to clark no 355 (2004, 145-7)



LOCATION

ID no. M006

Box no. 12

AMOUNT

No. of pieces 2

Weight (g) 30

INFORMATION

Date

Material LEAD

DESCRIPTION

Window came, one to take a triangular glass panel



LOCATION

ID no. M007

Box no. 12

AMOUNT

No. of pieces 1

Weight (g) 132

INFORMATION

Date

Material LEAD

DESCRIPTION

D-shaped container with rim/lip, 50mm high, 49mm max width, 28mm broad not counting lip which extends a further 10mm – use unidentified



LOCATION

ID no. M008

Box no. 12

AMOUNT

No. of pieces 1

Weight (g) 24

INFORMATION

Date

Material LEAD

DESCRIPTION

Circular disk, 40mm dia, 2mm thick, 2 adjacent pin holes near centre, button?



LOCATION

ID no. M009

Box no. 14

AMOUNT

No. of pieces 1

Weight (g) 7

INFORMATION

Date 1729-1754

Material COPPER ALLOY

DESCRIPTION

Coin, halfpenny, George II, very worn



LOCATION

ID no. M010

Box no. 14

AMOUNT

No. of pieces 3

Weight (g) 24

INFORMATION

Date 1695-1701

Material COPPER ALLOY

DESCRIPTION

Coins, halfpenny, William III, very worn



LOCATION

ID no. M011

Box no. 14

AMOUNT

No. of pieces 1

Weight (g) 7

INFORMATION

Date 1729-1754

Material COPPER ALLOY

DESCRIPTION

Coin, halfpenny, George II?, extremely worn



LOCATION

ID no. M012

Box no. 14

AMOUNT

No. of pieces 1

Weight (g) 4

INFORMATION

Date

Material COPPER ALLOY

DESCRIPTION

Disc, possible halfpenny (not certainly a coin), extremely worn/illegible



LOCATION

ID no. M013

Box no. 14

AMOUNT

No. of pieces 1

Weight (g) 37

INFORMATION

Date 15th-16th cent

Material IRON

DESCRIPTION

Key, kidney bow, moulded hollow shaft, bit broken off



LOCATION

ID no. M014

Box no. 14

AMOUNT

No. of pieces 1

Weight (g) 63

INFORMATION

Date 16th-17th cent

Material IRON

DESCRIPTION

Key, bow oval exterior, kidney-shaped interior, solid stem stepping over the bit.



LOCATION

ID no. M015

Box no. 13

AMOUNT

No. of pieces 1

Weight (g) 80

INFORMATION

Date 18th-19th cent

Material IRON

DESCRIPTION

Circular shoe patten, both terminals survive but incomplete



LOCATION

ID no. M016

Box no. 13

AMOUNT

No. of pieces 1(COM)

Weight (g) 235

INFORMATION

Date 18th-19th cent

Material IRON, STONE, CLOTH

DESCRIPTION

Tinder box, circular can containing 6 pieces of natural flint and small fragment of cloth. Has circular lid and u-shaped strike-a-light. In box with label saying 'ring-dial 18th century' (clearly incorrect)

**LOCATION**

ID no. M017

Box no. 13

AMOUNT

No. of pieces 1

Weight (g) 69

INFORMATION

Date early 19th

Material WOOD & BRASS

DESCRIPTION

Guinea balance – label says guinea balance & tinder box

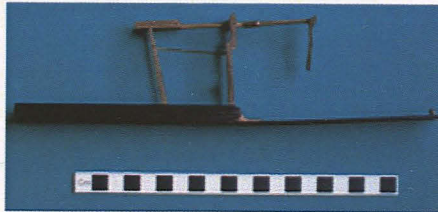
**LOCATION**

ID no. M018

Box no. 13

AMOUNT

No. of pieces 1

Weight (g) 15

INFORMATION

Date late 18th-early 19th

Material BONE & IRON

DESCRIPTION

Penknife, home made



LOCATION

ID no. M019

Box no. 13

AMOUNT

No. of pieces 1

Weight (g) 10

INFORMATION

Date

Material IRON

DESCRIPTION

Nail, laminar flaking



LOCATION

ID no. M020

Box no. 13

AMOUNT

No. of pieces 1

Weight (g) 10

INFORMATION

Date

Material IRON

DESCRIPTION

Nail, curled over in circular loop towards point – horseshoe nail? laminar flaking



LOCATION

ID no. M021

Box no. 13

AMOUNT

No. of pieces 1

Weight (g) 92

INFORMATION

Date 17th-early 18th cent

Material IRON

DESCRIPTION

Crinkled shoe patten, only 1 surviving terminal, with 1 rivet hole. Label says 'pattern irons with frilled outlines were used c. 1650-1700'



LOCATION

ID no. M022

Box no. 13

AMOUNT

No. of pieces 1

Weight (g) 100

INFORMATION

Date 18th-19th cent

Material IRON

DESCRIPTION

Oval shoe patten, only 1 complete surviving terminal, with 2 rivet holes



LOCATION

ID no. M023

Box no. 13

AMOUNT

No. of pieces 1

Weight (g) 89

INFORMATION

Date 18th-19th cent

Material IRON

DESCRIPTION

Oval shoe patten, both terminals survive, 1 with 1 rivet hole, the other with 2



LOCATION

ID no. M024

Box no. 13

AMOUNT

No. of pieces 1

Weight (g) 85

INFORMATION

Date 14th-15th cent

Material IRON

DESCRIPTION

Horseshoe, Clark's type 4



LOCATION

ID no. M025

Box no. 13

AMOUNT

No. of pieces 1

Weight (g) 47

INFORMATION

Date 19th cent

Material IRON

DESCRIPTION

Key, flattened oval bow, collar, solid pin



LOCATION

ID no. M026

Box no. 13

AMOUNT

No. of pieces 2

Weight (g) 59

INFORMATION

Date 16th-17th cent

Material IRON

DESCRIPTION

Keys, near-identical; oval/kidney shaped bow solid stem, stepped over bit.



LOCATION

ID no. M027

Box no. 13

AMOUNT

No. of pieces 1

Weight (g) 39

INFORMATION

Date 15th-17th cent

Material IRON

DESCRIPTION

Key, kidney shaped bow (incomplete), solid stem stepping over the bit.



LOCATION

ID no. M028

Box no. 13

AMOUNT

No. of pieces 1

Weight (g) 46

INFORMATION

Date 15th-17th cent

Material IRON

DESCRIPTION

Key, kidney shaped bow (incomplete), solid stem stepping over the bit.



LOCATION

ID no. M029

Box no. 13

AMOUNT

No. of pieces 1

Weight (g) 47

INFORMATION

Date 15th-17th cent

Material IRON

DESCRIPTION

Key, kidney shaped bow, solid stem, symmetrical bit.



LOCATION

ID no. M030

Box no. 14

AMOUNT

No. of pieces 1

Weight (g) 145

INFORMATION

Date late 18th-19th cent

Material IRON

DESCRIPTION

Push-up candlestick – base and lower part of shaft survives. Label says candlestick probably 16th century



LOCATION

ID no. M031

Box no. 14

AMOUNT

No. of pieces 1

Weight (g) 115

INFORMATION

Date 19th cent

Material IRON

DESCRIPTION

Key, oval bow, double collar, 2 ridges on rear of shaft, solid pin. Related to next item - form almost identical except for bit



LOCATION

ID no. M032

Box no. 14

AMOUNT

No. of pieces 1

Weight (g) 96

INFORMATION

Date 19th cent

Material IRON

DESCRIPTION

Key, oval bow, double collar, 2 ridges on rear of shaft, solid pin, one bit broken off. Label says 3 19th c keys. Related to above item - form almost identical except for bit



LOCATION

ID no. M033

Box no. 14

AMOUNT

No. of pieces 1

Weight (g) 44

INFORMATION

Date 15th-17th cent

Material IRON

DESCRIPTION

Key, kidney shaped bow (incomplete), solid stem stepping over the bit. Label says keys with kidney bows (9) early 16th cent



LOCATION

ID no. M034

Box no. 14

AMOUNT

No. of pieces 1

Weight (g) 157

INFORMATION

Date 18th-19th cent

Material IRON

DESCRIPTION

Oval shoe patten, both terminals survive, 1 with 1 rivet hole, the other with 2



LOCATION

ID no. M035

Box no. 14

AMOUNT

No. of pieces 1

Weight (g) 52

INFORMATION

Date 17th cent

Material IRON

DESCRIPTION

Pair of scissors, points of both blades broken off



LOCATION

ID no. M036

Box no. 14

AMOUNT

No. of pieces 1

Weight (g) 254

INFORMATION

Date 16th-17th cent

Material IRON

DESCRIPTION

Curb bit, label says curb bit probably 16th or 17th century



LOCATION

ID no. M037

Box no. 14

AMOUNT

No. of pieces 1

Weight (g) 172

INFORMATION

Date 15th century

Material IRON

DESCRIPTION

Horseshoe, Clark's type 4 with calkins to both branches. Label says ?16th century



LOCATION

ID no. M038

Box no. 14

AMOUNT

No. of pieces 1

Weight (g) 105

INFORMATION

Date 13th-15th cent

Material IRON

DESCRIPTION

Horseshoe, eroded and distorted, Clark's type 3 or 4, calkin on one branch (other branch does not survive to terminal)



LOCATION

ID no. M039

Box no. 14

AMOUNT

No. of pieces 1

Weight (g) 39

INFORMATION

Date ?17th cent

Material IRON

DESCRIPTION

Rowel spur (rowel missing) label says ?17th c



LOCATION

ID no. M040

Box no. 14

AMOUNT

No. of pieces 1

Weight (g) 150

INFORMATION

Date 18th-early 19th?

Material IRON

DESCRIPTION

Handcuff



LOCATION

ID no. M041

Box no. 14

AMOUNT

No. of pieces 1

Weight (g) 90

INFORMATION

Date lmed?

Material IRON

DESCRIPTION

Key, sub-oval bow, collar, hollow tube barrel, simple bit



LOCATION

ID no. M042

Box no. 14

AMOUNT

No. of pieces 1

Weight (g) 19

INFORMATION

Date pmed - 17-18th?

Material COPPER ALLOY, GILDED

DESCRIPTION

Book mount, label says binding probably from a book



LOCATION

ID no. M043

Box no. 14

AMOUNT

No. of pieces 2

Weight (g) 107

INFORMATION

Date pmed

Material COPPER ALLOY

DESCRIPTION

Studs (for door?)



LOCATION

ID no. M044

Box no. 14

AMOUNT

No. of pieces 1

Weight (g) 55

INFORMATION

Date late 17th c

Material IRON

DESCRIPTION

Key, oval bow, hollow tube barrel, more complex bit. Label says keys 2, late 17th c



LOCATION

ID no. M045

Box no. 14

AMOUNT

No. of pieces 1

Weight (g) 171

INFORMATION

Date 17th-18th century

Material IRON

DESCRIPTION

Barrel padlock, label says 17th-18th c



LOCATION

ID no. M046

Box no. 14

AMOUNT

No. of pieces 1

Weight (g) 60

INFORMATION

Date

Material IRON

DESCRIPTION

Probable key to barrel padlock



LOCATION

ID no. M047

Box no. 14

AMOUNT

No. of pieces 1

Weight (g) 418

INFORMATION

Date

Material IRON

DESCRIPTION

Axe, label says small woodmans axe



LOCATION

ID no. M048

Box no. 14

AMOUNT

No. of pieces 1

Weight (g) 130

INFORMATION

Date 14th-15th c

Material IRON

DESCRIPTION

Horseshoe, Clark's type 4. Label says ?15th c



LOCATION

ID no. M049

Box no. 14

AMOUNT

No. of pieces 1

Weight (g) 212

INFORMATION

Date mid to late 18th cent?

Material IRON

DESCRIPTION

Horseshoe, calkins to both branches, nail holes possibly in sunk channel. Label says 18th c



LOCATION

ID no. M050

Box no. 14

AMOUNT

No. of pieces 1

Weight (g) 27

INFORMATION

Date pmed, perhaps 18th cent

Material COPPER ALLOY

DESCRIPTION

Openwork mount, Label says possibly from a bowl



LOCATION

ID no. M051

Box no. 14

AMOUNT

No. of pieces 1

Weight (g) 167

INFORMATION

Date 15th-17th cent

Material COPPER ALLOY

DESCRIPTION

Candlestick, 'bunsen burner' type with single mid-shaft flange



LOCATION

ID no. M052

Box no. 14

AMOUNT

No. of pieces 1

Weight (g) 18

INFORMATION

Date late 16th-early 17th cent

Material COPPER ALLOY

DESCRIPTION

Ladle? Cooking spoon? Bowl c80mm across, flattened hexagonal stem. Label says spoon bowl made from latten (a type of bronze) c1580-1600

**LOCATION**

ID no. M053

Box no. 14

AMOUNT

No. of pieces 1

Weight (g) 31

INFORMATION

Date late 16th-early 17th cent

Material PEWTER

DESCRIPTION

Spoon, oval bowl, ?flattened hexagonal stem, knob missing. Label says c1600

**LOCATION**

ID no. M054

Box no. 14

AMOUNT

No. of pieces 1

Weight (g) 81

INFORMATION

Date late 18th-early 19th cent

Material IRON

DESCRIPTION

Knife blade, with carinated back and bolster, scale tang and wooden handle plates. Surviving elements identical to knife below. Label says late 16th or early 17th century



LOCATION

ID no. M055

Box no. 14

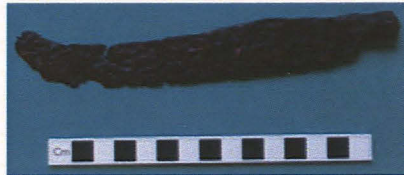

AMOUNT

No. of pieces 1

Weight (g) 50

INFORMATION

Date late 18th-early 19th cent

Material IRON

DESCRIPTION

Knife blade, up-swing towards end, with carinated back and bolster, no surviving tang. Surviving elements identical to knife above. Label says late 18th century

LOCATION

ID no. M056

Box no. 14



AMOUNT

No. of pieces 1

Weight (g) 65

INFORMATION

Date pmed

Material IRON

DESCRIPTION

Probably horse harness buckle, label says harness buckle

LOCATION

ID no. M057

Box no. 14



AMOUNT

No. of pieces 1

Weight (g) 5

INFORMATION

Date

Material SILVER?

DESCRIPTION

Skewer, rectangular suspension loop, decorated with 3 cross-hatched lozenges, topped with broken circular suspension loop. mid-shaft broken and repaired. No hallmark. Label says "skewer probably for sweetmeats."

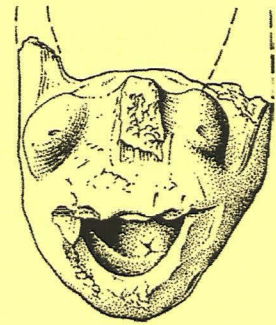

3. FINDS CATALOGUES

3.6 Plaster

LOCATION
ID no. PL001
Box no. 11

INFORMATION
Material PLASTER
Description
 Ceiling plaster, beaded scroll



LOCATION
ID no. PL002
Box no. 11

INFORMATION
Material PLASTER
Description
 Ceiling plaster, possible fruit? looks like bunch of grapes held in two hands (group of circular beads between two sets of inclined rods)



LOCATION
ID no. PL003
Box no. 11

INFORMATION
Material PLASTER
Description
 Ceiling plaster, flower or fruit – leaves at top of a trilobed object



LOCATION
ID no. PL004
Box no.

INFORMATION
Material VOID
Description

LOCATION
ID no. PL005
Box no. 11

INFORMATION
Material PLASTER
Description
 Ceiling plaster, projecting pyramid with runs of 3 d-shaped blocks around base. Identical to PL017



LOCATION
ID no. PL006
Box no. 11

INFORMATION
Material PLASTER
Description
 Decorative moulded/shaped plaster, swirl, perhaps from ceiling



LOCATION
ID no. PL007
Box no. 11

INFORMATION
Material PLASTER
Description
 Ceiling plaster, lentoid shapes – leaves?



LOCATION
ID no. PL008
Box no. 11

INFORMATION
Material PLASTER
Description
 Ceiling plaster, beaded scroll, 1 very abraded



LOCATION
 ID no. PL009
 Box no. 11

INFORMATION
 Material PLASTER
 Description
 Ceiling plaster, plant stems



LOCATION
 ID no. PL010
 Box no. 11

INFORMATION
 Material PLASTER
 Description
 Ceiling plaster, plant leaves



LOCATION
 ID no. PL011
 Box no. 11

INFORMATION
 Material PLASTER
 Description
 Ceiling plaster, ribbed scrollwork,
 abraded



LOCATION
 ID no. PL012
 Box no. 11

INFORMATION
 Material PLASTER
 Description
 Ceiling plaster, possible border
 frieze, connecting arcs and a chain
 of beads between parallel ridges



<i>LOCATION</i>		<i>INFORMATION</i>
ID no.	PL013	Material PLASTER
Box no.	11	Description
		Ceiling plaster, trilobed finial shape, hollow centre



<i>LOCATION</i>		<i>INFORMATION</i>
ID no.	PL014	Material PLASTER
Box no.	11	Description
		Ceiling plaster, pattern unclear, has groups of small acute cones/triangles



<i>LOCATION</i>		<i>INFORMATION</i>
ID no.	PL015	Material VOID
Box no.		Description

<i>LOCATION</i>		<i>INFORMATION</i>
ID no.	PL016	Material PLASTER
Box no.	11	Description
		Moulded/shaped plaster in shapes of ?foliage and fruits or flowers. heavy moulding, lacking finesse and minor detail, probably cornice/ceiling moulding?



LOCATION

ID no. PL017
Box no. 11

INFORMATION

Material PLASTER

Description

Ceiling plaster, projecting pyramid with runs of 3 d-shaped blocks around base, – associated with label that says 'a piece of one of the windows of TC. Identical to PL005



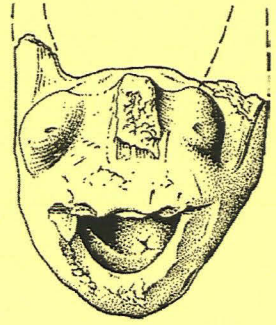

3. FINDS CATALOGUES

3.7 Worked Stone

LOCATION

ID no. S001

Box no. 21

INFORMATION

Dimensions (mm) 102 x 50x x25

Stone Fine grained limestone

Description Sculpture

Date ?13th century

Tooling smoothed

Finish Fragment showing links suggestive of chain mail, possibly from an effigy of a knight.

Note none

**LOCATION**

ID no. S002

Box no. 21

INFORMATION

Dimensions (mm) 230 x 198 x 70

Stone Shelly limestone

Description Coping stone

Date 13-14th century

Tooling smoothed

Finish One face of the coping has a crude box marked by double lines with further lines within it. The letters [MA] occur with hints of further lettering beneath. The second face has two mason's marks; one being a simple incised cross; the second a shield with two diagonal lines

Note none

**LOCATION**

ID no. S003

Box no. 21

INFORMATION

Dimensions (mm) 135 x 127

Stone Fine grained limestone

Description Sculpture

Date 13th century

Tooling smoothed

Finish Possible surround of an ornamental niche. Decorated with foliage and inscribed [ARIA], probably Maria, followed by three vertical dots.

Note Some fine tooling beneath possible canopy



LOCATION

ID no. S004
Box no. 21

INFORMATION

Dimensions (mm) 128 x 145 x 65
Stone Shelly limestone
Description Ridge tile
Date ?15th century
Tooling Slightly weathered



Finish Stone ridge tile with raised area at end with square finial with slight socket
Note none

LOCATION

ID no. S005
Box no. 21

INFORMATION

Dimensions (mm) 120 x 120 x 100
Stone Fine grained limestone
Description Bracket
Date ?15th – 16th century
Tooling smoothed



Finish Octagonal shaft with a central groove along each face. Fixing socket in splayed base
Note none

LOCATION

ID no. S006
Box no. 21

INFORMATION

Dimensions (mm) 178 x 82 x 22
Stone Micaceous sandstone
Description Headstone?
Date 17th – 18th century
Tooling smoothed



Finish Appears to be part of a headstone that has subsequently been re-cut. Inscribed [T Jack] and [A 1]
Note Fine striations on lower edge

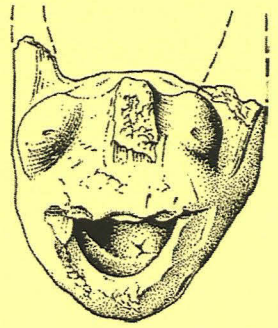

4. ILLUSTRATIONS

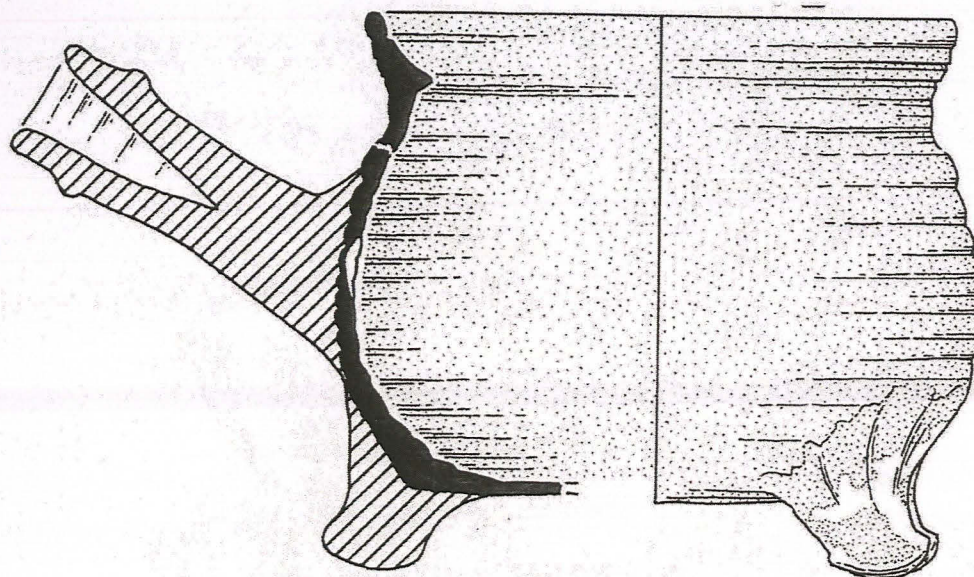

P068 & P357

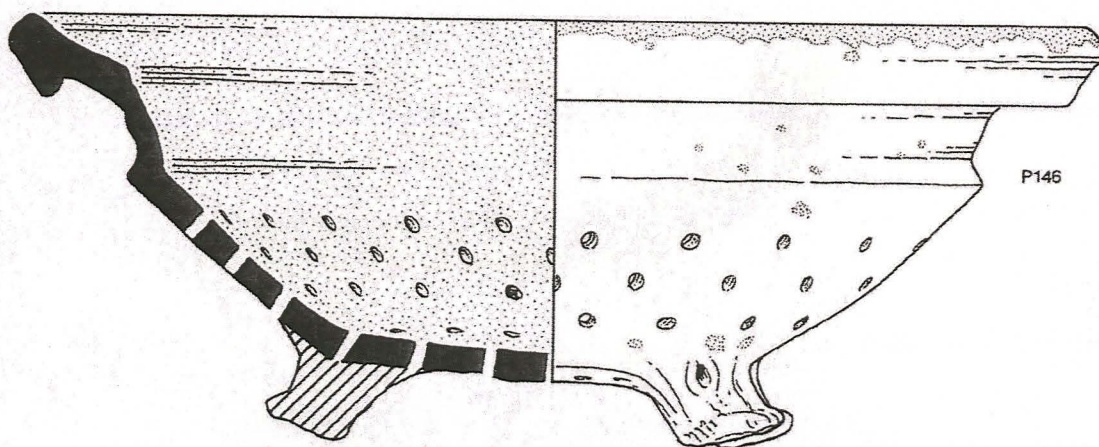

P146

P165

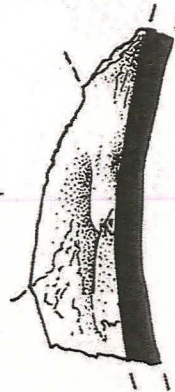
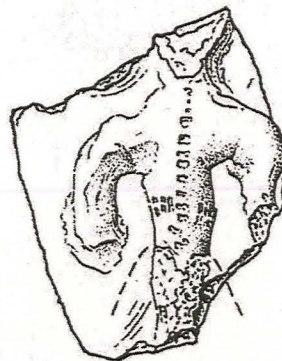
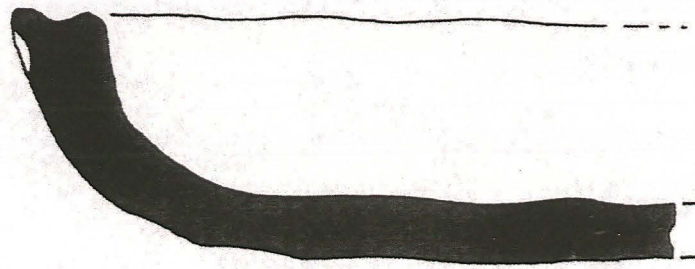
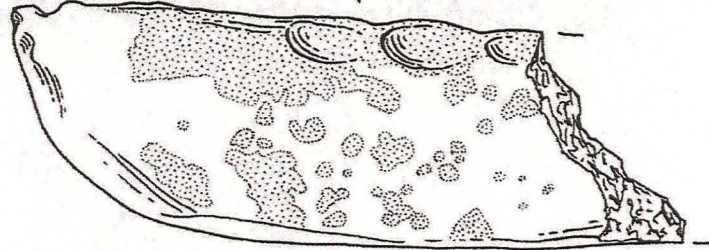
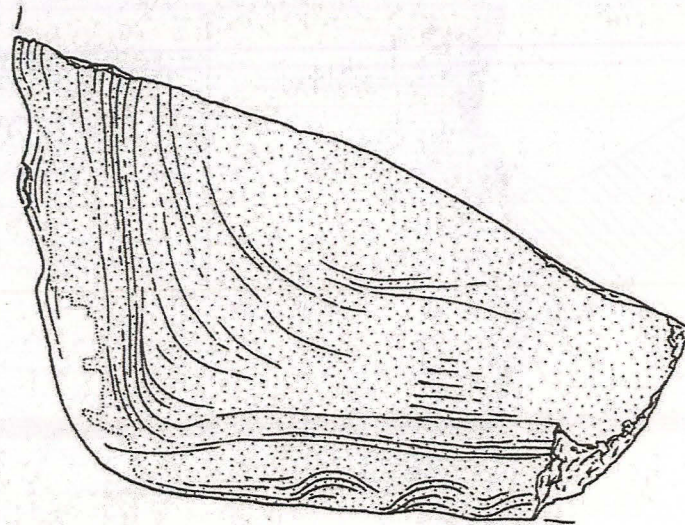

P193

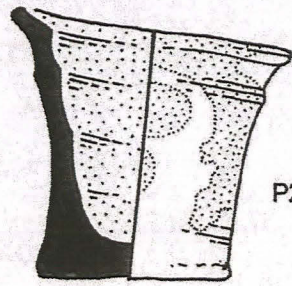

P264

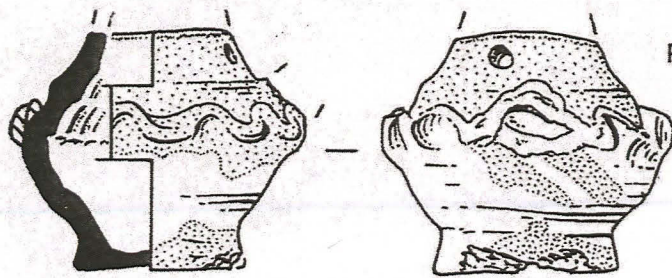

P265

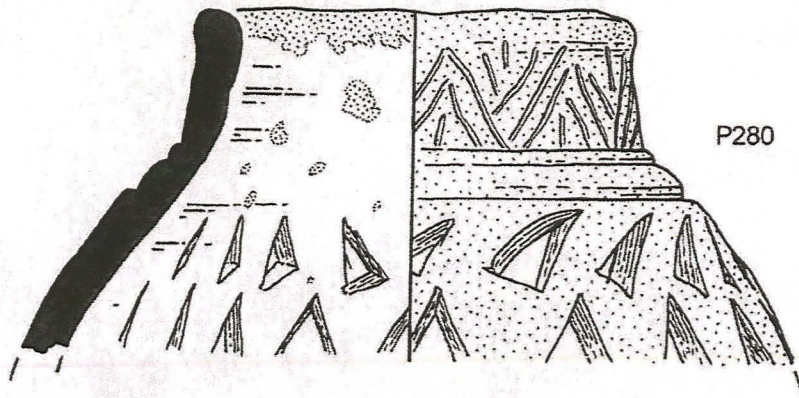

P280

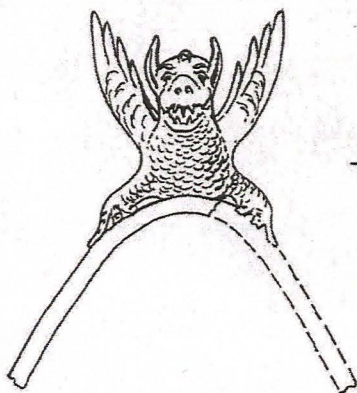
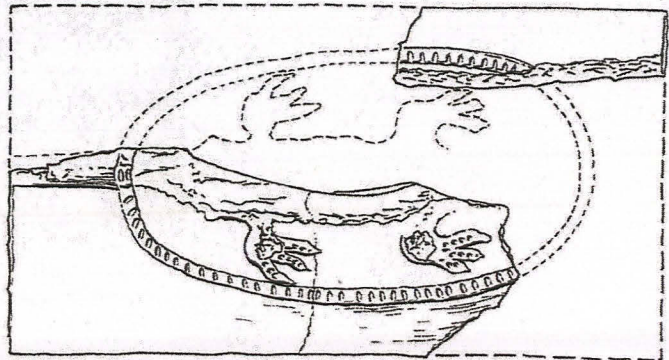

C049

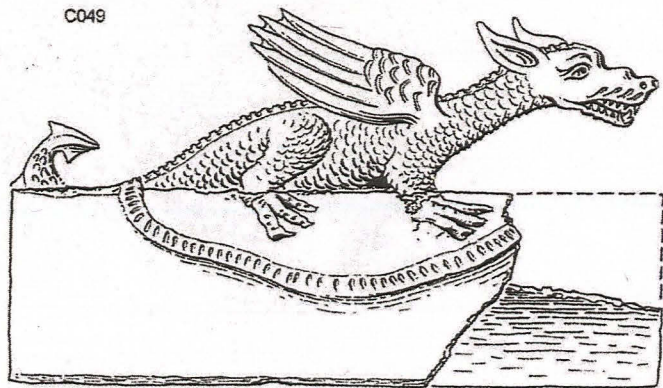

0 5 10 20 cm

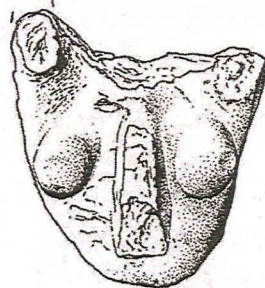

C071

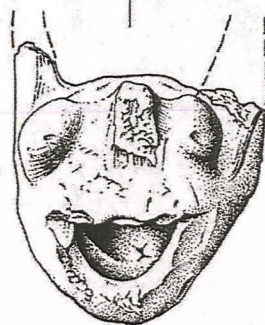
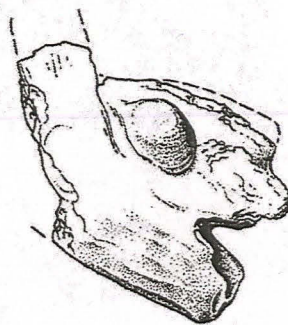

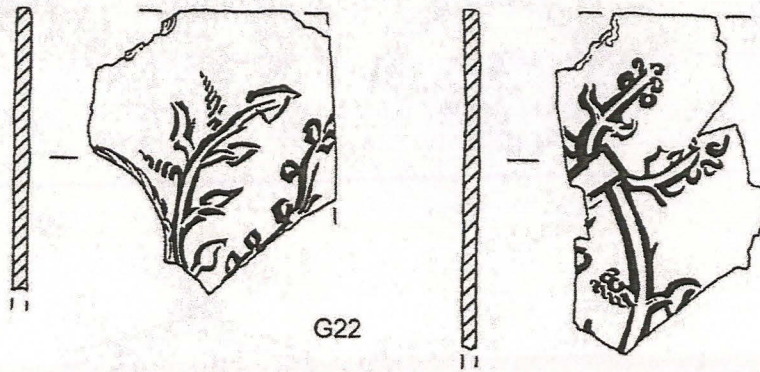

G22

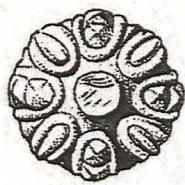

G009

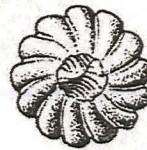

G010

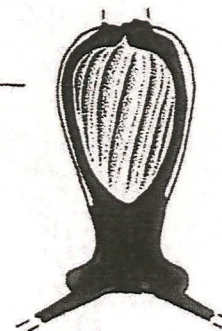
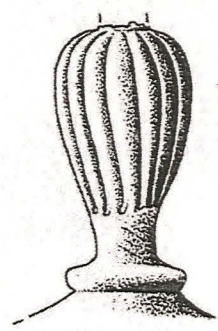
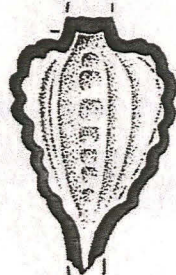
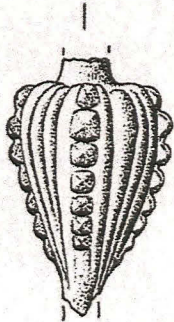

G011

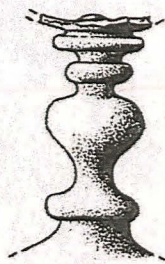

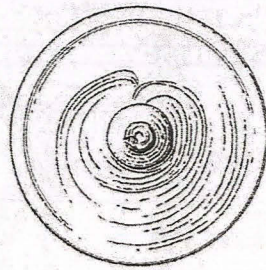

G013

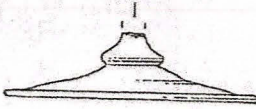

PL016

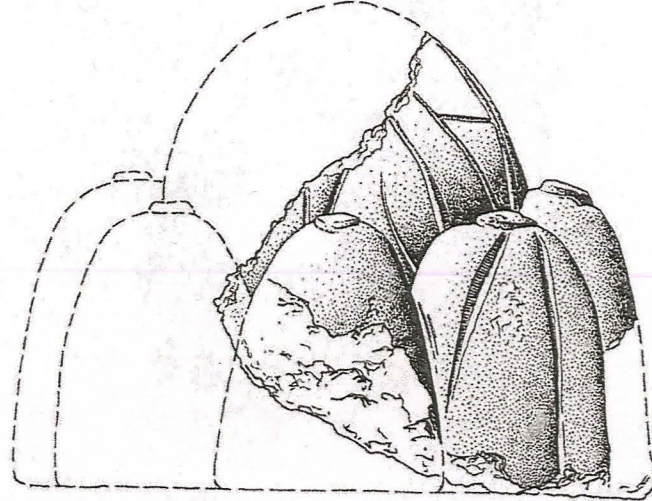
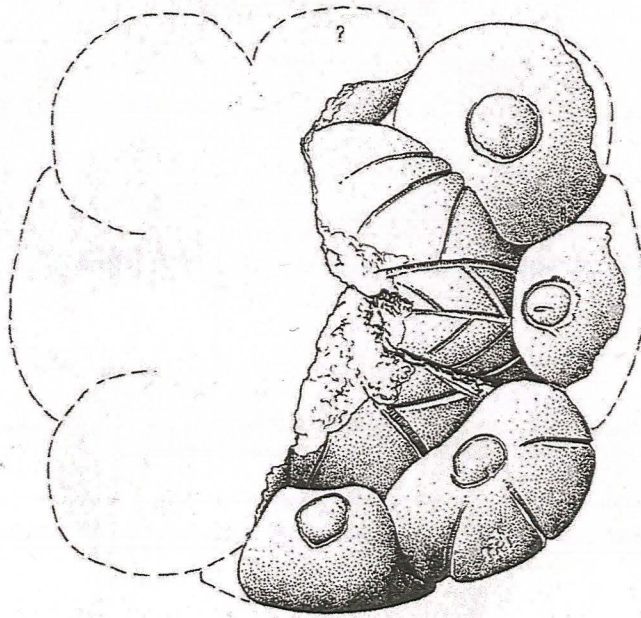

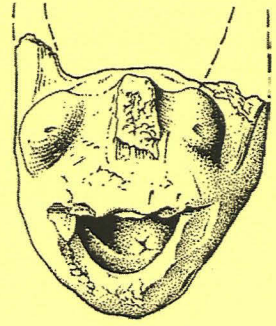

5. GLOSSARY

5. GLOSSARY

Box no	The numbered box in which each item is stored
BS	Body sherd
Cname	Shorthand codename for a pottery or fabric type
EMOD	Early modern (approx. 1800AD to 2000AD)
HJ	Handle join
ID no	Unique identification number for each artefact, assigned for ease of cataloguing
LHJ	Lower handle join
LMED	Later medieval period (approx. 1450AD to 1550AD)
MED	Medieval period (approx. 1100AD to 1350AD)
PMD	Press moulded dish
PMED	The post-medieval period (approx. 1550AD to 1900AD)
UHJ	Upper handle join

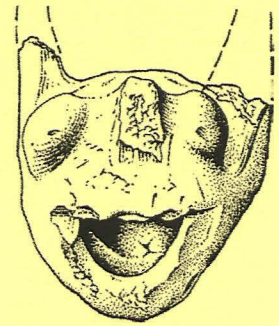

6. REFERENCES

6. REFERENCES*

- Atkinson, D. and Oswald, A., 1969 London Clay Tobacco Pipes, *Journal of the British Archaeological Association*, 3rd Series, XXXII, 171-227
- Beckwith, I., 1993 'The Civil War in Lincolnshire', in S. Bennett and N. Bennett (eds), *An Historical Atlas of Lincolnshire*
- Bickerton, L. M., 1987 *English Drinking Glasses 1675-1825*, Shire Album 116
- Brears, P.C.D., 1983 'Post-Medieval Pottery' in P. Mayes and L. A. S., *Butler, Sandal Castle Excavations 1964-1973, A Detailed Archaeological Report*, Wakefield: Wakefield Historical Publication: 215-24.
- Brears, P.C.D., 1986 *A Catalogue of English Country Pottery Housed the Yorkshire Museum, York, York: Yorkshire Philosophical Society.*
- Brown, D.H. 2002 *Pottery in Medieval Southampton, c. 1066-1510*. Southampton Archaeology Monographs 8. CBA Research Report 133. Council for British Archaeology, York.
- Charleston, R. J., 1975 'The glass', in C. Platt and R. Coleman-Smith, *Excavations in Medieval Southampton 1953-1969, Vol 2 The finds*, Leicester University Press, 204-226
- Charleston, R. J., 2002 'Glass', in C. Dallas and D. Sherlock, *Baconsthorpe Castle, Excavations and Finds, 1951-1972*, East Anglian Archaeology 102, 68-75
- Clark, J. (ed), *The Medieval Horse and its Equipment c. 1150-c. 1450*, Medieval Finds from Excavations in London 5
- Crummy, N., 2004 'Iron and copper alloy objects', in H. Dalwood and R. Edwards, *Excavations at Deansway, Worcester 1988-89 Romano-British small town to late medieval city*, CBA Res Rep 139, 386-435
- Davey, P. J., 1981 Guidelines for the processing and publication of clay pipes from excavations, *Medieval and Later Pottery in Wales* 4, 65-88
- Gaimster, D. and Nenck, B., 1997 'English Households in Transition c. 1450-1550: the Ceramic Evidence' in D. Gaimster and P. Stamper, *The Age of Transition, the Archaeology of English Culture 1400-1600*, Oxford: Oxbow Monograph 98: 171-95.
- Goodall, I. H., 1993a 'Lock furniture, hasps and keys', in S. Margeson, *Norwich Households: Medieval and Post-Medieval Finds from Norwich Survey Excavations 1971-78*, East Anglian Archaeology 58, 155-163
- Goodall, I. H., 1993b 'Shoe accessories, in S. Margeson, *Norwich Households: Medieval and Post-Medieval Finds from Norwich Survey Excavations 1971-78*, East Anglian Archaeology 58, 60-63
- Goodall, I., 2002 'Iron', in C. Dallas and D. Sherlock, *Baconsthorpe Castle, Excavations and Finds, 1951-1972*, East Anglian Archaeology 102, 63-5
- Harvey, Y., 1975 'Catalogue', in C. Platt and R. Coleman-Smith, *Excavations in Medieval Southampton 1953-1969, Vol 2 The finds*, Leicester University Press, 254-293
- Haslam, J., 'Glass vessels', in S. Margeson, *Norwich Households: Medieval and Post-Medieval Finds from Norwich Survey Excavations 1971-78*, East Anglian Archaeology 58, 97-117
- Hurst, J.G., 1991 'Medieval and Post-Medieval Pottery Imported into Lincolnshire' in D. Tyszka, K. Miller and G.F. Bryant, *Land, People and Landscapes, Essays on the History of the Lincolnshire Region*, Lincoln: Lincolnshire Books for Lincolnshire County Council Recreational Services: 49-65.
- Hurst, J.G., Neal, D.S. and Van Beuningen, H.J.E., 1986, *Pottery Produced and Traded in North-West Europe, 1350-1650*, Rotterdam Papers 6.
- Jackson, R. G., and Price, R. H., 1974 *Bristol Clay Pipes a study of makers and their marks*, Bristol City Museum Research Monograph 1
- Jennings, S., Karshner, M.M., Milligan, W.F., and Williams, S.V. 1981 *Eighteen Centuries of Pottery from Norwich*. East Anglian Archaeology, Report no. 13. The Norwich Survey, University of East Anglia, Norwich.
- Le Cheminant, R., 2008 The SV and WW marks – a mystery solved?, *Society for Clay Pipe Research Newsletter* 73, 30-2
- Lindlow, J.R., 2005 'For Use and Display: Selected Furnishings and Domestic Goods in Fifteenth-Century Florentine Interiors', *Renaissance Studies* 19/5: 634-46.
- Lyman, R. L., 1996 *Vertebrate Taphonomy*, Cambridge Manuals in Archaeology (Cambridge)

- Mann, J. E., 1977 *Clay Tobacco Pipes from Excavations in Lincoln 1970-74*, Lincoln Archaeological Trust Monograph Series Vol. **XV-1** (Council for British Archaeology)
- Margeson, S., 1993 *Norwich Households: Medieval and Post-Medieval Finds from Norwich Survey Excavations 1971-78*, East Anglian Archaeology **58**
- McCarthy, M.R. and Brooks C.M. 1988 *Medieval Pottery in Britain AD900-1600*. (Leicester University Press, Leicester).
- Moorhouse, S. and Wrathmell, S., 1987 *Kirkstall Abbey, Volume 1. The 1950-64 Excavation: a Reassessment*, West Yorkshire Archaeology **1**.
- Oswald, A., 1975 *Clay Pipes for the Archaeologist*, BAR **14**
- Oswald, A., 1984 The mystery of the SV maker, *Society for Clay Pipe Research Newsletter* **4**, 37-8
- Owen, DM, 1975 Medieval Chapels in Lincolnshire, *Lincolnshire History and Archaeology* **10**
- RCHME, 1981 *York Historic Buildings in the Central Area*
- Simpson, W.D., 1960 *The Building Accounts of Tattershall Castle, 1434-1472*, The Lincoln Record Society **55**.
- Slowikowski, A. M., Nenck, B., and Pearce, J., 2001 *Minimum Standards for the Processing, Recording, Analysis and Publication of Post-Roman Ceramics*, Medieval Pottery Research Group Occasional Paper 2
- Van den Bossche, W., 2001 *Antique Glass Bottles Their History and Evolution (1500-1850)*, Antique Collectors' Club
- Watkins, G., 1983 'Appendix 1: North European Pottery Imported into Hull 1200-1500' in P. Davey and R. Hodges, *Ceramics and Trade*, Sheffield: Sheffield University Press: 244-53.
- Wells, P. K., 1979 'The Pipemakers of Lincolnshire', in P. Davey (ed), *The Archaeology of the Clay Tobacco Pipe*, British Archaeological Reports British Series **63**, pp123-169
- Williams, E.N., 1980 *Dictionary of English and European History 1485-1789*, London: Penguin.
- Wills, G., 1975 *Glass* (revised ed.)
- Woodfield, P., 1966 'Yellow-Glazed Wares of the Seventeenth Century', *Birmingham Archaeological Transactions* **81**: 78-87.
- Young, J., Vince, A.G. and Nailor, V., 2005 *A Corpus of Saxon and Medieval Pottery from Lincoln* (Oxford)

*includes references used in the finds report