

**BUILDING SURVEY REPORT
THE GREYHOUND INN, FOLKINGHAM
LINCOLNSHIRE**

Planning Reference: S07/0792/32 and S07/LB/6796/32

NGR: TF 0718 3372

AAA Site Code: FOGI 08

LCCM Accession Number: 2008.20



Report prepared for Taylor Developments

Allen Archaeological Associates
Report Number 2008/016

April 2008

Allen Archaeological Associates
Unit 1c, Branston Business Park
Lincoln Road
Branston
LN4 1NT
Tel/Fax : 01522 794400
e-mail: allenarchaeology@btconnect.com
www.allenarchaeology.com



EU

8614

SU 11895 11896

PRN 37000

Contents



1.0	Introduction	2
2.0	Site location and description	2
3.0	Planning background	3
4.0	Methodology	3
5.0	Constraints	3
6.0	Results	4
6.1	Introduction	4
6.2	Southern Range exterior	4
6.3	North elevation	4
6.4	Eastern elevation	5
6.5	Southern Range interior	5
6.6	Second floor	5
6.7	First floor	6
6.8	Ground floor	6
6.9	The Eastern Staircase	7
6.10	The Basement	8
6.11	The Western Range	8
6.12	Southern Block exterior	9
6.13	Southern Block interior	9
6.14	The Western Range staircase	10
6.15	Northern Block exterior	10
6.16	Northern Block interior	10
6.17	The Eastern Range	11
6.18	Southern Block exterior	11
6.19	Southern Block Interior	11
6.20	Northern Block exterior	12
6.21	Northern Block interior	13
7.0	Summary	14
8.0	Acknowledgements	15
9.0	Reference material	16

Postbook Ref:	265-588
Officer Dealing:	Judy Mark
Date Reply Required:	—
Date Replied Via:	acknowledged receipts/ reply
CRM Transaction No	9/4/08 jaw

List of Appendices

Appendix 1: Colour plates	17
Appendix 2: Photographic archive list	32

List of Figures

Figure 1:	General location plan, scale 1: 25000
Figure 2:	Site location plan, with the proposed development area outlined in red (scale 1:1250)
Figure 3:	17 th century map of Folkingham (not to scale)
Figure 4:	Ground floor and basement plan with photograph shot locations 1:100
Figure 5:	First floor plan with photographic shot locations 1:150
Figure 6:	Second floor plan with photographic shot locations 1:150
Figure 7:	Detailed southern and western elevation drawings 1:125
Figure 8:	Detailed northern and eastern elevation drawings 1:125
Figure 9:	Detailed internal elevation drawings of the East and West Ranges 1:100

List of Colour plates

Plate 1:	Southern façade of the Greyhound Inn demonstrating the limitations upon photographic recording.
Plate 2:	The Western Elevation, showing the ashlar cladding. Note the location of the Western Range stack behind the gable coping. The tarpaulin covers fire damage to the second floor.
Plate 3:	Northern elevations showing the false garret bullseye window in the Eastern Range and the visually intrusive lean to abutting the atrium frame.
Plate 4:	The eastern elevations of the Eastern Range, detailing remodelling at the eaves and the insertion of dormers into the roof.
Plate 5:	North elevation of the courtroom showing the high level moulded stone window and rear access steps with steps down to the cellar doorway.
Plate 6:	Eastern elevation of the western Range (South Block) illustrating the changes in wall fabric associated with phases of development.
Plate 7:	Western (internal) elevation of the East Range (South Block)
Plate 8:	Northern elevation of the carriageway arch with 19 th century infilling on the ground floor. Note the offset of the ashlar blockwork fascia, in the right hand corner, necessary to correct the alignment between the Southern and Western Ranges.
Plate 9:	Room 16 retains a mid 19 th century cast iron arched register grate that has a Regency style fire surround with concentric bosses and reeded moulding.
Plate 10:	Room 18 retains a late 18 th early 19 th century cast iron hob grate with a plain stone surround. The same style of fireplace has been retained in rooms 19, 20 and 21.
Plate 11:	Staggered butt purlins, morticed with tenons pegged behind the principle rafters and supporting common rafters. Observed in the fire damaged part of the Southern Range.
Plate 12:	On the first floor, rooms have doors that are four panel raised and fielded within a boxed, panelled frame with architrave.
Plate 13:	Constructed in an open strung mid Georgian style, the eastern staircase has slender turned balusters standing on the treads with columnar newel posts and ramped handrail.
Plate 14:	General shot of the courtroom, its panelling and Venetian window.
Plate 15:	The courtroom is accessed via a six panel door with an Adam Style fanlight header, framed by architrave with keystone detail on both sides of the door frame. This shot also demonstrates the level of water damage to the interior of the building.
Plate 16:	The ashlar lining applied to the carriageway arch in 1789. The northern end is filled by a 19 th century brick wall, door and windows, with imitation stone dressing over panelling applied the interior wall.
Plate 17:	The Western Range staircase, later 17 th / early 18 th century style, closed string construction

with simple turned spalls, heavy plain handrail and balusters.

- Plate 18:** Room 6 in the Western Range, 17th century open fireplace with a stone surround.
- Plate 19:** The reed base for lime ash flooring in Room 9, exposed in the ceiling of Room 6.
- Plate 20:** Room 6, mid 18th century style six panelled door with L shaped hinge and contemporary iron work. The door is set within panelled jambs below a built in cupboard.
- Plate 21:** Room 8, in the Western Range. At the northern end of the room is a broad 17th century style fireplace with a heavy timber bressumer supported on 2^{1/4} inch brick piers. Adjacent to the fireplace is the staircase to the garret room above. Large timber cross beams support the joists for the garret floor.
- Plate 22:** Room 13, on the first floor of the Eastern Range. Set into the chimney breast on the northern wall is a 19th century cast iron arched bath grate with a plain stone mantel and pillars. The door leads to Room 14 down a short flight of stairs.
- Plate 23:** Room 14. The southern wall is dominated by a large brick chimney breast that has a small hob grate built onto its eastern side. This structure also supports the stub end of a cross beam that has been cut to accommodate the insertion of stairs from Room 13. A timber stanchion at the foot of the stairs supports the opposing beam stub.
- Plate 24:** Room 2. In the north wall is a large 18th century basket arched fireplace with integral moulded stone surround and buttresses over an integral stone slab. There is an arched recess to the east of the fireplace with a half glazed nine pane door flanked by narrow three light sashes. The arch to the west passes through a former oven set into the corner of the building with an external curved wall.
- Plate 25:** Room 3 has a beamed ceiling with a large cross beam supporting squared timber joists. With a further beam set into the chimney breast crossing a recess on its eastern side. There is a tile backed modern retro fireplace incorporating iron studs and a small grate fitted to the chimney breast on the south wall. The floorboards are also a relatively recent addition to the building and the internal doors are modern replacements.
- Plate 26:** Room 15. The 18th century type doorframe in the southern wall of this room is constructed in heavy timbers that form part of the roof superstructure. It has an expanded lintel that is secured to the jambs with pegged mortice and tenon joints supporting timber studding to the apex of the roof. An original latch hoop is still attached to the north side of the frame. A partition wall of timber uprights with cross bracing may have enclosed what may have been the original internal staircase access.

Document Control

Element	Name	Date
Report prepared by:	Mike Daley	31/03/2008
Illustrations prepared by:	Maria Piirainen	26/03/2008
Report edited:	Mark Allen	3/4/2008
Report produced by:	AAA 2008/016	4/4/2008

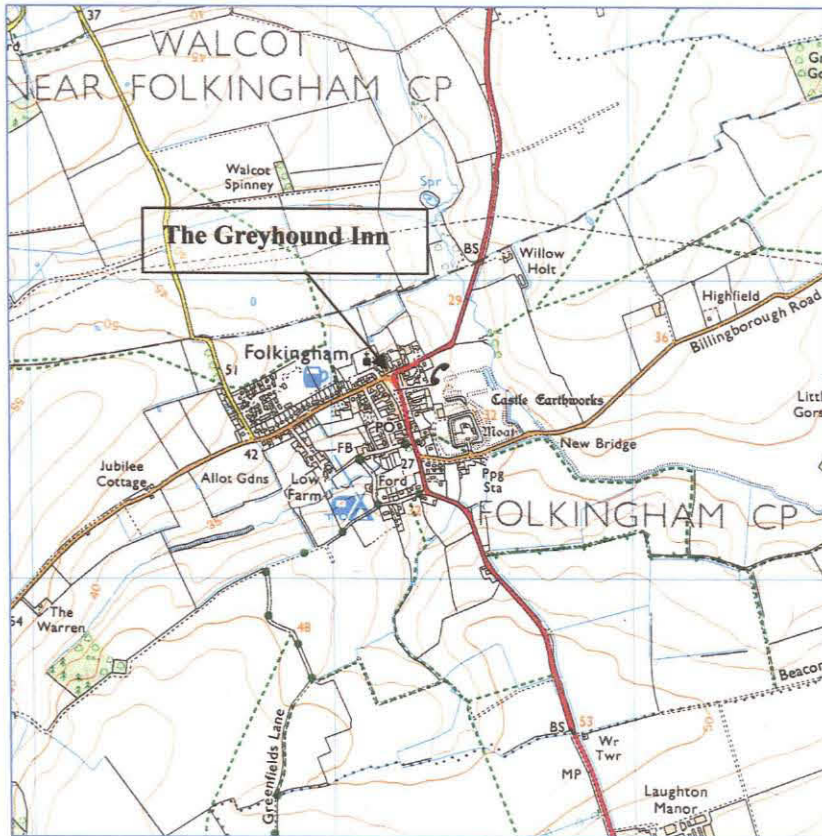

Figure 1: Site location at scale 1:25000

© Crown Copyright 2006. All rights reserved. License Number 100047330

1.0 Introduction

- 1.1 Allen Archaeological Associates was commissioned by Taylor Developments to undertake a RCHME Level 3 building survey of the Grade II* Listed Greyhound Inn, Folkingham, Lincolnshire. This work was carried out to satisfy a planning requirement issued by South Kesteven District Council in advance of the conversion of the existing building for residential use.
- 1.2 This methodology conforms to guidance and best practice contained within *Policy Guidance Note 15* (Planning and the Historic Environment), *Planning Policy Guidance Note 16* (Archaeology and Planning) and *Analysis and Recording for the Conservation and Control of Works to Historic Buildings* (Association of Local Government Archaeological Officers). The specification for these works prepared by Allen Archaeological Associates (Allen 2008) also conforms to the English Heritage guidelines in *Understanding Historic Buildings: A Guide to Good Recording Practice* (English Heritage 2006) and the local guidelines in the *Lincolnshire Archaeological Handbook: A Manual of Archaeological Practice* (LCC 1998).
- 1.3 A historic building appraisal of the Greyhound Inn has already been completed by Qube³ Planning Ltd (2007) on behalf of Taylor Developments to determine the importance of the historic fabric of the building and inform proposals for the proposed residential development of the building.
- 1.4 The current works were requested by the Planning Archaeologist for South Kesteven District Council to enhance the level of recording included in the previous building survey to RCHME Level 3.
- 1.5 To fulfil this objective, research was undertaken at the Lincolnshire Archives and Heritage Trust of Lincolnshire for any further cartographic and documentary evidence not included in the Qube³ report.
- 1.6 A copy of the building survey report and the full project archive will be submitted to the local museum in Lincoln 'The Collection' for long term storage under Museum Accession Number: 2008.20.

2.0 Site Location and Description

- 2.1 Folkingham is approximately 38km south-south east of Lincoln and 16km east-south-east of Grantham. The Greyhound Inn occupies an imposing position along Sleaford Road at the northern end of the village overlooking the village green, centred at NGR TF 0718 3372.
- 2.2 The Inn fronts onto Sleaford Road to the south, and is flanked to either side by domestic dwellings. The rear yard of the building is bounded on all sides by limestone walling and is accessed via a driveway between the buildings along the western side.
- 2.3 Overlooking the site to the north-west is St Andrews Church that was constructed between 1350 and the 16th century.

3.0 Planning background

- 3.1 Full planning permission has been granted for the renovation and conversion of the existing building into ten residential dwellings (Planning References: S07/0792/32 and S07/LB/679/32). Permission was granted subject to the implementation of a RCHME Level 3 survey of the existing fabric of the building.

4.0 Methodology

- 4.1 The survey was undertaken by the author with one assistant on the 6th and 7th of February 2008 and conformed to a specification for these works prepared by Allen Archaeological Associates (Allen 2008) and the English Heritage guidelines in *Understanding Historic Buildings: A Guide to Good Recording Practice* (English Heritage 2006).
- 4.2 The building record incorporates a site plan, measured plans of ground and upper floors and elevations reproduced at appropriate scales (1:200 and 1:125). Base plans were supplied by Taylor Developments.
- 4.3 A full range of photographic media were employed during this building survey. 35mm colour slide and black and white film photography was carried out, supported by 28-300mm Fujifilm Finepix digital and 36-400mm Kodak P850 digital. All shots of architectural detail incorporated an appropriate metric scale bar where possible, with all shots located upon a scaled base plan of the buildings (Figures 4, 5 and 6).
- 4.4 A selection of the photographs will be included within this report (Appendix 1), and a list of all shots taken is reproduced as an appendix at the end of the report (Appendix 2).
- 4.5 Documentary searches were carried out at the Lincolnshire Archives and Heritage Trust of Lincolnshire offices. The results of this research did not uncover any significant additional information. A 17th century map of Folkingham (Figure 3) documents the existence of a building on the site (illustrated as a stylised representation common to other buildings on the map), but provided no information pertinent to the production of this report.
- 4.6 To fulfil the Planning Archaeologist for South Kesteven District Council brief the following survey has not intended to duplicate the data included in the previous report but has been produced as an enhancement, providing additional detail relevant to the phased development of the building with additional descriptive, graphic and photographic recording.
- 4.7 The completed archive will be submitted to the Lincolnshire Archives.

5.0 Constraints

- 5.1 When the survey was carried out, renovation works to the building were already in progress, which resulted in difficult or unsafe access to some areas of the building. This was most problematic in the fire damaged areas of the building that were deemed unsafe for access.
- 5.2 The disconnected electricity supply resulted in very low light levels and caused difficulties for photography. The southern (front) elevation was obscured by scaffolding and skips for waste from the build. The level of diesel fumes in the basement allowed for only a brief period of access.

6.0 Results

6.1 Introduction

6.1.1 The Greyhound Inn is constructed with a U-shaped plan consisting of an 18th century southern range, arranged on three floors, with a basement below the courtroom on the eastern part of the building. The southern façade of the inn fronts onto Sleaford Road, with 17th century east and west ranges extending to the north, separated by a central carriageway. The carriageway entrance was in-filled in the 19th century, and the existing doorway in the blocked carriageway entrance now serves as the main thoroughfare into the building. Adjacent to the eastern range at the rear is a late 18th century extension that was constructed to accommodate the northern half of the main courtroom. To the rear is an open yard, formerly accommodating stabling for thirty horses (Cryer 1990).

6.2 Southern Range Exterior

6.2.1 The southern range is a four room double pile plan arranged on three floors over an off-centre former carriageway arch with a cellar on the eastern side below the courtroom extension. It has a stone coped gabled roof with Collyweston tiles and five brick ridge stacks.

6.2.2 Detail of the roof construction (where visible due to fire damage) includes staggered butt purlins morticed and pegged through principal rafters and supporting common rafters. The joists consist of both squared and round wood timbers, morticed into bridging beams between the wall plates.

6.2.3 The southern façade consists of seven bays on three floors that were re-faced in 1789 as part of an extensive programme of gentrification by John Heathcote, on behalf of Sir Gilbert Heathcote (Money 1960).

6.2.4 The new facade was constructed using red bricks laid in Flemish Cross Bond over an ashlar plinth. There is a low stone coped parapet with a central inset sundial over a cornice of cavetto stone moulding. The corners are dressed with ashlar quoins and two ashlar bands cross the façade with a rusticated ashlar strip delineating the eastern extent of the courtroom.

6.2.5 The second floor windows are 6/3 sliding sash with serpentine moulded lintels; the lower two floors have four 6/6 sliding sash windows with a scrolled ashlar arched keystone window with radiate spokes over the carriageway. The double height courtroom has a Palladian style three-part moulded window with central scrolled keystone arch, radiate spoked lights, flanked by seven pane sliding sashes with Doric pilasters. Below this are two small two light mullioned basement windows with intermediate iron bars set into the basal plinth of the façade.

6.2.6 The main doorway was inserted in the 19th century and consists of a three light basket arched head, ashlar moulded frame with squared flat columns, ovolo capitol and cornice and ashlar rustication of the outer architrave.

6.3 Northern Elevation

6.3.1 This elevation comprises two main elements; a central part between the west and east ranges, and an eastern part formed by the rear of the courthouse extension.

6.3.2 The central part of this elevation, on the upper floors, comprises a red brick façade (contemporary with that of the southern façade) with a central arched window on a stone sill with radiate glazing bars below an arch of brick headers.

- 6.3.3 The lower part is formed by the in-filled carriageway arch. This is constructed in three inch 19th century hard faced bricks laid in Flemish bond topped by a stringer course of ashlar. There is a central doorway of two halves with raised and fielded panels below two light transom glazing that are flanked by 6/6 vertical sash windows.
- 6.3.4 This elevation also has a dog-leg of ashlar extending from the western range to tie in the alignment of the early part of the building with the carriageway arch.
- 6.3.5 The northern gabled elevation of the courtroom extension is constructed in roughly dressed coursed limestone with large quoins on the eastern corner of the wall. There is a large 6/6 vertical sliding sash window in the upper part of the gable to light a garret room. At first floor level is a late 18th – early 19th century style tripartite moulded stone mullioned corniced window with central 6/6 sliding sash flanked by eight light transom and mullioned windows.
- 6.3.6 On the ground floor, a flight of four stone steps leads up to a single six panel door set in a timber frame of half pilasters with overdoor cornice. Adjacent to this is a flight of steps providing access to a plank built cellar door half set below ground level.

6.4 Eastern Elevation

- 6.4.1 This elevation consists of the eastern gable of the southern range incorporating the limestone wall construction of the northern part of the courthouse extension. The eastern gable is faced with ashlar blocks, save for the rearmost part that is constructed in brick. There is a 6/6 sash window set into this part of the northern half of the upper brick gable and a small six light window located on the second floor.
- 6.4.1 The rear extension has a centrally located external stack that is constructed in limestone with ashlar quoins to eaves level then continuing with stepped brick stack topped by a single plain pot.

6.5 Southern Range interior

6.6 Second floor

- 6.6.1 This floor consists of seven rooms arranged along the width of the building, accessed by a corridor that runs the width of the building at the rear. Each room has a window in the southern façade that overlooks the village green, with Rooms 16 and 22 benefiting from an additional window in the gable walls.
- 6.6.2 This range has been heavily modernised in recent years with the insertion of bathrooms into most rooms. Consequently most of the original features have been destroyed or removed.
- 6.6.3 Room 16 retains a mid 19th century cast iron arched register grate with a Regency style fire surround with concentric bosses and reeded moulding. It has a timber plank floor that is likely to have replaced a lime ash predecessor.
- 6.6.4 Room 17 is built into the roof space over the courtroom extension by using a collar truss roof with butt purlins supporting common rafters. A large double hung 6/6 vertical sash window is set into the north gable wall with ashlar reveals, and the floor is of lime ash construction.
- 6.6.5 Room 18 retains a late 18th – early 19th century cast iron hob grate with a plain stone surround and a half timber Regency style door with a central pane and margin lights. The same style of fireplace has been retained in Rooms 19, 20 and 21.

- 6.6.6 Rooms 18, 19, 21 and 22 also retain the original lime ash flooring.
- 6.6.7 Room 21 retains a door with two raised and fielded panels in a contemporary frame with plain square section skirting boards.
- 6.6.8 A narrow corridor with wide plank boards runs along the northern side of this floor, with steps leading to the eastern staircase landing providing access to the rooms discussed above, and to the garret floor over the western range. Fire damage prevented safe access to this part of the building.

6.7 First floor

- 6.7.1 Although Room 10 was water damaged, it still retains egg and dart cornice, square section skirting and has a reproduction antique fireplace in the western wall. The windows are 6/6 sashes over 18th century panelling with contemporary shutters and architrave, the floor is planked.
- 6.7.2 The door is four panel raised and fielded within a boxed, panelled frame with architrave.
- 6.7.3 Room 11 is accessed up seven steps onto a bridge over the carriageway arch that has an arched fanlight window in the northern wall.
- 6.7.4 This room has a low ceiling with an arched window that has panelled shutters. The door is four panelled and there is an 18th/19th century cast iron fireplace on the west wall.
- 6.7.5 Room 12 has two sash windows over 18th century panelling with shutters and architrave. There is egg and dart cornice, square section skirting and a cast iron arched register grate with a reproduction antique fire surround. The door and surround is identical to that in Room 10.

6.8 Ground floor

- 6.8.1 Room 7 has two 6/6 sash windows over panelling, with panelled shutters surrounded by architrave. The remainder of the room and the adjacent rooms to the north are tiled from their use as the hotel kitchens.
- 6.8.2 Room 7 leads to a short hallway (kitchen hall) between the western range stairwell and the carriageway hall. This area has 20th century half panelling to blend in with the 18th/19th century panelled doors and architrave.
- 6.8.3 The carriageway hall has a high ceiling with walls that were lined with large dressed blocks of limestone in 1789 (Qube³ 2007). There is a blocked doorway to the left of the main entrance with panelling to the jambs and square headed architrave.
- 6.8.4 Identical doorways lead off left to the kitchen hall, and right to the back hallway and stairwell, from the northern end of the carriageway hall.
- 6.8.5 The interior of the main doorway is flanked by vertical sliding shuttering to the sash windows with panelling below and decorative architrave detailing.
- 6.8.6 The southern rear wall of the hall has mock stone cladding around the central doors, flanked by sash windows, over matching half panelling with reeded architrave. The hall has a floor of large stone flags.

- 6.8.7 Room 4 has raised and fielded panelling with dado to the lower walls and a modern hearth and fire surround fitted to the east chimney breast. Recessed sash windows with panelled shutters occupy the south wall, and a wide basket arch has been opened up into the back hall. A modern bar occupies most of the western wall.
- 6.8.8 The back hall forms the bottom stairwell for the eastern staircase with doorways through to the carriageway hall and Room 2 on the ground floor of the east range.
- 6.8.9 Room 1, the courtroom, is accessed through the back hall from the first half landing of the eastern staircase. The wide six panel door has an Adam Style fanlight header with cobweb detailing, framed by an architrave with keystone detail on both sides of the door frame.
- 6.8.10 The room has typically plain late 18th century timber panelling with dado and skirting. Modern detailing has been applied to the centre of each panel using picture frame mouldings. The panelling follows a sweeping dado to reach double height at window sill level on the northern wall. A panelled doorway is inset into the north-eastern corner of the room leading to steps outside.
- 6.8.11 Both the mullioned window in the north wall and the Palladian style Venetian window in the south wall have panelled reveals and shuttering with moulded architrave.
- 6.8.12 Two identical cast iron Georgian fireplaces with marble and moulded timber surrounds occupy the eastern wall below two oval plaster reliefs of 'Justice' and 'Mercy'.
- 6.8.13 Between the fireplaces are a six panel double door and a recessed timber strip set into the wall and ceiling, indicating the presence of a removable screen dividing the courtroom. This is also evidenced by an Adam Style cornice of fine Anthemion sprays running around each room and along a beam projecting from the ceiling that is grooved as a runner for the screen.
- 6.8.14 The floor is constructed in 7 ½ inch oak planks inset with a number of brass fittings.

6.9 The Eastern Staircase

- 6.9.1 The staircase occupies a space between the back hall of the southern range and the southern extent of the eastern range. It is of dog-leg construction with half landings between open landings to the first and second floors, and four kite winders leading from the first half landing.
- 6.9.2 Constructed in open strung mid-Georgian style, the staircase has slender turned balusters standing on the treads with columnar newel posts and ramped handrail (Appendix 1: Plate 13).
- 6.9.3 Half height panelling with plain raised and fielded panels lines the staircase walls up to the first floor landing, which occupies the southern half of the eastern range, with a window overlooking the carriageway in the western wall. A modern bathroom suite has been constructed in the northeast corner of the landing. One door leads to Room 12 via a corridor over the carriageway hall, one to and Room 13 in the eastern range, accessed by a short flight of stairs.
- 6.9.4 The removal of render from the eastern and southern walls of the second floor half landing has revealed the eastern range abutting the southern range that is tied in using timbers set into the walls.
- 6.9.5 The second floor landing is built into the roof space of the eastern range, providing access to the second floor corridor through an arched doorway. The remainder of the landing space has been converted into a bathroom. Through an access panel in the northern wall of the bathroom there

is a false garret extending over the southern block of the eastern range, with an oval bullseye window set into the northern gable wall.

6.10 The Basement

- 6.10.1 The basement comprises two rooms with brick built low vaulted roofs aligned north to south and extending for the full extent of the courtroom above. They have irregular stone flag floors and two mullioned windows with iron bars set at ground level in the southern façade. Access to the eastern cellar is down a short flight of stone steps and through double plank doors with strap hinges that are set into the northern elevation. An additional modern concrete flight of steps provides access from Room 2 in the eastern range.
- 6.10.2 The cellar rooms (and Room 2 cellar steps) are joined by a cross passage approximately 3m from the northern end that has a planked timber door separating the two. A bricked up circular feature in the roof and set into the eastern wall of the first vault opposite this passageway corresponds to the base of the chimney stack attached to the eastern elevation of the courtroom. This structural element was presumably included to allow for retrospective construction of a basement level fireplace.

6.11 The Western Range

- 6.11.1 This range is divided into two clearly defined but conjoined structural elements that have been labelled as the Southern and Northern Blocks to aid discussion (See Sections 6.12, 6.13, 6.15 and 6.16 below). As stated previously (Section 6.8.1/2 and below 6.13.2), part of the southern half of the southern block in this range has been modified to accommodate kitchen preparation areas and toilets, effectively negating any architectural significance with respect to this report. The remainder of this part of the building accommodates the western staircase that will be discussed separately.

6.12 Southern Block Exterior

- 6.12.1 This part of the range consists of a single pile plan building arranged on two floors and topped with a gabled roof of Collyweston tiles. A westerly projecting parapet gable terminates in an internal ashlar stack with coping to the stack top and gable.
- 6.12.2 The western elevation of the southern range and first block of the western range are faced with large dressed ashlar blocks. The walls have full width banding at the first floor level, and thin banding with a single 6/6 sliding sash window at the second floor in the west elevation of the southern range.
- 6.12.3 There is a single sliding sash and an oval bullseye window to the first floor with two blocked in windows and a doorway at ground level.
- 6.12.4 The fabric of this walling is identical to the internal cladding of the carriageway arch dated by documentary evidence to 1789 (Qube³ 2007) and representing part of the 18th century regeneration phase of the building.
- 6.12.5 The internal eastern elevation consists of three bays with mass walling in three different fabrics defining separate phases of construction.
- 6.12.6 The earliest 17th century phase of the building, which appears to have been re-faced at some point in the 18th century, consists of small regular coursed ashlar blockwork with two first

floor vertical sliding sash windows, each on a stone sill with a timber lintel. On the ground floor this phase has one 6/6 vertical sliding sash with stone sill and a flat arch of ashlar with projecting keystone. The six panel door has a timber frame and cornice, below an ashlar keystone flat arch.

- 6.12.7 The next phase may be attributed to the 1789 scheme of works and consists of the northward extent of the ashlar blockwork used to line the carriageway arch. A partially blocked doorway with a later, modern doorway inserted, originally had chamfered ashlar jambs with a two part stone lintel.
- 6.12.8 Over the blockwork, and tying into the earliest phase at first floor level, is coursed limestone rubble topped by dog tooth brickwork that extends the full extent of the elevation. An eight light vertical sliding sash window with stone sill and timber lintel is set into this wall. This phase of the construction may also be attributed to the later 18th century.
- 6.12.9 The northern elevation shows rebuilding of the north gable with infill of brick and rubble below a Yorkshire horizontal sliding sash window lighting a garret over the range. Above this window the gable has been repaired in brick with stone copings.

6.13 Southern Block Interior

- 6.13.1 This section of the building has a garret built into the roof space below the collar rafter roof, with a single window in the northern gable wall. No further detail from this level of this range can be recorded due to significant fire damage.
- 6.13.2 The western staircase (See Section 6.14 below) occupies a central position within the block, with modification for toilets on the second floor, and ancillary kitchen preparation areas on the ground floor. The re-development of these areas has removed any historical architectural features from southern part of the building, apart from the windows set into the eastern and western façades.
- 6.13.3 Room 9 is located in the northern half of the first floor. The north wall is of exposed stone with an opening through the wall into the garret of the northern block via a small flight of steps.
- 6.13.4 There is an open hearth with a plain 17th century stone surround set into the chimney breast in the west wall. This stonework is also exposed, showing the use of large quoins within the build of the chimney stack over a timber lintel set into the stack above the fireplace.
- 6.13.5 On the eastern wall there are two sash windows over panelling with shutters and architrave surround. There are four panel doors either side of the stair well with contemporary 18th century architrave detailing.
- 6.13.6 On the ground floor, Room 6 has been converted into a bar area but does retain features of architectural significance. For example, on the western wall chimney breast is an open hearth with a simple 17th century stone surround on a flag hearth.
- 6.13.7 To the right of the chimney is a blocked 16 light casement window. A damaged patch of the ceiling has exposed the reeded base for the lime ash flooring in Room 9 above.
- 6.13.8 On the eastern wall adjacent to a 6/6 sash window is a mid 18th century style six panelled door with L-shaped hinge and contemporary ironwork. The door is set within panelled jambs below a built in cupboard.

- 6.13.9 All of the walls are of bare stone with two arches accessing the northern block of the range set into the northern wall. A plaque is inscribed 1611 on the wall nearest the western arch.

6.14 The Western Range Staircase

- 6.14.1 The staircase located slightly off-centre to the south in the western range is of dog-leg construction with a ground floor hall and half landings between floors. The staircase extends the full height of the building, terminating within the garret roof space. It is of later 17th / early 18th century style, closed string construction with simple turned spindles, heavy plain handrail and balusters.

6.15 Northern Block Exterior

- 6.15.1 This block is a single room plan of one and a half storeys with the first floor occupying the loft space of the roof. It has a parapet gabled roof with stone copings and pantiles with two flat roofed modern dormers on the eastern side, and an internal brick stack at the northern gable. Constructed in coursed limestone rubble the walls have dog tooth brickwork at the eaves and ashlar quoins.
- 6.15.2 The western elevation has one 6/6 horizontal sliding sash window with ashlar reveals and a timber lintel, one small six light casement window, a blocked doorway and a perforated stone air brick at the north-west corner.
- 6.15.3 The eastern elevation is constructed in coursed rubble tied into the northern wall of the Southern Block, with ashlar quoins at the northern corner and dog tooth dentillation at the eaves. There is a boarded up window to the right that matches a similar window on the western elevation, and a six-panel Georgian door remains to the left, set into a doorframe below a timber lintel. This doorway is set at the junction of the two buildings and uses the north wall of the southern block as its southern jamb. This demonstrates that the northern block of the Western Range abuts the southern block and is likely to have been constructed at a later date. A modern opening to accommodate French doors has been inserted into the wall adjacent to the original doorway, topped by a heavy timber lintel.
- 6.15.4 The northern elevation has stone copings on a parapet gable, with ashlar corner quoins and an internal brick built end stack.

6.16 Northern Block Interior

- 6.16.1 The roof space over this building (Room 8) comprises of a full length loft on two levels with dormer windows projecting from the eastern side of the roof in each part.
- 6.16.2 Room 9 can be accessed through a doorway set into the southern wall and there is a broad chimney breast that tapers with a stepped profile to the roof at the northern gable.
- 6.16.3 Most of the timbers within the roof space, including the roof timbers themselves, appear relatively modern in date. A cross beam at the northern end of the room, and timber set into the southern walling, are likely to be contemporary with the build.
- 6.16.4 A narrow flight of stairs constructed in archaic style with modern timber at the north-west corner of the room leads to Room 5 below. This room has part exposed stone walling and inset timber ties with a floor of stone flags laid in diagonal bands. The ceiling is supported by two

large cross beams of probable 17th century date that support joists tenoned into the upper plane.

- 6.16.5 A modern replacement plank door occupies the blocked doorway in the western wall with only the lintel visible behind the blocked in 17th century door in the south corner of the eastern wall.
- 6.16.6 At the northern end of the room is a broad 17th century style fireplace with a heavy timber bressumer supported on 2 ¼ inch brick piers.

6.17 The Eastern Range

- 6.17.1 The Eastern Range, like its western counterpart, comprises two distinct buildings linked in tandem, which will also be referred to as the Southern and Northern Blocks respectively.

6.18 Southern Block Exterior

- 6.18.1 This section has a stone coped and gabled Collyweston roof with a brick stack in the northern gable wall. The mass walling, on the western internal elevation, is constructed in small regular coursed and dressed stone blocks with coarsely dressed coursed rubble utilised for the remainder of the build. There is dog-tooth brick dentillation along the eaves, and the corners are supported by large ashlar quoins.
- 6.18.2 The western (internal) elevation is divided into three bays, with a projecting keystone within a flat arch over the central (modern replacement) doorway. To the right of this door, on the ground floor, is a late 18th century splayed bay window consisting of a sixteen light window flanked by four light casements below a three light header. This window partially covers the timber lintel of an existing opening having been added to the original façade in the 19th century, on a projecting bay constructed with an ashlar plinth.
- 6.18.3 To the left of the doorway is a six panel transom and mullioned window with leaded lights and a central side-opening casement. This window rests upon a stone sill with a projecting keystone flat arch.
- 6.18.4 On the first floor is a single 8/8 vertical sliding sash window on a stone sill with timber lintel and a further blocked in window.
- 6.18.5 The southern half of the eastern elevation abuts the northward projection of the courthouse. The remainder of this elevation has two ground floor doorways, each with four panel doors below timber lintels. Over the central doorway is a twelve light transom and mullion wooden window on a brick sill.
- 6.18.6 An early 19th century flat topped tripartite dormer with a four light horned sash window flanked by two light sash windows projects from the eastern side of the roof truncating the eastern wall and a previously blocked in window at the eaves. This dormer is also flanked by dog tooth dentillated brickwork at the eaves.

6.19 Southern Block Interior

- 6.19.1 The southern part of this block has been modified to accommodate the eastern staircase and landings in the late 18th century, and has subsequently been redeveloped with the addition of bathrooms to both the first and second floor landings in the 20th century.

- 6.19.2 Room 13 occupies the northern end of the first floor, utilising the space between collar rafters to provide full ceiling height. It is accessed via a short flight of stairs from the first floor landing of the eastern staircase.
- 6.19.3 Along the southern wall above a modern fitted kitchen is the exposed timber wall plate supporting timber studding with plastered panels. A flat roofed dormer projects from the eastern roofline at the eaves, and there is shelving set into the wall. Behind this, there is the base of a principal rafter tenoned into the western wall plate.
- 6.19.4 Set into the chimney breast on the northern wall is a 19th century cast iron arched bath grate with a plain stone mantle and pillars.
- 6.19.5 Between the chimney breast and a sash window set into the northern gable is a four panel door leading to a flight of stairs that leads through to the garret space over the northern block. The floor is of reed and lime ash construction.
- 6.19.6 The ground floor is a single room in plan that is full height to the wall plate and cross beams at its northern end, stepping down to single height at the south as part of 18th century remodelling to accommodate the first floor landing.
- 6.19.7 The room has been truncated at the southern end to facilitate the insertion of the eastern staircase and access to the cellar. The cellar has an arched door to allow it to open beneath the slope of the adjacent staircase, and there is a short section of wall panelling along the adjacent room wall.
- 6.19.8 A doorway in the centre of the southern wall, below a rectangular eight pane fanlight, provides access and lighting to the back hall of the Southern Range.
- 6.19.9 There is a modern door and a large window located in the western wall, with a single door and high level window to the east (described above in Section 6.18.5).
- 6.19.10 In the north wall there is a large 18th century basket arched fireplace with integral moulded stone surround and buttresses over an integral stone slab. To the east of the fireplace is an arched recess with a half glazed nine pane door flanked by narrow three light sashes.
- 6.19.11 To the west, a short arched passageway links through to the northern block in this range. To the left in the passageway there is a niche recessed into the outer wall. This passage appears to have been formed by cutting through the superstructure of an integral oven observed as a rounded projection on the northern elevation of this part of the building.

6.20 Northern Block Exterior

- 6.20.1 This part of the range consists of a single storey building that originally comprised two ground floor rooms forming an L-shaped plan, with two garret rooms over the main Room (Room 3). It has a stone coped gabled roof with catslide to the east; ashlar kneelers, dog tooth dentillation at the eaves, and a single brick stack at the north gable. The corners of all sides are built with a combination of ashlar and brick quoins.
- 6.20.2 The western elevation has a single central doorway below a flat arch with projecting keystone. The door is Regency in style; half panelled with four glazed lights and margin lights. At the junction of the two blocks in this range is the exterior of a bread oven with a stone flag roof.

- 6.20.3 The eastern elevation has a three part six light casement window, with a small blocked in window to its left below a rough arch of brick headers. Dog tooth dentillation caps the limestone walls at the eaves, and there is a flat topped dormer set into the pantiled roof. The dormer has two casement windows with twelve latticed leaded lights, and the southern elevation of the eastern outshot also has a three light casement window.
- 6.20.4 The northern gabled elevation has a garret window consisting of a three light transom window with one opening pane and a side hung casement with leaded lights.
- 6.20.5 On the ground floor there is a six pane casement window, a small single pane casement, with an additional small window and door that are boarded over.

6.21 Northern Block Interior

- 6.21.1 Accessed down a short flight of stairs from Room 13, the garret space over the northern block is divided into two rooms (Rooms 14 and 15).
- 6.21.2 Room 14 occupies the southern half of the block and has plastered walls and ceiling with some exposed timbers (collars and purlins). There is a flat roofed dormer set into the eastern slope of the roof (See Section 6.18.6 above) and a door frame through to Room 15.
- 6.20.3 The 18th century type door frame is constructed in heavy timbers that form part of the roof superstructure. It has an expanded lintel that is secured to the jambs with pegged mortice and tenon joints supporting timber studding extending to the apex of the roof. An original latch hoop is still attached to the north side of the frame.
- 6.20.4 The southern wall is dominated by a large brick chimney breast that has a small hob grate built onto its eastern side. This structure also supports the stub end of a cross beam that has been cut to accommodate the insertion of stairs from Room 13. A timber stanchion at the foot of the stairs supports the opposing beam stub.
- 6.20.5 Room 15 has been converted in the 20th century for use as a bathroom, although it still retains an earlier small window set into the northern gable (See Section 6.20.5 above).
- 6.20.6 The southern partition wall between the two rooms is constructed using timber framing with tie beams connected to the wall plates, in-filled with plastered panels. The roof collars and purlins are exposed between the plastered walls and ceiling.
- 6.20.7 A partition wall of timber uprights with cross bracing encloses what may have been the original internal staircase access. The floors of both first floor rooms are of lime ash composition.
- 6.20.8 The ground floor consists of a three room plan with rooms to the north (created by the insertion of a partition wall) and east (within the eastern outshot) that have been modified into 20th century toilet blocks with stalls, washbasins and urinals.
- 6.20.9 The main room (Room 3) has a beamed ceiling with a large cross beam supporting squared timber joists. A further beam set into the chimney breast crosses a recess on its eastern side.
- 6.20.10 There is a tile-backed modern retro fireplace incorporating iron studs and a small grate fitted to the chimney breast on the south wall. The floorboards are also a relatively recent addition to the building and the internal doors are modern replacements.

7.0 Summary

- 7.1 Over the years the Greyhound Inn has undergone many changes, both to its internal and external fabric. Most significantly perhaps is the loss or damage of internal architectural features as a consequence of modern alterations and poor maintenance, which has resulted in moisture damage to walls with detailing such as decorative cornice. The fire damage sustained in 2005, although destructive, was fortunately confined to the western corner of the southern range, affecting the second floor and roof void and the garret rooms over the southern block of the western range.
- 7.2 This building has also undergone significant phases of redevelopment and modification throughout its early history that has resulted in a diverse collection of features present with a chronological range from the 17th to the 20th centuries.
- 7.3 There are however a sufficient number of surviving features of architectural interest that can provide some insight into the phased development of the structure.
- 7.4 The earliest part of the building appears to be the southern block in the Western Range, dated by the 17th century fire surrounds, and its physical relationships with the adjoining buildings. The northern block of this range retains a 17th century-style fireplace integral to the build; however this may represent a slightly later addition to the adjacent block.
- 7.5 This range appears to have undergone a phase of regeneration at some time during the later 17th to mid 18th century, evidenced by re-facing of the eastern façade and the insertion of a door and windows that are contemporary with the adjoining staircase. The style of the staircase would appear too early to have been incorporated as part of the later phase of works carried out in 1789.
- 7.6 The detailing of the eastern range, particularly the moulded stone fire surround on the ground floor of the southern block, would suggest that this part of the inn was 18th century in date and likely to have been constructed during the earliest renovation phase of the western range.
- 7.7 The integral oven at the north-western corner of this building would suggest this block may have originally functioned as a kitchen.
- 7.8 The southern extent of the eastern range has been modified to accommodate the eastern mid-Georgian style staircase and landings. This style of staircase would have been slightly out of fashion by the time of the well documented renovations of 1789, and may therefore have also preceded this scheme of works.
- 7.9 In 1789 the brick façade was added to the front of the building and the carriageway arch was built. At the same time the southern block of the western range and half of the eastern elevation of the southern range were lined with stone blockwork.
- 7.10 The cellars and the courtroom extension were constructed on the eastern side of the southern and eastern ranges. The junction of this build, tied into the existing walling with large timber tie beams, can be seen in the eastern staircase.
- 7.11 The grandiose refurbishment of the building reflected contemporary style with a fine moulded stone Venetian style window on the courtroom frontage and Adam style features and detailing on the interior. The cornice of fine Anthemion sprays and main wide six panel doorway into the courtroom with an Adam Style fanlight header, framed by an architrave with keystone detail on both sides of the door frame, are particularly good examples.

- 7.12 The core of the southern range is assumed to belong to the earlier 17th/18th phase of the inn, although a definitive chronology cannot be accurately determined from the remaining physical characteristics of the building. Lime ash flooring that has been retained in a number of rooms throughout the building and the adjoining ranges may suggest an early date by this commonality; this type of flooring however continued to be used well into the 19th century in Lincolnshire.
- 7.13 As part of the late 18th century re-development, parts of the second floor, and walling to the carriageway elevations of the East and West Ranges was replaced with inferior part-dressed limestone. At this time it would appear that all of the roofing on these ranges was replaced with the addition of dentillated brickwork detailing at the eaves. This brickwork can be seen to have truncated the brick in-fill of an earlier blocked dormer on the eastward elevation of the eastern range.
- 7.14 Development continuing into the 19th century is evidenced by the insertion of late 18th and early 19th century style hob grates into the rooms on the top floor of the Southern Range. An early 19th century canted window was also added to the western façade of the eastern range around this time.
- 7.15 The main entrance was created by the insertion of a moulded stone doorway into the carriageway arch of the southern façade during the 19th century. This comprised a three light basket arched head, ashlar moulded frame with squared flat columns, and ovolo capitol and cornice and ashlar rustication of the outer architrave. The northern elevation of the carriageway arch was also infilled with brickwork around a doorway flanked by two sash windows that created the carriageway hall.
- 7.16 The northern blocks of the West and East ranges both had their roofs re-tiled with S-profiled 19th century pantiles, and most of the roof timbers over the northern block of western range appear to have been replaced at this time.
- 7.17 Throughout the 20th century there have been a number of intrusive elements introduced into the fabric of the inn, as a consequence of its changes in usage over time. The insertion of modern bathrooms, toilets, bars and kitchen facilities throughout the building has damaged much of the internal fabric. The conversion of Room 7 and part of Room 6 into a kitchen, bar and work areas, may be considered as particularly invasive.
- 7.18 The construction of a glass atrium over the central carriageway although visually intrusive, does enclose this outside space with very limited impact upon the building. The flat roofed lean to that has been attached to the northern extent of the atrium, is constructed in both a style and using materials that have a negative impact upon the overall visual character of the building.

8.0 Acknowledgements

- 7.1 Allen Archaeological Associates would like to thank Taylor Developments for commissioning this survey.

9.0 Reference material

Allen, M., 2008, *Specification for a Building Survey: The Greyhound Inn, 37 Market Place, Folkingham, Lincolnshire*. Allen Archaeological Associates.

Baker, D., Meeson, B., Haigh, D., McNeil, R. and Rosier, C., 1997, *Analysis and Recording for the Conservation and Control of Works to Historic Buildings*. Association of Local Government Archaeological Officers.

Brunskill, R. W., 1997, *Brick Building in Britain*. Victor Gollancz Ltd.

Brunskill, R. W., 1992, *Traditional Buildings of Britain*. Victor Gollancz Ltd.

Brunskill, R. W., 1987, *Illustrated Handbook of Vernacular Architecture*. Faber & Faber.

Cryer 1990 L R 1990 *Folkingham*. A Guide book of the village.

English Heritage, 2006, *Understanding historic buildings: A guide to good recording practice*, English Heritage, Swindon

Glazier, R., 1995, *The Wordsworth Manual of Ornament*. Wordsworth Reference.

Lincolnshire County Council, 1998, *Lincolnshire Archaeological Handbook. A manual of archaeological practice*, Lincolnshire County Council

Money 1960, *Folkingham, A Walk Around the Village*. Rev Bradley 1985.

Morris, R. K., 2004, *The Archaeology of Buildings*. Tempus

Osborne, A. L., 1967, *English Domestic Architecture*. Country Life Ltd

Qube ³ 2007 *Historic Building Appraisal, Greyhound Inn Folkingham*. Unpublished client report for Taylor Heritage Developments Ltd.

Swallow, P., Dallas, R., Jackson, J. and Watt, D., 2004, *Measurement and Recording of Historic Buildings, 2nd edition*. Donhead

1990, *Planning Policy Guidance Document No 16 (PPG 16), Archaeology and Planning*. Department of the Environment.

1990, *Planning Policy Guidance Document No 15 (PPG 15), Planning and the Historic Environment*. Department of the Environment.

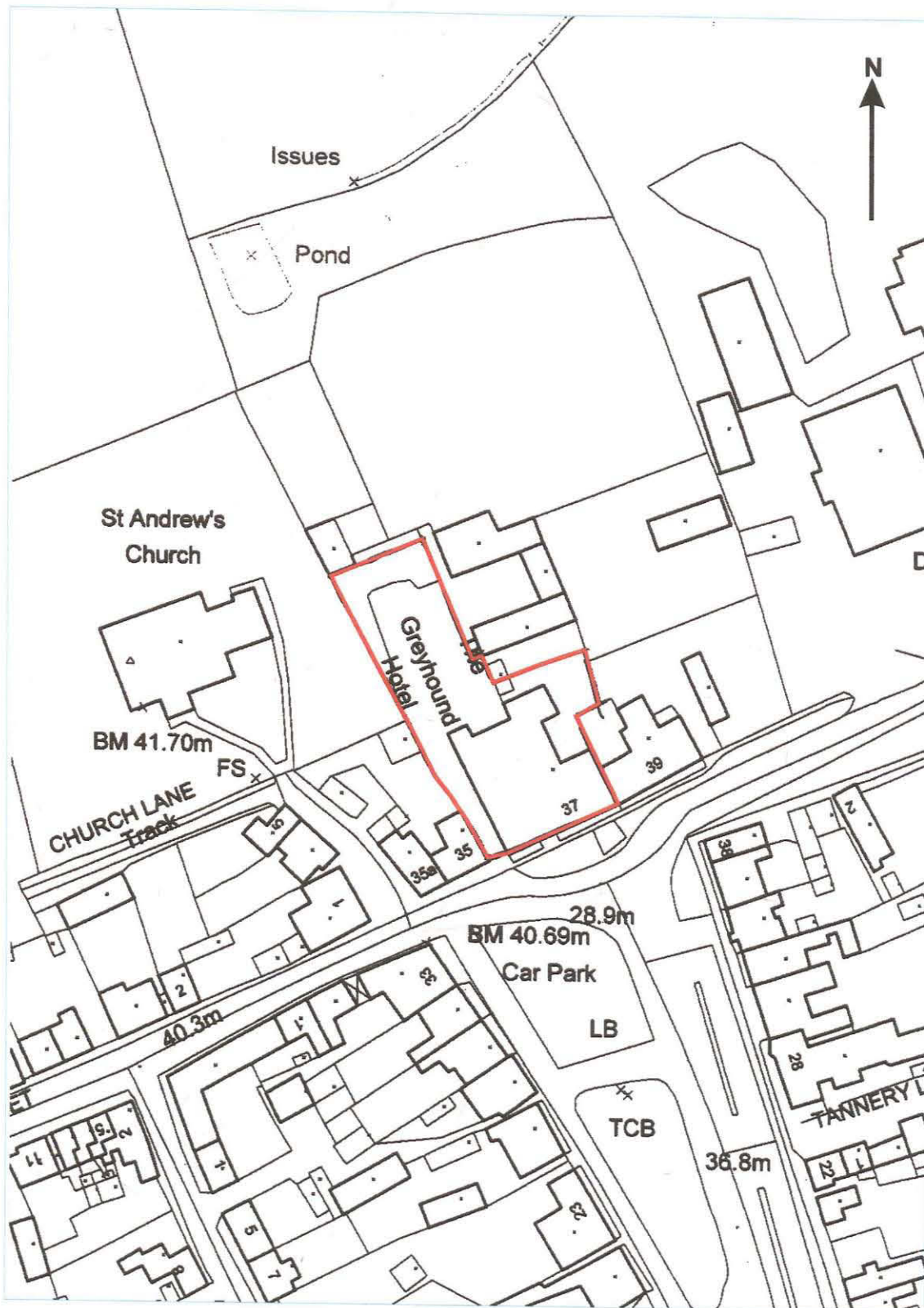

Figure 2: Site location plan, with the proposed development area outlined in red (scale 1:1250)

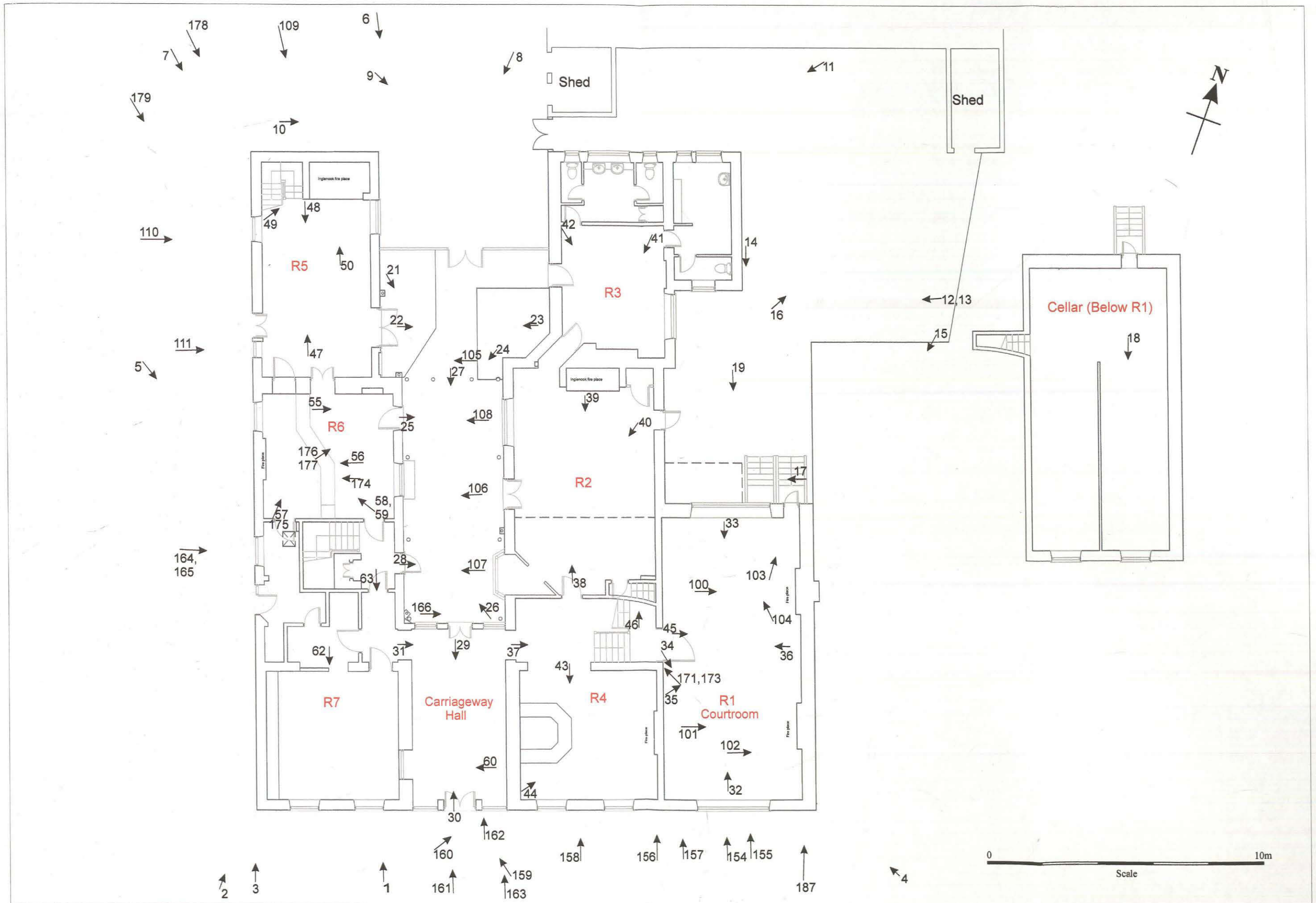

Figure 4: Ground floor and Basement plan with photographic shot locations at scale 1:125



Figure 5: First floor plan with photographic shot locations at scale 1:150

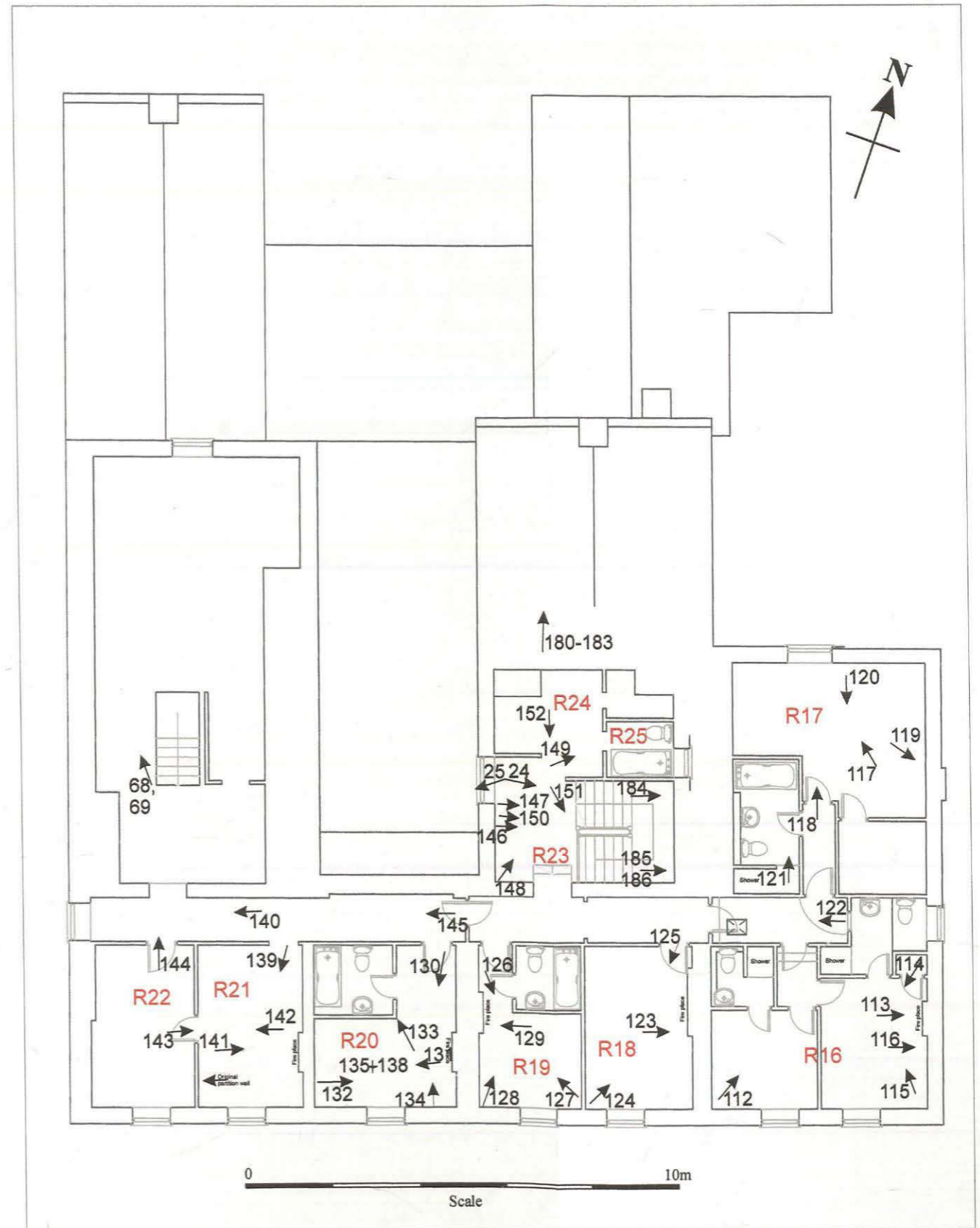

Figure 6: Second floor plan with photographic shot locations at scale 1:150

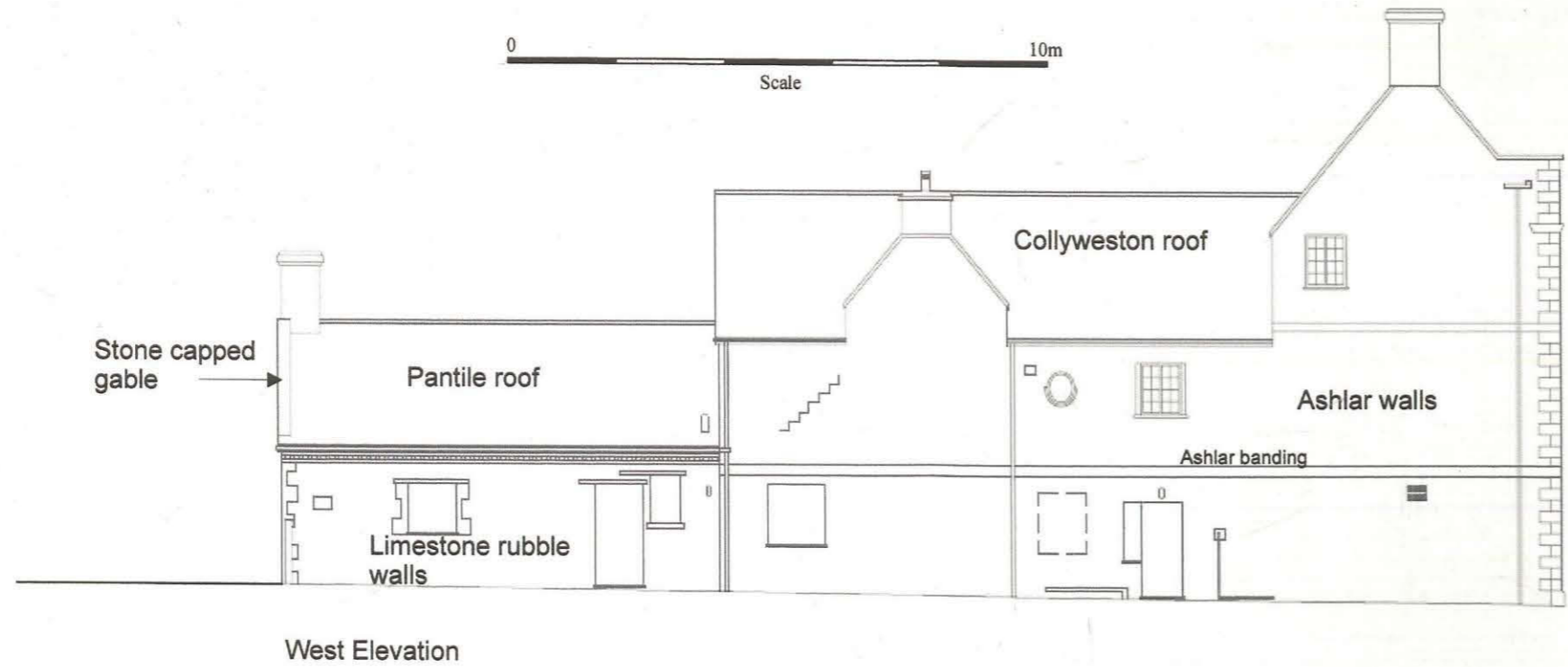
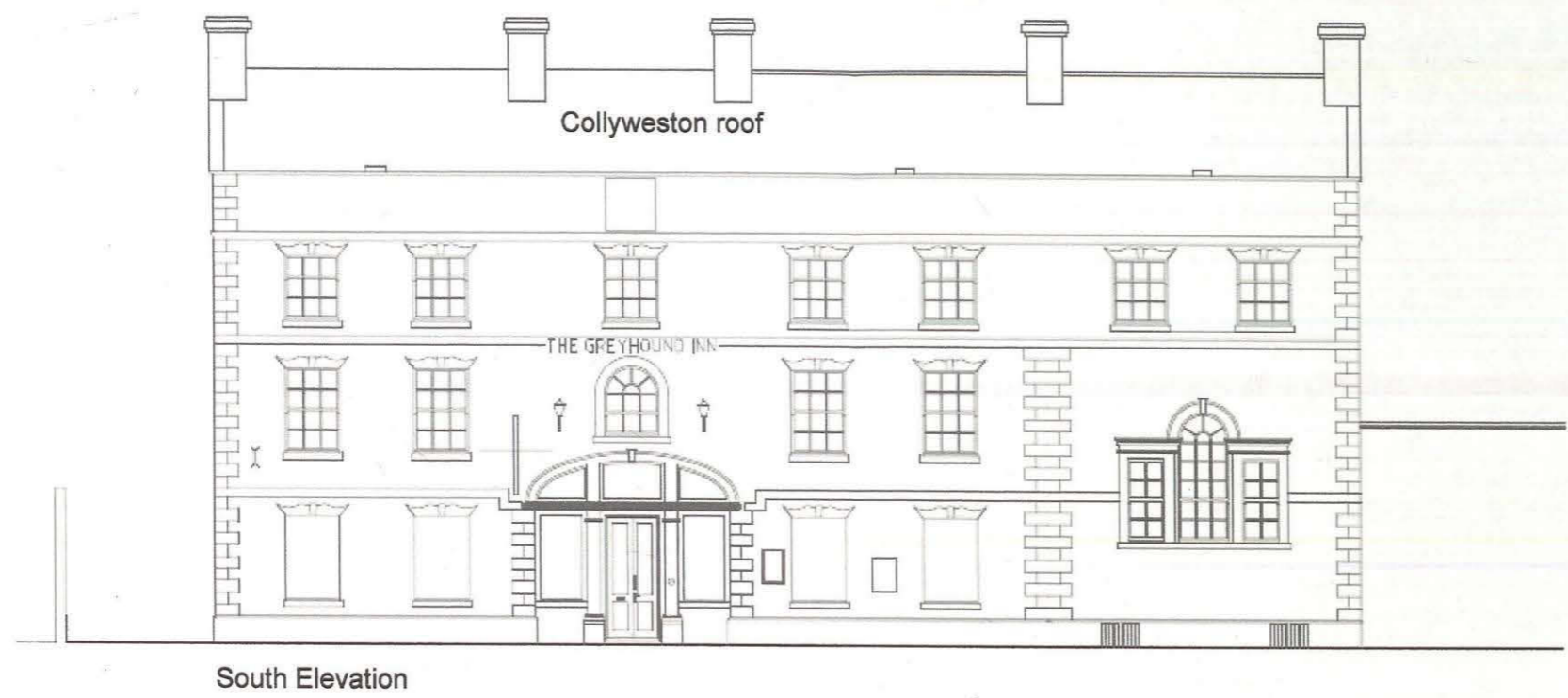

Figure 7: Detailed drawings of the south and west elevations at scale 1:125

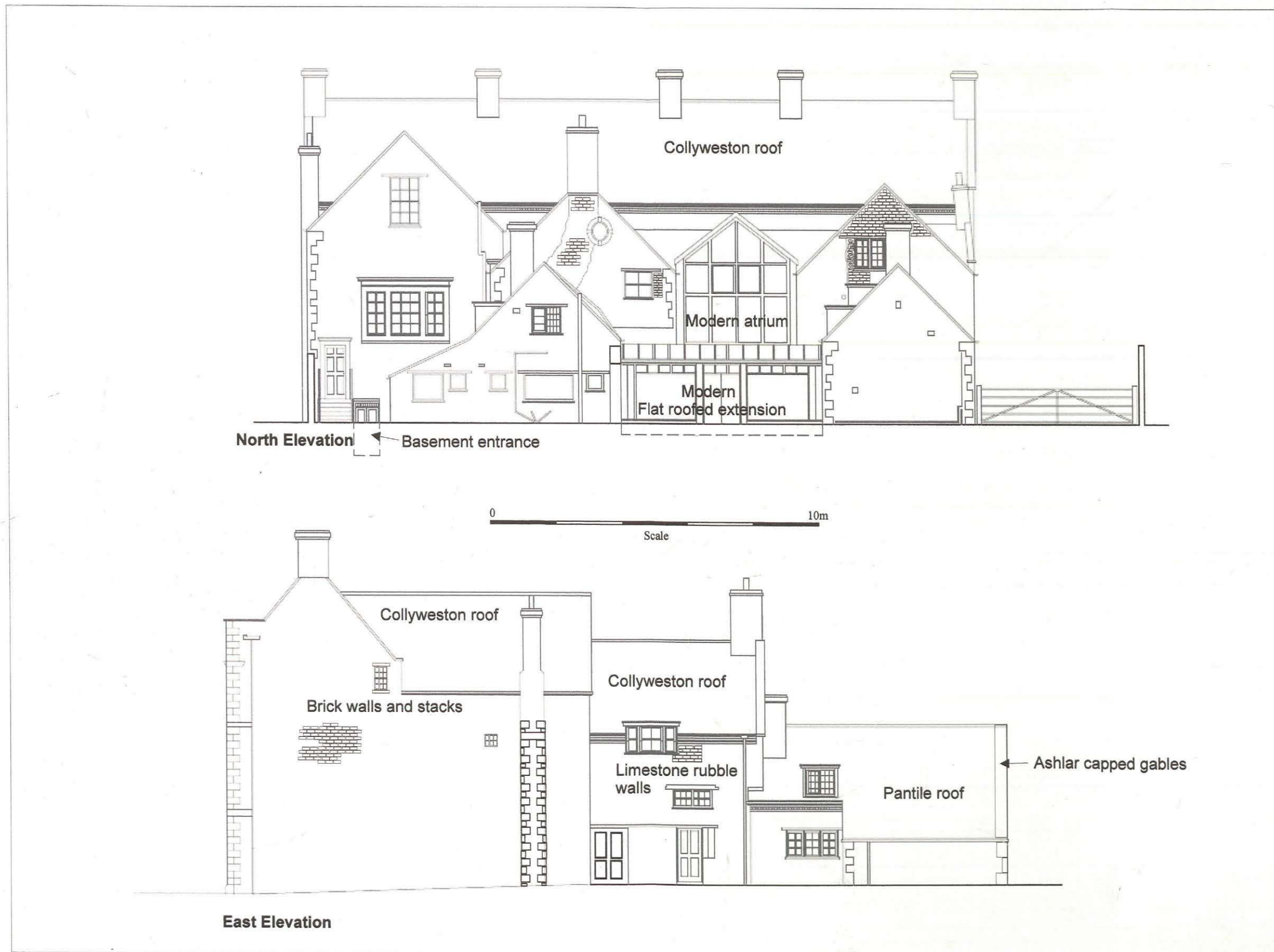

Figure 8: Detailed drawings of the north and west elevations at scale 1:125

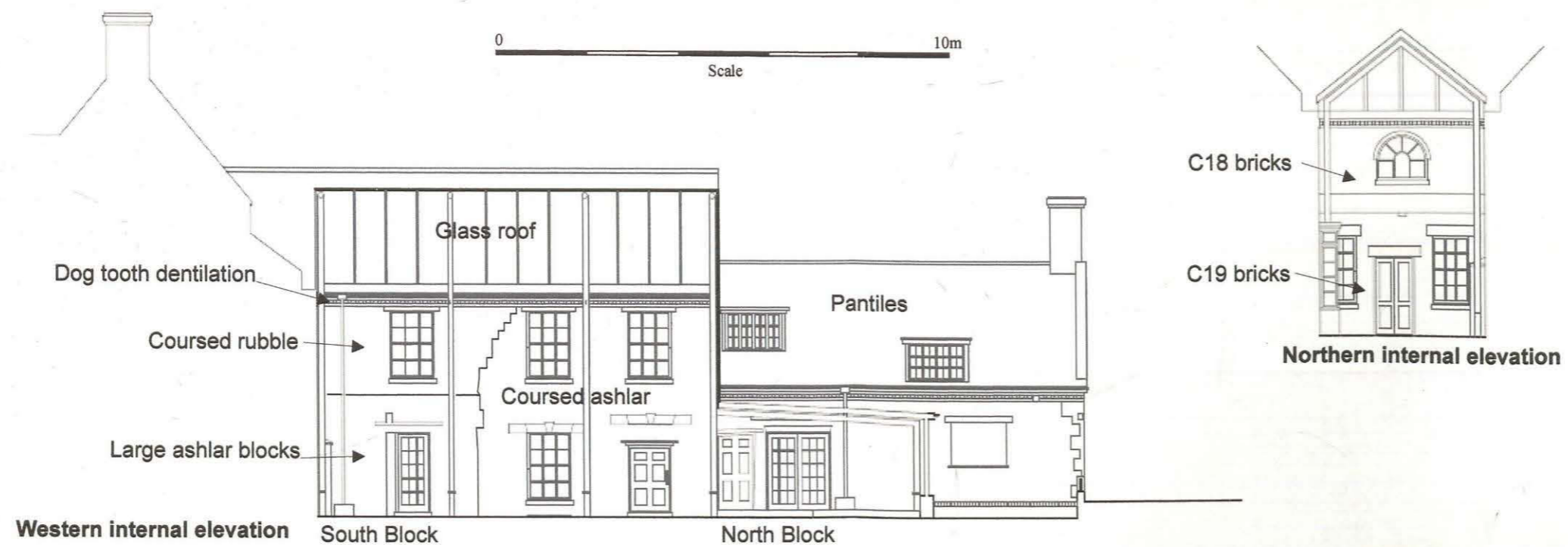

Figure 9: Detailed drawings of the inner carriageway elevation at scale 1:125

Appendix 1: Colour plates (Archive shot numbers are in brackets, see Figures 4, 5, and 6 for shot location and direction)



Plate 1: (001) Southern façade of the Greyhound Inn demonstrating the limitations upon photographic recording. Looking north.



Plate 2: (009) The Western Elevation showing the ashlar cladding. Note the location of the Western Range stack behind the gable coping. The tarpaulin covers fire damage to the second floor. Looking south-east.



Plate 3: (178) Northern elevations showing the false garret bullseye window in the Eastern Range and the visually intrusive lean to abutting the atrium frame. Looking south-east.



Plate 4: (013) The eastern elevations of the Eastern Range, detailing remodelling at the eaves and the insertion of dormers into the roof. Looking south-west.



Plate 5: (014) North elevation of the courtroom showing the high level moulded stone window and rear access steps with steps down to the cellar doorway. Looking south



Plate 6: (026) Eastern elevation of the Western Range (South Block) illustrating the changes in wall fabric associated with phases of development. Looking north-west



Plate 7: (021) Western (internal) elevation of the East Range (South Block). Looking east.



Plate 8: (027) Northern elevation of the carriageway arch with 19th century infilling on the ground floor. Note the offset of the ashlar blockwork facia, in the right hand corner, necessary to correct the alignment between the Southern and Western Ranges. Looking south.



Plate 9: (shot 113) Room 16 retains a mid 19th century cast iron arched register grate that has a Regency style fire surround with concentric bosses and reeded moulding. Looking east.



Plate 10: (123) Room 18 retains a late 18th early 19th century cast iron hob grate with a plain stone surround. The same style of fireplace has been retained in rooms 19, 20 and 21. Looking north-north-west.

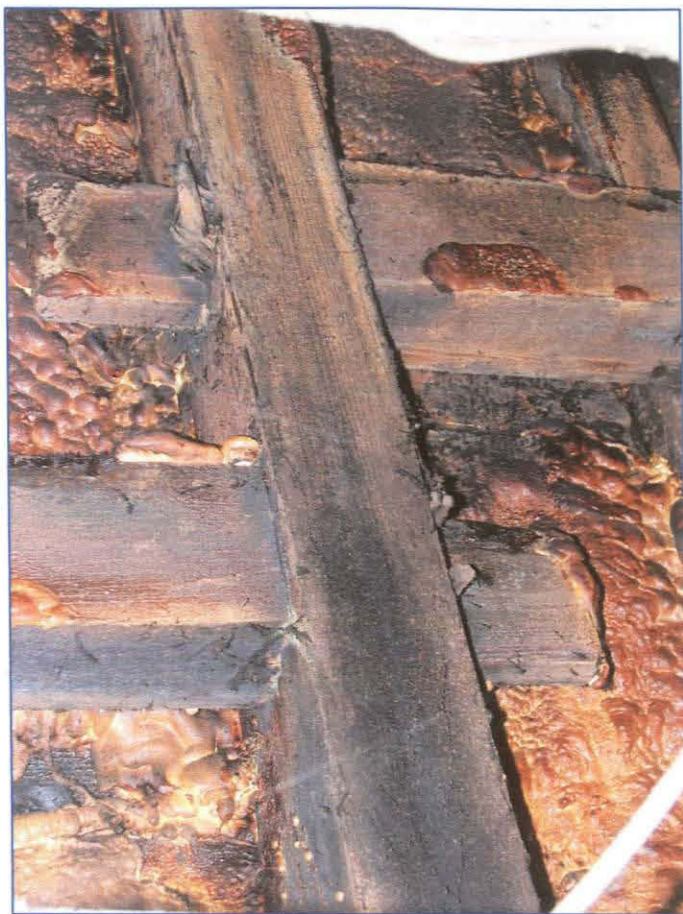

Plate 11: (shot 138) Staggered butt purlins morticed with tenons pegged behind the principal rafters and supporting common rafters. Observed in the fire damaged part of the Southern Range. Shot taken vertically.



Plate 12: (074) On the first floor, rooms have doors that are four panel raised and fielded within a boxed, paneled frame with architrave. Shot depicts the door of Room 10 taken from the western half landing facing south.



Plate 13: (097) Constructed in an open strung mid Georgian style, the eastern staircase has slender turned balusters standing on the treads with columnar newel posts and ramped handrail. Looking south-west.



Plate 14: (033) general shot of the courtroom, its panelling and Venetian window. Looking south.



Plate 15: (036) The courtroom is accessed via a six panel door with an Adam Style fanlight header, framed by architrave with keystone detail on both sides of the door frame. This shot also demonstrates the level of water damage to the interior of the building. Looking east.

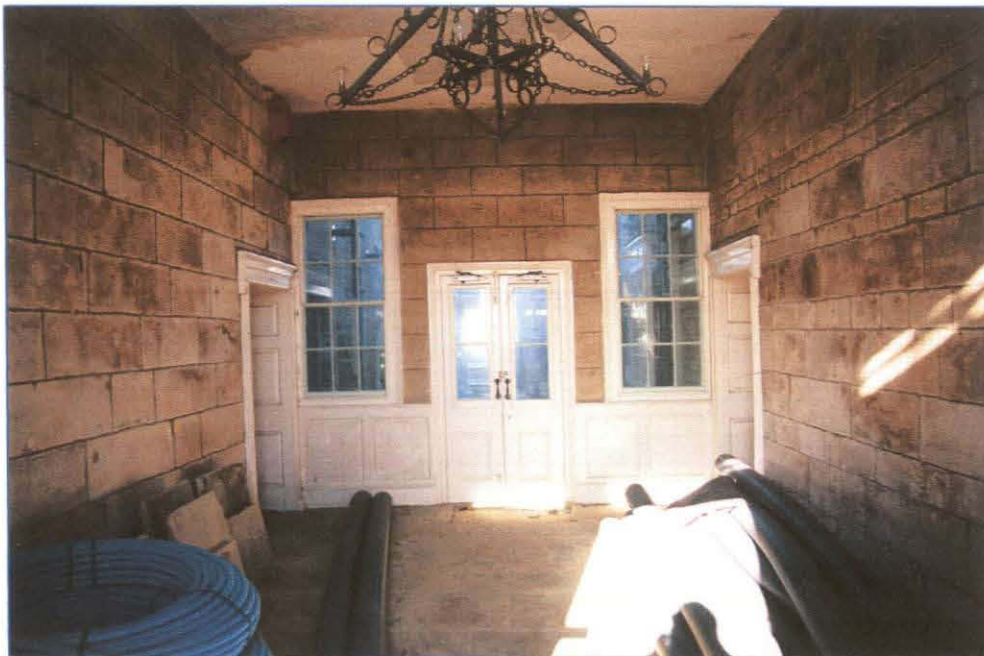

Plate 16: (030) The ashlar lining applied to the carriageway arch in 1789. The northern end is filled by a 19th century brick wall, door and windows, with imitation stone dressing over panelling applied the interior wall. Looking south.



Plate 17: (167) The Western Range staircase, later 17th/early 18th century style, closed string construction with simple turned balusters, heavy plain handrail and balusters. Looking north.



Plate 18: (056) Room 6 in the Western Range, 17th century open fireplace with a stone surround. Looking west.



Plate 19: (057) The reed base, for lime ash flooring in Room 9, exposed in the ceiling of Room 6.



Plate 20: (055) Room 6, mid 18th century style six panelled door with L shaped hinge and contemporary iron work. The door is set within panelled jambs below a built in cupboard. Looking east.



Plate 21: (047) Room 8, in the Western Range. At the northern end of the room is a broad 17th century style fireplace with a heavy timber bressumer supported on 2^{1/4} inch brick piers. Adjacent to the fireplace is the staircase to the garret room above. Large timber cross beams support the joists for the garret floor. Looking north.



Plate 22: (079) Room 13, on the first floor of the Eastern Range. Set into the chimney breast on the northern wall is a 19th century cast iron arched bath grate with a plain stone mantel and pillars. The door leads to Room 14 down a short flight of stairs. Looking north-west.



Plate 23: (083) Room 14. The southern wall is dominated by a large brick chimney breast that has a small hob grate built onto its eastern side. This structure also supports the stub end of a cross beam that has been cut to accommodate the insertion of stairs from Room 13. A timber stanchion at the foot of the stairs supports the opposing beam stub. Looking south.



Plate 24: (038) Room 2. In the north wall is a large 18th century basket arched fireplace with integral moulded stone surround and buttresses over an integral stone slab. There is an arched recess to the east of the fireplace with a half glazed nine pane door flanked by narrow three light sashes. The arch to the west passes through a former oven set into the corner of the building with an external curved wall. Looking north.



Plate 25: (041) Room 3 has a beamed ceiling with a large cross beam supporting squared timber joists, with a further beam set into the chimney breast crossing a recess on its eastern side. There is a tile backed modern retro fireplace incorporating iron studs and a small grate fitted to the chimney breast on the south wall. The floorboards are also a relatively recent addition to the building and the internal doors are modern replacements. Looking south-east.



Plate 26: (085) Room 15. The 18th century type doorframe in the southern wall of this room is constructed in heavy timbers that form part of the roof superstructure. It has an expanded lintel that is secured to the jambs with pegged mortice and tenon joints supporting timber studding to the apex of the roof. An original latch hoop is still attached to the north side of the frame. A partition wall of timber uprights with cross bracing may have enclosed what may have been the original internal staircase access. Looking south-east.

Appendix 2: Photographic archive list

Shot Number	Archive Number	Direction Facing	Description	Type of photo		
				Color Slide	B & W	Digital
001	1:1	N	S-facing front elevation	x	x	
002	1:2	N	W-facing external elevation	x	x	
003	1:3	N	S-facing front/external elevation, window detail (top corner)	x	x	
004	1:4	NW	S-facing front/external and E-facing elevations	x	x	
005	1:5	SE	W-facing external elevation	x	x	
006	1:6	S	N-facing external elevation	x	x	
007	1:7	SE	W-facing external elevation	x	x	
008	1:8	SW	E-facing external elevation of W-range	x	x	
009	1:9	SE	W-facing external elevation of E-range	x	x	
010	1:10	E	W-facing external elevation of E-range with W-facing entrance	x	x	
011	1:11	SW	N-facing external elevation of E-range	x	x	
012	1:12	W	E-facing external elevation of E-range, N-part	x	x	
013	1:13	W	E-facing external elevation of E-range, S-block	x	x	
014	1:14	S	N-facing external elevation of R1	x	x	
015	1:15	SW	E-facing external elevation of R1	x	x	
016	1:16	NE	External shot of shed, NE of main house	x	x	
017	1:17	W	E-facing external elevation detail of E range S-block	x	x	
018	1:18	S	General shot of N-facing internal elevation of basement	x	x	
019	1:19	S	N-facing external window of R1	x	x	
020	1:20	Void	-	x	x	
021	1:21	E	External W-facing elevation of E-range, S-block	x	x	
022	1:22	E	External W-facing elevation of E-range, N-block	x	x	
023	1:23	W	E-facing external elevation of W-range, N-block	x	x	
024	1:24	SW	E-facing external elevation of W-range, S-block	x	x	
025	1:25	E	W-facing external elevation of blocked-up window on E-range, S-block	x	x	
026	1:26	NW	E-facing external elevation of W-range, S-block	x	x	
027	1:27	S	N-face external elevation of main block (leads to entrance hall)	x	x	
028	1:28	E	W-facing external elevation of window, E-range, S-block	x	x	
029	1:29	S	N-facing internal elevation of S-wall in entrance hall	x	x	

030	1:30	N	S-facing internal elevation of N-wall in entrance hall (same wall as 27)	x	x		
031	1:31	E	Doorway in W-facing internal elevation of entrance hall	x	x		
032	1:32	N	General shot of R1	x	x		
033	1:33	S	General shot of R1	x	x		
034	1:34	SE	W-facing internal elevation of R1, detail of fire place and window	x	x		
035	1:35	NE	W-facing internal elevation of R1, detail of fire place and door	x	x		
036	1:36	W	E-facing internal elevation of R1, detail of door	x	x		
037	1:37	E	W-facing internal elevation of R1 and door	x	x		
038	2:1	N	General shot of S-facing internal elevation of R2	x	x		
039	2:2	S	General shot of N-facing internal elevation of R2	x	x		
040	2:3	W	E-facing internal elevation of R2	x	x		
041	2:4	SW	N-facing internal elevation of R3	x	x		
042	2:5	SE	Ceiling shot of R3	x	x		
043	2:6	S	N-facing internal elevation of R4	x	x		
044	2:7	E	W-facing internal elevation of R4	x	x		
045	2:8	E	W-facing general shot of metal details in floor of R1	x	x		
046	2:9	N	Staircase outside R1 leading to 1 st floor	x	x		
047	2:10	N	S-facing internal elevation of R5	x	x		
048	2:11	S	N-facing internal elevation of R5	x	x		
049	2:12	NE	Wood detail on S-facing internal elevation of R5	x	x		
050	2:13	N	S-facing fire place of R5	x	x		
051	2:14	N	General shot of S-facing internal elevation of R8	x	x		
052	2:15	S	General shot of N-facing internal elevation of R8	x	x		
053	2:16	S	N-facing internal elevation of R8 with wood detail	x	x		
054	2:17	NW	Staircase leading from R8 down to R5	x	x		
055	2:18	E	W-facing door of internal elevation of R6	x	x		
056	2:19	W	E-facing fire place of R6	x	x		
057	2:20	NE	Reeded base of lime ash floor, ceiling of R6	x	x		
058	2:21	NW	General shot of R6	x	x		
059	2:22	NW	General shot of R6	x			
060	2:2 3	2:2 2	W	E-facing closed-up doorway in entrance hall	x	x	
061	2:2 4	2:2 3	W	General shot of sign "Greyhound Inn" (Not in plan)	x	x2	

		2:2 4				
062	2:25	S	General shot of R7 (taken in darkness)	x	x	
063	2:26	S	General shot o hall way between R6 and R7	x	x	
064	2:27	N	S-facing internal elevation of R9	x	x	
065	2:28	W	E-facing internal elevation of R9	x	x	
066	2:29	E	W-facing internal elevation of R9 with windows	x	x	
067	2:30	NW	Ceiling of R9	x	x	
068	2:31	N	NW, burnt rafters in roof of W-range, 2 nd floor	x	x	
069	2:32	N	General shot of burn rafters in roof of W-range, 2 nd floor	x	x	
070	2:33	NW	General shot of staircase from outside R9 leading to 2 nd floor	x	x	
071	2:34	W	E-facing internal elevation of R10 with fire place	x	x	
072	2:35	S	N-facing internal elevation of R10	x	x	
073	2:36	W	E-facing internal elevation of R10, detail cornice	x	x	
074	2:37	S	General shot of hallway and N-facing door of R10	x	x	
075	3:1	E	General shot of hallway outside R11	x		
076	3:2	N	General shot of S-facing window in hallway outside R11	x		
077	3:3	S	N-facing internal elevation of R11	x		
078	3:4	W	E-facing internal elevation of R11 with fire place	x		
079	3:5	NW	General shot of E- and S-facing internal elevations of R13	x		
080	3:6	NW	Rooftop joint of E-facing internal elevation of R13	x		
081	3:7	SE	General shot of N- and W facing internal elevation of oR13	x		
082	3:8	N	General shot of staircase leading from R13 to R14	x		
083	3:9	S	N-facing internal elevation of R14	x		
084	3:10	N	S-facing internal elevation with original doorframe	x		
085	3:11	SW	N-facing internal elevation of R15	x		
086	3:12	N	S-facing internal elevation of R15	x		
087	3:13	S	N-facing internal elevation of R13, doorway detail	x		
088	3:14	N	S-facing internal elevation of door in R13	x		
089	3:15	W	E-facing internal elevation of window in hallway between R12 and R13	x		
090	3:16	S	1 st floor, E-stairwell	x		

091	3:17	S	W-facing internal elevation of R12	x		
092	3:18	E	W-facing internal elevation with cornice detail	x		
093	3:19	E	W-facing fireplace of R12	x		
094	3:20	N	S-facing internal elevation of R12 with door	x		
095	3:21	NE	S-facing internal elevation of R12, detail of panel in door	x		
096	3:22	E	General shot of staircase, from 1 st floor leading down to entrance of R1	x		
097	3:23	SE	Detail shot of staircase (same as in shot 96)	x		
098	3:24	SE	General shot of stairwell (leading to 2 nd floor) and beam	x		
099	3:25	SW	Detail of main roof and chimneystacks (taken from same spot as 98)	x		
100	3:26	E	Detail of northern fire place in R1	x		
101	3:27	E	Detail of Southern fire place in R1	x		
102	3:28	E	Detail of cornice in R1	x		
103	3:29	N	Detail of door S-facing door in R1	x		
104	3:30	NW	Detail of S-facing windows in R1	x		
105	3:31	W	E-facing door on N-part of E-facing external elevation of W-range	x		
106	3:32	W	Windows on E-facing external elevation of (mid part)W-range	x		
107	3:33	W	Windows on E-facing external elevation of (S-part)W-range	x		
108	3:34	W	Windows on E-facing external elevation of (mid part)W-range	x		
109	3:35	S	Rare N-facing elevation of building	x		
110	3:36	E	W-facing external window of W-range	x		
111	3:37	E	W-facing external window of W-range	x		
112	1	NE	W-facing wall of R16			x
113	2	E	W-facing fireplace in R16			x
114	3	SW	General shot of R16			x
115	4	NW	General shot of mod. alterations in R16			x
116	5	E	Cornice detail of R16			x
117	6	N	Window of S-facing internal elevation of R17			x
118	7	N	Roof truss of R17			x
119	8	SE	Purlin into truss joint detail in R17			x
120	9	S	Mod. Bath and hall structure of R17			x
121	10	N	Bath in R17			x
122	11	W	2 nd floor landing, no org. features			x
123	12	E	W-facing fireplace in R18			x
124	13	NE	Door and general in R18			x
125	14	S	General shot of R18			x
126	15	SE	General shot of window in R19			x
127	16	NW	General shot showing E-facing fireplace			x

			in R19			
128	17	NE	Bath insert in R19			x
129	18	E	W-facing fireplace in R19			x
130	19	S	General shot of window on N-facing internal elevation in R20			x
131	20	W	General shot of roof timbers			x
132	21	E	W-facing fireplace of R20			x
133	22	NW	Bath insert of R20			x
134	23	S	Original door in R20			x
135	24	(UP)	Over R20			x
136	25	(UP)	Mortised and pegged purlin, roof timbers, south range			x
137	26	S	Truss base and wall plate of R20			x
138	27	W	Lapped roof purling over R20			x
139	28	SW	General shot of R21			x
140	29	W	Corridor below burnt roof R21 and R22			x
141	30	E	W-facing fireplace in R21			x
142	31	W	Roof over R22			x
143	32	E	Roof over R21			x
144	33	N	View from R22 to burnt W-range			x
145	34	W	Corridor on 2 nd floor (unsafe area)			x
146	35	E	Roof timber over R23			x
147	36	E	Roof timber over R23			x
148	37	E	Door into R24			x
149	38	NE	Bath insert of R25			x
150	39	E	Detail of truss and crossbeam joint over R23			x
151	40	SE	Newel post and spalls on stairs R23			x
152	41	S	Arched door to landings R23			x
153	42	NNW	Front S-facing elevation and adjacent building			x
154	43	N	S-facing external elevation with window for R1's window			x
155	44	N	S-facing external elevation with cellar windows and stone foundation			x
156	45	N	S-facing external elevation showing inset stonework			x
157	46	N	S-facing external elevation showing brick bond			x
158	47	N	S-facing external elevation showing ground floor window detail			x
159	48	NW	General shot of S-facing external elevation showing front door			x
160	49	NE	S-facing external elevation showing front door and right side detail			x
161	50	N	S-facing external elevation showing front door detail			x
162	51	N	S-facing external elevation showing arch detail			x

163	52	N	Sundial			X
164	53	E	Blocked window of W-facing external elevation of W-range			X
165	54	E	Round window on W-facing external elevation of W-range			X
166	55	E	Depth of walls mod. work in central courtyard			X
167	56	NW	Stairs in W-range 1 st floor			X
168	57	E	Cornice detail in R10			X
169	58	N	Door detail in R10			X
170	59	W	Round window in E-facing internal elevation of W-range (same as 163)			X
171	60	SW	View onto 1 st floor landing, east side of main stairs			X
172	61	W (up)	Timber detail for a possible screen across R1			X
173	62	W	Timber detail for a possible screen across R1			X
174	63	W	E-facing fireplace in R6			X
175	64	(UP)	Reed ceiling of R6			X
176	65	NE	Shot of door and surrounding detail in R6			X
177	66	NE	Shot of door and surrounding detail in R6			X
178	67	SSE	Rare elevations			X
179	68	S	Western elevations			X
180	69	SSE	Exterior window detail of attic over R13			X
181	70	N	Interior of attic with round window over R13			X
182	71	N	Interior of attic with round window over R13			X
183	72	N	Interior of attic with round window over R13			X
184	73	E	Wall detail of E-range, 2 nd floor			X
185	74	E	E-range wall abutting main in staircase half landing			X
186	75	E	E-range wall abutting main in staircase half landing			X
187	76	N	General shot of S-facing external elevation			X

