

Historic Recording Documents Pertaining to

**Moor Farm Barn, Moor Lane, Sotby
Wragby, Lincolnshire, LN8 5LR**

**Prepared for
Mr. and Mrs. R. Holloway**

Prepared by

**Starsmore Design Ltd.
Chartered Architectural Technologists
Troika, Middlesykes Lane
Grimoldby, Louth
Lincolnshire, LN11 8TE**

Tel/fax. 01507 327428 email mike@starsmore-design.co.uk

Building Recording	
Name of building & Address	Moor Farm Barn, Moor Lane, Off Wass Lane, Sotby, Wragby, Lincolnshire, LN8 5LR.
Parish	Sotby
Grid Reference	OSS TF17NE [519860] [377780]
Age (period)	Victorian
Style	Lincolnshire vernacular agricultural building.
Date and source	N/A
Architect or known history	Unknown architect. Building ceased to be used by the farm in 1992.
Building type	Implement sheds.
Storeys	One.
Main walling material	Red bricks laid in lime mortar.
Other walling material(s)	None.
Roofing materials	Natural clay pantiles with some replacement concrete tiles.
Other distinctive materials	Natural hardwood beams across open fronts, supported on cast iron columns. 4 missing are to be replaced.
Phases (i.e. how many major phases of building since the building was first erected)	Two. The original building was that to the northern side of the crew yard. That to the eastern side and the enclosure of the crew yard, formed the second phase.
Layout: detached/semi/terrace	Detached.
Interior layout (classic plan/multiphase)	Classic open fronted implement sheds with unplastered brick internal faces, and an exposed timber roof structure.
Photographs exterior elevations exterior features interior features	Yes Yes Yes
Plan(s)	Building Survey Drawing 04011:02A
Landscape context	The implement sheds form part of the Moor Farm complex of agricultural buildings. Moor Farm house was sold separately, and the main Barn buildings converted into a residence.
Associated buildings	As above.
Current use	Covered storage of building materials being used in the conversion of the main barn.
Condition	Both brick gables have settled unevenly, mainly due to the very shallow brick footings being undermined by rain water discharge. The remaining walls are sound. Some roof timbers have rotted, and some roof tiles and gutters are

	missing. 4 cast iron columns are missing.
Recorded by	Michael R. Starsmore MCIAT
Date of record	1 st September 2004.



1.



2.



3.



4.



5.



6.



7.



8.

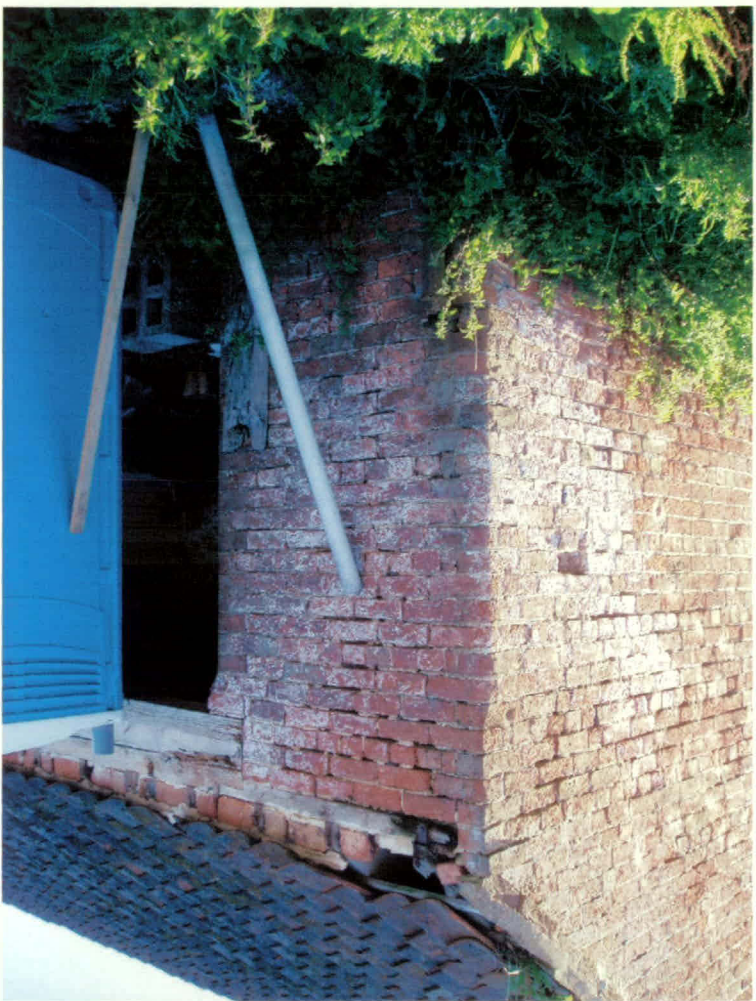

16.



15.



14.



13.





17.



18



20.



21.



22.



23.



24.

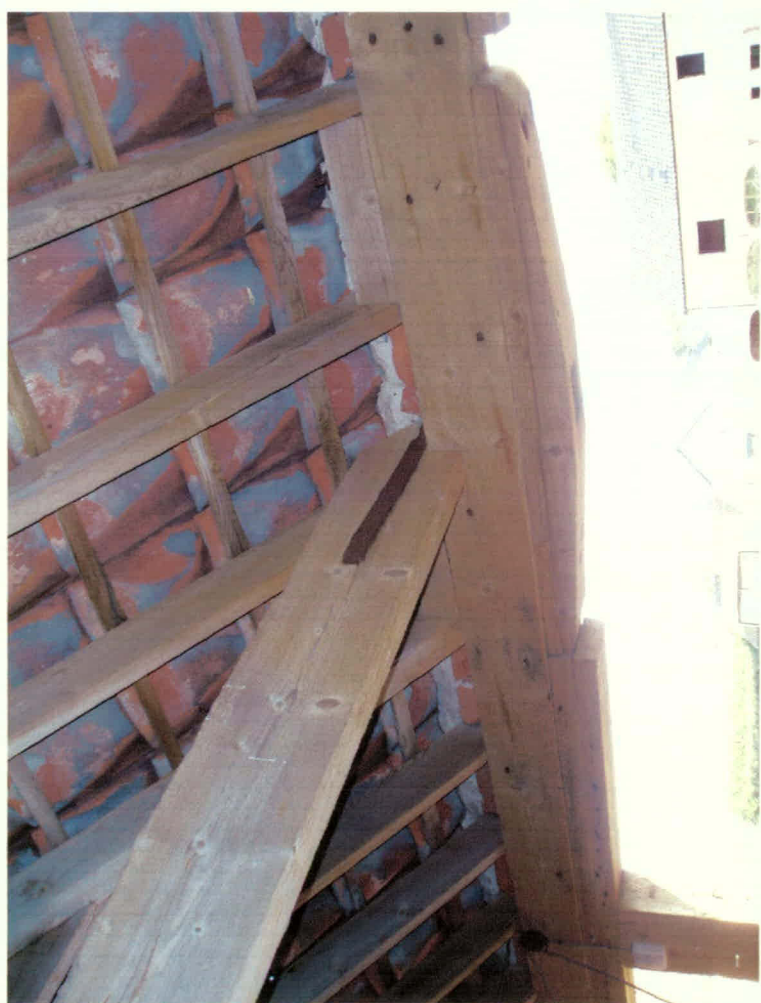





40 第



38 第



39 第



37 第







Do not scale this drawing.
Use figured dimensions only.
If in doubt ask.

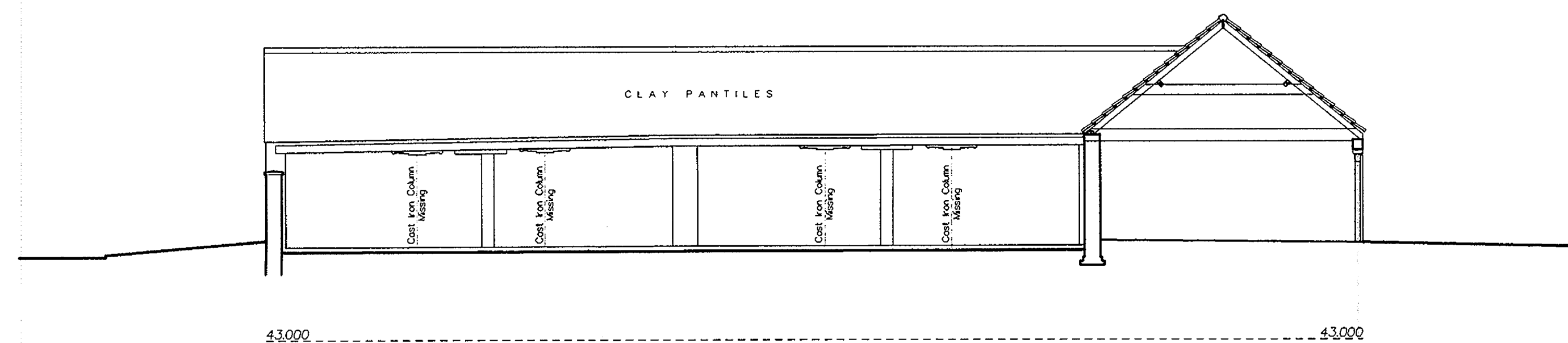

Section A - A

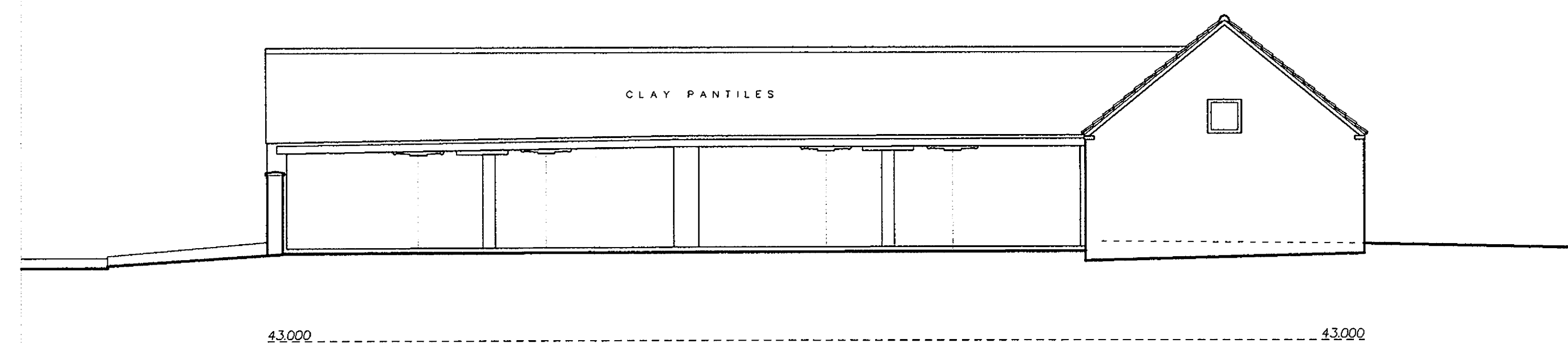

South Elevation

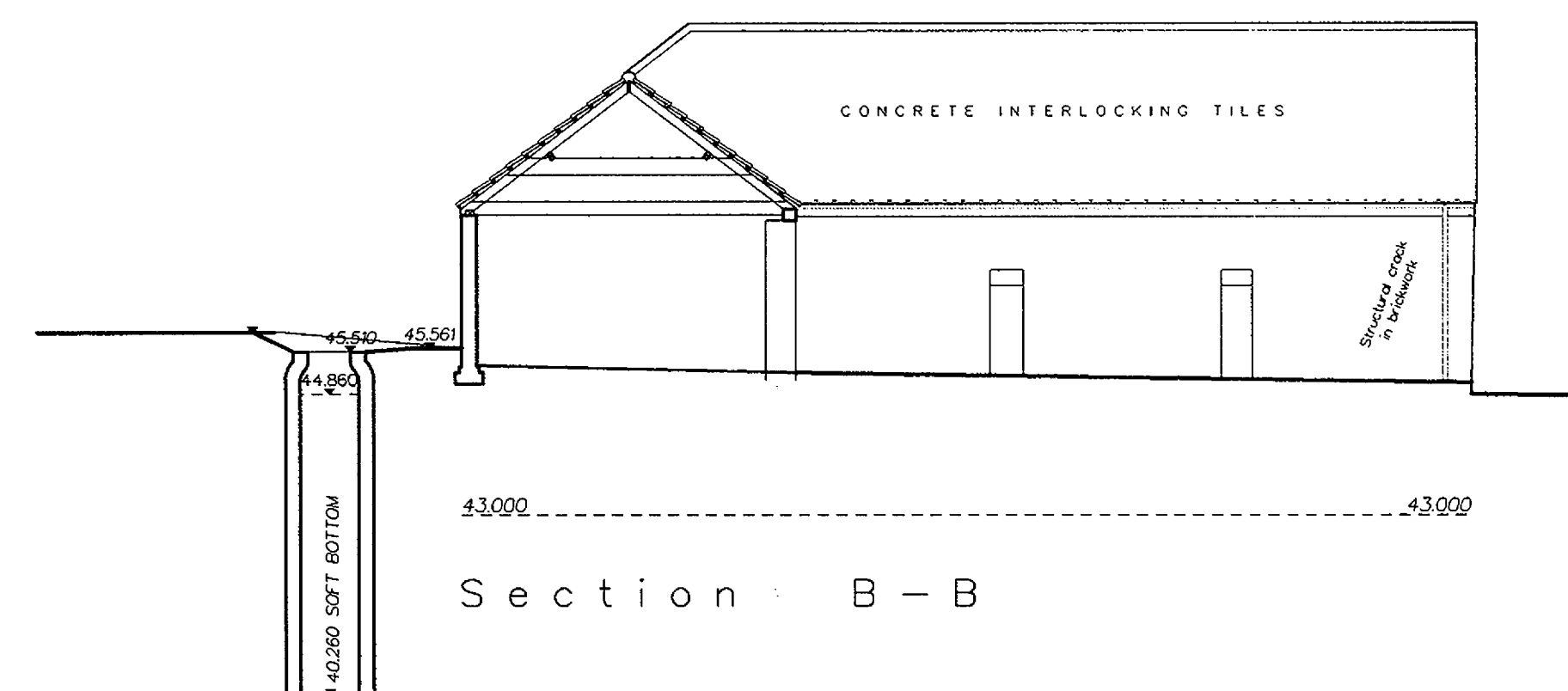

Section : B - B

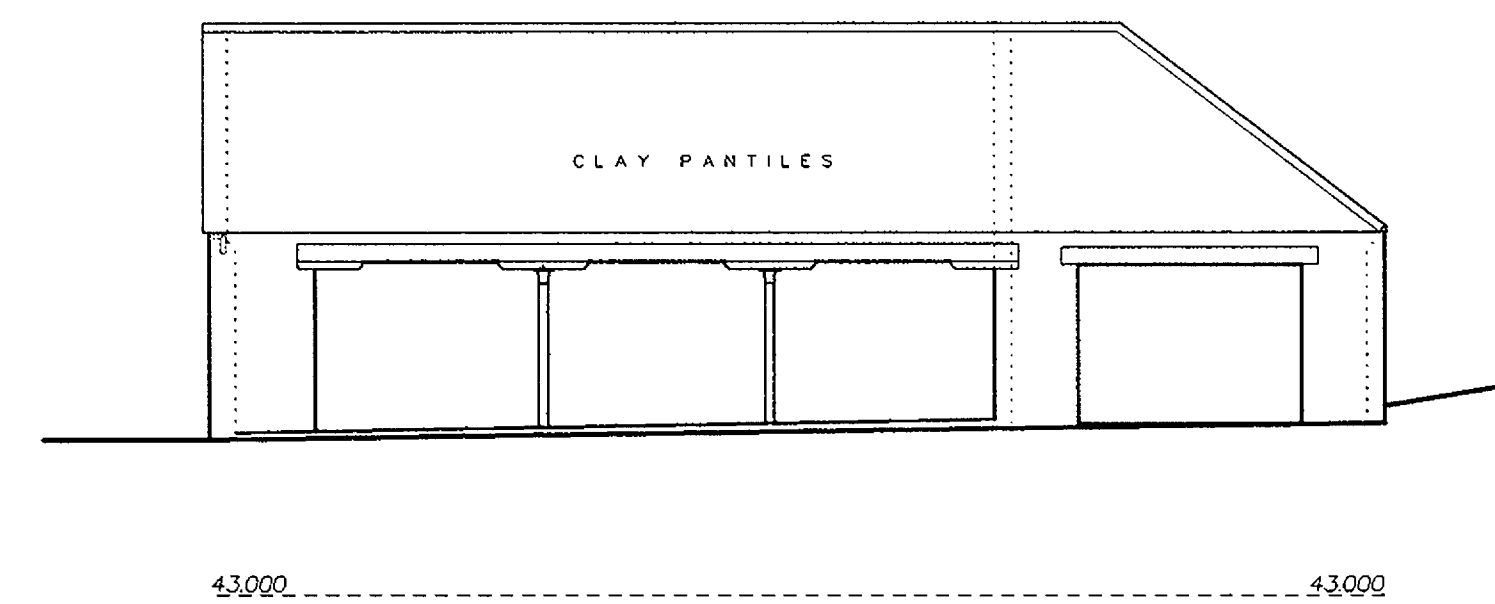

East Elevation

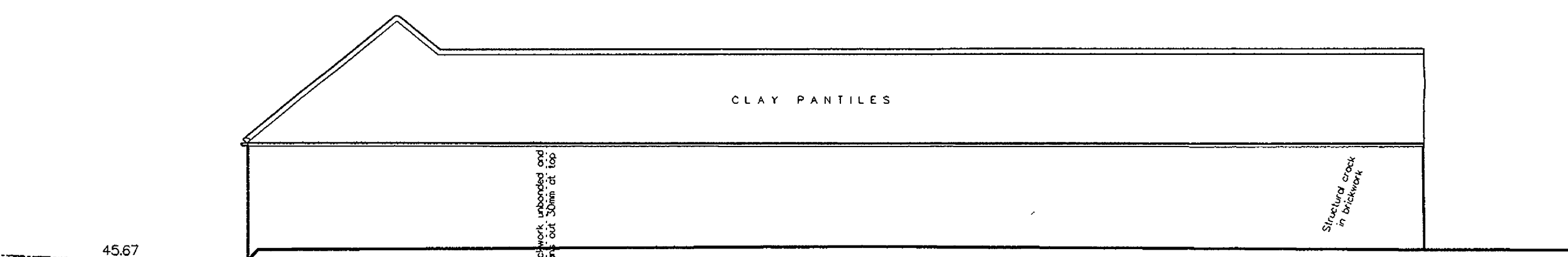

North Elevation

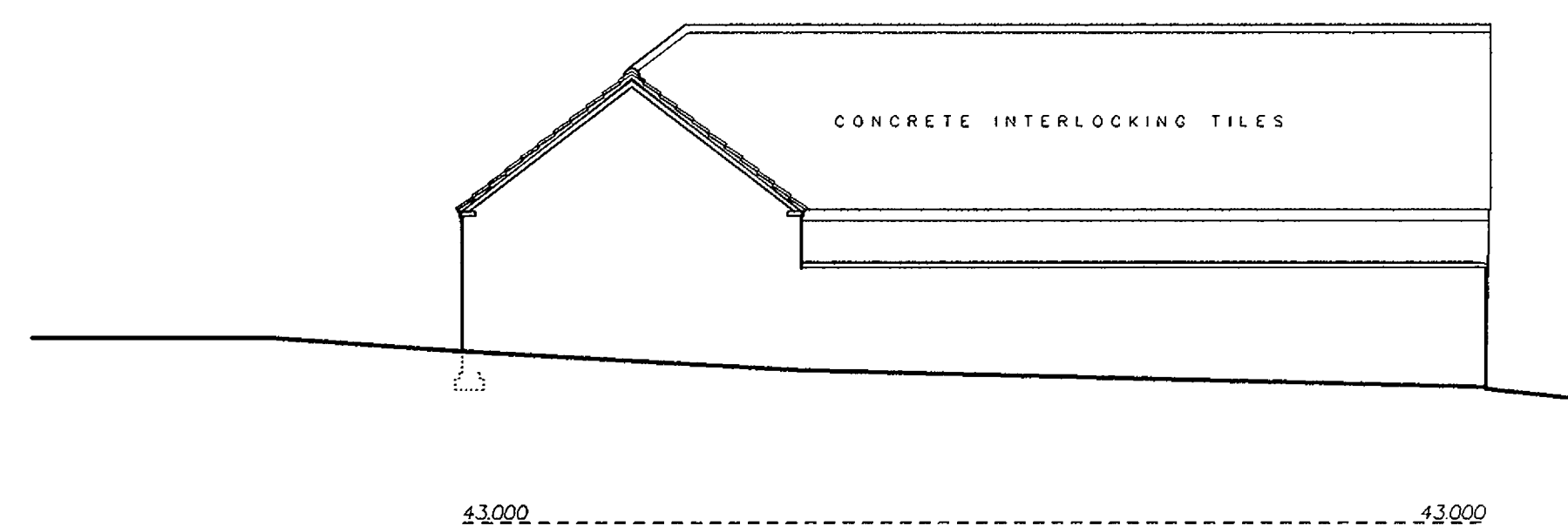

West Elevation

REVISIONS
A 5th August 2005 MRS
1) Locations of photographs in Historic Building Report added.

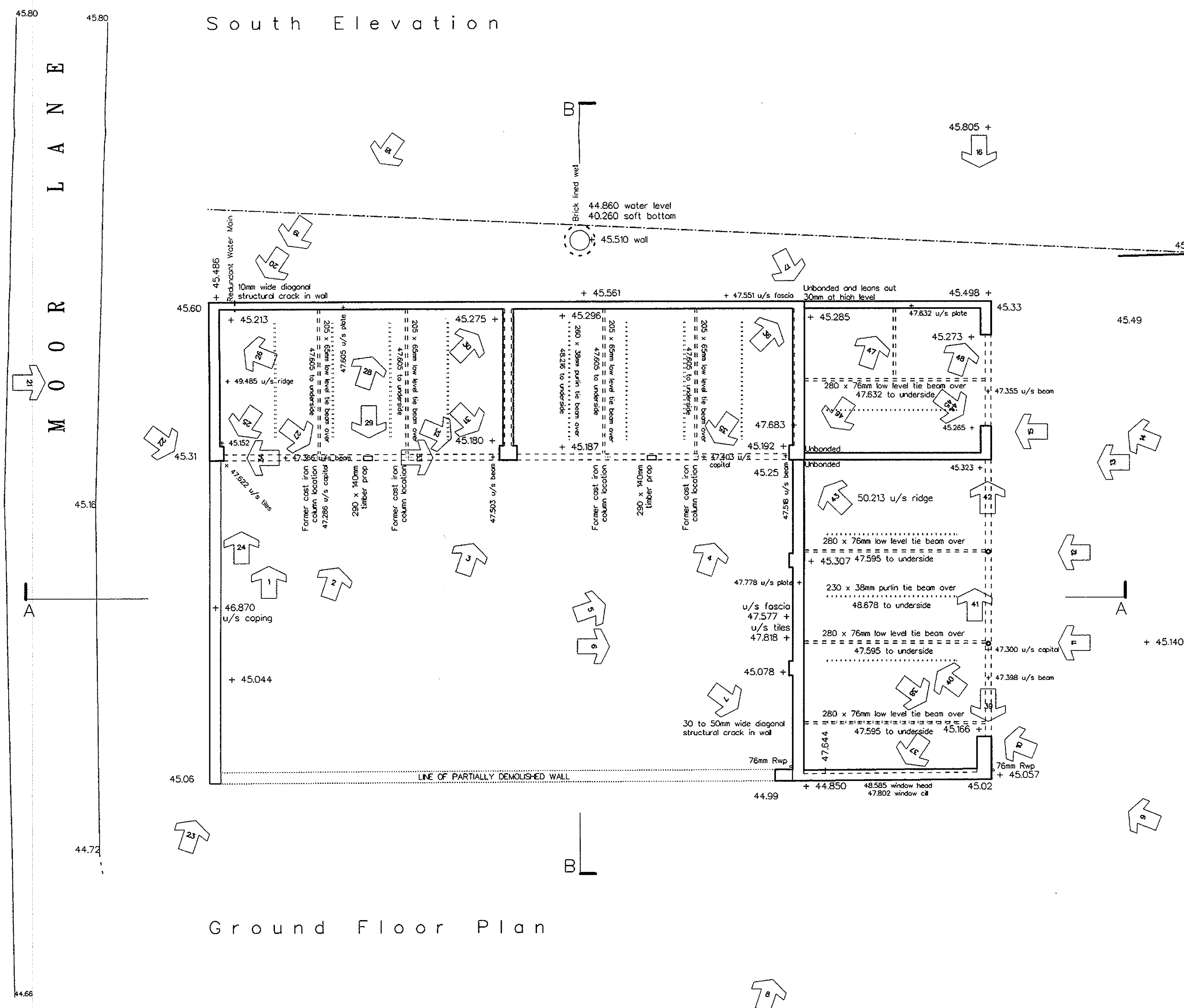

Ground Floor Plan

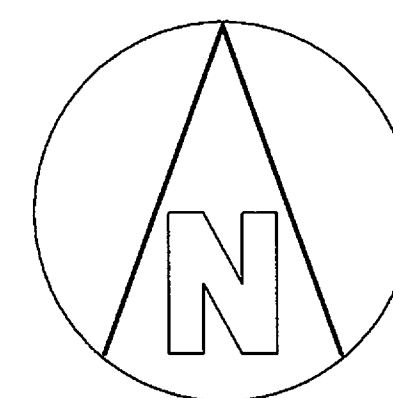

 **Starsmore Design Ltd.**
Troika, Middlesykes Lane.
Grimoldby, Louth,
Lincolnshire, LN11 8TE
Architectural Technologists
Project Planning Consultants
Tel/Fax.: Louth (01507) 327428 Email mike@starsmore-design.co.uk

Proposed Conversion of Second
Moor Farm Barn, Moor Lane
Sotby, Wragby, Lincolnshire
Into a Two Holiday Cottages
Mr. & Mrs. R. Holloway

TITLE

SURVEY OF EXISTING BUILDING

SCALE 1 : 100	DATE 16 Sept 04	DRAWN BY MRS
DRAWING No. 04011 : 02		REV A