

Land at Wellington Road, Aberdeen,  
AB12 3WH  
Archaeological Evaluation Report



Cat Peters  
Cameron Archaeology  
24 January 2012

# Land at Wellington Road, Aberdeen Archaeological Evaluation Report

## CONTENTS

|                             |                                 |    |
|-----------------------------|---------------------------------|----|
| 1                           | INTRODUCTION .....              | 4  |
| 2                           | ARCHAEOLOGICAL BACKGROUND ..... | 5  |
| 3                           | THE EVALUATION .....            | 6  |
| 4                           | RECOMMENDATIONS .....           | 24 |
| 5                           | ACKNOWLEDGEMENTS .....          | 24 |
| 6                           | REFERENCES .....                | 24 |
| APPENDIX 1 PHOTOGRAPHS..... |                                 | 25 |

## ILLUSTRATIONS

Cover      Consumption Dyke forming southern boundary of site  
               Ceramic Jar recorded during evaluation

|          |   |    |
|----------|---|----|
| Illus 1  | Location plan. ....   | 4  |
| Illus 2  | Showing location of evaluation areas within development area .....              | 5  |
| Illus 3  | Location of Areas 2, 3 and 5 within development area .....                      | 6  |
| Illus 4  | Location of evaluation trenches within Area 2.....                              | 7  |
| Illus 5  | Trench 1 upon completion, facing south-west.....                                | 7  |
| Illus 6  | Trench 2 upon completion, facing north-east.....                                | 8  |
| Illus 7  | Drain encountered in Trench 3, facing north-east .....                          | 8  |
| Illus 8  | Rig and Furrow marks in south-western extent of Trench 4, facing north-east ... | 9  |
| Illus 9  | Location of evaluation trenches within Area 3.....                              | 10 |
| Illus 10 | Southernmost stone drain in Trench 5, facing north.....                         | 10 |
| Illus 11 | Trench 6 upon completion, facing north .....                                    | 11 |
| Illus 12 | Easternmost drain in Trench 7, facing south-east .....                          | 11 |
| Illus 13 | Drain in south-eastern part of Trench 8, facing north-west.....                 | 12 |
| Illus 14 | Trench 9 showing stone drains, facing north-west .....                          | 12 |
| Illus 15 | Location of evaluation trenches within Area 5.....                              | 13 |
| Illus 16 | Trench 10 upon completion, facing north-west .....                              | 14 |
| Illus 17 | Trench 11 upon completion, facing north-west .....                              | 14 |
| Illus 18 | Trench 12 upon completion facing north-west .....                               | 15 |
| Illus 19 | Trench 13 under excavation, facing north-west .....                             | 15 |
| Illus 20 | Stone drain in Trench 14, facing north-west .....                               | 16 |
| Illus 21 | Stone drain in Trench 15, facing north-west .....                               | 16 |
| Illus 22 | Trench 16 upon completion, facing south-east .....                              | 17 |
| Illus 23 | Trench 17 under excavation facing south-east .....                              | 17 |
| Illus 24 | Stone dump within Trench 18, facing east.....                                   | 18 |
| Illus 25 | Southernmost stone drain in Trench 19, facing north-west.....                   | 18 |
| Illus 26 | Peat-like deposit at north-eastern extent of Trench 20, facing north-east.....  | 19 |
| Illus 27 | Stone drain in Trench 21, facing south-east .....                               | 19 |

|          |  |    |
|----------|--|----|
| Illus 28 | Stone drain in Trench 22, facing north-east.....               | 20 |
| Illus 29 | Southernmost stone drain in Trench 23, facing south-west ..... | 21 |
| Illus 30 | Gravel encountered in Trench 24, facing north-east .....       | 21 |
| Illus 31 | Trench 25 upon completion facing north-east.....               | 22 |
| Illus 32 | Trench 26 upon completion, facing north-east.....              | 22 |
| Illus 33 | Trench 27 upon completion, facing north-east.....              | 23 |

## SUMMARY

An archaeological evaluation was undertaken on an area proposed for mixed use development. A total of 27 trenches were excavated, covering 7% of the 9.03 hectare area. Stone drains and evidence for post medieval field clearance was encountered, along with a ceramic jar, all of probable 19<sup>th</sup> or 20<sup>th</sup> century origin. As such, it is unlikely that further archaeological work will be required as part of this development. The 'consumption' dyke at the southern boundary of the site was recorded photographically as part of this work and it will not be disturbed during the proposed development. This is subject to advice from the Lead Curator of Local History and Archaeology at Aberdeen City Council.

# Land at Wellington Road, Aberdeen

## 1 INTRODUCTION

The site subjected to archaeological evaluation has been proposed for a development of mixed use, consisting of residential, commercial and retail and an application has been submitted (Aberdeen City Council planning reference P110063, 64 and 65). This archaeological work has been carried out pre-determination. The site is accessed from Wellington Road, bounded on the west by Wellington Road, on the east by housing (Cormorant Brae, Dunlin Road) and on the north and south by fields zoned for development. It is situated to the west of Cove, to the south of Aberdeen at NJ 94433 01673 at 83-90m above OD (Ill 1). The work was commissioned by Norrie Quick of Stewart Milne Homes.

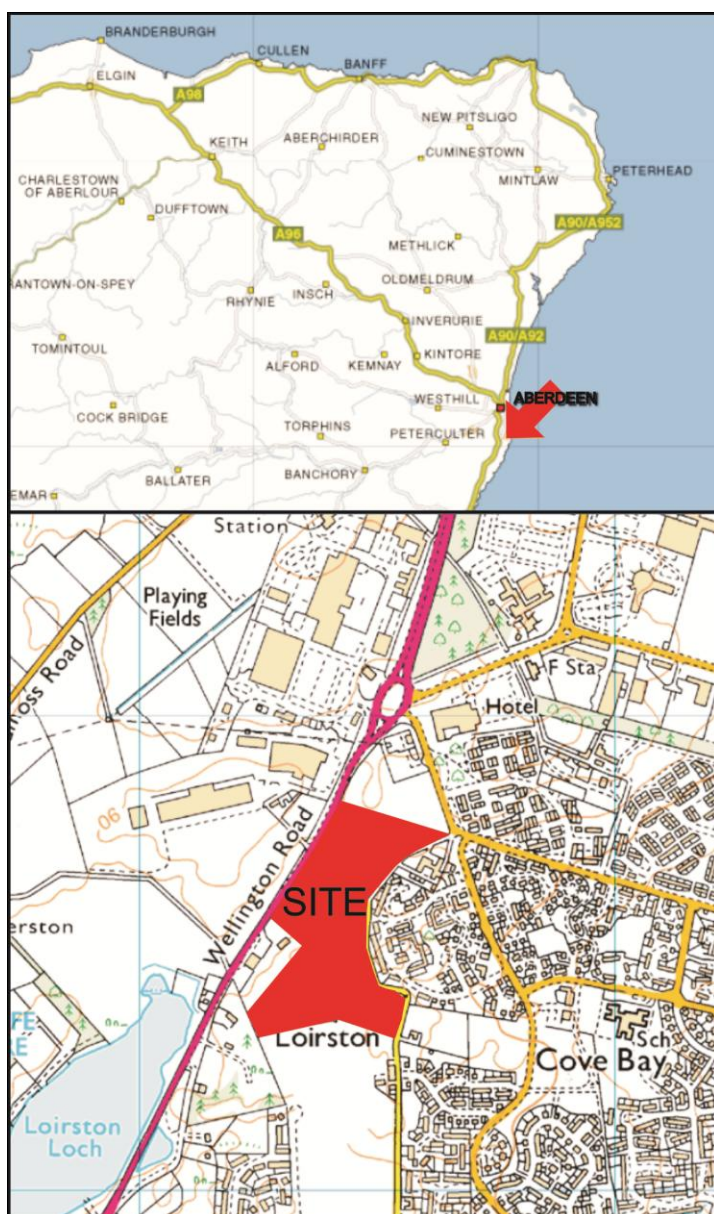

**Illus 1 Location plan (Contains Ordnance Survey data © Crown copyright and database right 2010).**



The evaluation took place between Tuesday 10<sup>th</sup> and Friday 20<sup>th</sup> January 2012 and was carried out in the context of Scottish Planning Policy (SPP) Planning Advice Note 42 (PAN 42) and Scottish Historic Environment Policy (SHEP). The archaeological written scheme of investigation (Cameron 2011a), approved by the Aberdeen City Council Lead Curator of Local History and Archaeology, was adhered to in full.

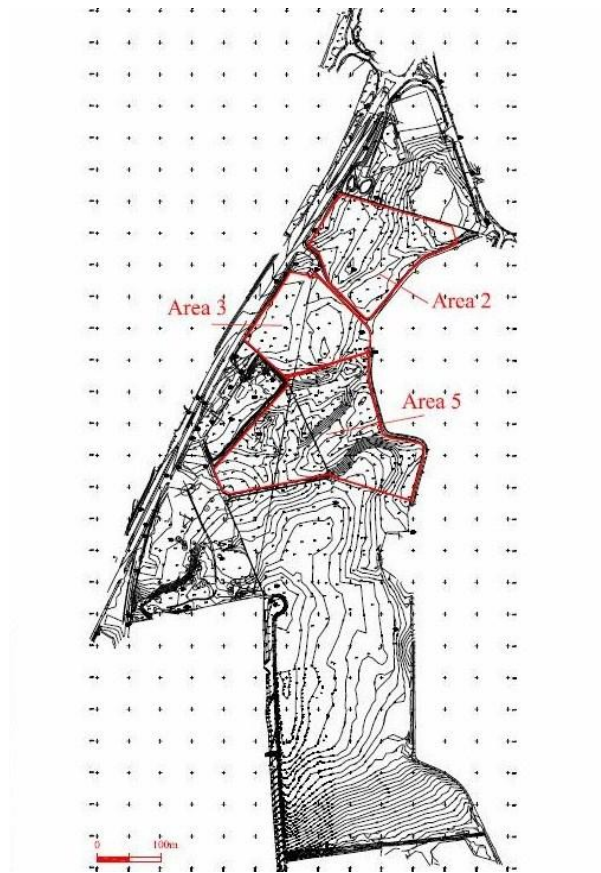

**Illus 2 Showing location of evaluation areas within development area**

## **2     *ARCHAEOLOGICAL BACKGROUND***

The site subjected to evaluation has been farmed extensively during the 19<sup>th</sup> and 20<sup>th</sup> centuries, with farmsteads showing on old Ordnance Survey Maps, and some ruined ones still in the vicinity today. No known archaeological sites are known to lie within the development site, with no Scheduled Sites or Listed Buildings located in the area.

In 1907, an artificially heart-shaped object in a mica-schist found in a gravel pit at Loirston, Nigg was handed into the Anthropological Museum of Aberdeen University (NMR ref NJ90SW 12). In addition, sand and gravel workings are known from the surrounding area, though none appear to lie within the development area. Several boundary stones were located to the east of the site, but were removed and the area is now a housing estate (NMR ref NJ90SW 214, 215, 216). Just to the south of the development site, forming the boundary between the site and the adjacent landfill area, is a consumption dyke, the product of 18<sup>th</sup> or 19<sup>th</sup> century field clearance.

These activities occurring in the vicinity in the past, suggest that there is a chance that related archaeological features, or others, may survive within the area proposed for development.

An archaeological evaluation was undertaken in 2011 for Balmoral Group on their premises to the immediate north-west of the site (Cameron 2011b). The site produced no significant archaeological remains.

### **3 THE EVALUATION**

The evaluation took place between Tuesday 10<sup>th</sup> and Friday 20<sup>th</sup> January 2012. It consisted of an excavation area of 7% using a tracked machine with toothless ditching bucket. The area was divided into three areas, Area 2, Area 3 and Area 5 (Ill 3). Unfortunately, the presence of overhead cables and boggy areas in Areas 2 and 3 meant that fewer than 7% of these areas were covered, although much of the percentage was made up with additional trenching in Area 5.

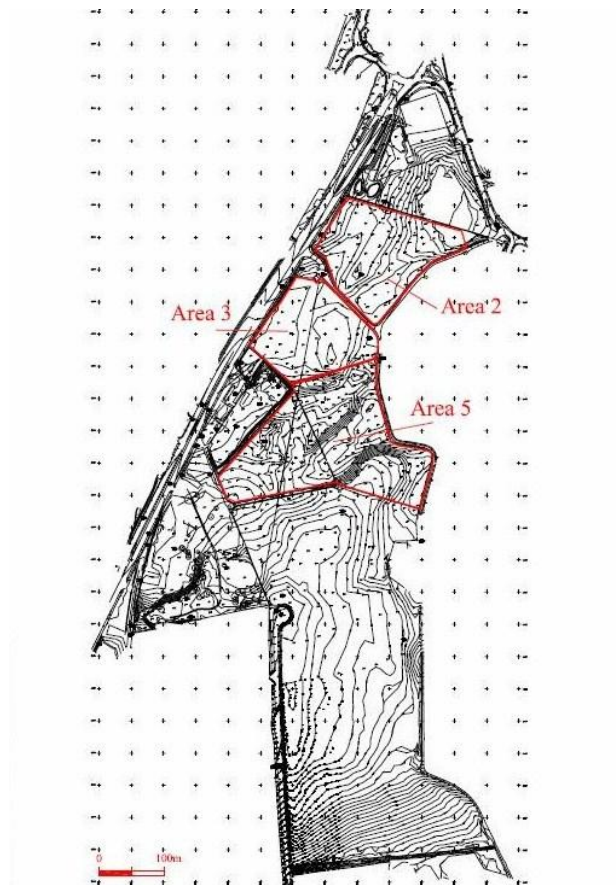

**Illus 3 Location of Areas 2, 3 and 5 within development area**

#### **Area 2**

Area 2 was located in the north-eastern part of the development site and consisted of one field. The presence of overhead electricity cables meant that the western part of the field was not evaluated. Four linear trenches were excavated within Area 2 on a north-east south-west alignment (Ill 4).

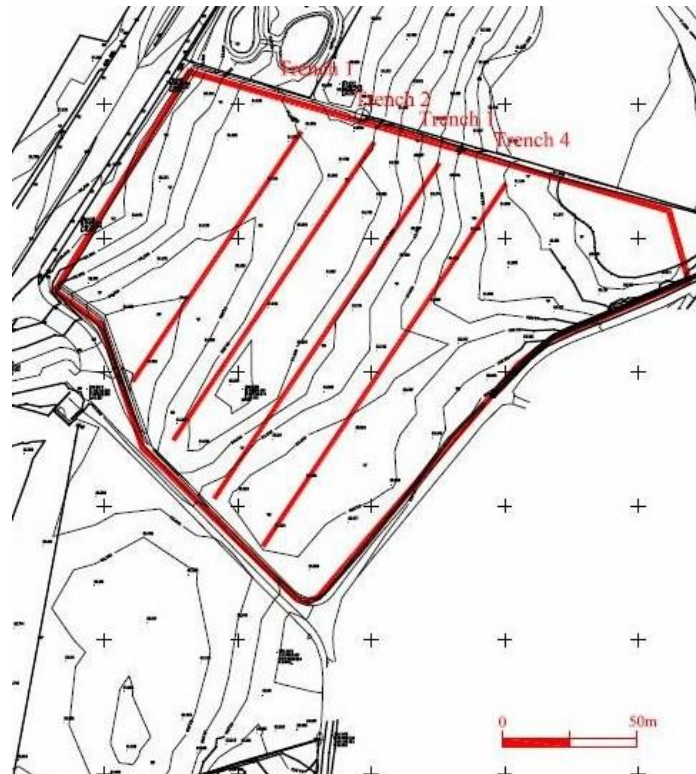

**Illus 4 Location of evaluation trenches within Area 2**

Trench 1 was 113m by 1.8m and revealed a loose dark brown silty topsoil between 0.3 and 0.4m in depth with small stone (up to 0.15m diameter) inclusions overlying a loose orange-brown silty sand natural with some patches of yellow-grey sand. Two south-east north-west aligned stone drains were encountered within the southern half of the trench.



**Illus 5 Trench 1 upon completion, facing south-west**



Trench 2 was located 25m to the east of Trench 1. It was 1.8m by 135m. A loose dark brown silty topsoil between 0.3m and 0.5m depth lay above a loose orange-brown silty sand. No features were encountered within Trench 2.



**Illus 6 Trench 2 upon completion, facing north-east**

Trench 3 was excavated 25m to the east of Trench 2 and revealed a loose dark brown silty topsoil between 0.5 and 0.7m depth on top of an orange silty sand with areas of brown silty sand. The trench measured 1.8m by 151m. One north-east south-west aligned stone drain was encountered in the northern part of the trench (Ill 7). No further features were encountered in Trench 3.



**Illus 7 Drain encountered in Trench 3, facing north-east**

Trench 4 was sited to the east of Trench 3, 25m to the east, and was 1.8m wide and 163m in length. It consisted of 0.3m to 0.6m depth of loose dark brown silty



topsoil overlying an orange-brown silty sand. The north-eastern 20m extent contained a yellow-grey clay-like sand. A total of six stone drains, four running north-east to south-west and two running east to west, as well as some probable rig and furrow marks (Ill 8). A fragment of pottery, white with blue patterning, suggests a 19<sup>th</sup> century date, which ties in with known land usage of the area as being extensively ploughed in the 19<sup>th</sup> and 20<sup>th</sup> centuries (Cameron 2011b, 6).



**Illus 8 Rig and Furrow marks in south-western extent of Trench 4, facing north-east**

### **Area 3**

Area 3 consists of one field. Area 3 contained a large area of bog, which was unsafe to excavate in due to the rising water levels and the difficulty in backfilling. The presence of overhead electricity cables also ruled out the western part of Area 3. A total of five trenches (Trenches 5-9) were excavated within Area 3 (Ill 8).

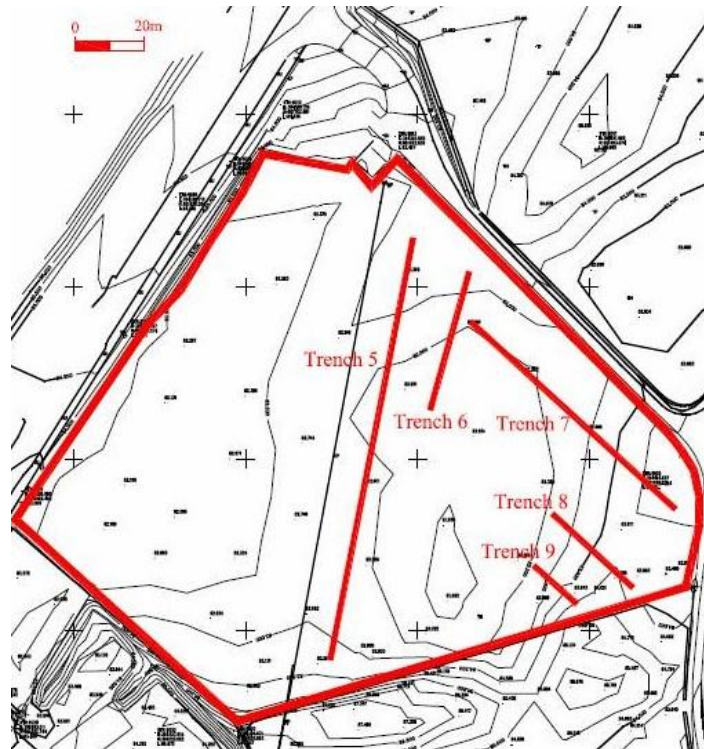

**Illus 9 Location of evaluation trenches within Area 3**

Trench 5 was excavated on a north to south alignment to an extent of 1.8m in width and 125m in length. A loose dark brown silty topsoil 0.3m to 0.7m in depth with occasional boulders up to 0.6m diameter. This overlay an orange-brown silty sand. A total of seven stone drains were encountered within the trench, four on a north-east to south-west alignment, and three on a north-west to south-east alignment (Ill 9). No further features were encountered.



**Illus 10 Southernmost stone drain in Trench 5, facing north**

Trench 6 was located to the east of Trench 5 and measured 1.8m by 42m. It was curtailed due to the boggy ground (Ill 10). In the northern part of the trench a loose dark brown silty topsoil of between 0.3m and 0.6m depth overlay an orange brown silty sand. The southern part of the trench encountered a very wet and dark peat with boulders. A maximum depth of 0.75m in the peat was reached, but the boggy nature of the ground, and the damaged stone drains encountered, made backfilling almost impossible, so the trench was stopped.



**Illus 11 Trench 6 upon completion, facing north**

Trench 7 was excavated on a north-west to south-east alignment measuring 1.8m by 81m. It revealed a loose dark brown silty topsoil of between 0.35 and 0.55m depth above a yellow-grey clay-like sand. Two stone drains were found in Trench 7, both within the western half, the western one aligned north-east to south-west, and the easternmost aligned north-west to south-east (Ill 11).



**Illus 12 Easternmost drain in Trench 7, facing south-east**



Trench 8 was on the same alignment as Trench 7, and to the south. It measured 1.8m by 32m. It revealed a loose very dark brown silty topsoil overlay a loose orange silty sand. One stone drain was encountered within the trench, on a north-east to south-west alignment (Ill 13). No further features were observed.



**Illus 13 Drain in south-eastern part of Trench 8, facing north-west**

Trench 9 was excavated to the south of Trench 8 and was 1.8m in width and 17m in length. It encountered a loose very dark brown silty topsoil of between 0.3 to 0.5m in thickness which directly overlay a loose orange silty sand. Three stone drains were observed within the trench, all on a north-east south-west alignment.



**Illus 14 Trench 9 showing stone drains, facing north-west**



## Area 5

Area 5 consisted of two fields and formed the southernmost part of the development area. The consumption dyke formed its southernmost boundary on the western side. A total of 18 trenches were excavated within Area 5 (Trenches 10-27).



**Illus 15**      **Location of evaluation trenches within Area 5**

Trench 10 was excavated at the western extent of the eastern field in Area 5, on a north-west south-east alignment following the field boundary. It measured 1.8m by 147m and revealed a loose dark brown silty soil between 0.2 and 0.7m thickness directly overlaying a loose orange silty sand. No features were encountered within Trench 10 (Ill 15).



**Illus 16 Trench 10 upon completion, facing north-west**

Trench 11 was located 20m to the east of Trench 10 and measured 1.8m in width by 164m in length and was excavated on a north-west to south-east alignment. It revealed a loose dark brown silty soil of between 0.3 and 0.9m in depth which overlies a loose orange silty sand. No features were observed within Trench 11 (Ill 1).



**Illus 17 Trench 11 upon completion, facing north-west**

Trench 12 was located to the east of Trench 11 on a north-west south-east alignment, 15m to the east of Trench 11. It was 1.8m wide and 182m long. It consisted of a loose dark brown silty soil between 0.2m and 0.8m depth overlying a loose orange silty sand. There was an area of gravel at the top of one of the

undulations, and also an area of rocky natural, but no archaeological features were encountered (Ill 18).



**Illus 18 Trench 12 upon completion facing north-west**

Trench 13 measured 1.8m in width and 190m in length and was located 15m to the east of Trench 12 on the same alignment. A loose dark brown silty topsoil of between 0.15 and 0.75m thickness overlay a loose orange sandy natural (Ill 19). An area of boulders was encountered on the cusp of the first area of high ground and an area of gravel formed the natural ground at the top of the second rise, as the trench was excavated south-westwards. No features were observed.



**Illus 19 Trench 13 under excavation, facing north-west**

Trench 14 was excavated to the east of Trench 13 to a width of 1.8m in width and 203m in length. The topsoil was a loose dark brown silty soil between 0.2 and 0.75m thickness overlay a loose orange sandy natural silt. A ceramic jar was found in the topsoil of Trench 14 (front cover). The backstamp at its base was in



an oval pattern, inscribed, 'Doulton & Co Limited, Lambeth' with the number '40' at its centre, a probable pattern number. The Lambeth pottery of Doulton opened in 1854, and Doulton adopted 'Royal' at the turn of the century. In addition, the fact that it is oval, and the number 40, suggests a 1869-72 date. This ties in neatly with known 19<sup>th</sup> and 20<sup>th</sup> century farming activity in the area. The jar was chipped, and was not retained. An east-west aligned stone drain was observed towards the north-western end of Trench 14 (Ill 20). No other features were encountered within Trench 14.



**Illus 20 Stone drain in Trench 14, facing north-west**

Trench 15 was located 15m to the east of Trench 14 and was 1.8m by 226m. It contained a loose dark brown silty topsoil of between 0.2 and 0.75m depth and which included some boulders at the base of the northernmost area of higher ground, and this overlay a loose soft orange silty sand. A stone drain was observed close to the south-eastern extent of the trench (Ill 21).



**Illus 21 Stone drain in Trench 15, facing north-west**



Trench 16 was a shorter trench excavated on a north-west south-east alignment to the east of Trench 15 and measured 1.8m wide and 38m long. A loose dark brown silty topsoil between 0.2 and 0.65m depth overlay a loose soft orange silty sand (Ill 22). No features were encountered within the trench.



**Illus 22 Trench 16 upon completion, facing south-east**

Trench 17 was excavated within the south-eastern corner of Area 5, on a north-west to south-east alignment and measured 1.8m in width and 77.5m in length. A loose dark brown silty topsoil of between 0.25m and 0.8m thickness was encountered overlying a loose soft orange silty sand (Ill 23). No features were observed within Trench 17.



**Illus 23 Trench 17 under excavation facing south-east**

Trench 18 was located to the east of Trench 17, measuring 1.8m by 47m and revealing a loose dark brown silty topsoil of between 0.35 and 0.6m thickness above a loose soft orange silty sand. An area of loose individual stones was encountered at the centre of the trench within the topsoil, close to a nearby line of stones which may have once been an old field boundary wall, so this could represent a dump of stones from the wall (Ill 24).



**Illus 24 Stone dump within Trench 18, facing east**

Trench 19 was the first trench to be excavated within the western part of Area 5 and was on a north-east south-west alignment, measuring 1.8m by 142m. It consisted of a loose dark brown silty topsoil between 0.25 and 0.55m deep overlying an orange soft silty sand. Two stone drains were encountered within the north-eastern part of the trench on a north-west south-east alignment (Ill 25).



**Illus 25 Southernmost stone drain in Trench 19, facing north-west**

Trench 20 was located 15m to the west of Trench 19. It was 1.8m wide and 128.5m long. A dark brown peaty deposit was encountered with a depth of 0.9m

at the far north-eastern extent of the trench (Ill 26). The rest of the trench consisted of a loose dark brown silty topsoil above a loose orange soft silty sand. One stone drain was encountered at the centre of the trench's length on a south-east north-west alignment.



**Illus 26 Peat-like deposit at north-eastern extent of Trench 20, facing north-east**

Trench 21 was located 15m to the west of Trench 20 and measured 1.8m by 110m. It revealed a loose dark brown silty topsoil varying between 0.2m and 0.6m in thickness, which overlay an orange loose soft silty sand. The natural was more gravel-like within the north-eastern half of the trench. One stone drain was encountered which was south-east north-west aligned (Ill 27).



**Illus 27 Stone drain in Trench 21, facing south-east**



Trench 22 was 1.8m wide and 90m long and was located 15m to the west of Trench 21. It contained between 0.3m and 0.5m of loose dark brown silty topsoil which lay upon an orange loose silty sand. One stone drain was observed in Trench 22, on a north-south alignment towards the south-western extent of the trench (Ill 28).



**Illus 28 Stone drain in Trench 22, facing north-east**

Trench 23 was located in the eastern part of the western of the two fields forming Area 5. It was on a north-east south-west alignment and was 1.8m by 121m. It consisted of a loose dark brown silty topsoil of between 0.3 and 0.6m depth which was on a soft orange silty sand. An area of gravelly natural was encountered towards the middle of the trench. Four stone drains were noted from this trench, all on a north-west south-east alignment and all located towards the middle stretch of the trench (Ill 29).





**Illus 29 Southernmost stone drain in Trench 23, facing south-west**

Trench 24 measured 1.8m by 84m and was located 15m to the east of Trench 23. It revealed a loose dark brown silty topsoil above a loose soft orange sand. An area of naturally occurring gravel was encountered towards the north-eastern half of the trench (Ill 30). Two stone drains were encountered towards the centre of the trench.



**Illus 30 Gravel encountered in Trench 24, facing north-east**

Trench 25 was located to the east of Trench 24 and was 1.8m wide and 69m long. It consisted of a loose dark brown silty topsoil between 0.3 and 0.75m deep above a loose soft orange silty sand, and contained a gravel area in its north-eastern part, and four north-west south-east aligned stone drains (Ill 31).



**Illus 31 Trench 25 upon completion facing north-east**

Trench 26 was the smallest trench in the western part of Area 5, measuring 1.8m in width and 40m in length. It was located to the east of Trench 25 and revealed a loose dark brown silty topsoil of between 0.3 and 0.65m in depth above a loose soft orange silty sand (Ill 32). Two stone drains were recorded in this trench, the northernmost on a north-west south-east alignment and the southernmost on a north-east south-west alignment. No other features were observed in this trench.



**Illus 32 Trench 26 upon completion, facing north-east**

Trench 27 was the final trench to be excavated and was 1.8m wide and 62m long and was located to the west of Trench 22 in the far western side of Area 5. It contained a loose dark brown silty topsoil varying in depth from 0.3 and 0.5m, and

which overlay a soft loose orange silty sand. No features were encountered in this trench (Ill 33).



**Illus 33 Trench 27 upon completion, facing north-east**

## **4      *RECOMMENDATIONS***

Despite the potential for archaeological remains to survive within the development site, no traces were encountered during this 7% evaluation exercise, except stone drains and field clearance activity expected from land extensively ploughed during the 19<sup>th</sup> and 20<sup>th</sup> centuries. As such, it is unlikely that further archaeological work will be required, however, the final decision on such matters rests with the Lead Curator of Local History and Archaeology at Aberdeen City Council.

## **5      *ACKNOWLEDGEMENTS***

Robert Nairn and Palmaris Plant Hire staff; Denis Harper of Scotia; Norrie Quick of Stewart Milne Homes; Fiona Wark of Fairhurst; Judith Stones, Aberdeen City Council.

## **6      *REFERENCES***

Cameron, A. (2011a) 'Wellington Road, Aberdeen: Written Scheme of Investigation' *unpublished archaeological written scheme of investigation for Stewart Milne Homes*.

Cameron, A. (2011b) 'Land at Balmoral Park, Wellington Road, Aberdeen: Archaeological Evaluation' *unpublished archaeological report for Balmoral Group* (available at OASIS online grey literature database at:  
<http://archaeologydataservice.ac.uk/archives/view/greylit/details.cfm?id=12281&CFID=1858&CFTOKEN=B174E038-0C86-4F05-ADF2E9CA522C6CF2>)

Cameron Archaeology  
45 View Terrace  
Aberdeen  
AB25 2RS  
01224 643020  
07581 181057  
[cameronarch@btinternet.com](mailto:cameronarch@btinternet.com)  
[www.cameronarchaeology.com](http://www.cameronarchaeology.com)  
Company registration no 372223 (Scotland)  
VAT registration no 990 4373 00



## ***APPENDIX 1 PHOTOGRAPHS***

### **Day 1: Tuesday 10/01/12. Area 2**

| <b>Photograph Number</b> | <b>Description</b>        | <b>Direction Facing</b> |
|--------------------------|---------------------------|-------------------------|
| 01                       | Opening Trench 1          | NE                      |
| 02                       | Opening Trench 1          | NE                      |
| 03                       | Excavating Trench 1       | NE                      |
| 04                       | Excavating Trench 1       | NE                      |
| 05                       | Excavating Trench 1       | NE                      |
| 06                       | Excavating Trench 1       | NE                      |
| 07                       | Excavating Trench 1       | NE                      |
| 08                       | Excavating Trench 1       | NE                      |
| 09                       | Trench 1 completed        | SW                      |
| 10                       | Trench 1 completed        | SW                      |
| 11                       | Trench 1 completed        | SW                      |
| 12                       | Trench 1 completed        | SW                      |
| 13                       | Trench 2 completed        | NE                      |
| 14                       | Trench 2 completed        | NE                      |
| 15                       | Trench 2 completed        | NE                      |
| 16                       | Trench 2 completed        | NE                      |
| 17                       | Trench 3 under excavation | NE                      |
| 18                       | Trench 3 under excavation | NE                      |
| 19                       | Trench 3 under excavation | SW                      |
| 20                       | Trench 3 under excavation | SW                      |
| 21                       | Stone Drain in Trench 3   | NE                      |
| 22                       | Stone Drain in Trench 3   | NE                      |
| 23                       | Trench 3 completed        | SW                      |
| 24                       | Trench 3 completed        | SW                      |
| 25                       | Trench 3 completed        | NE                      |
| 26                       | Trench 3 completed        | NE                      |
| 27                       | Trench 3 completed        | NE                      |
| 28                       | Trench 3 completed        | NE                      |
| 29                       | Trench 3 completed        | NE                      |
| 30                       | Trench 3 completed        | NE                      |

### **Day 2: Wednesday 11/01/12. Areas 2 and 3**

| <b>Photograph Number</b> | <b>Description</b>                  | <b>Direction Facing</b> |
|--------------------------|-------------------------------------|-------------------------|
| 01                       | Trench 4 under excavation           | NE                      |
| 02                       | Trench 4 under excavation           | NE                      |
| 03                       | Possible Rig and Furrow in Trench 4 | NE                      |
| 04                       | Possible Rig and Furrow in Trench 4 | NE                      |
| 05                       | Possible Rig and Furrow in Trench 4 | NE                      |
| 06                       | Possible Rig and Furrow in Trench 4 | NE                      |
| 07                       | Possible Rig and Furrow in Trench 4 | NE                      |
| 08                       | Possible Rig and Furrow in Trench 4 | NE                      |
| 09                       | Possible Rig and Furrow in Trench 4 | NE                      |

| <b>Photograph Number</b> | <b>Description</b>                        | <b>Direction Facing</b> |
|--------------------------|---|-------------------------|
| 10                       | Possible Rig and Furrow in Trench 4       | NE                      |
| 11                       | Possible Rig and Furrow in Trench 4       | NE                      |
| 12                       | Pottery Fragment found in Rig and Furrow  | -                       |
| 13                       | Pottery Fragment found in Rig and Furrow  | -                       |
| 14                       | Pottery Fragment found in Rig and Furrow  | -                       |
| 15                       | Pottery Fragment found in Rig and Furrow  | -                       |
| 16                       | Stone Drain in Trench 4                   | NW                      |
| 17                       | Stone Drain in Trench 4                   | NE                      |
| 18                       | Stone Drain in Trench 4                   | NE                      |
| 19                       | Another Field Drain in Trench 4           | NE                      |
| 20                       | Another Field Drain in Trench 4           | NE                      |
| 21                       | Stone Drain in Trench 4                   | SE                      |
| 22                       | Stone Drain in Trench 4                   | SE                      |
| 23                       | Stone Drain in Trench 4                   | SE                      |
| 24                       | Stone Drain in Trench 4                   | SE                      |
| 25                       | Stone Drain in Trench 4                   | SE                      |
| 26                       | NE-SW aligned Stone Drain in Trench 4     | NE                      |
| 27                       | NE-SW aligned Stone Drain in Trench 4     | NE                      |
| 28                       | NE-SW aligned Stone Drain in Trench 4     | NE                      |
| 29                       | NE-SW aligned Stone Drain in Trench 4     | NE                      |
| 30                       | NE-SW aligned Stone Drain in Trench 4     | SE                      |
| 31                       | NE-SW aligned Stone Drain in Trench 4     | SE                      |
| 32                       | NE-SW aligned Stone Drain in Trench 4     | SE                      |
| 33                       | NE-SW aligned Stone Drain in Trench 4     | SE                      |
| 34                       | NE-SW aligned Stone Drain in Trench 4     | SE                      |
| 35                       | Section through NE-SW aligned Stone Drain | NE                      |
| 36                       | Section through NE-SW aligned Stone Drain | NE                      |
| 37                       | Section through NE-SW aligned Stone Drain | NE                      |
| 38                       | Section through NE-SW aligned Stone Drain | NE                      |
| 39                       | Section through NE-SW aligned Stone Drain | NE                      |
| 40                       | Section through NE-SW aligned Stone Drain | NE                      |
| 41                       | Section through NE-SW aligned Stone Drain | NE                      |
| 42                       | Section through NE-SW aligned Stone Drain | NE                      |
| 43                       | Trench 4 under excavation                 | NE                      |
| 44                       | Trench 4 under excavation                 | NE                      |
| 45                       | Stone Drain in Trench 4                   | NE                      |
| 46                       | Stone Drain in Trench 4                   | NE                      |
| 47                       | Stone Drain in Trench 4                   | NE                      |
| 48                       | Stone Drain in Trench 4                   | NE                      |
| 49                       | Further Stone Drain in Trench 4           | NE                      |
| 50                       | Further Stone Drain in Trench 4           | NE                      |
| 51                       | Further Stone Drain in Trench 4           | NE                      |
| 52                       | Further Stone Drain in Trench 4           | NE                      |
| 53                       | Further Stone Drain in Trench 4           | NE                      |
| 54                       | Another Stone Drain in Trench 4           | NE                      |
| 55                       | Another Stone Drain in Trench 4           | NE                      |
| 56                       | Another Stone Drain in Trench 4           | NE                      |
| 57                       | Another Stone Drain in Trench 4           | NE                      |
| 58                       | Trench 4 completed                        | SW                      |
| 59                       | Trench 4 completed                        | SW                      |
| 60                       | Trench 4 completed                        | SW                      |
| 61                       | Trench 4 completed                        | SW                      |

| <b>Photograph Number</b> | <b>Description</b>  | <b>Direction Facing</b> |
|--------------------------|---|-------------------------|
| 62                       | Boundary Dyke forming eastern boundary of Area 2                                | SE                      |
| 63                       | Boundary Dyke forming eastern boundary of Area 2                                | SE                      |
| 64                       | Boundary Dyke forming eastern boundary of Area 2                                | S                       |
| 65                       | Boundary Dyke forming eastern boundary of Area 2                                | S                       |
| 66                       | General shot of Area 2  | NW                      |
| 67                       | General shot of Area 2  | NW                      |
| 68                       | Boundary Dyke forming eastern boundary of Area 2                                | NE                      |
| 69                       | Boundary Dyke forming eastern boundary of Area 2                                | NE                      |
| 70                       | Trough in boundary dyke   | SE                      |
| 71                       | Trough in boundary dyke   | SE                      |
| 72                       | Trough in boundary dyke   | SE                      |
| 73                       | Trough in boundary dyke   | SE                      |
| 74                       | General shot of Area 2  | NW                      |
| 75                       | General shot of Area 2  | W                       |
| 76                       | Ruined Farmstead Buildings near Area 2  | SE                      |
| 77                       | Ruined Farmstead Buildings near Area 2  | SE                      |
| 78                       | General shot of Area 2  | NW                      |
| 79                       | General shot of Area 2  | W                       |
| 80                       | Ruined Farmstead Buildings near Area 2  | W                       |
| 81                       | General shot of Area 2  | NW                      |
| 82                       | General shot of Area 2  | NW                      |
| 83                       | General shot of Area 2  | NW                      |
| 84                       | General shot of Area 2  | NW                      |
| 85                       | General shot of Area 2  | N                       |
| 86                       | General shot of Area 2  | N                       |
| 87                       | General shot of Area 3  | SW                      |
| 88                       | General shot of Area 3  | NW                      |
| 89                       | General shot of Area 3  | NW                      |
| 90                       | General shot of SE part of Area 5   | E                       |
| 91                       | General shot of eastern part of Area 5  | NE                      |
| 92                       | General shot of eastern part of Area 5  | NW                      |
| 93                       | General shot of western part of Area 5  | NW                      |
| 94                       | General shot of western part of Area 5  | W                       |
| 95                       | Consumption Dyke at southern boundary of western part of Area 5- eastern extent | W                       |
| 96                       | Consumption Dyke at southern boundary of western part of Area 5- eastern extent | W                       |
| 97                       | Consumption Dyke at southern boundary of western part of Area 5- eastern extent | W                       |
| 98                       | Consumption Dyke at southern boundary of western part of Area 5- eastern extent | W                       |
| 99                       | Consumption Dyke at southern boundary of western part of Area 5- eastern extent | W                       |
| 100                      | Consumption Dyke at southern boundary of western part of Area 5- eastern extent | W                       |
| 101                      | Consumption Dyke at southern boundary of western part of Area 5- western extent | W                       |
| 102                      | Consumption Dyke at southern boundary of western part of Area 5- western extent | W                       |
| 103                      | Consumption Dyke at southern boundary of western part of Area 5- western extent | W                       |
| 104                      | Consumption Dyke at southern boundary of western part                           | W                       |



| <b>Photograph Number</b> | <b>Description</b>  | <b>Direction Facing</b> |
|--------------------------|---|-------------------------|
|                          | of Area 5- western extent   |                         |
| 105                      | Consumption Dyke at southern boundary of western part of Area 5- western extent | E                       |
| 106                      | Consumption Dyke at southern boundary of western part of Area 5- western extent | E                       |
| 107                      | Consumption Dyke at southern boundary of western part of Area 5- western extent | E                       |
| 108                      | Consumption Dyke at southern boundary of western part of Area 5- western extent | E                       |
| 109                      | Dyke at southern boundary of Area 3   | S                       |
| 110                      | Dyke at southern boundary of Area 3   | S                       |
| 111                      | Dyke at southern boundary of Area 3   | S                       |
| 112                      | Dyke at southern boundary of Area 3   | SE                      |
| 113                      | Trench 5 under excavation (Area 3)  | S                       |
| 114                      | Trench 5 under excavation (Area 3)  | S                       |
| 115                      | Series of Stone Drains in northern part of Trench 5                             | N                       |
| 116                      | Series of Stone Drains in northern part of Trench 5                             | N                       |
| 117                      | Series of Stone Drains in northern part of Trench 5                             | N                       |
| 118                      | Series of Stone Drains in northern part of Trench 5                             | N                       |
| 119                      | A further Stone Drain in Trench 5   | N                       |
| 120                      | A further Stone Drain in Trench 5   | N                       |
| 121                      | A further Stone Drain in Trench 5   | N                       |
| 122                      | A further Stone Drain in Trench 5   | N                       |
| 123                      | Another Stone Drain in Trench 5   | N                       |
| 124                      | Another Stone Drain in Trench 5   | N                       |
| 125                      | Trench 5 completed  | N                       |
| 126                      | Trench 5 completed  | N                       |
| 127                      | Trench 5 completed  | N                       |
| 128                      | Trench 5 completed  | N                       |
| 129                      | Trench 5 completed  | N                       |
| 130                      | Trench 5 completed  | N                       |
| 131                      | Trench 5 completed  | S                       |
| 132                      | Trench 5 completed  | S                       |
| 133                      | Trench 6 under excavation   | S                       |
| 134                      | Trench 6 under excavation   | S                       |
| 135                      | Trench 6 completed- stopped due to peat and rising water                        | N                       |
| 136                      | Trench 6 completed- stopped due to peat and rising water                        | N                       |
| 137                      | Trench 6 completed- stopped due to peat and rising water                        | N                       |
| 138                      | Trench 6 completed- stopped due to peat and rising water                        | N                       |
| 139                      | Trench 6 completed  | S                       |
| 140                      | Trench 6 completed  | S                       |
| 141                      | Trench 6 completed  | S                       |
| 142                      | Trench 6 completed  | S                       |
| 143                      | Trench 7 under excavation   | SE                      |
| 144                      | Trench 7 under excavation   | SE                      |
| 145                      | View of boggy area from Trench 7  | SW                      |
| 146                      | View of boggy area from Trench 7  | SW                      |
| 147                      | Trench 7 completed  | NW                      |
| 148                      | Trench 7 completed  | NW                      |
| 149                      | Stone Drain in Trench 7   | SE                      |
| 150                      | Stone Drain in Trench 7   | SE                      |
| 151                      | Another Stone Drain in Trench 7   | NW                      |

| <b>Photograph Number</b> | <b>Description</b>              | <b>Direction Facing</b> |
|--------------------------|---------------------------------|-------------------------|
| 152                      | Another Stone Drain in Trench 7 | NW                      |
| 153                      | General shot of Area 3          | SE                      |
| 154                      | General shot of Area 3          | SE                      |

**Day 3: Thursday 12/01/12. Areas 3 and 5 east**

| <b>Photograph Number</b> | <b>Description</b>                 | <b>Direction Facing</b> |
|--------------------------|------------------------------------|-------------------------|
| 01                       | General shot of Area 3             | NW                      |
| 02                       | General shot of Area 3             | NW                      |
| 03                       | Opening Trench 8                   | SE                      |
| 04                       | Opening Trench 8                   | SE                      |
| 05                       | Trench 8 completed                 | NW                      |
| 06                       | Trench 8 completed                 | NW                      |
| 07                       | Trench 9 completed                 | NW                      |
| 08                       | Trench 9 completed                 | NW                      |
| 09                       | Trench 9 completed                 | NW                      |
| 10                       | Trench 9 completed                 | NW                      |
| 11                       | Opening Trench 10                  | NW                      |
| 12                       | Opening Trench 10                  | NW                      |
| 13                       | Pottery Fragment from Trench 10    | -                       |
| 14                       | Pottery Fragment from Trench 10    | -                       |
| 15                       | Trench 10 under excavation         | NW                      |
| 16                       | Trench 10 under excavation         | NW                      |
| 17                       | Trench 10 completed                | NW                      |
| 18                       | Trench 10 completed                | NW                      |
| 19                       | Trench 10 completed                | NW                      |
| 20                       | Opening Trench 11                  | NW                      |
| 21                       | Opening Trench 11                  | NW                      |
| 22                       | Trench 11 under excavation         | NW                      |
| 23                       | Trench 11 under excavation         | NW                      |
| 24                       | Trench 11 under excavation         | SE                      |
| 25                       | Trench 11 under excavation         | SE                      |
| 26                       | Trench 11 under excavation         | NW                      |
| 27                       | Trench 11 under excavation         | SE                      |
| 28                       | Trench 11 under excavation         | SE                      |
| 29                       | General shot of Trenches 11 and 10 | S                       |
| 30                       | General shot of Trenches 11 and 10 | S                       |
| 31                       | Trench 11 under excavation         | NW                      |
| 32                       | Trench 11 completed                | NW                      |
| 33                       | Trench 11 completed                | NW                      |
| 34                       | Trench 11 completed                | NW                      |
| 35                       | Trench 11 completed                | NW                      |

**Day 4: Friday 13/01/12. Area 5 east**

| <b>Photograph Number</b> | <b>Description</b> | <b>Direction Facing</b> |
|--------------------------|--------------------|-------------------------|
| 01                       | Opening Trench 12  | S                       |
| 02                       | Opening Trench 12  | S                       |

| <b>Photograph Number</b> | <b>Description</b>                                     | <b>Direction Facing</b> |
|--------------------------|--|-------------------------|
| 03                       | Large boulders in topsoil                              | SW                      |
| 04                       | Large boulders in topsoil                              | SW                      |
| 05                       | Large boulders in topsoil                              | SW                      |
| 06                       | Large boulders in topsoil                              | SW                      |
| 07                       | Area of boulders in topsoil                            | NW                      |
| 08                       | Area of boulders in topsoil                            | NW                      |
| 09                       | Area of gravel-like natural                            | NW                      |
| 10                       | Area of gravel-like natural                            | NW                      |
| 11                       | Trench 12 completed                                    | NW                      |
| 12                       | Trench 12 completed                                    | NW                      |
| 13                       | Trench 12 completed                                    | NW                      |
| 14                       | Trench 12 completed                                    | NW                      |
| 15                       | Trench 12 completed                                    | SE                      |
| 16                       | Trench 12 completed                                    | SE                      |
| 17                       | Opening of Trench 13                                   | E                       |
| 18                       | Opening of Trench 13                                   | E                       |
| 19                       | Area of gravel-like natural                            | NW                      |
| 20                       | Area of gravel-like natural                            | NW                      |
| 21                       | Trench 13 under excavation                             | NW                      |
| 22                       | Trench 13 under excavation                             | NW                      |
| 23                       | General shot of Trench 13, with Trenches 10-12 to west | NW                      |
| 24                       | General shot of Trench 13, with Trenches 10-12 to west | NW                      |
| 25                       | Trench 13 completed                                    | NW                      |
| 26                       | Trench 13 completed                                    | NW                      |
| 27                       | Trench 13 completed                                    | NW                      |
| 28                       | Trench 13 completed                                    | NW                      |
| 29                       | SE corner of Area 5 east                               | E                       |
| 30                       | SE corner of Area 5 east                               | E                       |
| 31                       | General shot of Area 5 east                            | S                       |
| 32                       | General shot of Area 5 east                            | S                       |
| 33                       | General shot of Area 3                                 | W                       |
| 34                       | General shot of Area 3                                 | NW                      |
| 35                       | General shot of Area 3 and Area 5 boundary             | W                       |

**Day 5: Monday 16/01/12. Area 5 east**

| <b>Photograph Number</b> | <b>Description</b>                                     | <b>Direction Facing</b> |
|--------------------------|--|-------------------------|
| 01                       | Trench 14 under excavation                             | NW                      |
| 02                       | Trench 14 under excavation                             | NW                      |
| 03                       | Stone Drain in Trench 14                               | NW                      |
| 04                       | Stone Drain in Trench 14                               | NW                      |
| 05                       | Stone Drain in Trench 14                               | NW                      |
| 06                       | Stone Drain in Trench 14                               | NW                      |
| 07                       | Stone Drain in Trench 14                               | SW                      |
| 08                       | Stone Drain in Trench 14                               | SW                      |
| 09                       | Trench 14 under excavation with Trenches 11-13 to west | NW                      |
| 10                       | Trench 14 under excavation with Trenches 11-13 to west | NW                      |
| 11                       | Trench 14 under excavation                             | NW                      |
| 12                       | Trench 14 under excavation                             | NW                      |
| 13                       | Trench 14 under excavation with Trenches 11-13 to west | NW                      |



| <b>Photograph Number</b> | <b>Description</b>                                     | <b>Direction Facing</b> |
|--------------------------|--|-------------------------|
| 14                       | Trench 14 under excavation with Trenches 11-13 to west | NW                      |
| 15                       | Trench 14 under excavation                             | NW                      |
| 16                       | Trench 14 under excavation                             | NW                      |
| 17                       | Trench 14 under excavation with Trenches 10-13 to west | NW                      |
| 18                       | Trench 14 under excavation with Trenches 10-13 to west | NW                      |
| 19                       | Trench 14 completed                                    | NW                      |
| 20                       | Trench 14 completed                                    | NW                      |
| 21                       | Trench 15 under excavation                             | NW                      |
| 22                       | Trench 15 under excavation                             | NW                      |
| 23                       | Trench 15 under excavation                             | SE                      |
| 24                       | Trench 15 under excavation                             | SE                      |
| 25                       | Trench 15 under excavation                             | NW                      |
| 26                       | Trench 15 under excavation                             | NW                      |
| 27                       | Trench 15 under excavation with Trenches 12-13 to west | NW                      |
| 28                       | Trench 15 under excavation with Trenches 12-13 to west | NW                      |
| 29                       | Trench 15 under excavation                             | NW                      |
| 30                       | Trench 15 under excavation                             | NW                      |
| 31                       | Trench 15 under excavation                             | NW                      |
| 32                       | Trench 15 under excavation                             | NW                      |
| 33                       | Trench 15 under excavation                             | NW                      |
| 34                       | Trench 15 under excavation                             | NW                      |
| 35                       | Trench 15 under excavation with Trenches 11-13 to west | NW                      |
| 36                       | Trench 15 under excavation with Trenches 11-13 to west | NW                      |
| 37                       | Trench 15 under excavation                             | NW                      |
| 38                       | Trench 15 under excavation                             | NW                      |
| 39                       | Trench 15 under excavation                             | NW                      |
| 40                       | Trench 15 under excavation                             | NW                      |
| 41                       | Trench 15 under excavation                             | NW                      |
| 42                       | Trench 15 under excavation                             | NW                      |
| 43                       | Trench 15 under excavation                             | SE                      |
| 44                       | Trench 15 under excavation                             | SE                      |
| 45                       | Trench 15 under excavation                             | SE                      |
| 46                       | Trench 15 under excavation                             | SE                      |
| 47                       | Stone Drain in Trench 15                               | NW                      |
| 48                       | Stone Drain in Trench 15                               | NW                      |
| 49                       | Stone Drain in Trench 15                               | NW                      |
| 50                       | Stone Drain in Trench 15                               | NW                      |
| 51                       | Stone Drain in Trench 15                               | NW                      |
| 52                       | Trench 15 completed                                    | NW                      |
| 53                       | Trench 15 completed                                    | NW                      |
| 54                       | Trench 15 completed                                    | NW                      |
| 55                       | Trench 15 completed                                    | NW                      |
| 56                       | Trench 15 and Trench 14 being backfilled               | NW                      |
| 57                       | Trench 15 and Trench 14 being backfilled               | NW                      |
| 58                       | Ceramic Jar from Trench 14                             | -                       |

**Day 6: Tuesday 17/01/12. Area 5 east**

| <b>Photograph Number</b> | <b>Description</b> | <b>Direction Facing</b> |
|--------------------------|--------------------|-------------------------|
| 01                       | Opening Trench 16  | SE                      |

| Photograph Number | Description   | Direction Facing |
|-------------------|---|------------------|
| 02                | Opening Trench 16   | SE               |
| 03                | Trench 16 under excavation                                      | NW               |
| 04                | Trench 16 under excavation                                      | NW               |
| 05                | Trench 16 completed   | SE               |
| 06                | Trench 16 completed   | SE               |
| 07                | Trench 16 completed   | NW               |
| 08                | Trench 16 completed   | NW               |
| 09                | Trench 16 location shot   | N                |
| 10                | Trench 16 location shot   | N                |
| 11                | Consumption Dyke at southern boundary of Area 5                 | W                |
| 12                | Consumption Dyke at southern boundary of Area 5                 | W                |
| 13                | Consumption Dyke at southern boundary of Area 5                 | W                |
| 14                | Consumption Dyke at southern boundary of Area 5                 | W                |
| 15                | General shot of Area 5 east showing Trenches 10-16              | NE               |
| 16                | General shot of Area 5 east showing Trenches 10-16              | NE               |
| 17                | Trench 17 under excavation                                      | NW               |
| 18                | Trench 17 under excavation                                      | NW               |
| 19                | Trench 17 under excavation                                      | SE               |
| 20                | Trench 17 under excavation                                      | SE               |
| 21                | Trench 17 completed   | NW               |
| 22                | Trench 17 completed   | NW               |
| 23                | Trench 17 completed   | SE               |
| 24                | Trench 17 completed   | SE               |
| 25                | Opening Trench 18   | SE               |
| 26                | Opening Trench 18   | SE               |
| 27                | Area of loose stones in topsoil- possible stone dump            | NE               |
| 28                | Area of loose stones in topsoil- possible stone dump            | NE               |
| 29                | Area of loose stones in topsoil- possible stone dump            | SE               |
| 30                | Area of loose stones in topsoil- possible stone dump            | SE               |
| 31                | Trench 18 complete  | NW               |
| 32                | Trench 18 complete  | NW               |
| 33                | Stones in SE corner of Area 5 east, possible old field boundary | SE               |
| 34                | Stones in SE corner of Area 5 east, possible old field boundary | SE               |
| 35                | Stones in SE corner of Area 5 east, possible old field boundary | SE               |
| 36                | Stones in SE corner of Area 5 east, possible old field boundary | NE               |
| 37                | Stones in SE corner of Area 5 east, possible old field boundary | NE               |

**Day 7: Wednesday 18/01/12. Area 5 west**

| Photograph Number | Description              | Direction Facing |
|-------------------|--------------------------|------------------|
| 01                | Opening Trench 19        | SW               |
| 02                | Opening Trench 19        | SW               |
| 03                | Stone Drain in Trench 19 | SW               |
| 04                | Stone Drain in Trench 19 | SW               |
| 05                | Stone Drain in Trench 19 | SW               |

| <b>Photograph Number</b> | <b>Description</b>                          | <b>Direction Facing</b> |
|--------------------------|---|-------------------------|
| 06                       | Stone Drain in Trench 19                    | SW                      |
| 07                       | Another Stone Drain in Trench 19            | SW                      |
| 08                       | Another Stone Drain in Trench 19            | SW                      |
| 09                       | Another Stone Drain in Trench 19            | SE                      |
| 10                       | Another Stone Drain in Trench 19            | SE                      |
| 11                       | Trench 19 under excavation                  | SW                      |
| 12                       | Trench 19 under excavation                  | SW                      |
| 13                       | NE extent of Trench 19                      | NE                      |
| 14                       | NE extent of Trench 19                      | NE                      |
| 15                       | Trench 19 under excavation                  | NE                      |
| 16                       | Trench 19 under excavation                  | NE                      |
| 17                       | Trench 19 completed                         | NE                      |
| 18                       | Trench 19 completed                         | NE                      |
| 19                       | Opening Trench 20                           | SW                      |
| 20                       | Opening Trench 20                           | SW                      |
| 21                       | Peat-like deposit at NE extent of Trench 20 | SE                      |
| 22                       | Peat-like deposit at NE extent of Trench 20 | SE                      |
| 23                       | Peat-like deposit at NE extent of Trench 20 | NE                      |
| 24                       | Peat-like deposit at NE extent of Trench 20 | NE                      |
| 25                       | Trench 20 under excavation                  | NE                      |
| 26                       | Trench 20 under excavation                  | NE                      |
| 27                       | Stone Drain in Trench 20                    | NE                      |
| 28                       | Stone Drain in Trench 20                    | NE                      |
| 29                       | Stone Drain in Trench 20                    | NE                      |
| 30                       | Stone Drain in Trench 20                    | NE                      |
| 31                       | Trench 20 completed                         | NE                      |
| 32                       | Trench 20 completed                         | NE                      |
| 33                       | Opening Trench 21                           | NE                      |
| 34                       | Opening Trench 21                           | NE                      |
| 35                       | Trench 21 under excavation                  | NE                      |
| 36                       | Trench 21 under excavation                  | NE                      |
| 37                       | Stone Drain in Trench 21                    | SE                      |
| 38                       | Stone Drain in Trench 21                    | SE                      |
| 39                       | Stone Drain in Trench 21                    | NE                      |
| 40                       | Stone Drain in Trench 21                    | NE                      |
| 41                       | Trench 21 completed                         | NE                      |
| 42                       | Trench 21 completed                         | NE                      |
| 43                       | Trench 22 under excavation                  | NE                      |
| 44                       | Trench 22 under excavation                  | NE                      |
| 45                       | Stone Drain in Trench 22                    | NE                      |
| 46                       | Stone Drain in Trench 22                    | NE                      |
| 47                       | Stone Drain in Trench 22                    | N                       |
| 48                       | Stone Drain in Trench 22                    | N                       |
| 49                       | Trench 22 completed                         | NE                      |
| 50                       | Trench 22 completed                         | NE                      |
| 51                       | Backfilling Trench 19                       | W                       |
| 52                       | Backfilling Trench 19                       | W                       |

**Day 8: Thursday 19/01/12. Area 5 west**

| <b>Photograph Number</b> | <b>Description</b>                 | <b>Direction Facing</b> |
|--------------------------|------------------------------------|-------------------------|
| 01                       | Opening Trench 23                  | SW                      |
| 02                       | Opening Trench 23                  | SW                      |
| 03                       | NE extent of Trench 23             | NE                      |
| 04                       | NE extent of Trench 23             | NE                      |
| 05                       | Trench 23 under excavation         | SW                      |
| 06                       | Trench 23 under excavation         | NE                      |
| 07                       | Stone Drain in Trench 23           | SE                      |
| 08                       | Stone Drain in Trench 23           | SE                      |
| 09                       | Stone Drain in Trench 23           | SW                      |
| 10                       | Stone Drain in Trench 23           | SW                      |
| 11                       | Trench 23 under excavation         | SW                      |
| 12                       | Trench 23 under excavation         | SW                      |
| 13                       | Stone Drain in Trench 23           | NW                      |
| 14                       | Stone Drain in Trench 23           | NW                      |
| 15                       | Stone Drain in Trench 23           | SW                      |
| 16                       | Stone Drain in Trench 23           | SW                      |
| 17                       | Another Stone Drain in Trench 23   | SE                      |
| 18                       | Another Stone Drain in Trench 23   | SE                      |
| 19                       | Another Stone Drain in Trench 23   | SW                      |
| 20                       | Another Stone Drain in Trench 23   | SW                      |
| 21                       | A further Stone Drain in Trench 23 | SE                      |
| 22                       | A further Stone Drain in Trench 23 | SE                      |
| 23                       | A further Stone Drain in Trench 23 | SW                      |
| 24                       | A further Stone Drain in Trench 23 | SW                      |
| 25                       | Trench 23 completed                | NE                      |
| 26                       | Trench 23 completed                | NE                      |
| 27                       | Opening Trench 24                  | SE                      |
| 28                       | Opening Trench 24                  | SE                      |
| 29                       | Trench 24 under excavation         | NW                      |
| 30                       | Trench 24 under excavation         | NW                      |
| 31                       | Stone Drain in Trench 24           | SW                      |
| 32                       | Stone Drain in Trench 24           | SW                      |
| 33                       | Stone Drain in Trench 24           | SE                      |
| 34                       | Stone Drain in Trench 24           | SE                      |
| 35                       | Another Stone Drain in Trench 24   | SE                      |
| 36                       | Another Stone Drain in Trench 24   | SE                      |
| 37                       | Another Stone Drain in Trench 24   | SE                      |
| 38                       | Another Stone Drain in Trench 24   | SE                      |
| 39                       | Another Stone Drain in Trench 24   | NW                      |
| 40                       | Another Stone Drain in Trench 24   | NW                      |
| 41                       | Trench 24 completed                | NE                      |
| 42                       | Trench 24 completed                | NE                      |
| 43                       | Trench 24 completed                | NE                      |
| 44                       | Trench 24 completed                | NE                      |
| 45                       | Opening Trench 25                  | SW                      |
| 46                       | Opening Trench 25                  | SW                      |
| 47                       | Stone Drain in Trench 25           | NE                      |
| 48                       | Stone Drain in Trench 25           | NE                      |
| 49                       | Another Stone Drain in Trench 25   | NW                      |
| 50                       | Another Stone Drain in Trench 25   | NW                      |
| 51                       | Another Stone Drain in Trench 25   | SW                      |
| 52                       | Another Stone Drain in Trench 25   | SW                      |



| <b>Photograph Number</b> | <b>Description</b>                              | <b>Direction Facing</b> |
|--------------------------|---|-------------------------|
| 53                       | Another Stone Drain in Trench 25                | NW                      |
| 54                       | Another Stone Drain in Trench 25                | NW                      |
| 55                       | A further Stone Drain in Trench 25              | NE                      |
| 56                       | A further Stone Drain in Trench 25              | NE                      |
| 57                       | A further Stone Drain in Trench 25              | NW                      |
| 58                       | A further Stone Drain in Trench 25              | NW                      |
| 59                       | A fourth Stone Drain in Trench 25               | NE                      |
| 60                       | A fourth Stone Drain in Trench 25               | NE                      |
| 61                       | Trench 25 under excavation                      | SW                      |
| 62                       | Trench 25 under excavation                      | SW                      |
| 63                       | Trench 25 completed                             | NE                      |
| 64                       | Trench 25 completed                             | NE                      |
| 65                       | Trench 26 under excavation                      | SW                      |
| 66                       | Trench 26 under excavation                      | SW                      |
| 67                       | Stone Drain in Trench 26                        | NE                      |
| 68                       | Stone Drain in Trench 26                        | NE                      |
| 69                       | Stone Drain in Trench 26                        | NW                      |
| 70                       | Stone Drain in Trench 26                        | NW                      |
| 71                       | A second Stone Drain in Trench 26               | NE                      |
| 72                       | A second Stone Drain in Trench 26               | NE                      |
| 73                       | Trench 26 completed                             | NE                      |
| 74                       | Trench 26 completed                             | NE                      |
| 75                       | Trenches 25 and 26                              | SE                      |
| 76                       | Trenches 25 and 26                              | SE                      |
| 77                       | Trenches 23-26                                  | SE                      |
| 78                       | Backfilled Trenches 19 and 20                   | SW                      |
| 79                       | General shot of Area 5 east                     | SE                      |
| 80                       | General shot of Area 3                          | NE                      |
| 81                       | General shot of Area 3                          | NE                      |
| 82                       | Consumption Dyke at southern boundary of Area 5 | W                       |
| 83                       | Consumption Dyke at southern boundary of Area 5 | W                       |
| 84                       | Shot of Trenches 26-23 from Consumption Dyke    | NW                      |
| 85                       | Shot of Trenches 26-23 from Consumption Dyke    | NW                      |
| 86                       | Shot of Trenches 10-15 from Consumption Dyke    | NE                      |
| 87                       | Western extent of Consumption Dyke              | E                       |
| 88                       | Western extent of Consumption Dyke              | E                       |
| 89                       | Western extent of Consumption Dyke              | E                       |
| 90                       | Western extent of Consumption Dyke              | E                       |
| 91                       | Western extent of Consumption Dyke              | E                       |
| 92                       | Western extent of Consumption Dyke              | E                       |
| 93                       | Western extent of Consumption Dyke              | E                       |
| 94                       | Western extent of Consumption Dyke              | E                       |
| 95                       | General shot of Area 3                          | NE                      |
| 96                       | General shot of Area 3                          | NE                      |

**Day 9: Friday 20/01/12. Area 5 west**

| <b>Photograph Number</b> | <b>Description</b> | <b>Direction Facing</b> |
|--------------------------|--------------------|-------------------------|
| 01                       | Opening Trench 27  | SW                      |
| 02                       | Opening Trench 27  | SW                      |

|                          |   |                         |
|--------------------------|---|-------------------------|
| 03                       | NE extent of Trench 27                          | NE                      |
| <b>Photograph Number</b> | <b>Description</b>                              | <b>Direction Facing</b> |
| 04                       | NE extent of Trench 27                          | NE                      |
| 05                       | Trench 27 under excavation                      | NE                      |
| 06                       | Trench 27 under excavation                      | NE                      |
| 07                       | Trench 27 completed                             | NE                      |
| 08                       | Trench 27 completed                             | NE                      |
| 09                       | Trench 27 completed                             | NE                      |
| 10                       | Trench 27 completed                             | NE                      |
| 11                       | General shot                                    | SE                      |
| 12                       | General shot                                    | SE                      |
| 13                       | Consumption Dyke at southern boundary of Area 5 | E                       |
| 14                       | Consumption Dyke at southern boundary of Area 5 | E                       |
| 15                       | Trench 27 being backfilled                      | N                       |
| 16                       | Trench 27 being backfilled                      | N                       |
| 17                       | Trench 27 being backfilled                      | NE                      |
| 18                       | Trench 27 being backfilled                      | NE                      |
| 19                       | Trench 27 being backfilled                      | NE                      |
| 20                       | Trench 27 being backfilled                      | NE                      |
| 21                       | Trench 27 being backfilled                      | NE                      |
| 22                       | Trench 27 being backfilled                      | NE                      |
| 23                       | Consumption Dyke at southern boundary of Area 5 | E                       |
| 24                       | Consumption Dyke at southern boundary of Area 5 | E                       |
| 25                       | Consumption Dyke at southern boundary of Area 5 | E                       |
| 26                       | Consumption Dyke at southern boundary of Area 5 | E                       |
| 27                       | Trench 27 being backfilled                      | NE                      |
| 28                       | Trench 27 being backfilled                      | NE                      |
| 29                       | Trench 27 being backfilled                      | NE                      |
| 30                       | Trench 27 being backfilled                      | NE                      |