

**Site at Hillhead of Lethenty, Inverurie,  
Aberdeenshire, AB51 0HT**

**Report on Level 1 Standing Building Survey**



**Alison Cameron  
Cameron Archaeology  
15 September 2014**



## CONTENTS

1	INTRODUCTION .....	3
2	THE LEVEL 1 STANDING BUILDING SURVEY .....	5
	Rooms 1 and 2.....	5
	Room 3 .....	7
	Room 4 .....	7
	Room 5 .....	7
	Room 6 .....	7
	Room 7 .....	7
	Room 8 .....	7
	Rooms 9 and 10.....	8
	Room 11 .....	10
	Room 12 .....	10
3	CONCLUSIONS AND RECOMMENDATIONS.....	12
4	ACKNOWLEDGEMENTS .....	13
	APPENDIX 1 FEATURES RECORDED IN THIS SURVEY .....	14
	APPENDIX 2 PHOTOGRAPHS .....	15

## ILLUSTRATIONS

Cover: top South façade; facing NW; Room 9 bottom grain chute F4; facing SE

Illus 1	Location plan .....	3
Illus 2	Site plan showing development site in red .....	4
Illus 3	Plan showing features recorded in this survey .....	5
Illus 4	Room 1 (right) and Room 2 (left) with cart doors; facing NW .....	6
Illus 5	Stone alcove in NE wall Room 2 .....	6
Illus 6	Room 3; facing NE.....	7
Illus 7	Lean-to shed Room 6; facing SE .....	8
Illus 8	Mill building rooms 9 and 10; NE wall facing SW .....	8
Illus 9	Metal grain chute F3; facing SW .....	9
Illus 10	Grain chute F2; facing SW .....	9
Illus 11	Room 12; facing NW .....	10
Illus 12	Annotated elevations .....	11
Illus 13	Annotated elevations .....	12
Illus 14	Phase plan showing First and Second Edition OS maps.....	12

## SUMMARY

A Level 1 standing building survey was carried out on 11 September 2014. Several phases of buildings have been identified. It is recommended that no further archaeological work is required during the current planning application.

# 1 INTRODUCTION

- 1.1 The site (Illus 1) is located on the NE side of the B9001 between Inverurie and Daviot. It is centred on NGR NJ 7625 2555, at 90-100 m OD.
- 1.2 The work was commissioned by Ian Duncan, Ian Duncan Architects for CR and KD Marshall. Aberdeenshire Council planning application 2013/1009 for conversion of the steading to form six dwellinghouses (Illus 2) was passed on 17.12.13 with archaeology condition (condition 3) for Level 1 standing building survey.
- 1.3 All the archaeological work will be carried out in the context of Scottish Planning Policy (SPP) Planning Advice Note (PAN 2/2011) and Scottish Historic Environment Policy (SHEP), which state that archaeological remains should be regarded as part of the environment to be protected and managed.

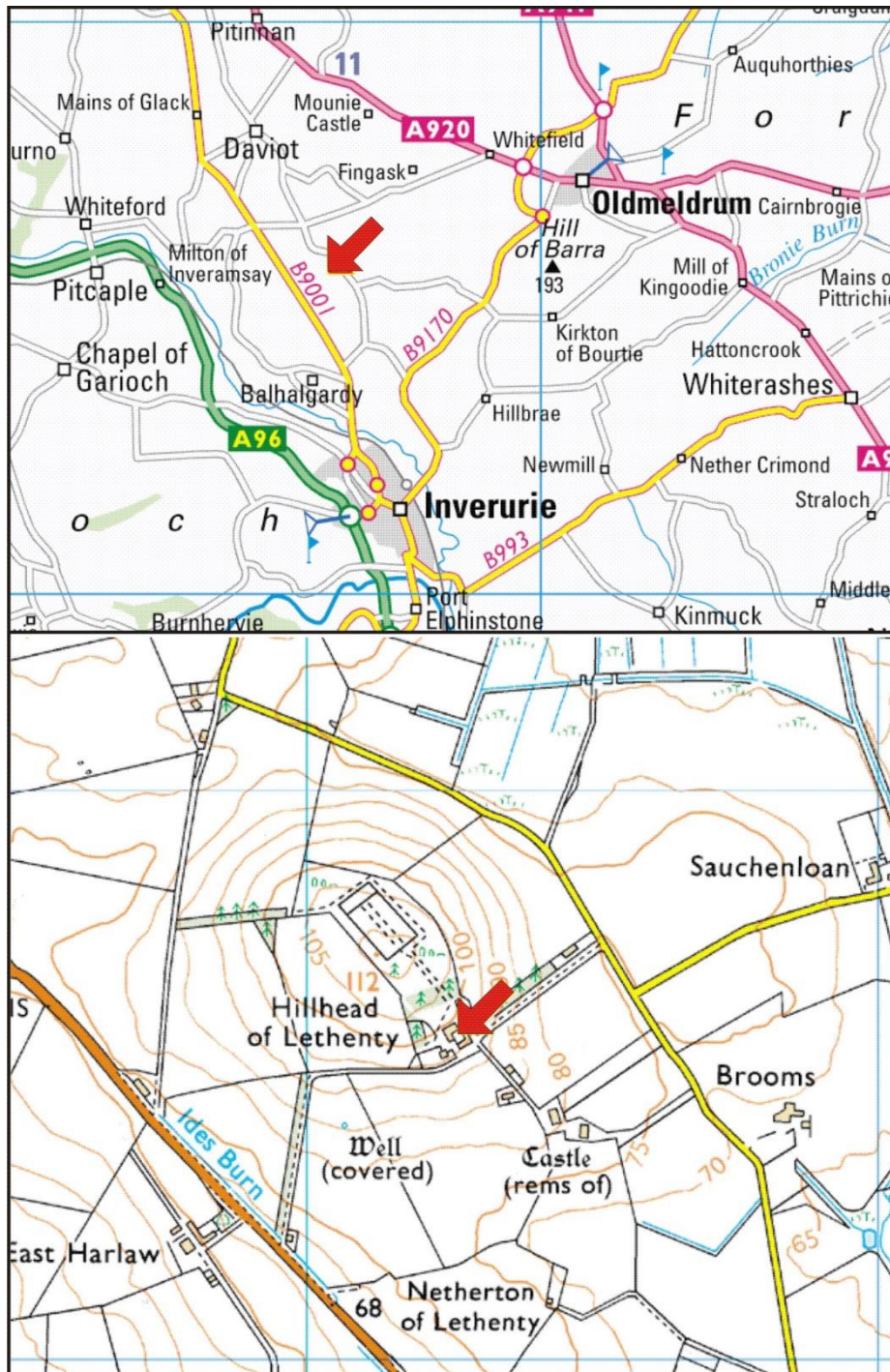

Illus 1 Location plan (Contains Ordnance Survey data © Crown copyright and database right 2014)

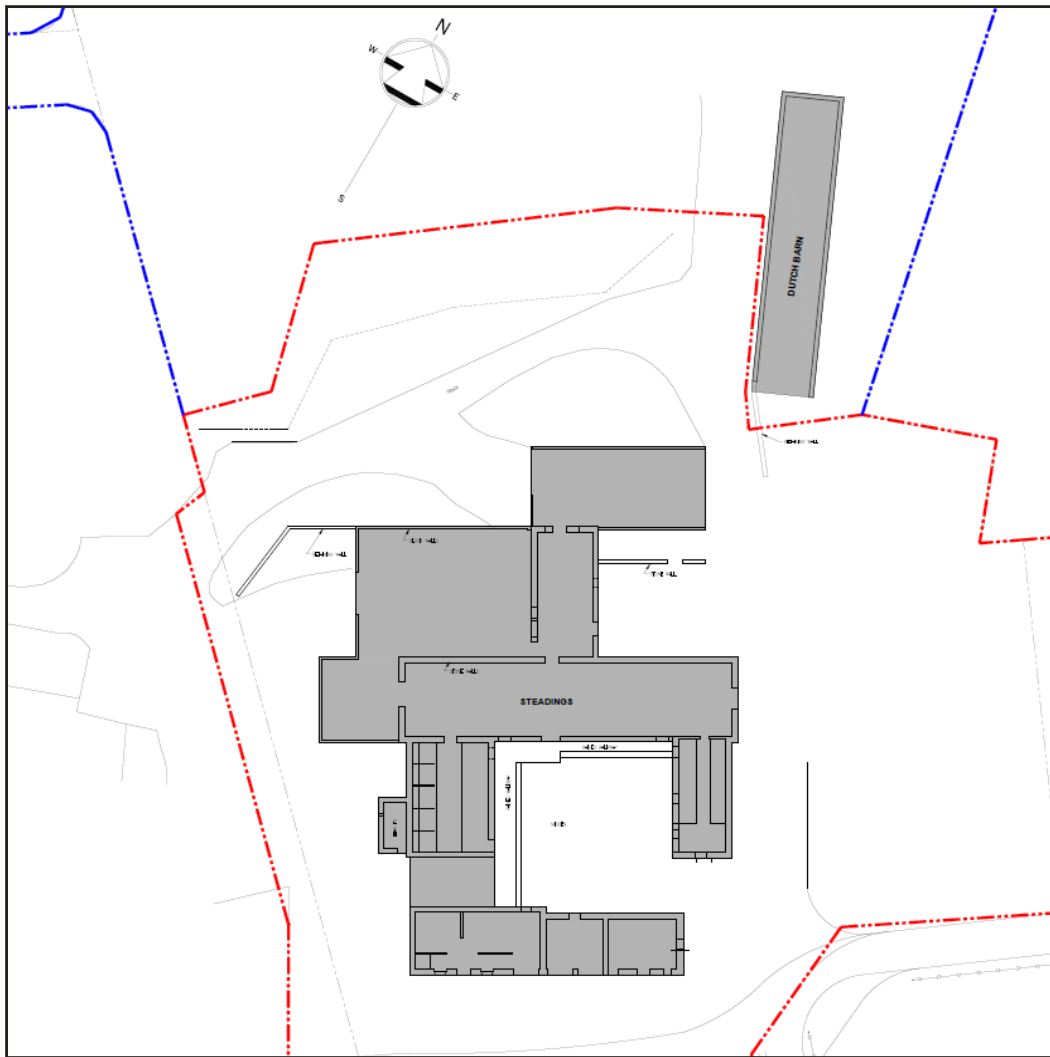

Illus 2 Site plan showing development site in red (*copyright Ian Duncan Architects*)

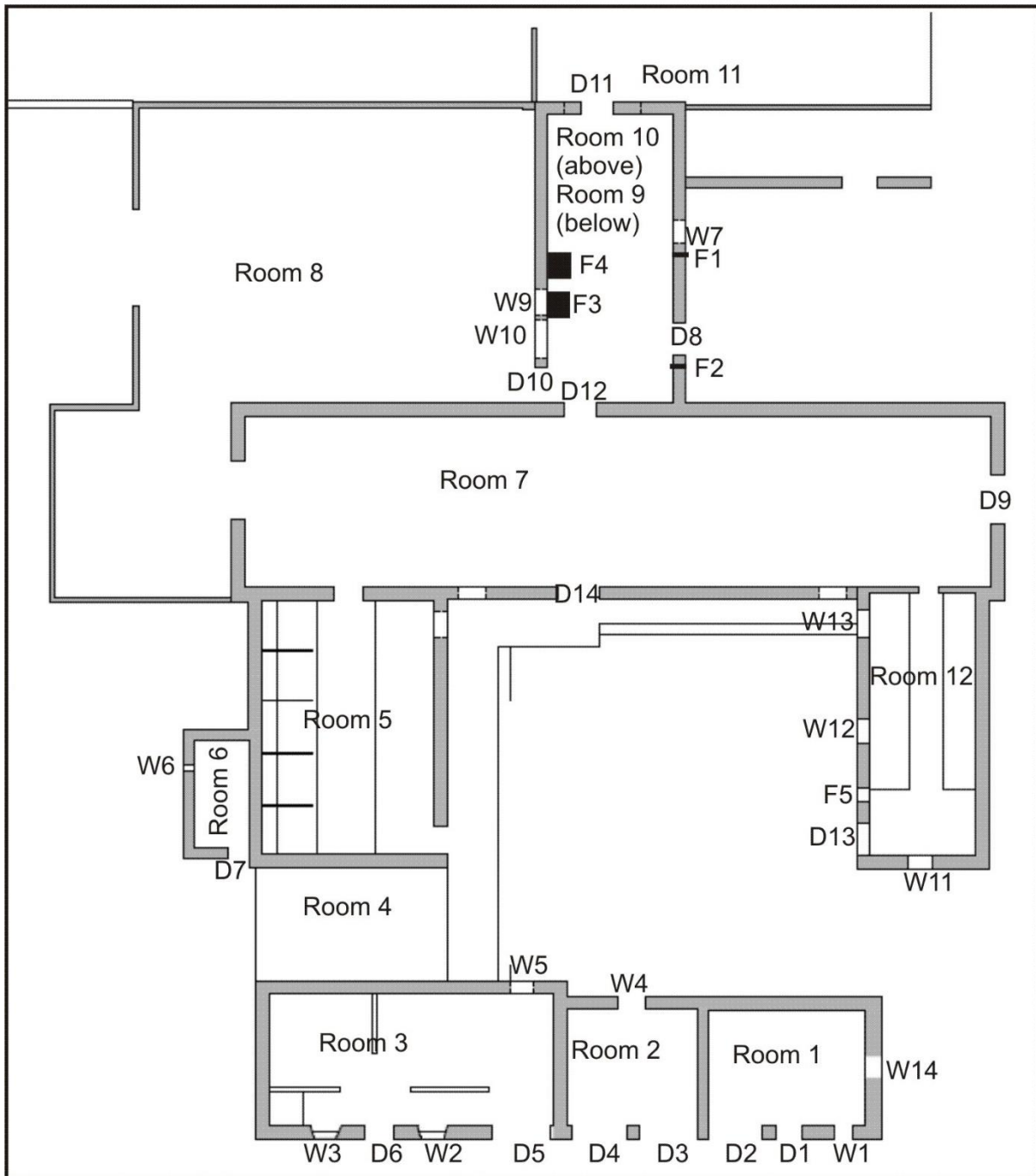

Illus 3 Plan showing features recorded in this survey (*copyright Ian Duncan Architects*)

## 2 THE LEVEL 1 STANDING BUILDING SURVEY

The standing building survey was carried out on 11 September 2014; the weather was bright and sunny. A photographic record was made of the buildings and the plans and elevations supplied by Ian Duncan Architects were annotated. The stone buildings are all constructed of large granite fieldstones with granite quoins, sills and lintels. Hillhead of Lethenty (NJ72NE 174) is a 19<sup>th</sup>-century farmstead.

### Rooms 1 and 2

Rooms 1 and 2 are in poor condition with limited access to the interior. They are 13.6m long and 5.7m wide. They formed a separate building on the First Edition OS map (Illus 14).

They have two large cart doors 2.3m wide and 2.2m high (Doors D3 and D4). Room 1 was probably a bothy for the 19<sup>th</sup>-century farm and Room 2 the cartshed.



Illus 4 Room 1 (right) and Room 2 (left) with cart doors; facing NW



Illus 5 Stone alcove in NE wall Room 2

### Room 3

The cottage (Room 3) is 12m long and 6.4m wide and constructed of large granite blocks with cherry cocking. It has been rebuilt since the Second Ordnance Survey maps when a small building was located at the SW corner of the farm, not attached to the adjacent cartshed.



Illus 6 The cottage (Room 3); facing NE

### Room 4

This is a modern wooden shed

### Room 5

This forms the SW side of the open courtyard and is in a poor state of preservation. A horse mill was sited on the SW side of this building on the First Edition OS map and there is now no trace of this mill.

### Room 6

Room 6 is a stone lean-to shed 5m long and 2.6m wide on the SW side of R8. It was built on the site of a larger building which itself had been built on the location of the horse mill.

### Room 7

Room 7 is a long steading which has been converted for animal use and is overgrown and in poor condition. The gable is 7.8m wide and there are doors in each gable and access to the courtyard in the south wall and access to the mill Room 9 through the north wall.

### Room 8

Room 8 is a modern building.



Illus 7 Lean-to shed Room 6; facing SE

### Rooms 9 and 10 The Mill

Room 9 (ground floor) and Room 10 (upper floor) formed the mill of the farmer farm complex on the 2<sup>nd</sup> Edition OS map when a horse mill was sited on the NE side of the building. The upper floor is inaccessible due to the poor condition of the wooden floor. The ground floor room has a metal grain chute (F3) and a wooden chute (F4). The NE wall has a concrete and wood grain chute (F2), 0.18 x 0.18m in size and a fitting (F1) which consists of a section of concreted stone wall with two square concrete apertures 0.2 x 0.2m in size.



Illus 8 Mill building rooms 9 and 10; NE wall facing SW





Illus 9 Metal grain chute F3; facing SW



Illus 10 Grain chute F2; facing SW

### **Room 11**

This is a modern concrete shed at the north of the complex.

### **Room 12**

Room 12 is in poor condition and forms the NE arm of the C-shaped steading dating to before the First edition OS map and forms the NE side of the open courtyard. It is 10.8m long and 5.3m wide and constructed of large granite fieldstones the granite lintels and quoins. Window 11 in the SE gable has been converted from an upper door using a granite lintel and as a result there is a large crack down this wall. There are large stone foundation stones exposed at the SE corner of this building (Illus 11).



Illus 11 Room 12; facing NW

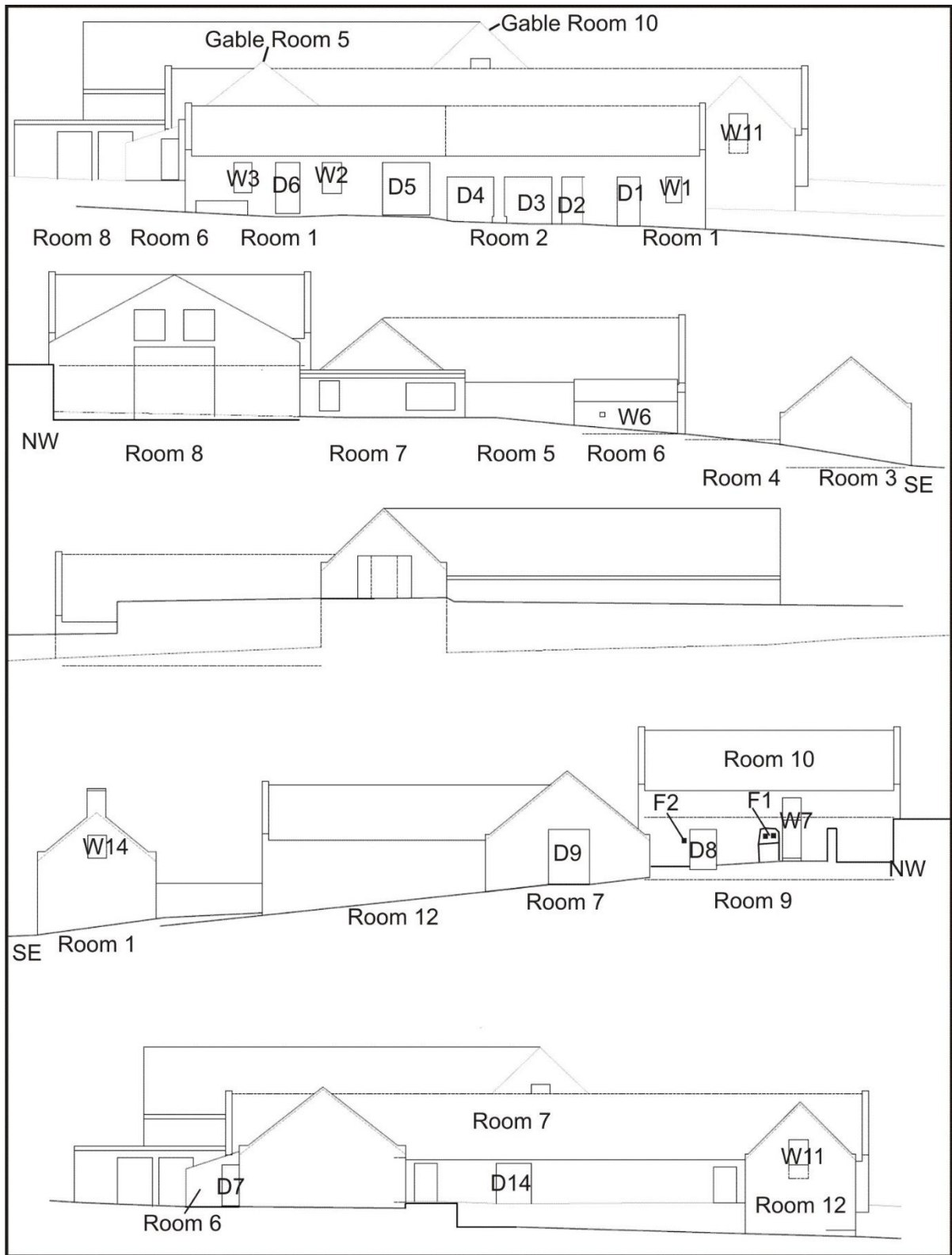

Illus 12 Annotated elevations (copyright Ian Duncan Architects)

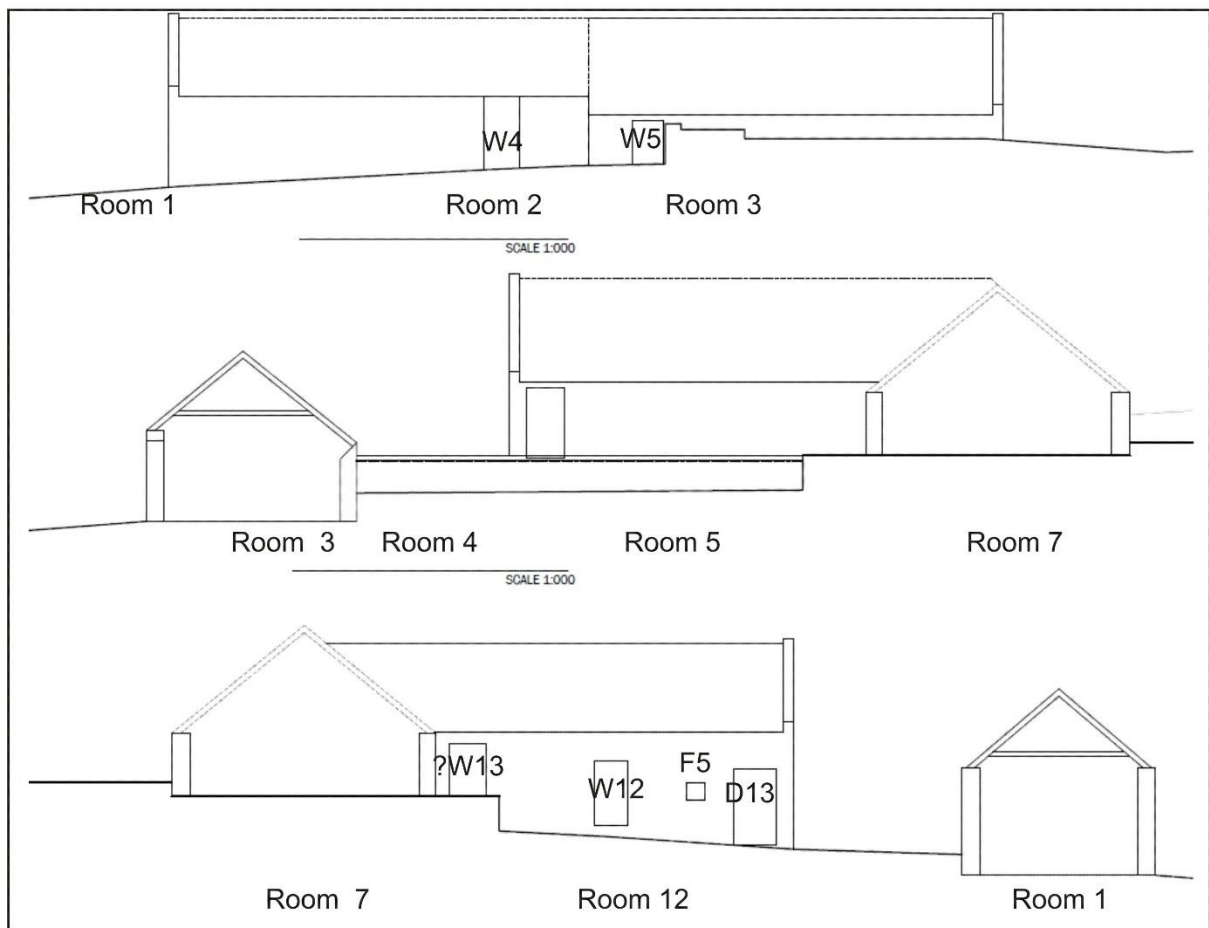

Illus 13 Annotated elevations (copyright Ian Duncan Architects)

### 3 CONCLUSIONS AND RECOMMENDATIONS

A Level 1 standing building survey was carried out on 11 September 2014. Several phases of buildings have been identified. In Phase 1 there is a C-shaped steading with a horse mill on the SW side; several buildings seen on the First Edition OS map including the horse mill have been demolished. In the second phase mill building (Rooms 9 and 10) were built on the north of the C-shaped steading and a horse mill constructed on the NE side of this building. It is recommended that no further archaeological work is required during this planning application.

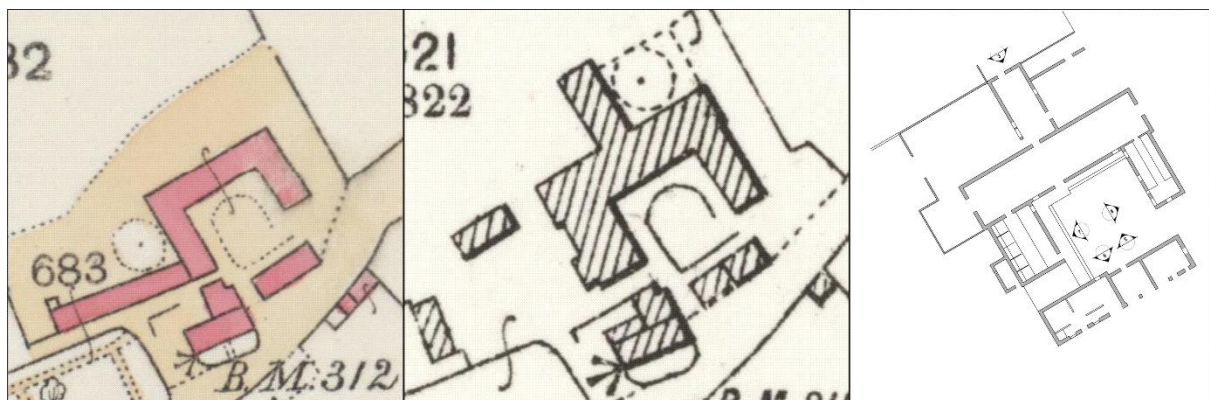

Illus 14 Phase plan showing First and Second Edition OS maps (copyright National Library of Scotland) and 2014 plan (copyright Ian Duncan Architects)

#### **4 ACKNOWLEDGEMENTS**

Thanks to Ian Duncan for initiating this project and to Claire Herbert at Aberdeenshire Archaeology Service for her advice during this work.

Cameron Archaeology  
45 View Terrace  
Aberdeen  
AB25 2RS  
01224 643020  
07581 181057  
cameronarch@btinternet.com  
www.cameronarchaeology.com  
Company registration no 372223 (Scotland)  
VAT registration no 990 4373 00

## APPENDIX 1 FEATURES RECORDED IN THIS SURVEY

Feature	Description	Phase
D1	Door in SE façade Room 1	
D2	Door in SE façade Room 1	
D3	Large cart door in SE façade Room 2	
D4	Large cart door in SE façade Room 2	
D5	Cart Door in SE façade Room 3	
D6	Door in SE façade Room 3	
D7	Small door in SE wall lean-to shed Room 6	
D8	Door in NE wall Room 9	
D9	Door in NE gable Room 7	
D10	Door in SW wall Room 9 between R9 and Room 8	
D11	Room in upper floor Room 10 NW gable	
D12	Room in lower floor Room 9 SE gable	
D13	Door in SW wall Room 12	
D14	Door in centre of SE wall Room 7	
W1	Window in SE façade Room 1	
W2	Window in SE façade Room 3	
W3	Window in SE façade Room 3	
W4	Window in NW wall Room 2	
W5	Window in NW wall Room 3	
W6	Small window in SW wall lean-to shed Room 6	
W7	Window in NE wall Room 9	
W8	Upper window SE gable Room 10	
W9	Aperture probably former window blocked in SW wall Room 9	
W10	Aperture probably former window blocked in SW wall Room 9	
W11	Upper window gable SE end Room 12	
W12	Window in SW wall Room 12	
W13	Window in SW wall Room 12; partially obscured but probably was a window	
W14	Upper window NE gable Room 1	
F1	Two square sockets set within stone plinth; associated with mill? 0.2 x 0.2m in NW wall Room 9	
F2	0.18 x 0.18m concrete setting with wooden chute in NW wall Room 9	
F3	Metal grain chute Room R9	
F4	Wooden slatted grain chute Room R9	
F5	Small square aperture in SW wall Room R12	

## APPENDIX 2 PHOTOGRAPHS

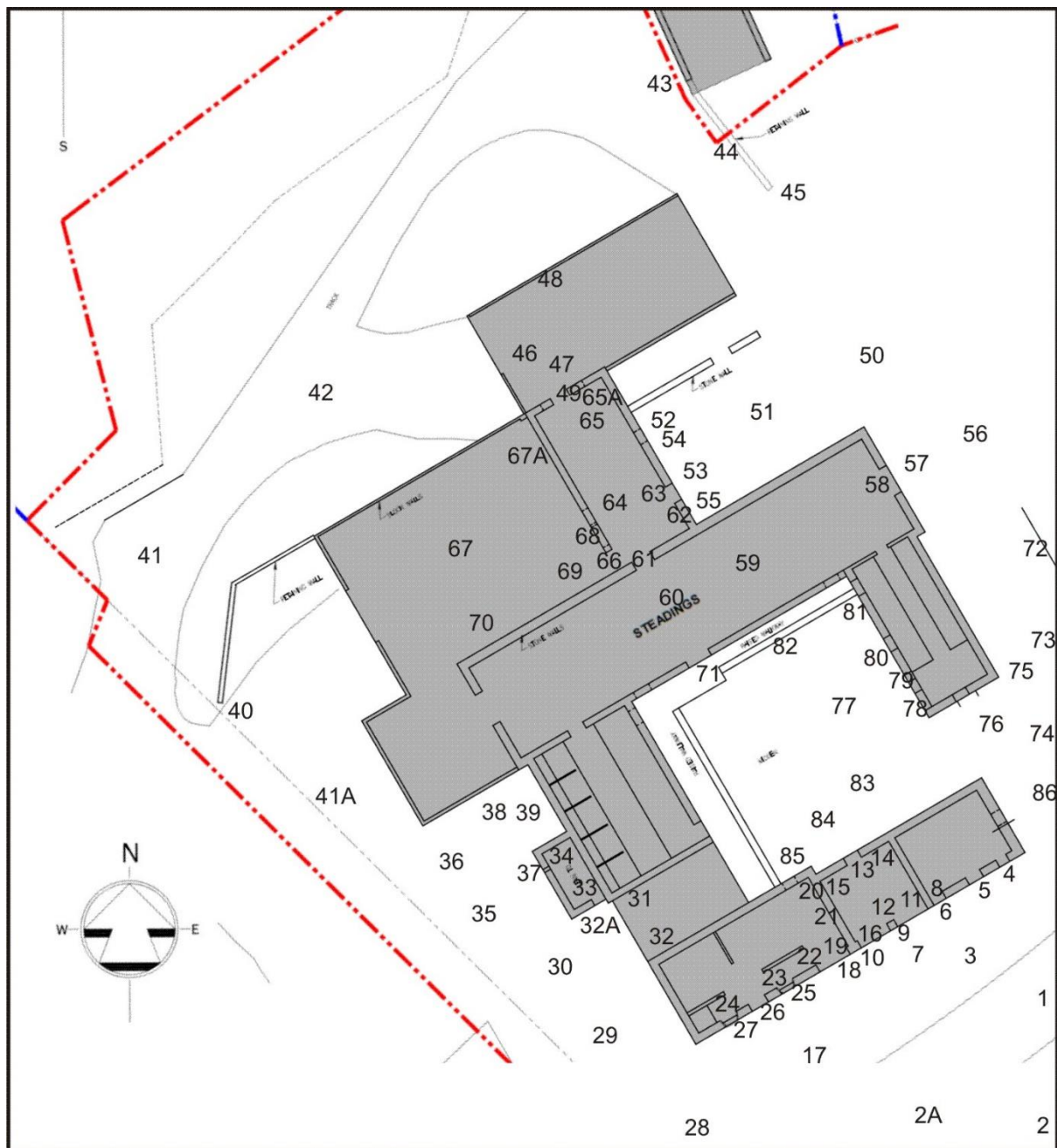

Photo no	Description	Facing	Camera point
DSC0319-323	South façade	WNW	1
DSC0324-328	South façade	WNW	2
DSC0329-333	South façade	NW	2a
DSC0334-338	South façade Room 1 (right) Room 2 (left)	NW	3
DSC0339-343	South façade SE corner with W1	NW	4
DSC0344-345	South façade W1	NW	4
DSC0346-348	South façade D1	NW	5
DSC0349-352	South façade D3 (left) D2 (right)	NW	6
DSC0353-356	South façade D3	NW	6

DSC0357-360	South façade D4 (centre)	NW	7
DSC0361-362	Room R1 interior overgrown	NNW	8
DSC0363	Room R1 interior overgrown	NW	8
DSC0364	West wall Room R1	NW	8
DSC0365-368	South façade D3 (right) D4 (left)	NW	9
DSC0369-372	South façade D4 (right) D5 (left)	NW	10
DSC0373-378	Room 2 west interior gable	WNW	11
DSC0379-388	Room 2 north wall interior with W4 (centre)	NW	12/13
DSC0389-393	Room 2 east wall	NW	15
DSC0394-399	Room 2 east wall detail of small window/cupboard	NE	11
DSC0400-402	Room 2 interior D3 and D4	SE	15
DSC0403-404	Room 2 interior lintel D4	SE	15
DSC0405	Room 2 SW corner interior	SE	15
DSC0406	Room 2 interior lintel above D3/D4	SE	15
DSC0407	Room 2 interior lintel above D3/D4	SE	15
DSC0408	Room 2 interior lintel above D3/D4	SE	15
DSC0409-410	Room 2 Se corner interior	SE	12
DSC0411-415	Room 2 pillar between D3 and D4	SW	11
DSC0416-420	Room 3 south façade	NW	17
DSC0421	Room 3 south façade D5	NW	18
DSC0422	Room 3 interior NE gable interior	NE	19
DSC0423	Room 3 interior NE gable interior	NE	19
DSC0424	Room 3 interior NE gable interior	NNW	19
DSC0425	Room 3 interior north wall east end W5	NW	21
DSC0426	Room 3 interior north wall east end W5	NW	21
DSC0427	Room 3 interior north wall east end W5	NW	21
DSC0428	Room 3 interior wooden partition	SSW	21
DSC0429	Room 3 interior wooden partition	SSW	21
DSC0430	Room 3 interior D5	SE	21
DSC0431	Room 3 interior south wall W2, D6, W3	SSW	22
DSC0432	Room 3 interior west gable	SW	22
DSC0433	Room 3 interior west gable	SW	22
DSC0434	Room 3 north wall east end	NW	22
DSC0435	Room 3 interior south wall W2, D6, W3	ESE	23
DSC0436	Room 3 north wall east end	NW	22
DSC0437	Room 3 north wall west end	NW	24
DSC0438	Room 3 roof		
DSC0439	Room 3 roof		
DSC0440	Room 3	NE	24
DSC0441	Room 3	NE	24
DSC0442-451	Room 3 south façade W2 centre	NW	25
DSC0452-456	D6	NW	26
DSC0457-461	W3	NW	27
DSC0462-471	South façade (right) with Room 3 (centre)	NE	28
DSC0472-476	Room 3 SW gable	NE	29
DSC0477-478	Room 4	NE	30



DSC0479	Room 4 interior	ESE	31
DSC0480	Room 4 interior	NNE	32
DSC0481-85	Room 6 lean-to south wall with D7	NW	32A
DSC0487	Room 6 lean-to interior SW wall	NW	33
DSC0488	Room 6 lean-to interior NW wall	NNW	33
DSC0489	Room 6 lean-to interior NE wall	N	33
DSC0490	Room 6 lean-to interior small window W6	SW	34
DSC0491	Room 6 lean-to interior small window W6	SW	34
DSC0492	Room 6 lean-to interior SE wall with D7	SE	34
DSC0493	Room 6 lean-to interior SE wall with D7	SE	34
DSC0494-97	Room 6 lean-to SW wall with W6 (left)	NE	35
DSC0498-501	Room 6 lean-to	ESE	36
DSC0502	Room 6 lean-to W6	NE	37
DSC0503	Room 8 exterior SE wall	NW	37
DSC0504-508	Room 5 exterior SW wall between R6 and R8	NE	39
DSC0509-513	Farm general view	SE	41
DSC0514-518	Room 8 SW exterior	NE	40
DSC0519-523	SW gable Room 7 (above)	NE	41a
DSC0524-528	Farm from NW	SE	41
DSC0529-533	N wall room 8	SSE	42
DSC0534-535	N wall room 11	SSE	43
DSC0536-537	N wall room 11	SSE	43
DSC0538-563	Dutch barn (outwith this development)	E	43/44/45
DSC0564-570	Wall Se of Dutch Barn	NNW	45
DSC0571-572	N wall room 11	SW	45
DSC0573-574	Room 11	ENE	46
DSC0575	NW gable Room 10 (upper floor) Door D11	SE	46
DSC0576-587	NW gable Room 10 (upper floor) Door D11	SE	47/48
DSC0588	Interior room 10	ESE	49
DSC0589	Interior room 10	E	49
DSC0590	Interior room 10	ESE	49
DSC0591	Interior room 10	SE	49
DSC0592	Interior room 10	SSE	49
DSC0593	Interior room 10	SE	49
DSC0594	Interior room 10	ESE	49
DSC0595	Interior room 10	SE	49
DSC0596	Interior room 10	SE	49
DSC0597	NE gable Room 7	SSE	50
DSC0598	View to SSE	SSE	50
DSC0599-602	NE wall Room 10/9	SW	50
DSC0603-606	NE gable Room 7	S	50
DSC0607-611	N wall Room 7	SE	51
DSC0612-616	NE wall Room 10 (above) Room 9 (below)	SW	51

DSC0617	NE wall Room 9 apertures F1 (left) and Window W7 (right)	SW	52
DSC0618	Door NE wall Room 9 Door D8	SW	52
DSC0619-624	Apertures F1	SW	52
DSC0625-626	NE wall Room 9 apertures F1 (left) and Window W7 (right)	NW	53
DSC0627-631	Door NE wall Room 9 Door D8	SW	53
DSC0632-641	NE wall Room 9 grain chute F2	SW	55
DSC0642-648	NE wall gable Room 7	SW	56
DSC0649-653	NE wall gable Room 7 Door D9	SW	57
DSC0654	Room 7 interior converted for cattle and overgrown	SW	58
DSC0655	Room 7 interior converted for cattle and overgrown	SW	58
DSC0656	Room 7 interior converted for cattle and overgrown	SSW	58
DSC0657	Room 7 interior converted for cattle and overgrown	WSW	58
DSC0658-63	SE gable Room 10 Window W8	NW	60
DSC0664	Room 7 NE gable interior	NE	60
DSC0665	Room 7 SW end showing SW gable and overgrown interior	SW	60
DSC0666	Room 7 SW end showing SW gable and overgrown interior	SW	60
DSC0667	Room 9 interior metal grain chute F3	NW	61
DSC0668	Room 9 interior SW wall south end Door D10 (left)	WNW	61
DSC0669	Room 9 interior SW wall south end Door D10 (left) detail of bakelite electric fittings	WSW	62
DSC0670	Room 9 interior grain chute (centre) Door 10 (centre left) and Door 12 (left)	SW	62
DSC0671	Room 9 interior Door D12 (right) and wooden stairs to Room 10 above		
DSC0672	Room 9 interior D12 interior	SE	63
DSC0674	Room 9 interior partition	NW	62
DSC0675	Room 9 interior partition	NW	62
DSC0676	Room 9 NW wall	NW	63
DSC0677	Room 9 NE wall Door D8 (right)	NE	64
DSC0678	Room 9 NE wall Door D8 (centre)	ENE	64
DSC0679	Room 9 wooden grain chute F4 (right)	SE	65
DSC0680	Room 9 wooden grain chute F4	SW	64
DSC0681	Room 9 wooden grain chute F4	SSW	65A
DSC0682	Room 9 wooden grain chute F4	SSW	65A
DSC0683	Room 9 wooden grain chute F4	SE	64
DSC0684	Room 9 Door D10	SW	62
DSC0685	Room R8 NE wall (formed by SW exterior Room 9)	NE	67
DSC0686	Room R8 NE wall (formed by SW exterior Room 9) NW end	NE	67A
DSC0687-88	Room R8 NE wall (formed by SW exterior Room 9) SE end W9 (left) W10	NE	69

	(right) modern infilled aperture above; Door D10 (right)		
DSC0689-95	Room 8 SE wall formed by NW exterior Room 7	SE	67A
DSC0696	Room 8 SE wall formed by NW exterior Room 7 NE end		68
DSC0697	Room 8 SE wall formed by NW exterior Room 7 centre		69
DSC0698	Room 8 SE wall formed by NW exterior Room 7 SW end		70
DSC0699-700	SW wall Room 12	E	71
DSC0701	NW wall Room 1	SE	71
DSC0702-3	NE wall Room 4/5	SSW	71
DSC0704	SW wall Room 12 (left) N wall Room 1 (right)	ESE	71
DSC0705	SW wall Room 12	E	71
DSC0706-712	NE gable Room 7 interior with Door 9	NE	58
DSC0713	NE wall Room 12	SW	72
DSC0714-719	NE wall Room 12	WSW	73
DSC0720-29	Room 12 (right) Room 1 (left)	WSW	74
DSC0730-31	Room 1 SE corner	WNW	74
DSC0732	Room 1 SE corner	W	75
DSC0733	Room 1 SE corner	W	75
DSC0734-43	Room 12 SE gable with window W11 (above)	NW	76
DSC0744-48	Room 12 SW wall W13 (Left) W12, F5, D13 (right)	NE	77
DSC0749-54	Room 12 SW wall Door D13 (right) F5 (left)	NE	77
DSC0755	Door D13	NE	78
DSC0756	F5	NE	79
DSC0757	W12	NE	80
DSC0758	?W13	NE	81
DSC0759	Stone roofing		
DSC0760	Wooden trough		
DSC0761-67	SE wall Room 7 with SE gable Room 10 (centre)	NW	83
DSC0768-73	NE wall Room 5 forming SW side of courtyard	SW	77
DSC0774-76	Junction Room 3 and Room 4 forming SW corner of external courtyard	S	85
DSC0777	Door D14 with W8 above	NW	71A
DSC0778	NE wall room 4 (left) and NE wall Room 5 (right)	SW	77
DSC0779	SW wall Room 12	NE	85
DSC0780-89	NW wall Room 3 with Window W5 exterior	SSE	85
DSC0790	NW wall Room 3 with Window W5 exterior and NW wall Room 2 (left)	SE	85
DSC0791	NW wall Room 2	SE	84
DSC0792-97	NW wall Room 2 (right) and Room 1 (left)	SE	83
DSC0798-99	NW wall Room 1	ESE	83

DSC0800-809	NW gable Room 1 with Window W14 above	SW	86
-------------	---------------------------------------	----	----



DSC\_0319.JPG



DSC\_0328.JPG



DSC\_0329.JPG



DSC\_0338.JPG



DSC\_0339.JPG



DSC\_0345.JPG



DSC\_0346.JPG



DSC\_0352.JPG



DSC\_0353.JPG



DSC\_0360.JPG



DSC\_0361.JPG



DSC\_0363.JPG



DSC\_0364.JPG



DSC\_0365.JPG



DSC\_0372.JPG



DSC\_0373.JPG



DSC\_0383.JPG



DSC\_0384.JPG



DSC\_0392.JPG



DSC\_0398.JPG



DSC\_0399.JPG



DSC\_0404.JPG



DSC\_0405.JPG



DSC\_0406.JPG



DSC\_0407.JPG



DSC\_0408.JPG



DSC\_0409.JPG



DSC\_0410.JPG



DSC\_0411.JPG



DSC\_0420.JPG



DSC\_0421.JPG



DSC\_0422.JPG



DSC\_0423.JPG



DSC\_0424.JPG



DSC\_0425.JPG



DSC\_0426.JPG



DSC\_0427.JPG



DSC\_0428.JPG



DSC\_0429.JPG



DSC\_0430.JPG



DSC\_0431.JPG



DSC\_0432.JPG



DSC\_0433.JPG



DSC\_0434.JPG



DSC\_0435.JPG



DSC\_0436.JPG



DSC\_0437.JPG



DSC\_0438.JPG



DSC\_0439.JPG



DSC\_0440.JPG



DSC\_0441.JPG



DSC\_0446.JPG



DSC\_0447.JPG



DSC\_0456.JPG



DSC\_0457.JPG



DSC\_0465.JPG



DSC\_0471.JPG



DSC\_0472.JPG



DSC\_0478.JPG



DSC\_0479.JPG



DSC\_0480.JPG



DSC\_0481.JPG



DSC\_0487.JPG



DSC\_0488.JPG



DSC\_0489.JPG



DSC\_0490.JPG



DSC\_0493.JPG



DSC\_0494.JPG



DSC\_0501.JPG



DSC\_0502.JPG



DSC\_0503.JPG



DSC\_0504.JPG



DSC\_0513.JPG



DSC\_0514.JPG



DSC\_0523.JPG



DSC\_0524.JPG



DSC\_0532.JPG



DSC\_0535.JPG



DSC\_0536.JPG



DSC\_0538.JPG



DSC\_0545.JPG



DSC\_0546.JPG



DSC\_0547.JPG



DSC\_0554.JPG



DSC\_0555.JPG



DSC\_0559.JPG



DSC\_0570.JPG



DSC\_0571.JPG



DSC\_0574.JPG



DSC\_0575.JPG



DSC\_0576.JPG



DSC\_0587.JPG



DSC\_0588.JPG



DSC\_0589.JPG



DSC\_0590.JPG



DSC\_0591.JPG



DSC\_0592.JPG



DSC\_0593.JPG



DSC\_0594.JPG



DSC\_0596.JPG



DSC\_0602.JPG



DSC\_0603.JPG



DSC\_0610.JPG



DSC\_0613.JPG



DSC\_0617.JPG

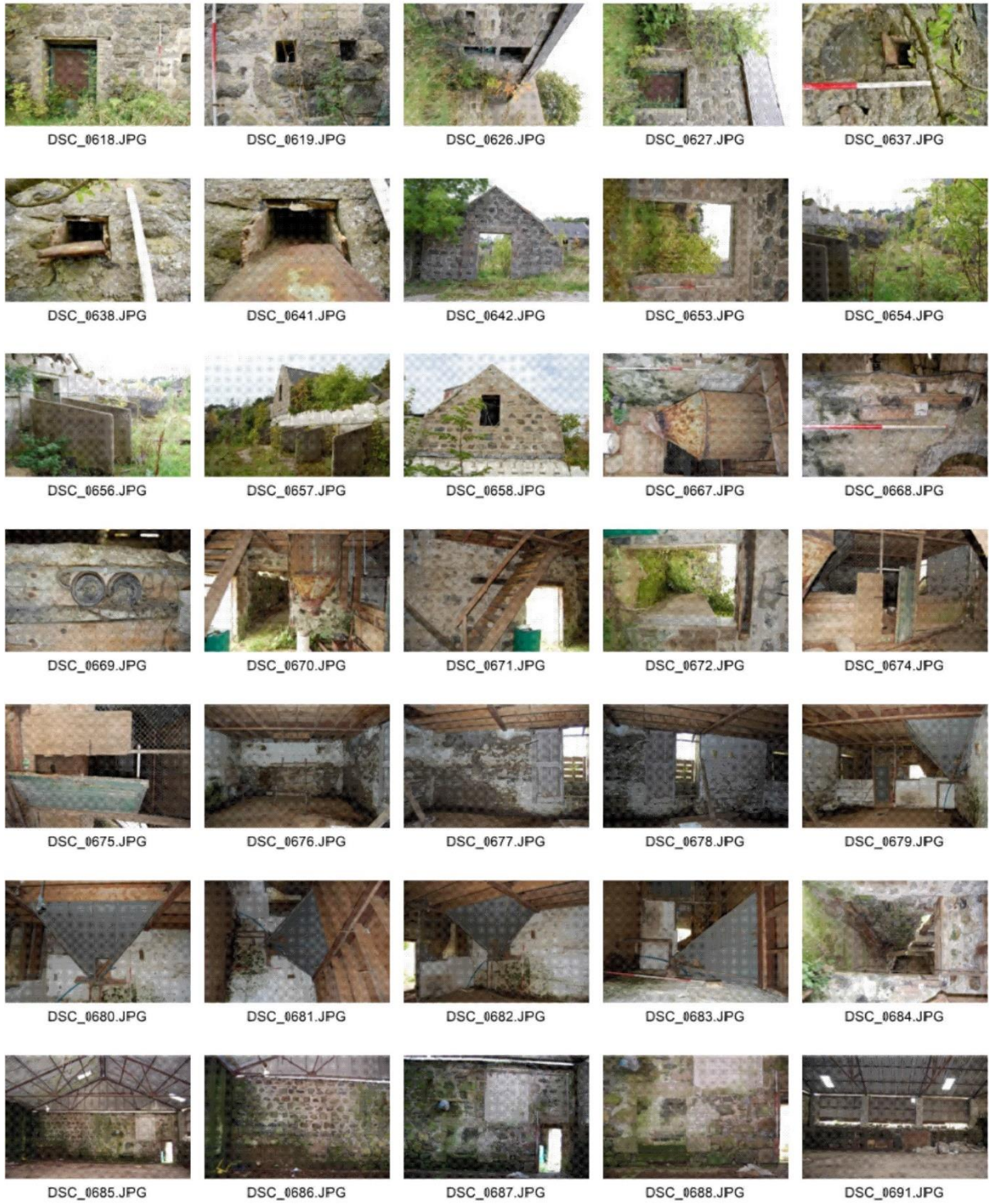

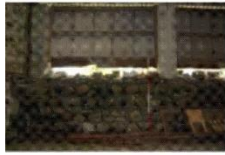

DSC\_0696.JPG

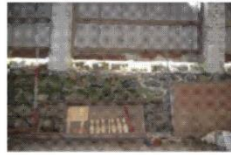

DSC\_0697.JPG



DSC\_0698.JPG



DSC\_0699.JPG



DSC\_0700.JPG



DSC\_0701.JPG



DSC\_0702.JPG



DSC\_0703.JPG



DSC\_0704.JPG



DSC\_0705.JPG



DSC\_0706.JPG



DSC\_0712.JPG



DSC\_0713.JPG



DSC\_0714.JPG



DSC\_0715.JPG



DSC\_0728.JPG



DSC\_0731.JPG



DSC\_0732.JPG



DSC\_0733.JPG



DSC\_0734.JPG



DSC\_0740.JPG



DSC\_0747.JPG



DSC\_0752.JPG



DSC\_0755.JPG



DSC\_0756.JPG

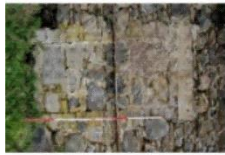

DSC\_0757.JPG



DSC\_0758.JPG



DSC\_0759.JPG



DSC\_0760.JPG



DSC\_0761.JPG



DSC\_0769.JPG



DSC\_0776.JPG



DSC\_0777.JPG



DSC\_0778.JPG



DSC\_0779.JPG



DSC\_0780.JPG



DSC\_0790.JPG



DSC\_0791.JPG



DSC\_0792.JPG



DSC\_0799.JPG



DSC\_0800.JPG



DSC\_0809.JPG