

**FORMER CAUSEWAYEND SCHOOL, CAUSEWAYEND,
ABERDEEN, AB25 3TJ
Aberdeen City Council planning ref P141095 & 141096**



**Alison Cameron
Cameron Archaeology
17 February 2015**

CONTENTS

1	INTRODUCTION	4
2	BACKGROUND	5
3	STANDING BUILDING SURVEY	5
3.1	Building 1 the former Janitor's House.....	6
3.2	Building 2 former gym hall.....	6
3.3	Building 3 open-sided covered shelter	8
3.4	Building 4 former nursery building.....	9
3.5	Building 5 open-sided covered shelter	10
3.6	Building 6 former school building	11
3.7	Building 7 cast iron pillared shelter.....	18
4	RECOMMENDATIONS	18
5	ACKNOWLEDGEMENTS	18
6	REFERENCES	18
	APPENDIX 1 PHOTOGRAPHS	19
	EXTERIORS.....	19
	INTERIORS.....	29
	APPENDIX 2 MAPS.....	42
	APPENDIX 3 FEATURES RECORDED IN THIS SURVEY.....	42

ILLUSTRATIONS

Cover (top) Building 6 SW façade; facing NE; (right) Building 6 SE façade of tower showing ogee-topped door D2 (bottom left) Door D3 (bottom right), balustrade F2 (centre top) and turret of stair tower F3 (top right); facing NW

Illus 1	Site location.....	4
Illus 2	Buildings recorded during this survey	5
Illus 3	Building 1 the former janitor's house; facing NNE	6
Illus 4	Building 2 the gym, SW façade; facing NE.....	6
Illus 5	Building 2 gym SW and NE elevations with feature numbers used in the survey	7
Illus 6	Building 2 the gym hall interior; facing NW	7
Illus 7	SE changing room showing radiators fuelled from adjacent boiler house; facing SE... 8	
Illus 8	Building 2 open-sided shelter on the SE edge of the playground; facing SE	8
Illus 9	Building 4 the nursery; facing SE	9
Illus 10	Building 6 Doors D2 (left) D3 (middle) and Building 4 D10 (right).....	9
Illus 11	NW elevations Buildings 4 and 6 with feature numbers used in the survey	10
Illus 12	Building 4 the nursery first floor classroom; facing NNW	10
Illus 13	Building 5 open-sided shelter; facing NE.....	11
Illus 14	Building 6 SW façade with 1876 date plaque (centre); facing NE	11
Illus 15	Buildings 4 and 6 ground (top), first (middle) and second (bottom) floor plans	12

Illus 16 SW elevation with feature numbers used in the survey	13
Illus 17 Building 6 first floor NE face of tower with turret stair	13
Illus 18 Stair turret F3 granite top; facing E	14
Illus 19 Tower SE elevation with feature numbers used in the survey	14
Illus 20 Building 6 tower stair turret showing narrow stair to roof; facing E	15
Illus 21 Building 6 tower ground floor room poured concrete ceiling; facing NW.....	15
Illus 22 Building 6 SW façade door D5 adjacent plaque; facing NE	16
Illus 23 Building 6 SE wing NW elevation	16
Illus 24 Building 6 SE façade, probably a Phase 2 addition	17
Illus 25 SE elevation with feature numbers used in the survey	17
Illus 26 Building 7 open-sided cast iron pillared shelter	18
Illus 27 Camera points used on this survey - exteriors	19
Illus 28 Camera points Building 6 Ground floor	29
Illus 29 Camera points Building 6 1st floor	30
Illus 30 Camera points Building 6 2 nd floor.....	30
Illus 31 First Edition OS map with site outlined in red	42
Illus 32 Second Edition OS map with site outlined in red.....	43
Illus 33 Third Edition OS map with site outlined in red.....	44

SUMMARY

A Level 2 standing building survey was carried out on 26 January, 4 and 17 February 2015. Seven buildings were recorded during this survey. Acanthus Architects plans were utilised and annotated and a full photographic survey carried out on both external and internal aspects. Several phases of development of this 19th-century school were recorded and it is recommended that no further archaeological work is required during the current development.

1 INTRODUCTION

The site is located on the NE side of Causewayend and the SW side of Canal Place at NJ 93959 07144 in the parish of Aberdeen and at 15-20m OD. Aberdeen City Council Planning application P141095 for change of use and alterations to former school building and canteen block for student accommodation, demolition of former gymnasium and janitors house and erection of new build student accommodation, landscaping, access and other associated works has an archaeology condition (condition 1) requiring that a Level 1 standing building survey is carried out prior to demolition. Aberdeen City Council Listed Building Consent P141096 for internal and external alterations to the main school building and canteen block requires a Level 2 standing building survey of the gymnasium. The work was commissioned by Bruce Ritchie, Acanthus Architects on behalf of Unite Group Plc.

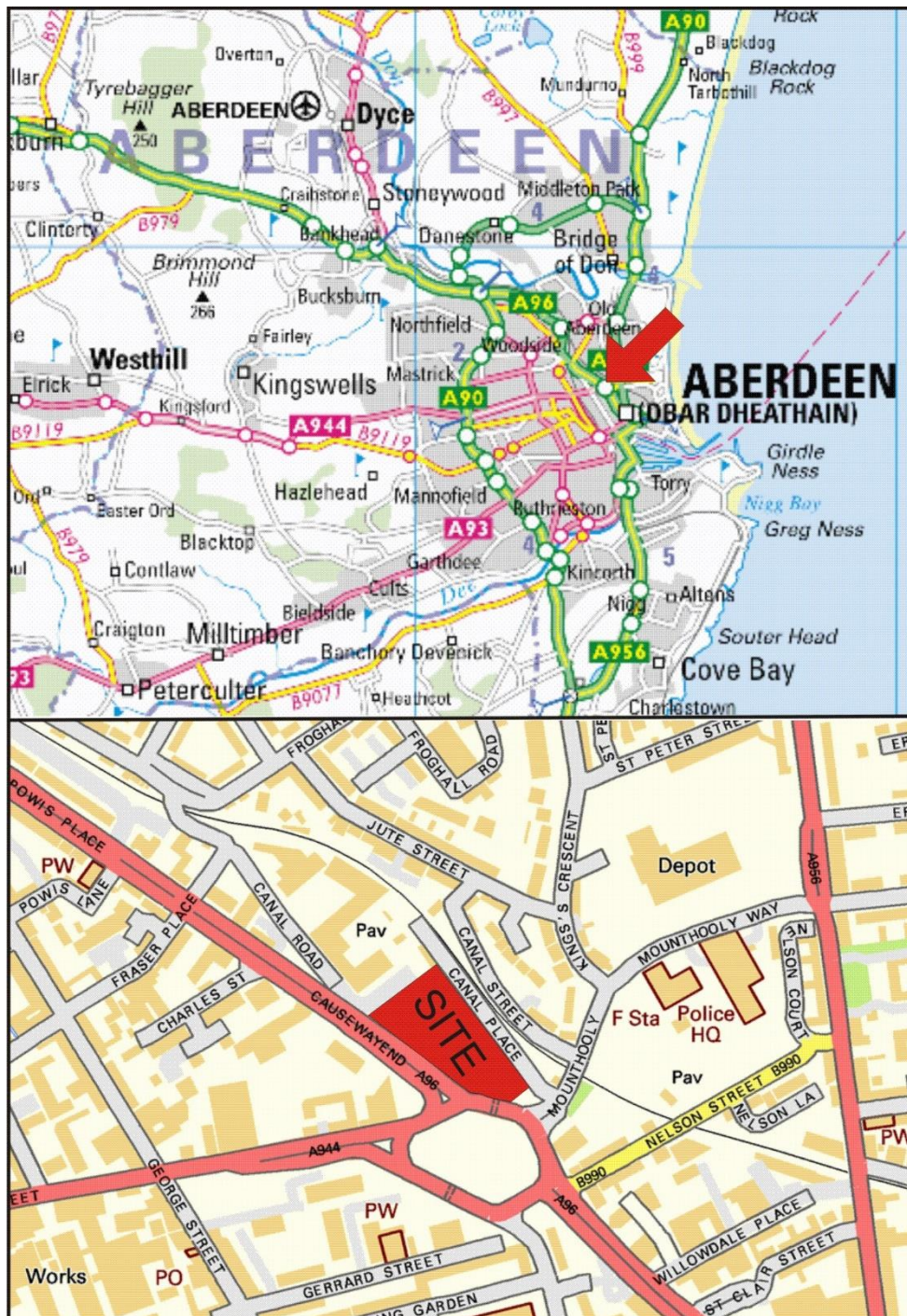

Illus 1 Site location (Contains Ordnance Survey data © Crown copyright and database right 2015).

2 BACKGROUND

Causewayend School (NJ90NW 1107) is Listed Category C was built in 1875-6 by William Smith, architect. It was part of a scheme of new school construction in heavily populated areas resulting in a shortage of 2500 school places in Aberdeen. It was constructed with Commerce Street, Skene Square, Ferryhill and Gallowgate all completed by 1877 (Wood 2000, 332). The school was enlarged in 1892 by Kelly and Nicol, architects; the City provided an additional 3415 school places during this decade (*ibid*). It is in the Scots Baronial style of two and three storey construction.

3 STANDING BUILDING SURVEY

The standing building survey took place on 26 January 2015, which was bright, sunny and cold, when the exteriors were recorded and 3 February 2015 when the interiors were recorded.

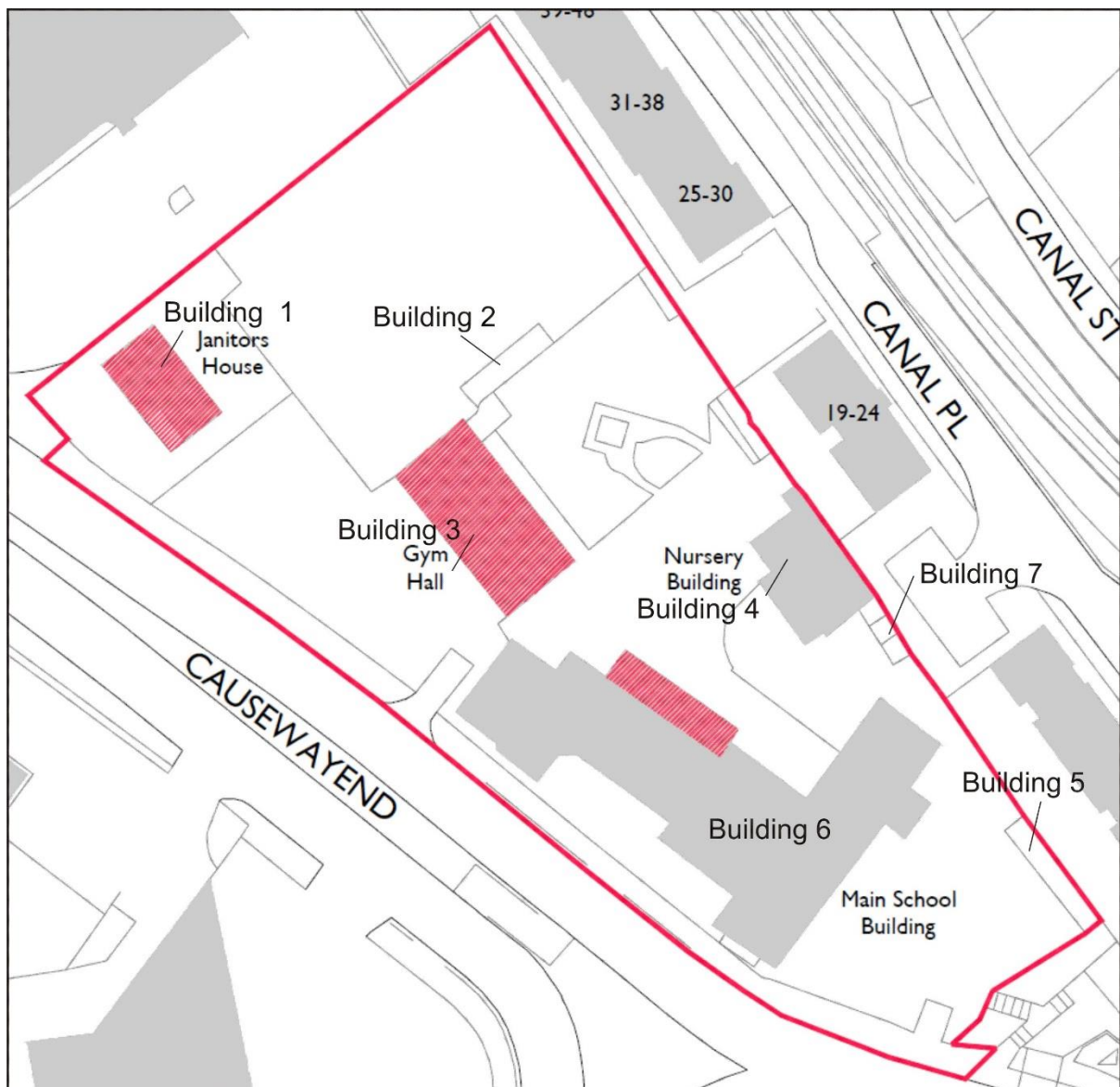

Illus 2 Buildings recorded during this survey (*copyright Acanthus Architects*)

3.1 Building 1 the former Janitor's House

Building 1 was constructed of granite blocks with concrete lintels probably during the 1930s or 50s (Illus 3). It is 13.7m long and 5.9m high. It has a granite pillar in the south corner forming the south end of an integrated porch. There was no access to the interior during this survey. The building is to be demolished during this work.



Illus 3 Building 1 the former janitor's house; facing NNE

3.2 Building 2 former gym hall

The gym hall is a rectangular building constructed of granite blocks with an added boiler house at the SE corner and an added chimney. It is 19.2m long and 11.6m high. Internally there is a large gym hall at the NW end (Illus 6) and changing rooms on either side of the entrance door D11 on the SE façade. The changing rooms were heated from the boiler house via radiators (Illus 7). The SW and NE facades have a series of five windows on the first floor lighting the gym hall. This building is to be demolished during the development.



Illus 4 Building 2 the gym, SW façade; facing NE

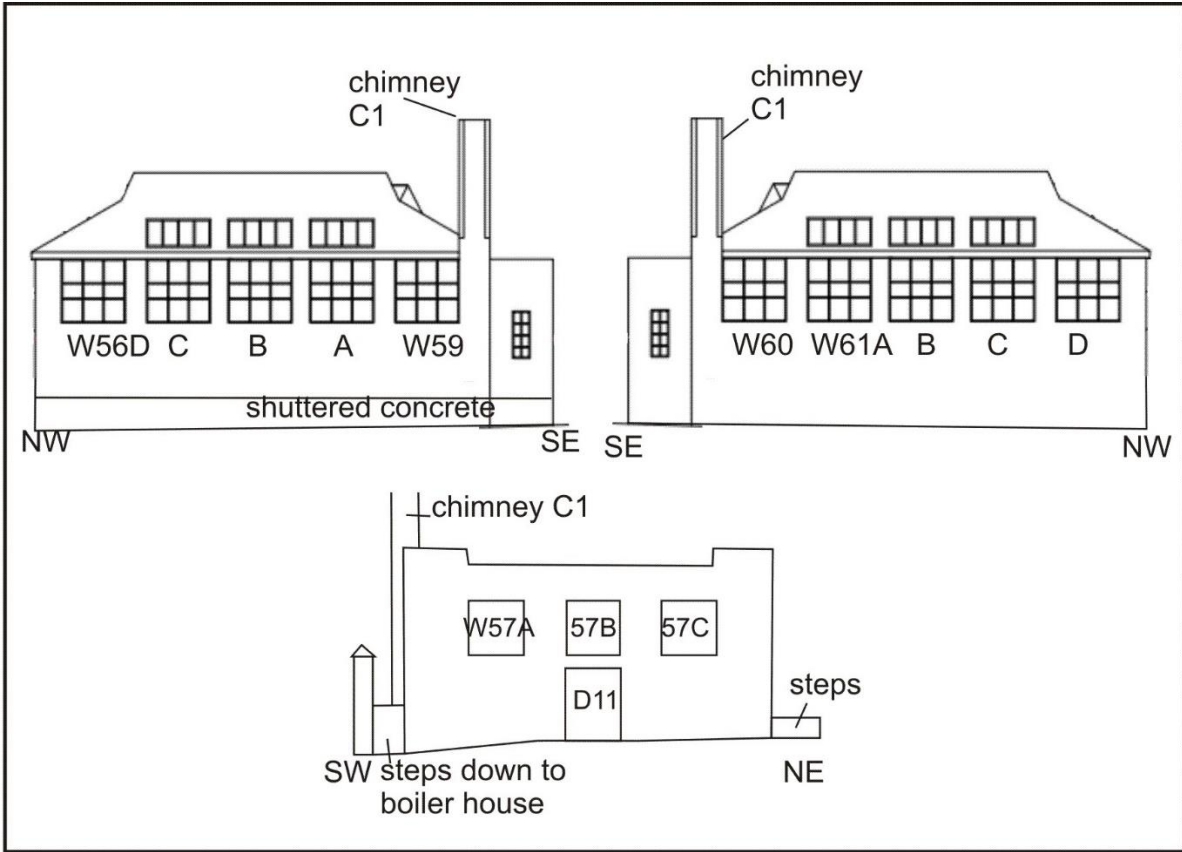

Illus 5 Building 2 gym SW and NE elevations with feature numbers used in the survey (top, copyright Acanthus Architects)



Illus 6 Building 2 the gym hall interior; facing NW



Illus 7 SE changing room showing radiators fuelled from adjacent boiler house; facing SE

3.3 Building 3 open-sided covered shelter

This open sided shelter is formed using the granite rubble-built SE wall of the junior school playground with a concrete wall and metal pillars (Illus 4). There is graffiti on the granite and concrete walls. This shelter is to be demolished.



Illus 8 Building 2 open-sided shelter on the SE edge of the playground; facing SE

3.4 Building 4 former nursery building

This separate building in use most recently as a nursery was constructed at the same time as Building 6 SW façade and tower; identical doors are seen in both buildings (Illus 10). The building is constructed of quarried granite blocks and is 2-storeys with a large room on the ground and first floors and a stairwell on the SW. It is 11.94m N-S, 14.3m E-W and a maximum of 11.6m high.



Illus 9 Building 4 the nursery; facing SE



Illus 10 Building 6 Doors D2 (left) D3 (middle) and Building 4 D10 (right)

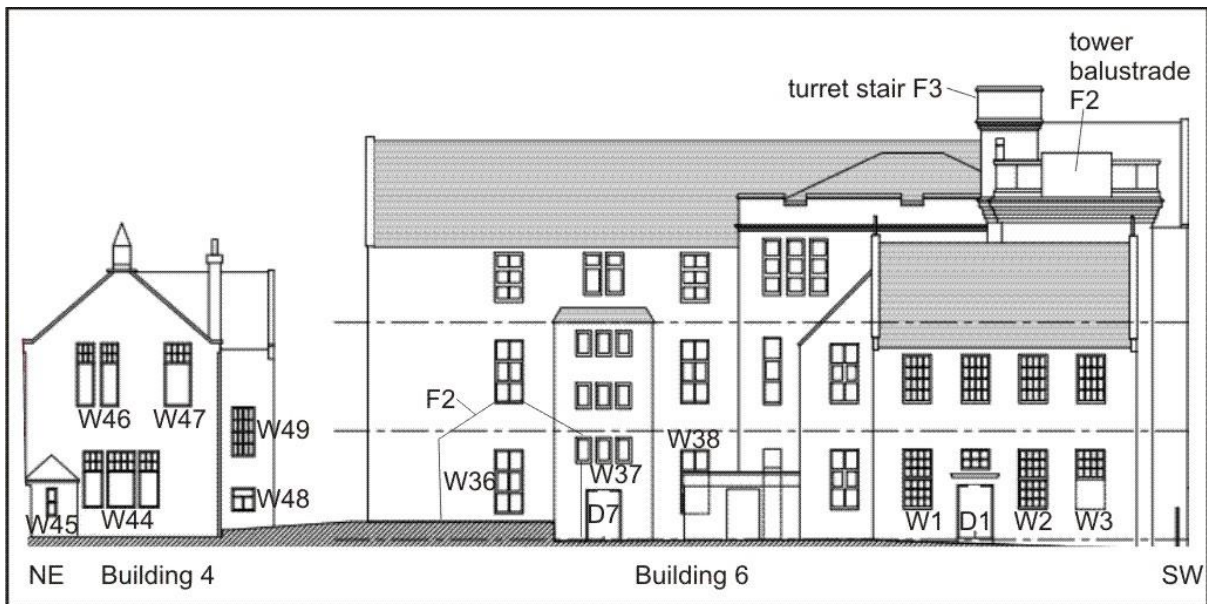

Illus 11 NW elevations Buildings 4 and 6 with feature numbers used in the survey (*copyright Acanthus Architects*)



Illus 12 Building 4 the nursery first floor classroom; facing NNW

3.5 Building 5 open-sided covered shelter

In the SE corner of the playground is a granite walled open sided shelter the poured concrete roof and pillars (Illus 12).



Illus 13 Building 5 open-sided shelter; facing NE

3.6 Building 6 former school building

Building 6 was the main school building and is a 2 and 3-storey building constructed in at least 2 phases, Phase 1 in 1875-6 and Phase 2 in 1892. The northern section of the school is Phase 1 with a tower with balustrade (F2) and turret stair (F3) and an '1876' date plaque over W13 on the SW façade (Illus 14). The block is 24m NW-SE, 14.94m NE-SW and 16.9m high). The turret stair NE façade (Illus 17) may originally have been intended as an external feature suggesting a freestanding tower in the first phase of the build. The NW block with gable on to Causewayend (11.5m NW-SE, 7.66m SW-NE and 13.52m high) has scrolled spike finials on top of the SW and NE gables and may be a Phase 2 extension. The SE wing 35.5m NE-SW, 9.38m NW-SE and a maximum of 17.75m high) is a Phase 2 extension.



Illus 14 Building 6 SW façade with 1876 date plaque (centre); facing NE

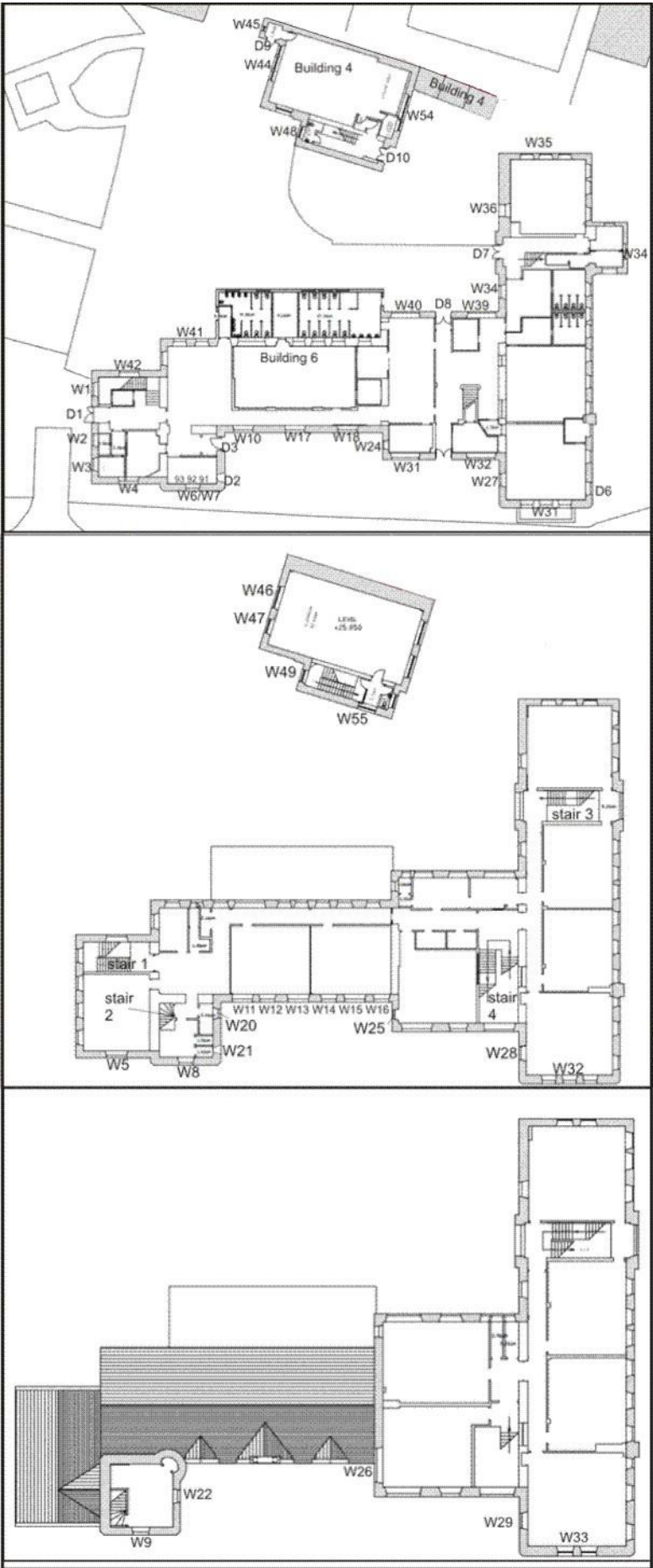

Illus 15 Buildings 4 and 6 ground (top), first (middle) and second (bottom) floor plans (based on copyright Acanthus Architects)

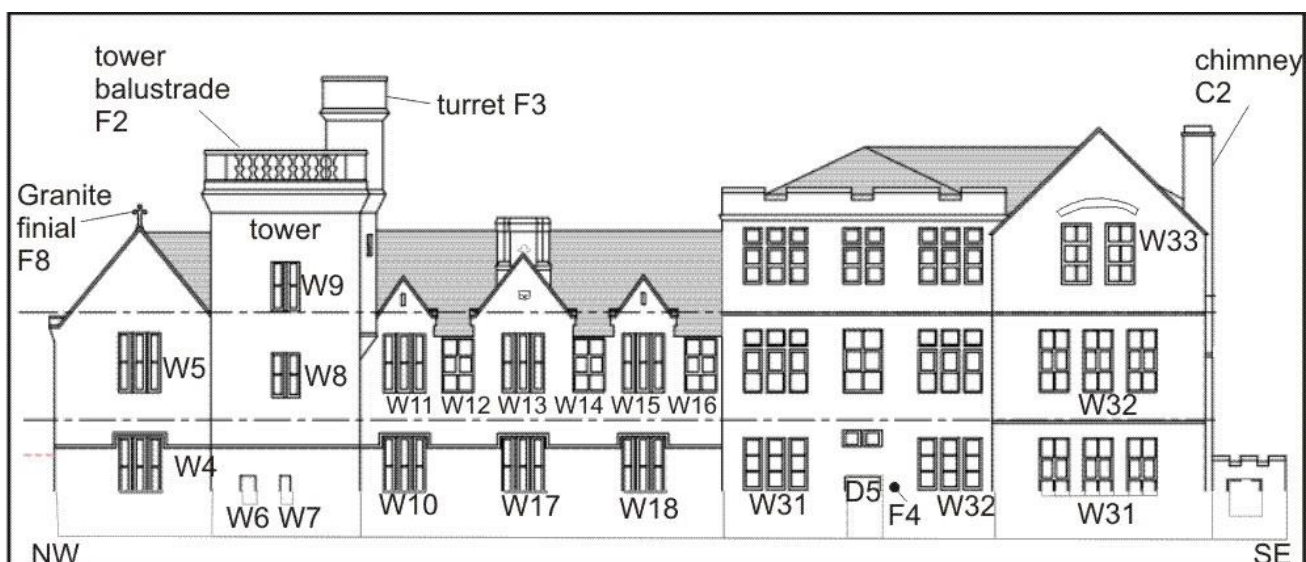

Illus 16 SW elevation with feature numbers used in the survey (*copyright Acanthus Architects*)



Illus 17 Building 6 first floor NE face of tower with turret stair, now within later 19th-century extension; facing SSW

The tower is three storeys with a flat roof and is 16.8m high and 6.58m wide; the internal ceilings are poured concrete (Illus 21). The turret stair is 1m diameter at the top (Illus 20) and rises to a maximum of 19.94m high and is topped with a granite cap (Illus 18).

There is an Aberdeen City Council plaque on the SW façade adjacent to Door D5 for Alberto Morocco (Illus 22), artist who attended the school.



Illus 18 Stair turret F3 granite top; facing E

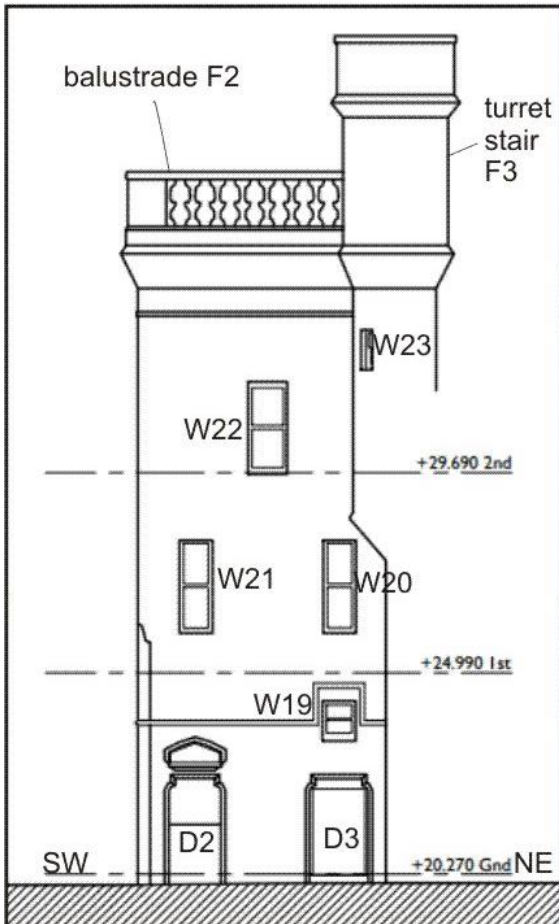

Illus 19 Tower SE elevation with feature numbers used in the survey (copyright Acanthus Architects)



Illus 20 Building 6 tower stair turret showing narrow stair to roof; facing E



Illus 21 Building 6 tower ground floor room poured concrete ceiling; facing NW



Illus 22 Building 6 SW façade door D5 adjacent plaque; facing NE

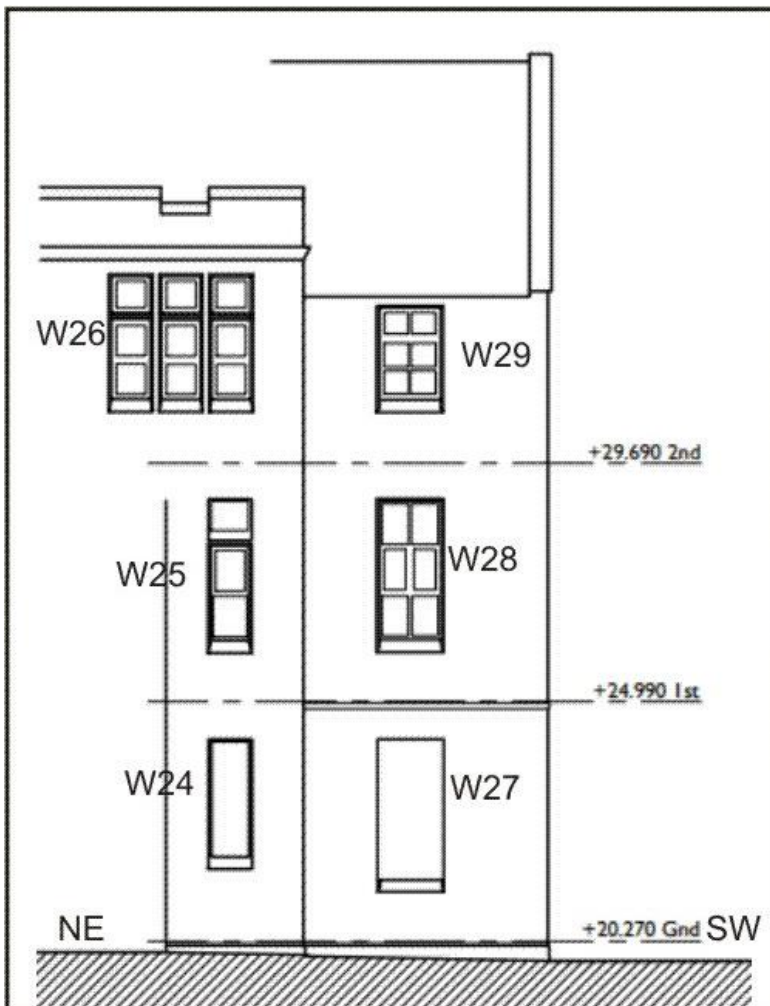

Illus 23 Building 6 SE wing NW elevation (copyright Acanthus Architects)



Illus 24 Building 6 SE façade, probably a Phase 2 addition

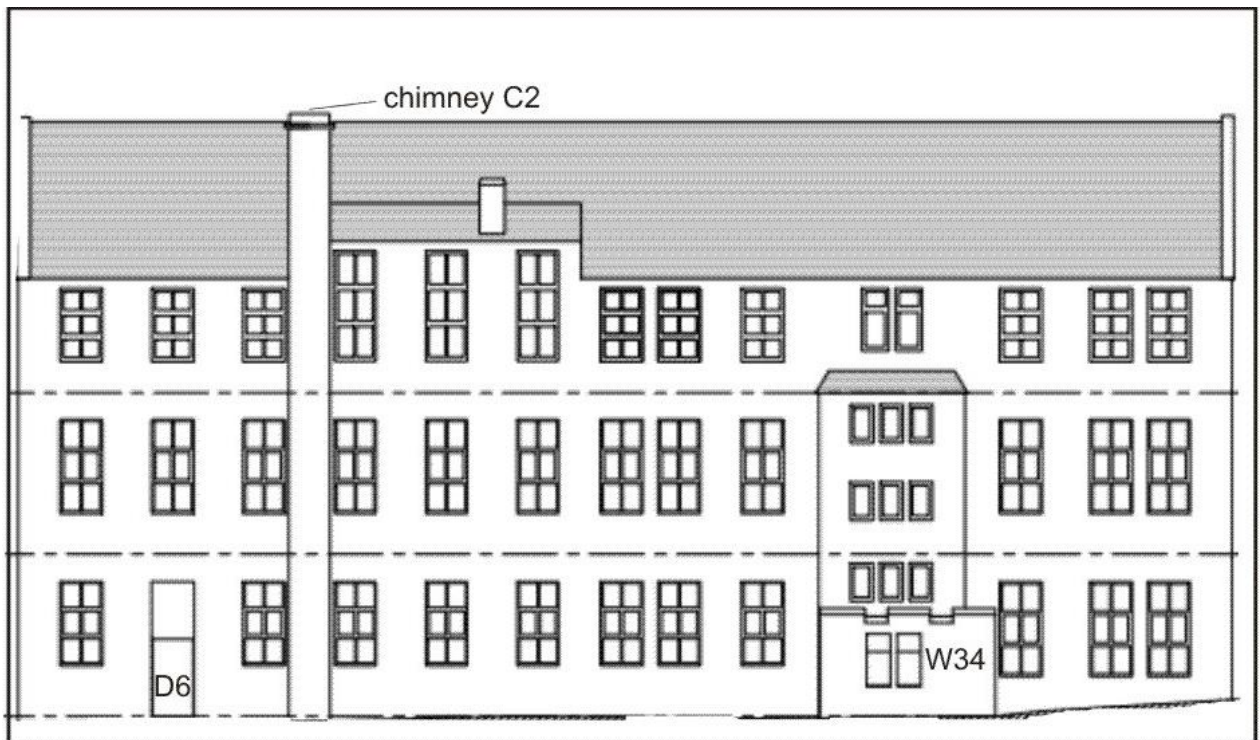

Illus 25 SE elevation with feature numbers used in the survey (*copyright Acanthus Architects*)

3.7 Building 7 cast iron pillared shelter

An open shelter constructed of cast iron pillars with a slate roof is 8.26m long, 3.66m wide and 2.1m. The open panels have been infilled with wood to create a shed.



Illus 26 Building 7 open-sided cast iron pillared shelter (later converted to closed shed); facing NW

4 RECOMMENDATIONS

A Level 2 standing building survey was carried out on 26 January and 4 February 2015. Seven buildings were recorded during this survey. Acanthus Architects plans were utilised and annotated and a full photographic survey carried out on both external and internal aspects. Several phases of development of this 19th-century school were recorded and it is recommended that no further archaeological work is required during the current development.

5 ACKNOWLEDGEMENTS

Thanks to and to Bruce Ritchie and Ross Anderson, Acanthus Architects for initiating this project; Shaun Wordsworth, Billy and other site staff, RG Group; and to Bruce Mann, Aberdeenshire Council for his advice during this work.

6 REFERENCES

Wood, S 2000 'Education' in Fraser, WH & Lee, CH 'Aberdeen 1800-2000 A New History'. Tuckwell Press.

APPENDIX 1 PHOTOGRAPHS

EXTERIORS

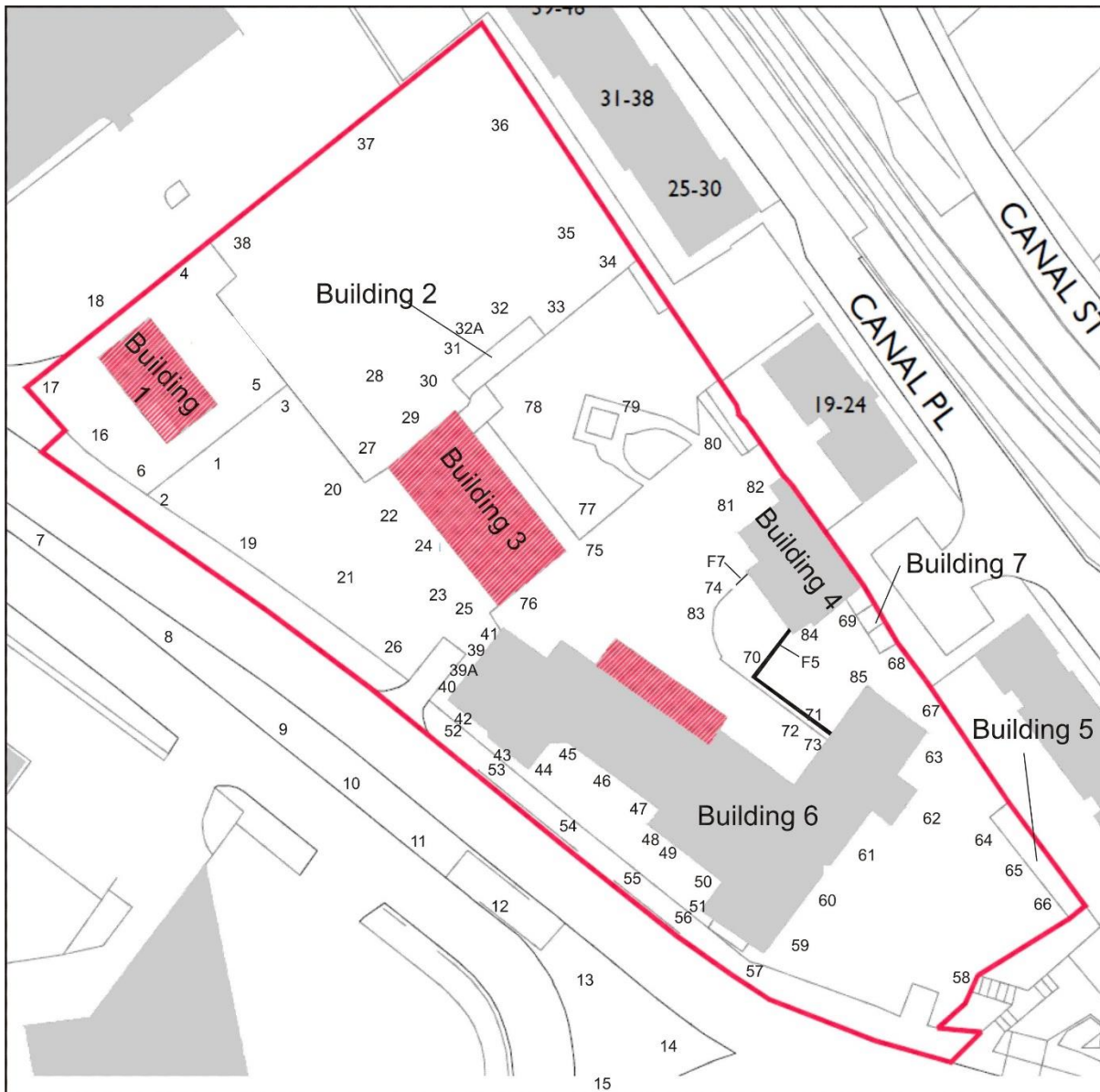

Illus 27 Camera points used on this survey - exteriors

Photo no	Description	Facing	Camera point
EXTERIORS			
DSC_0001	Building 1 former Janitor's House	NW	1
DSC_0002	Building 1 former Janitor's House	N	2
DSC_0003	Building 1 former Janitor's House	W	3
DSC_0004	Building 1 former Janitor's House	SW	4
DSC_0005-6	Building 1 former Janitor's House	WNW	5
DSC_0007	Building 1 former Janitor's House	NNE	6
DSC_0008-11	Building 1 former Janitor's House	NE	7
DSC_0012	Building 1 former Janitor's House	NNE	8
DSC_0013	Building 2 former Gym Hall	NE	9

DSC_0014-15	Building 6 former School main building	ENE	10
DSC_0016-18	Building 6 former School main building	NE	11
DSC_0019-21	Building 6 former School main building	NE	12
DSC_0022-24	Building 6 former School main building	NE	13
DSC_0025	Building 6 former School main building	NNE	14
DSC_0026-29	Building 6 former School main building	NNE	15
DSC_0030	Building 6 former School main building	NE	14
DSC_0031	Building 1 former Janitor's House	NE	16
DSC_0032	Building 1 former Janitor's House	NE	17
DSC_0033	Building 1 former Janitor's House	NNE	17
DSC_0034	Building 1 former Janitor's House	NNE	17
DSC_0035	Building 1 former Janitor's House NW gable ground floor window W30 with concrete lintel	SE	18
DSC_0036-38	Building 2 former Gym Hall (left) Building 6 (right)	ESE	19
DSC_0039	Building 1 former Janitor's House	NW	20
DSC_0040	Building 2 former Gym Hall	ESE	20
DSC_0041	Building 2 former Gym Hall	NE	21
DSC_0042	Building 2 former Gym Hall	NE	22
DSC_0043	Building 2 former Gym Hall	NE	23
DSC_0044	Building 2 former Gym Hall	NE	26
DSC_0045-7	Building 2 former Gym Hall ventilator and drill marks in granite	NE	24
DSC_0048-50	Building 2 former Gym Hall chimney C1 at SE end	NE	25
DSC_0051	Building 2 former Gym Hall stone foundation at SE corner	E	25
DSC_0052-3	Building 2 former Gym Hall	ENE	26
DSC_0054	Former playground showing stone boundary wall and flats 47-54 Canal Place (right)	NNE	27
DSC_0055	Former playground showing stone boundary wall and flats 47-54 Canal Place (right)	NE	27
DSC_0056-57	Building 2 former Gym Hall NW gable showing extension to raise wall and scar from attached building now removed	SE	28
DSC_0058	Building 2 former Gym Hall (right) covered shelter Building 3 (left)	ESE	28
DSC_0059-60	Building 2 former Gym Hall NW gable showing extension to raise wall and scar from attached building now removed	SSW	30
DSC_0061	junction Building 3 (left) Building 2 (right)	SE	30
DSC_0065-6	Building 3 showing stone with 'R SHIELDS' scratched in granite	SE	31
DSC_0067-8	Building 3 showing graffiti	SE	32
DSC_0069-70	Building 3	S	36
DSC_0071	Building 3 showing modern graffiti	NE	32A
DSC_0072	SE boundary wall of former playground	SE	33
DSC_0073	NE boundary wall	NE	34
DSC_0074	NE boundary wall	E	35
DSC_0075	NE boundary wall	NE	35
DSC_0076	NE boundary wall	NNE	35
DSC_0077	NE boundary wall	SE	36

DSC_0078	NE boundary wall (right) NW wall (left)	N	30
DSC_0079	NW boundary wall	NNW	30
DSC_0080	NW boundary wall	NW	30
DSC_0081	NE boundary wall (right) NW wall (left)	NE	37
DSC_0082-83	Building 3 (left) Building 2 (right)	SE	38
DSC_0084	Building 6 NW wall	SE	19
DSC_0085-87	Building 6 granite roof finial detail above NW wall	SE	41
DSC_0088	Building 6 NW wall central door D1	SE	39
DSC_0089	Building 6 NW wall ground floor window W2	SE	39A
DSC_0090	Building 6 NW wall ground floor window previously blocked and reduced in size W3	SE	40
DSC_0091	Building 6 NW wall W1	SE	41
DSC_0092	Building 2	NNE	41
DSC_0093	Building 6 SW wall tower W4 below W5 above	NE	42
DSC_0095	Building 6 SW wall tower W6 left W7 right	NE	43
DSC_0096	Building 6 SW wall tower W8 and W9 above	NE	43
DSC_0097-98	Building 6 SW wall tower W6	NE	43
DSC_0099	Building 6 SW wall tower W7	NE	43
DSC_0100	Building 6 tower SE wall D2 left D3 right	NW	46
DSC_0101-3	Building 6 tower SE wall D2	NW	44
DSC_0104-5	Building 6 tower SE wall D3	NW	45
DSC_0106-7	Building 6 SW wall W10	NE	44
DSC_0108	Building 6 SW wall W10 below W11 above	NE	44
DSC_0109-11	Building 6 SW wall W11 left W12, W13, W14 with tower (left)	NE	44
DSC_0112	Building 6 SW wall W10 left W17 right	NE	44
DSC_0113	Building 6 SW wall W10, W17, W18	NE	46
DSC_0114	Building 6 SW wall W11. W12. W13. W14, W15	NE	46
DSC_0115	Building 6 SW wall W11. W12. W13. W14, W15	NE	46
DSC_0116	Building 6 SW wall date plaque F1 above W13	NE	46
DSC_0117	Building 6 SE wall of tower with balustrade F2 above, date plaque F1 right	N	46
DSC_0118	Building 6 SE wall of tower with balustrade F2 above	NNW	46
DSC_0119	Building 6 SW wall W18	NE	47
DSC_0120	Building 6 SW wall W18 below W13-16 above	NE	47
DSC_0121-22	Building 6 SW wall gablet above W15 with granite trefoil above	NW	47
DSC_0123	Building 6 tower SE wall with D2 and D3 below and W19-23 above	NW	46
DSC_0124	Building 6 tower SE wall with balustrade F2 (left) and tower stair F3 (right)	NW	46
DSC_0125	Building 6 tower SE wall with balustrade F2 (left) and tower stair F3 (right) detail	NW	46
DSC_0126	Building 6 W24-26 (left) and W27-29 (right)	SE	44
DSC_0127	Building 6 SE wall of tower D2/D3 bottom with balustrade F2 above	SE	44
DSC_0128	Building 6 W31	NE	48
DSC_0129	Building 6 windows above W31	NE	48
DSC_0130	Building 6 D5 with Alberto Morocco plaque F4	NE	49

DSC_0131	Building 6 windows above D5	NE	49
DSC_0132	Building 6 D5 with Alberto Morocco plaque F4	NE	49
DSC_0133	Building 6 window W32	NE	50
DSC_0134-5	Building 6 windows above W32	NE	50
DSC_0136-40	Building 6 rounded corner SW of W27	NE	51
DSC_0141	Building 6 W27-29 (bottom to top)	SE	44
DSC_0142	Building 6 gable above W5 with granite trefoil detail	NE	52
DSC_0143	Building 6 chamfer on NW corner of tower	NE	52
DSC_0144	Building 6 balustrade F2	NE	53
DSC_0145	Building 6 copper fitting in NE wall of tower	NE	53
DSC_0146-7	Building 6 Windows W10-W18	NE	54
DSC_0148-9	Building 6 W27-29 (left) and W31 (right)	NE	55
DSC_0150	Building 6 W31	NE	56
DSC_0151-3	Building 6 south corner	NW/NN W	57
DSC_0154-55	Building 6 SE facade	NW/NN W	58
DSC_0156	Building 6 SE façade D6 with chimney C2 (right)	NW	59
DSC_0157	Building 6 SE façade windows above D6 with chimney C2 (right)	NW	59
DSC_0158	Building 6 SE façade D6 with chimney C2 (right)	NW	59
DSC_0159	Building 6 SE façade with chimney C2 (left)	NW	60
DSC_0160	Building 6 SE facade	NW	61
DSC_0161	Building 6 SE facade	NNW	61
DSC_0162	Building 6 crenelated extension on SE façade with W34	N	61
DSC_0163	Building 6 crenelated extension on SE façade with W34	NW	62
DSC_0164	Building 6 crenelated extension on SE façade with W34	NW	64
DSC_0165	Building 6 SE façade Ne end	NW	63
DSC_0166-6	Building 5 stone and concrete shelter	ESE	62
DSC_0168	Building 5 stone and concrete shelter	NE	64
DSC_0169-70	Building 5 stone and concrete shelter	NE	65
DSC_0171-2	Building 5 stone and concrete shelter	NE	66
DSC_0173	Building 5 stone and concrete shelter	NNE	58
DSC_0174-78	NE boundary wall	NNE/NE	67
DSC_0179-80	Building 6 east wing NE gable	WNW	67
DSC_0181-2	Building 6 east wing NE gable W35	SW	68
DSC_0183	Building 6 east wing NW façade showing later building scar F6	SE	70
DSC_0184	Brick lined drain F5	E	70
DSC_0185	Brick lined drain F5	SE	70
DSC_0186	Building 6 east wing NW façade showing later building scar F6	SE	71
DSC_0187-8	Building 6 NE façade W39, D8, W40 and windows above	SW	71
DSC_0189	Building 6 east wing NW façade D7 (left), W37 above and W38 (right)	SE	72
DSC_0190-91	Building 6 east wing NW façade D7	SE	73
DSC_0192-93	Building 6 east wing NE façade D78	SW	73
DSC_0194	Building 6 east wing (left) and main building (right)	SSE	74

DSC_0195-7	Building 6 NE wall with single floor building to be demolished (bottom)	SW	74
DSC_0198-99	Building 6 NE wall NW end with tower F4 (centre) and W41 (left) W42 (bottom right) with W43 above	SW	75
DSC_0200	Building 6 detail of turret above tower stair F3	SW	75
DSC_0201	Building 2 former Gym Hall	WNW	75
DSC_0202	Building 2 former Gym Hall SE façade	NW	76
DSC_0203	Building 2 former Gym Hall NE wall	SW	77
DSC_0204	Building 2 former Gym Hall NE wall	SW	78
DSC_0205	Building 2 former Gym Hall NE wall	NW	79
DSC_0206	Garden wall between gym and former playground	NNW	79
DSC_0207-15	Nursery garden		
DSC_0216	Building 4 the Nursery	ESE	77
DSC_0217	Building 4 (left) Building 6 (centre and right)	SE	77
DSC_0218	Building 6	SSE	77
DSC_0219	Building 6	S	77
DSC_0220	Building 2 the gym NE façade	WNW	77
DSC_0221	Building 4 the Nursery NW gable W44-47	SE	80
DSC_0222	Building 4 the Nursery NW gable W44 and porch extension with W45 and D9	SE	81
DSC_0223	Building 4 the Nursery W44	SSE	82
DSC_0224	Building 4 the Nursery W46 left W47 right	SSE	82
DSC_0225-32	Building 4 the Nursery SW gable W50 left W51 above right	NE	83
DSC_0233-34	Building 4 the Nursery SW gable W50 left W51 above right	NE	74
DSC_0235-36	Building 4 the Nursery NW gable with boundary wall F7 right	SSE	81
DSC_0237	Building 4 the Nursery SW gable W51 above wall F7 left	NE	70
DSC_0238	Building 4 the Nursery SW gable W51 above	NE	70
DSC_0239	Building 4 the Nursery SE gable D10	NW	84
DSC_0240-41	Building 4 the Nursery SE gable D10 bottom left W52-54 with Building 7 (bottom right)	NW	85
DSC_0242	Building 4 the Nursery SE gable D10 bottom left W54 with Building 7 (bottom right)	NW	85
DSC_0243	Building 4 the Nursery SE gable W52, W53	NW	85
DSC_0244	Building 7 shelter with cast iron pillars	NE	85
DSC_0245	Building 7 shelter with cast iron pillars	NE	69
DSC_0246-50	Building 7 shelter with cast iron pillars	NW	68
DSC_0251-52	NE boundary wall	SE	68
DSC_0253	Building 6 (left) Building 4 (right)	W	68



DSC_0001.JPG



DSC_0002.JPG



DSC_0003.JPG



DSC_0004.JPG



DSC_0005.JPG



DSC_0007.JPG



DSC_0011.JPG



DSC_0012.JPG



DSC_0013.JPG



DSC_0014.JPG



DSC_0015.JPG



DSC_0018.JPG



DSC_0019.JPG



DSC_0020.JPG



DSC_0021.JPG



DSC_0022.JPG



DSC_0024.JPG



DSC_0025.JPG



DSC_0029.JPG



DSC_0030.JPG



DSC_0031.JPG



DSC_0032.JPG



DSC_0033.JPG



DSC_0034.JPG



DSC_0035.JPG



DSC_0036.JPG



DSC_0037.JPG



DSC_0039.JPG



DSC_0041.JPG



DSC_0042.JPG



DSC_0043.JPG



DSC_0044.JPG

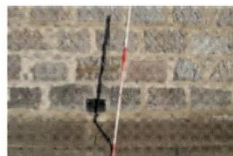

DSC_0045.JPG



DSC_0047.JPG



DSC_0048.JPG



DSC_0050.JPG



DSC_0051.JPG



DSC_0052.JPG



DSC_0053.JPG



DSC_0054.JPG



DSC_0055.JPG



DSC_0056.JPG



DSC_0058.JPG



DSC_0059.JPG



DSC_0061.JPG



DSC_0065.JPG



DSC_0066.JPG



DSC_0068.JPG



DSC_0069.JPG



DSC_0070.JPG



DSC_0071.JPG



DSC_0072.JPG



DSC_0073.JPG



DSC_0074.JPG



DSC_0075.JPG



DSC_0076.JPG



DSC_0077.JPG



DSC_0078.JPG



DSC_0079.JPG



DSC_0080.JPG



DSC_0081.JPG



DSC_0082.JPG



DSC_0083.JPG



DSC_0084.JPG



DSC_0087.JPG



DSC_0088.JPG

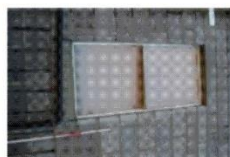

DSC_0089.JPG



DSC_0090.JPG

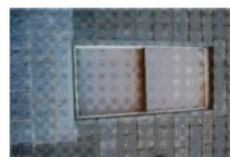

DSC_0091.JPG



DSC_0092.JPG



DSC_0093.JPG



DSC_0095.JPG



DSC_0096.JPG



DSC_0097.JPG



DSC_0099.JPG



DSC_0100.JPG



DSC_0104.JPG



DSC_0105.JPG

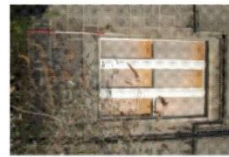

DSC_0106.JPG

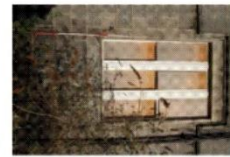

DSC_0107.JPG



DSC_0108.JPG



DSC_0109.JPG



DSC_0112.JPG



DSC_0113.JPG



DSC_0114.JPG



DSC_0115.JPG



DSC_0116.JPG



DSC_0117.JPG



DSC_0118.JPG



DSC_0119.JPG



DSC_0120.JPG



DSC_0122.JPG



DSC_0123.JPG



DSC_0124.JPG



DSC_0125.JPG



DSC_0126.JPG



DSC_0127.JPG



DSC_0128.JPG



DSC_0129.JPG



DSC_0130.JPG



DSC_0131.JPG



DSC_0132.JPG



DSC_0133.JPG



DSC_0134.JPG



DSC_0135.JPG



DSC_0136.JPG

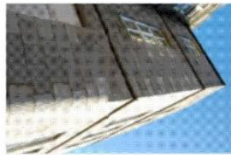

DSC_0139.JPG



DSC_0140.JPG



DSC_0141.JPG



DSC_0142.JPG



DSC_0143.JPG



DSC_0144.JPG



DSC_0145.JPG



DSC_0146.JPG



DSC_0147.JPG



DSC_0148.JPG



DSC_0149.JPG



DSC_0150.JPG



DSC_0151.JPG



DSC_0152.JPG



DSC_0153.JPG



DSC_0154.JPG



DSC_0155.JPG



DSC_0156.JPG



DSC_0157.JPG



DSC_0158.JPG



DSC_0159.JPG



DSC_0160.JPG



DSC_0161.JPG



DSC_0162.JPG



DSC_0163.JPG



DSC_0164.JPG



DSC_0165.JPG



DSC_0166.JPG



DSC_0168.JPG



DSC_0170.JPG



DSC_0171.JPG



DSC_0172.JPG



DSC_0173.JPG



DSC_0174.JPG



DSC_0175.JPG



DSC_0176.JPG



DSC_0177.JPG



DSC_0178.JPG



DSC_0179.JPG



DSC_0180.JPG



DSC_0182.JPG



DSC_0183.JPG



DSC_0184.JPG



DSC_0185.JPG



DSC_0186.JPG



DSC_0187.JPG



DSC_0189.JPG



DSC_0190.JPG



DSC_0192.JPG



DSC_0193.JPG



DSC_0194.JPG



DSC_0195.JPG



DSC_0196.JPG



DSC_0198.JPG



DSC_0200.JPG



DSC_0201.JPG



DSC_0202.JPG



DSC_0203.JPG



DSC_0204.JPG



DSC_0205.JPG



DSC_0206.JPG



DSC_0207.JPG



DSC_0208.JPG



DSC_0209.JPG



DSC_0210.JPG



DSC_0211.JPG



DSC_0212.JPG



DSC_0213.JPG



DSC_0215.JPG

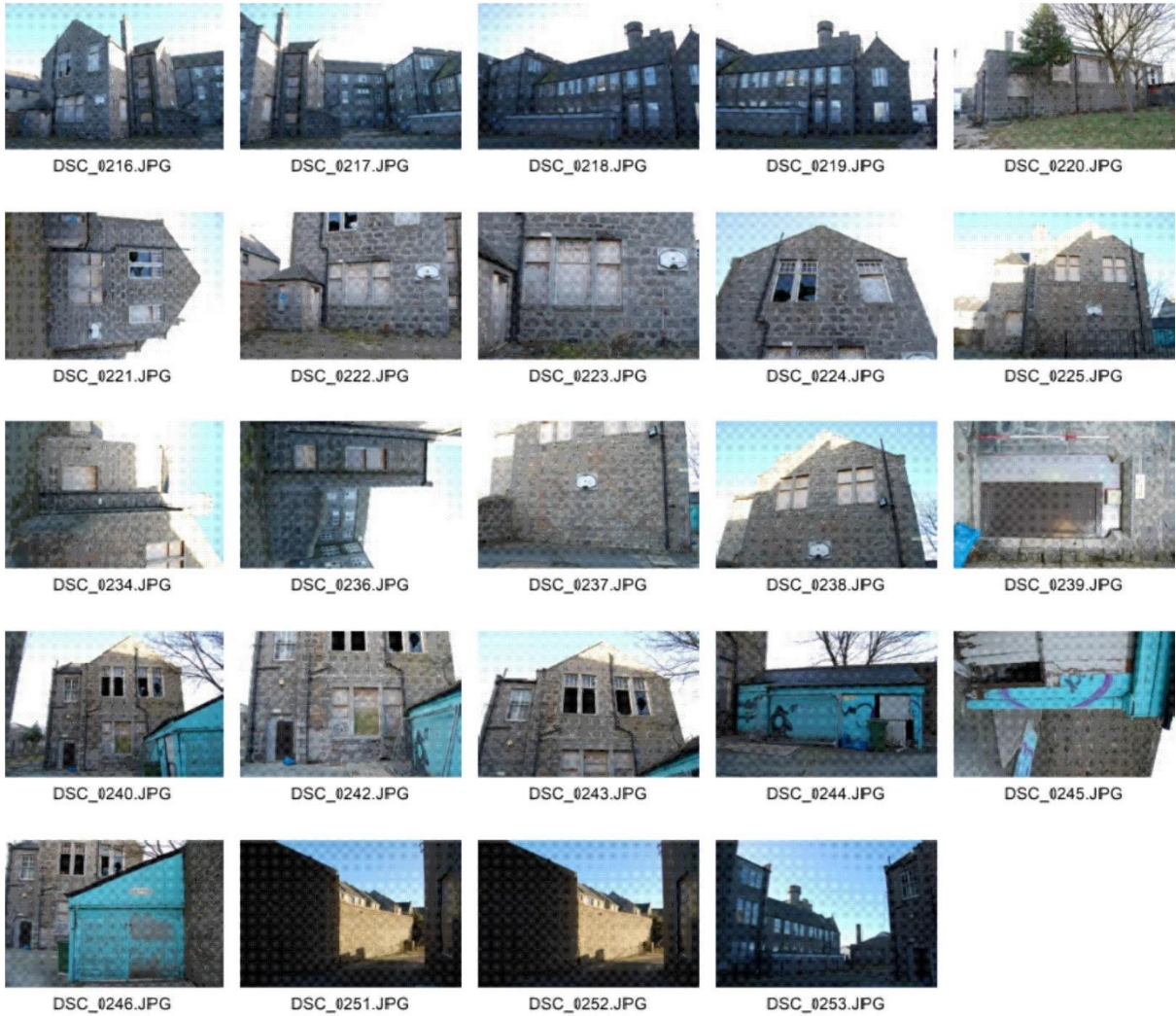

INTERIORS

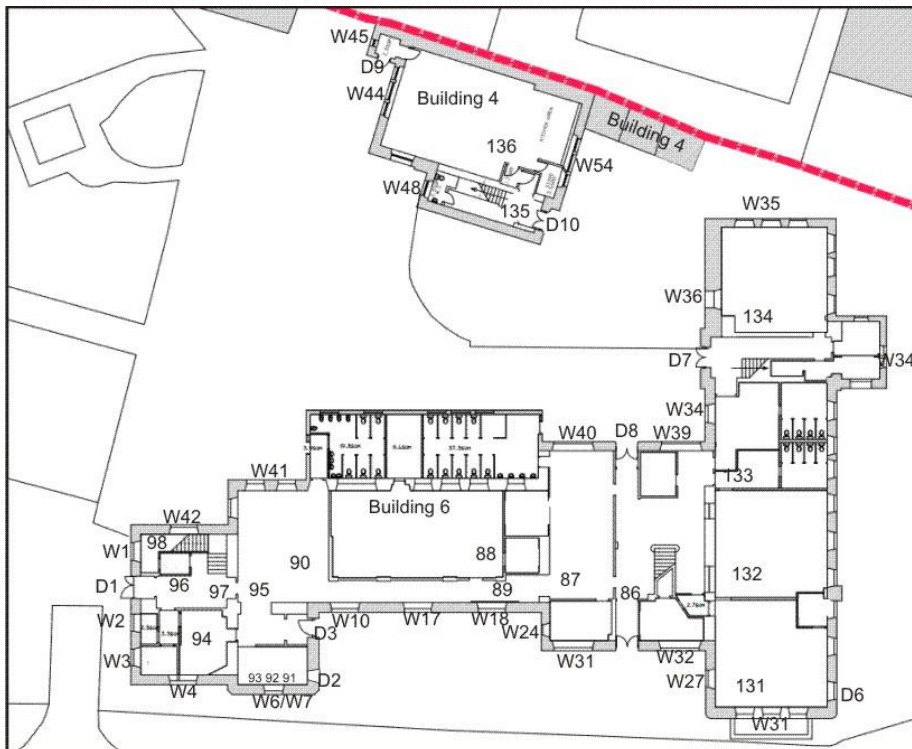

Illus 28 Camera points Building 6 Ground floor (*copyright Acanthus Architects*)

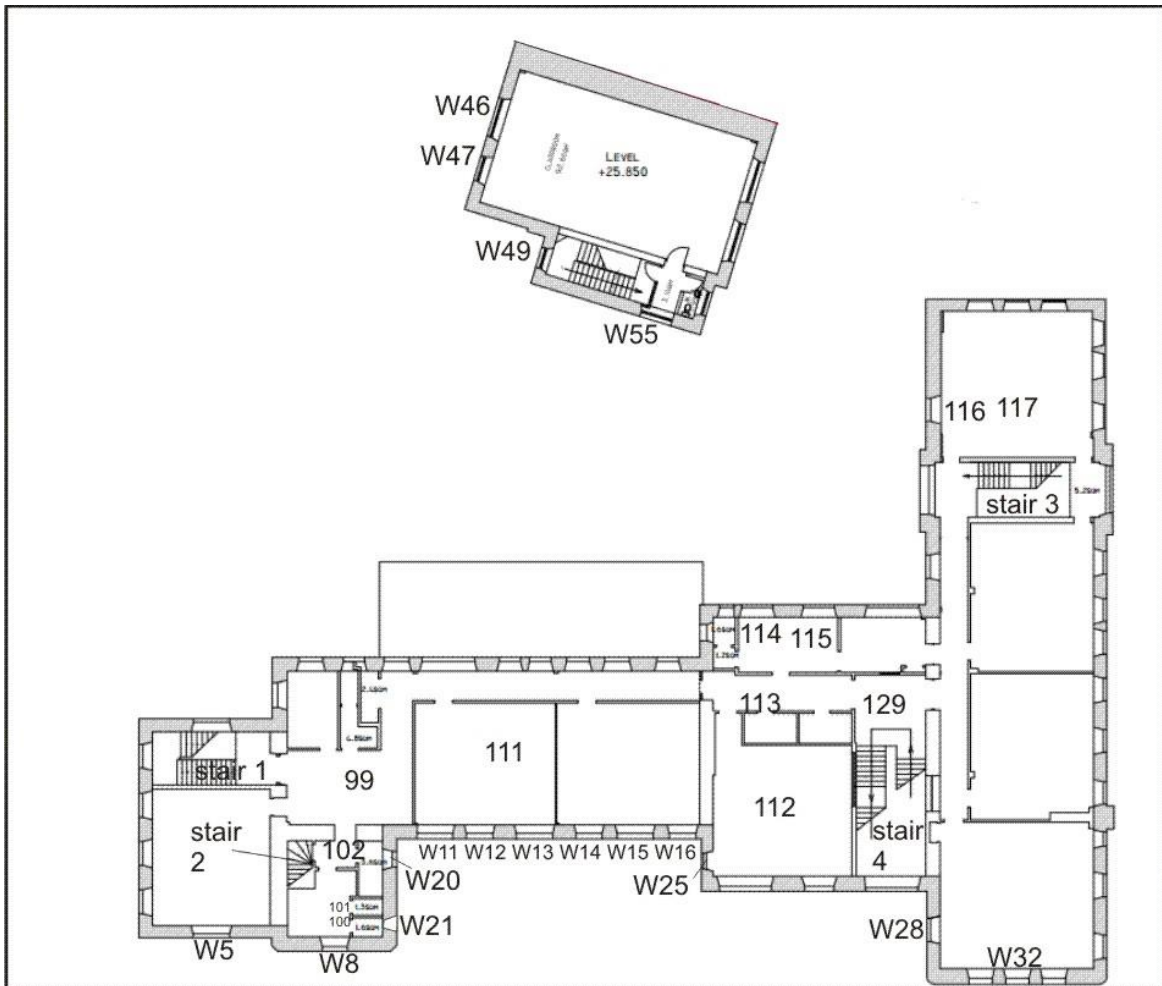

Illus 29 Camera points Building 6 1st floor (copyright Acanthus Architects)

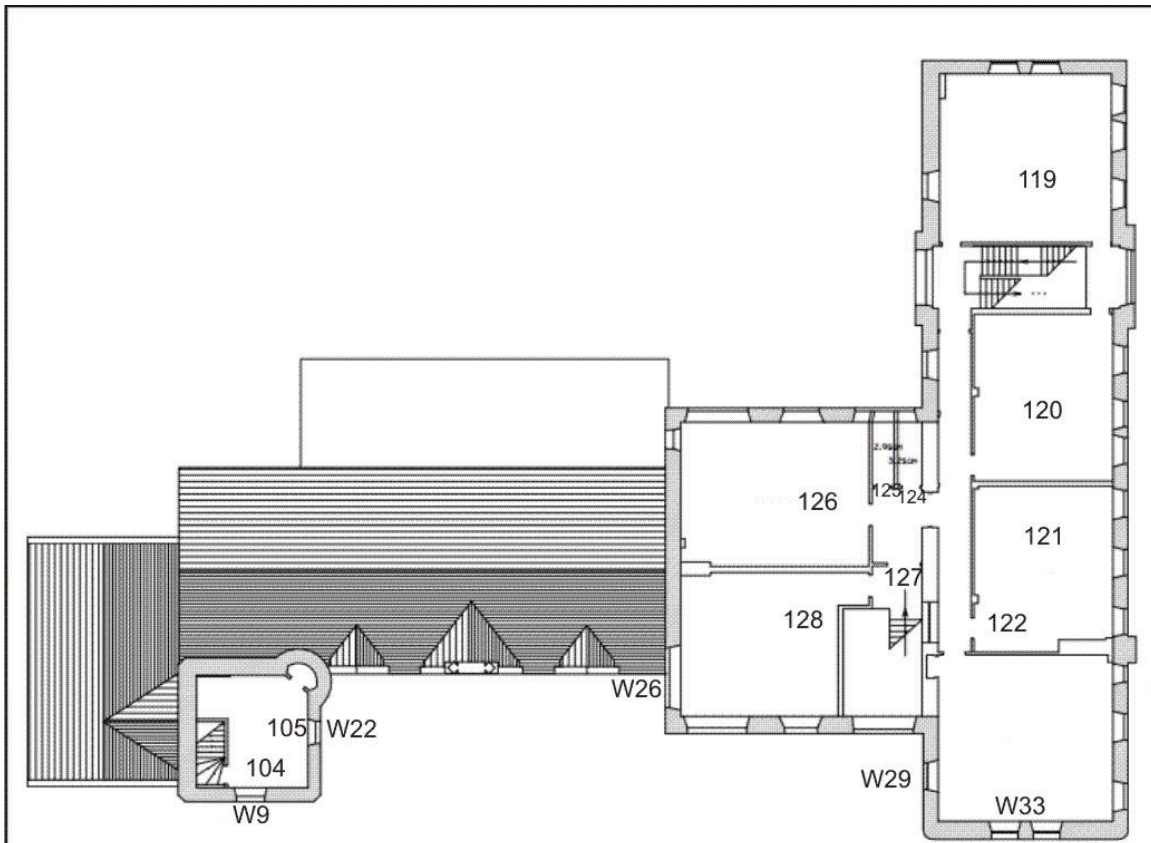

Illus 30 Camera points Building 6 2nd floor (copyright Acanthus Architects)

DSC_0313	Door D5 with Alberto Morocco plaque	N	49
DSC_0314	Door D5 with Alberto Morocco plaque detail	NNE	49
DSC_0315-6	Entranceway with stairs up to first floor	NE	86
DSC_0317	Ground floor Corridor to changing room	NW	87
DSC_0318	changing rooms	NE	87
DSC_0319	Ground floor classroom windows blocked by NE extension (to be demolished during redevelopment)	WNW	88
DSC_0320	Ground floor classroom windows blocked by NE extension (to be demolished during redevelopment)	NW	88
DSC_0321	Ground floor W18	SW	89
DSC_0322	Ground floor changing room	N	90
DSC_0323-4	Ground floor tower D2 converted to window inside	SE	91
DSC_0325-27	Ground floor tower	NW	91
DSC_0328-9	Ground floor tower poured shuttered concrete ceiling	NW	91
DSC_0330	Ground floor tower W7 interior	SW	92
DSC_0331	Ground floor tower W8 interior	SW	93
DSC_0332	Ground floor medical/first aid room	ENE	94
DSC_0333	Ground floor medical/first aid room with eye test chart	NE	94
DSC_0334	Ground floor medical/first aid room door detail		
DSC_0335-6	Ground floor W41 (centre)	NE	95
DSC_0337	Ground floor D1	NW	96
DSC_0338-40	Stairs	NNW/N	97
DSC_0341	Wall opposite stairs	SW	98
DSC_0342-3	First floor engineers trial pits	WNW	99
DSC_0344	First floor landing	SW	99
DSC_0345	First floor landing with stair turret F3 previously exterior of building prior to late 19th-century extension	S	99
DSC_0346	First floor landing water damage to ceiling	SW	99
DSC_0347	First floor landing with stair turret F3 previously exterior of building prior to late 19th-century extension	S	99
DSC_0348	First floor landing glass windows above SE wall, painted over	E	99
DSC_0349	First floor landing door to stair (right)	NW	99
DSC_0350	First floor W21 interior	SSE	100
DSC_0351	First floor W8 interior	SW	101
DSC_0352	First floor stair 2 in tower from 1st to 2nd floor	NW	102
DSC_0353-55	Looking down stair 2 in tower from 2nd floor	NW/NNW	103
DSC_0356	Tower 2nd floor W9	SW	104
DSC_0357	Tower 2nd floor	NE	104
DSC_0358	Tower 2nd floor W22 interior	SE	105
DSC_0359-61	Tower stairs 2 up from 2nd floor		
DSC_0362-68	Tower 3rd floor room	NE/NW/SW	106
DSC_0369-73	Tower stair 3rd to 4th floor	NE	106
DSC_0374-88	Tower roof details of balustrade F2 and turret stair	NE/N/NW/SW	107
DSC_0381	Stair turret F3 granite top	E	107
DSC_0387-8	View from roof of tower showing Building 1 janitors house	NW	108

DSC_0389	Granite floral finial detail F8	NW	108
DSC_0390-91	View NW up Causewayend	NW	108
DSC_0392-94	Stair turret F3 granite top	NE	107
DSC_0395-99	Views from tower roof		
DSC_0400-03	Roof main school building and date plaque from tower roof	ESE	110
DSC_0404-05	Stair turret F3 cast iron drain pipe		
DSC_0406-07	Stair turret F3 granite top		
DSC_0408	Detail of balustrade F2		
DSC_0409-10	Stair turret F3 interior of flat roof		
DSC_0411-13	Stair turret F3 3rd to 4th floor looking down		
DSC_0414-15	Tower W23		
DSC_0418-430	First floor rooms with modern partitions	W/SW/SSW/S	111
DSC_0431-435	First floor classroom	W/SW/SSW/S	112
DSC_0436	Electricity	SW	113
DSC_0437	First floor windows above W40	NE	114
DSC_0438	First floor windows above D8	NE	115
DSC_0439-41	First floor classroom		116
DSC_0442	First floor window above W36	NW	116
DSC_0443-4	First floor windows above W35	NNE/NE	117
DSC_0445	First floor brick infill and wood panelling	SW	117
DSC_0446-7	Second floor view from window Building 5 (centre left)	SE	118
DSC_0448	Second floor classroom	E	119
DSC_0449	Second floor classroom	NE	119
DSC_0450-52	Second floor classroom	NW	120
DSC_0453-62	Second floor classroom	E/ESE/SE	121
DSC_0463-65	Second floor classroom	NW	122
DSC_0466-7	Second floor classroom alcove in NW corner	N	123
DSC_0468	Second floor window above W39	NE	124
DSC_0469	Second floor window above W39	NE	125
DSC_0470-72	Second floor	N/NNE	126
DSC_0473-74	Second floor stairwell	SW	127
DSC_0475-6	Second floor	WSW/SW	128
DSC_0477-81	Stairwell 4 between 1st and 2nd floor	SW	129
DSC_0482	Stairwell 4 between 1st and 2nd floor	SE	130
DSC_0483	Stairwell 4 between 1st and 2nd floor	SSE	130
DSC_0484	Ground floor canteen/dinner hall W31	SW	131
DSC_0485	Ground floor canteen/dinner hall	SE	132
DSC_0486	Ground floor canteen/dinner hall ceiling	SW	132
DSC_0487-90	Ground floor canteen/dinner hall cloakroom	SE	133
DSC_0491-93	Ground floor cloakroom	NNE/NE	134
DSC_0494	D5 Morocco plaque	NE	49
DSC_0495-6	D2 (blocked to form small upper window)	NW	44
DSC_0497-8	Gymnasium building 2 (left) Building 6 NW façade (right)	ESE	21
DSC_0499	Building 1 opening door		
DSC_0500	Building 6 NE elevation D8 (left of centre)	SW	84

DSC_0501	Building 6 NE elevation showing ground floor extension to be demolished	WSW	84
DSC_0502	Building 6 NE elevation showing ground floor extension to be demolished	SW	74
DSC_0503	Building 6 NW elevation with D7 and W36 (centre)	SSE	83
DSC_0504	Building 6 (left) Building 2 (right)	NW	83
DSC_0505	Building 4 interior ground floor hall	NW	135
DSC_0506	Building 4 interior ground floor classroom	NNW	136
DSC_0507	Building 4 interior ground floor classroom	NW	136
DSC_0508	Building 4 interior wood panelling SW wall of hall	SW	135
DSC_0509-10	Building 4 interior cast iron stair to first floor	NNW	135
DSC_0511-14	Building 4 interior first floor room	NNW/NNE/NE	137
DSC_0515-17	Building 4 interior first floor stairwell	SSE	138
DSC_0518	Building 4 W55	W	138
DSC_0519-20	Building 4 nursery first floor door	S	138
DSC_0521	Building 4 interior first floor stairwell ceiling	NNW	138
DSC_0522-23	Building 4 interior first floor room	NNW	138
DSC_0524	Building 4 interior ground floor hall	NNW	135
DSC_0525	Building 2 gym door D11	WNW	139
DSC_0526	Building 2 gym hall	NW	140
DSC_0527	Building 2 gym window 56A	SW	141
DSC_0528	Building 2 gym equipment	NW	142
DSC_0529	Building 2 gym window 56B	SW	142
DSC_0530	Building 2 gym NW wall	NW	143
DSC_0531-2	Building 2 gym SE wall with entrance door (centre) and doors to changing rooms on either side	SE	143
DSC_0533	Building 2 gym S corner with W56A (right)	S	143
DSC_0534	Building 2 gym wooden floor inside entrance door	SE	140
DSC_0535	Building 2 gym SE changing room	ESE	144
DSC_0536-38	Building 2 gym SE changing room with W57C	SE	144
DSC_0539	Building 2 gym SW changing room	S	145
DSC_0540	Building 2 gym SE changing room window W57A	SE	145
DSC_0541	Building 2 gym SE changing room	ESE	145
DSC_0542	Building 2 gym stairs	ESE	146
DSC_0543	Building 2 gym stairs	SE	146
DSC_0544	Building 2 gym door D11	WNW	139
DSC_0545	Building 2 gym SE wall with window W57C (left)	NW	139
DSC_0546	Building 2 gym SE wall drain pipe detail	NW	140
DSC_0547	Building 6 window W42 (bottom) W43 (top)	SW	75
DSC_0548-9	Building 6 windows W41 (centre) with modern ground floor extension to be demolished (left)	SSW	75
DSC_0553-568	Building 2 SE elevation		
DSC_0559-571	Building 2 SW elevation		
DSC_0572-574	Building 4 SW elevation		
DSC_0575	Building 4 NW elevation		
DSC_0576-81	Building 6 NE elevation		
DSC_0582-84	Building 4 SE elevation		



DSC_0313.JPG



DSC_0314.JPG



DSC_0315.JPG



DSC_0316.JPG



DSC_0317.JPG



DSC_0318.JPG



DSC_0319.JPG



DSC_0320.JPG

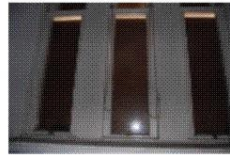

DSC_0321.JPG



DSC_0322.JPG



DSC_0323.JPG



DSC_0324.JPG



DSC_0325.JPG



DSC_0326.JPG



DSC_0327.JPG



DSC_0328.JPG



DSC_0329.JPG



DSC_0330.JPG



DSC_0331.JPG



DSC_0332.JPG



DSC_0333.JPG



DSC_0334.JPG



DSC_0335.JPG



DSC_0336.JPG



DSC_0337.JPG



DSC_0338.JPG



DSC_0339.JPG

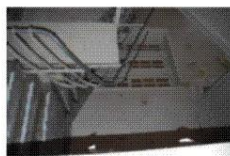

DSC_0340.JPG



DSC_0341.JPG



DSC_0342.JPG



DSC_0343.JPG



DSC_0344.JPG



DSC_0345.JPG



DSC_0346.JPG



DSC_0347.JPG



DSC_0348.JPG



DSC_0349.JPG



DSC_0350.JPG



DSC_0351.JPG



DSC_0352.JPG



DSC_0353.JPG



DSC_0354.JPG



DSC_0355.JPG

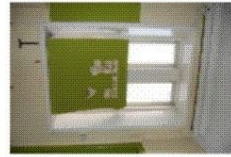

DSC_0356.JPG



DSC_0357.JPG



DSC_0358.JPG



DSC_0359.JPG



DSC_0360.JPG



DSC_0361.JPG



DSC_0362.JPG



DSC_0363.JPG



DSC_0364.JPG



DSC_0365.JPG



DSC_0366.JPG



DSC_0367.JPG



DSC_0368.JPG



DSC_0369.JPG



DSC_0370.JPG



DSC_0371.JPG



DSC_0372.JPG



DSC_0373.JPG



DSC_0374.JPG



DSC_0375.JPG



DSC_0376.JPG



DSC_0377.JPG



DSC_0378.JPG



DSC_0379.JPG



DSC_0380.JPG



DSC_0381.JPG

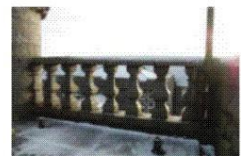

DSC_0382.JPG



DSC_0383.JPG



DSC_0384.JPG



DSC_0385.JPG



DSC_0386.JPG



DSC_0387.JPG



DSC_0388.JPG



DSC_0389.JPG



DSC_0390.JPG



DSC_0391.JPG



DSC_0392.JPG



DSC_0393.JPG



DSC_0394.JPG



DSC_0395.JPG



DSC_0396.JPG



DSC_0397.JPG



DSC_0398.JPG



DSC_0399.JPG



DSC_0400.JPG



DSC_0401.JPG



DSC_0402.JPG



DSC_0403.JPG



DSC_0404.JPG



DSC_0405.JPG



DSC_0406.JPG



DSC_0407.JPG



DSC_0408.JPG



DSC_0409.JPG



DSC_0410.JPG



DSC_0411.JPG



DSC_0412.JPG



DSC_0413.JPG



DSC_0414.JPG



DSC_0415.JPG



DSC_0418.JPG



DSC_0421.JPG



DSC_0383.JPG



DSC_0384.JPG

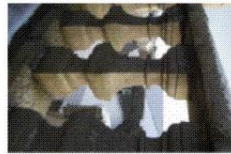

DSC_0385.JPG



DSC_0386.JPG



DSC_0387.JPG



DSC_0388.JPG



DSC_0389.JPG



DSC_0390.JPG



DSC_0391.JPG



DSC_0392.JPG



DSC_0393.JPG



DSC_0394.JPG



DSC_0395.JPG



DSC_0396.JPG



DSC_0397.JPG



DSC_0398.JPG



DSC_0399.JPG



DSC_0400.JPG



DSC_0401.JPG



DSC_0402.JPG



DSC_0403.JPG



DSC_0404.JPG



DSC_0405.JPG



DSC_0406.JPG



DSC_0407.JPG



DSC_0408.JPG



DSC_0409.JPG



DSC_0410.JPG



DSC_0411.JPG



DSC_0412.JPG



DSC_0413.JPG



DSC_0414.JPG



DSC_0415.JPG



DSC_0418.JPG



DSC_0421.JPG



DSC_0457.JPG



DSC_0458.JPG



DSC_0459.JPG



DSC_0460.JPG



DSC_0461.JPG



DSC_0462.JPG



DSC_0463.JPG



DSC_0464.JPG



DSC_0465.JPG



DSC_0466.JPG



DSC_0467.JPG



DSC_0468.JPG



DSC_0469.JPG



DSC_0470.JPG



DSC_0471.JPG



DSC_0472.JPG



DSC_0473.JPG

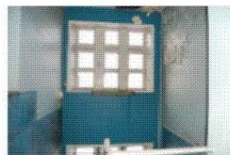

DSC_0474.JPG



DSC_0475.JPG



DSC_0476.JPG



DSC_0477.JPG



DSC_0478.JPG



DSC_0479.JPG



DSC_0480.JPG



DSC_0481.JPG



DSC_0482.JPG



DSC_0483.JPG



DSC_0484.JPG



DSC_0485.JPG



DSC_0486.JPG



DSC_0487.JPG



DSC_0488.JPG



DSC_0489.JPG



DSC_0490.JPG



DSC_0491.JPG

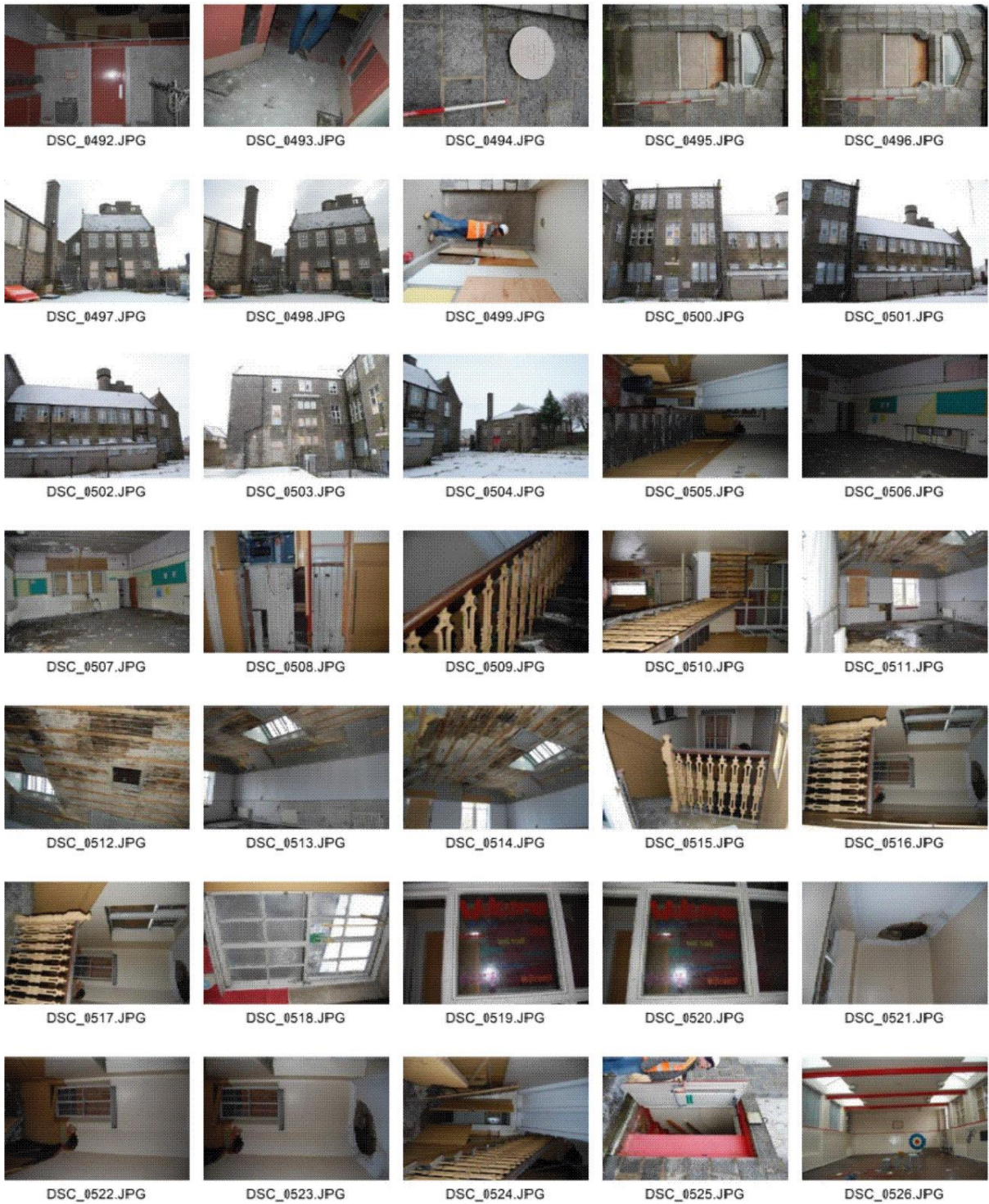



DSC_0527.JPG



DSC_0528.JPG

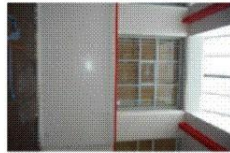

DSC_0529.JPG



DSC_0530.JPG



DSC_0531.JPG



DSC_0532.JPG



DSC_0533.JPG



DSC_0534.JPG



DSC_0535.JPG



DSC_0536.JPG



DSC_0537.JPG



DSC_0538.JPG



DSC_0539.JPG



DSC_0540.JPG

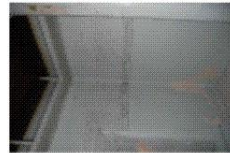

DSC_0541.JPG



DSC_0542.JPG



DSC_0543.JPG



DSC_0544.JPG



DSC_0545.JPG



DSC_0546.JPG



DSC_0547.JPG



DSC_0548.JPG



DSC_0549.JPG



DSC_0553.JPG

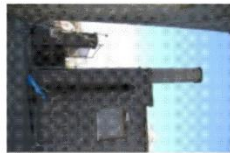

DSC_0554.JPG



DSC_0555.JPG



DSC_0556.JPG



DSC_0557.JPG



DSC_0558.JPG



DSC_0559.JPG



DSC_0560.JPG



DSC_0561.JPG



DSC_0562.JPG



DSC_0563.JPG



DSC_0564.JPG



DSC_0565.JPG



DSC_0566.JPG



DSC_0567.JPG



DSC_0568.JPG



DSC_0569.JPG



DSC_0570.JPG



DSC_0571.JPG



DSC_0572.JPG



DSC_0573.JPG



DSC_0574.JPG



DSC_0575.JPG



DSC_0576.JPG



DSC_0577.JPG



DSC_0578.JPG



DSC_0579.JPG



DSC_0580.JPG



DSC_0581.JPG



DSC_0582.JPG

APPENDIX 2 MAPS

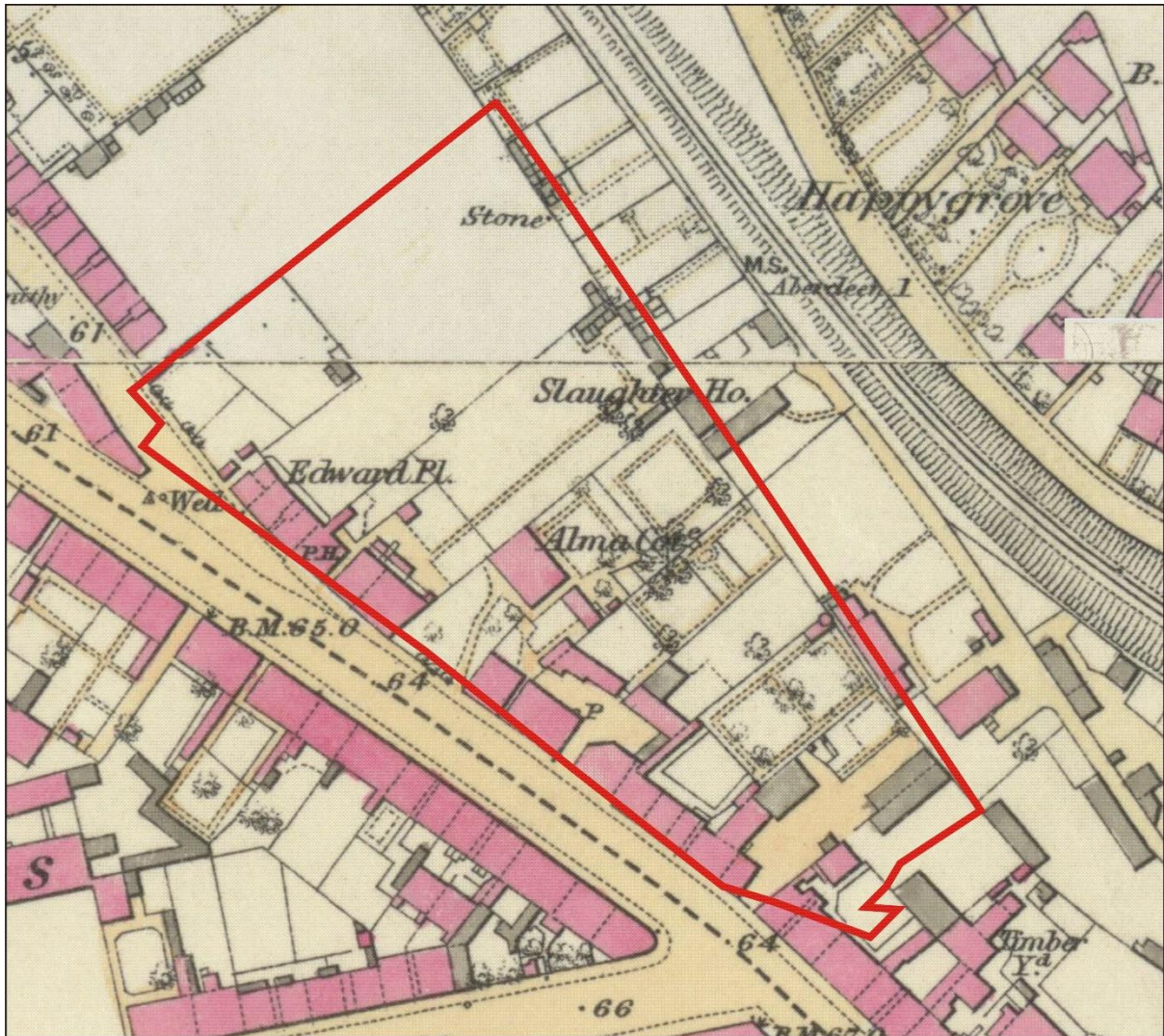

Illus 31 First Edition OS map with site outlined in red Aberdeen Sheets LXXV.7/11 (Old Machar)
Survey date: 1867 Publication date: 1869 (copyright National Library of Scotland)

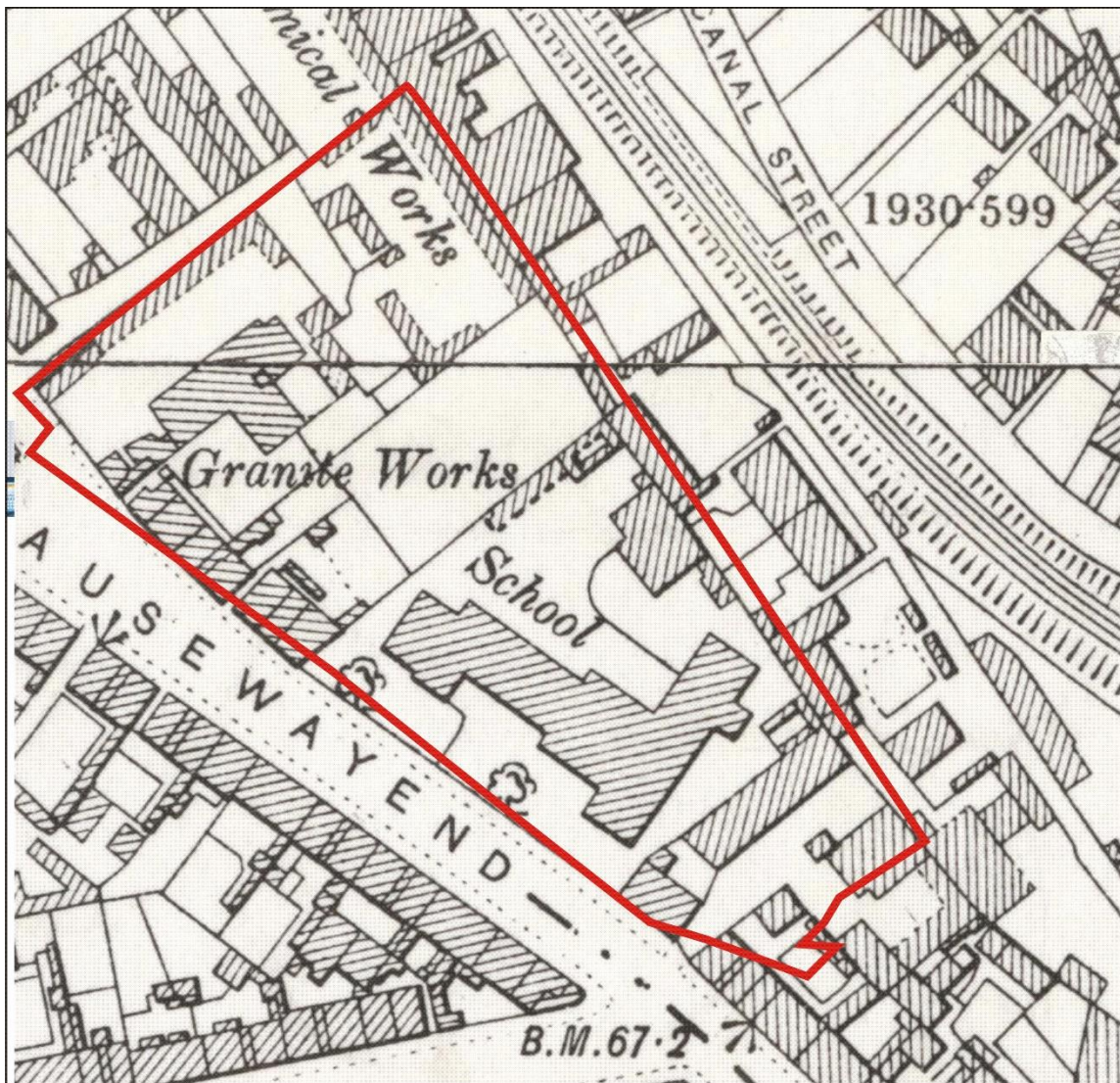

Illus 32 Second Edition OS map with site outlined in red Aberdeenshire Sheets 075.11/07
Publication date: 1901/1902 (copyright National Library of Scotland)

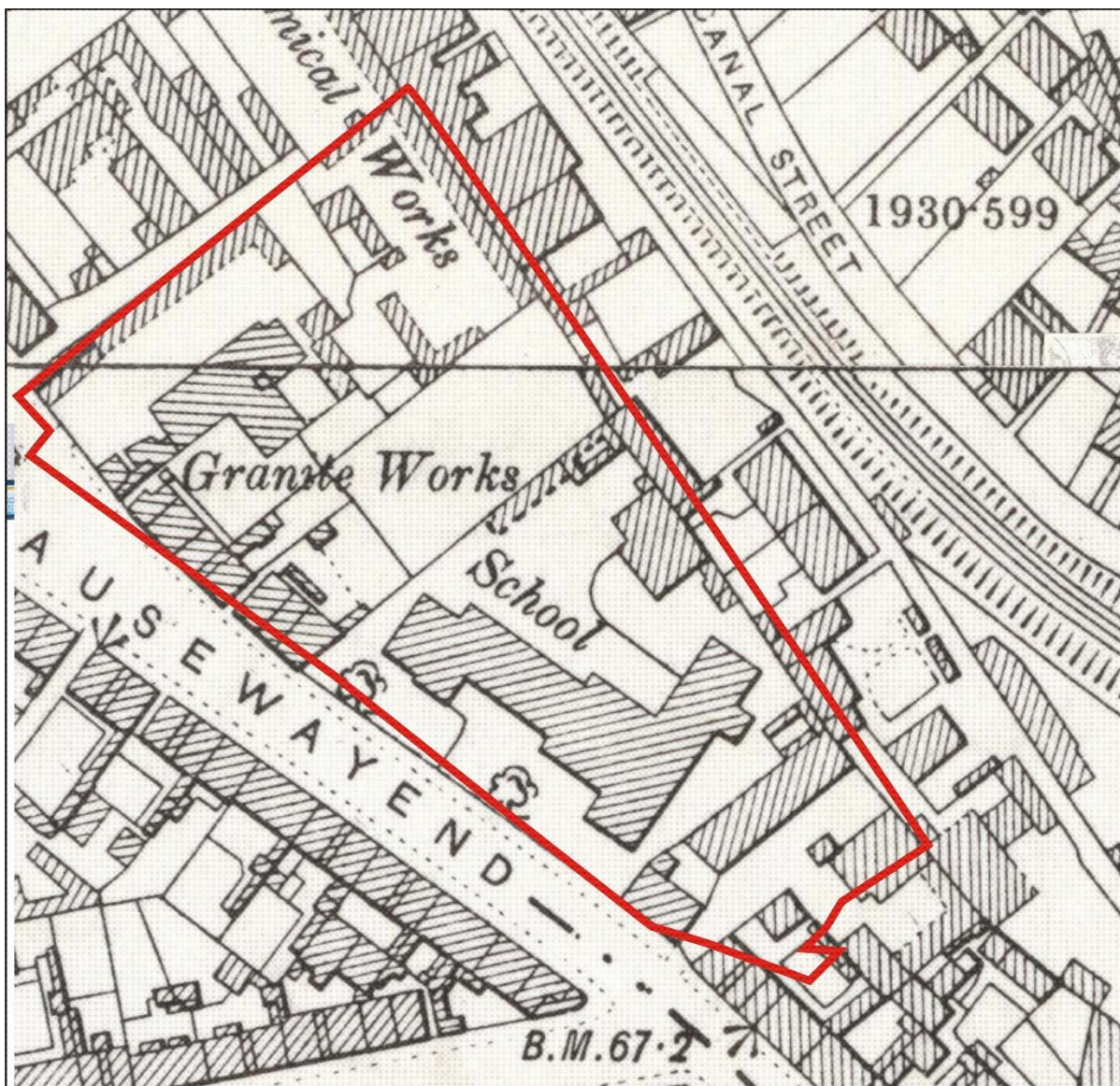

Illus 33 Third Edition OS map with site outlined in red Aberdeenshire Sheets 075.11/07
 Publication date: 1926 (copyright National Library of Scotland).

APPENDIX 3 FEATURES RECORDED IN THIS SURVEY

Feature no	Description	Size
F1	Granite 1876 date plaque on SW façade Building 6	-
F2	Tower with balustrade Building 6	16.8m high and 6.58m wide
F3	Turret stair within tower Building 6	narrowing to 1m diameter on 3 rd floor, 19.94m high
F4	Alberto Morocco plaque adjacent to Door D5 on SW façade Building 6	
F5	Duct under playground leading from Building 4 SW and SE to Building 6 for services	1m wide c 1m deep
F6	Roof raggle on Building 6 SE Phase 2 extension NW facade	
F7	Short section of wall on SW side Building 4	
F8	Granite scrolled spike finials above NW gables Building 6	-