

**East Town Farm, Drumlithie
Aberdeenshire, AB39 3YR
Report on Level 1 Standing Building Survey**



**Alison Cameron
Cameron Archaeology
16 June 2015**

CONTENTS

1	INTRODUCTION.....	3
2	THE LEVEL 1 STANDING BUILDING SURVEY	4
	Phase 1.....	5
	Phase 2.....	12
	Phases 3 and 4	12
	Phase 5.....	12
3	CONCLUSIONS AND RECOMMENDATIONS.....	18
4	ACKNOWLEDGEMENTS.....	19
	APPENDIX 1 MAPS.....	20
	APPENDIX 2 PHOTOGRAPHS	22

ILLUSTRATIONS

Cover: top East Town from W with current farmhouse (left) and cattle sheds (right) not included in this survey; bottom attachment for former mill wheel, NE wall Room 9

Illus 1	Location plan	3
Illus 2	Plan of steadings annotated with numbers used in this survey	4
Illus 3	Copy of photograph of farm in 1980 showing buildings prior to collapse of roofs	5
Illus 4	Phase 1 wall foundation F8 and cobbled surface F7; facing NW.....	6
Illus 5	Phase 1 NW range SE wall with W13 and D25; facing NW.....	6
Illus 6	Phase 1 Room 4 SW end showing collapsed roofing and Phase 2 Room 3.....	7
Illus 7	Phase 1 Room 9 SW wall built into later cattle court (Rooms 7 and 8; facing ENE	7
Illus 8	Phase 1 Room10 D18 and D17 (below) Room 13 windows W17, 18, 19 (above)	8
Illus 9	Phase 1 Room 13 (first floor above Room 10); facing SE	8
Illus 10	Phase 1 farmhouse Room 11 with blocked windows now used as a grain store	9
Illus 11	Phase 1 cartshed Room 10 with Door D6 (right, D5, D4 (left)	9
Illus 12	Wall F4 built into later NW wall Room 12; facing SE	10
Illus 13	NE wall Room 9 with blocked door D7 (centre) and waterwheel fittings F5	10
Illus 14	Metal waterwheel paddle	11
Illus 15	NE wall Room 9 (left) with remains of mill lade walls F1 (top) F2 (bottom)	11
Illus 16	NW aspect of steadings showing Phase 1 gables Room 9 (left) and Room 4 (right)	12
Illus 17	Elevations B, C, D and O	13
Illus 18	Elevations E, G and H.....	14
Illus 19	Elevations J and K.....	15
Illus 20	Elevations L, M and N.....	16
Illus 21	Phase 2 Room 3; facing E	17
Illus 22	Phase 2 bothy Room 1; facing WSW	17
Illus 23	Phase plan showing development of the buildings	18
Illus 24	First edition OS map showing mill lade (top)	20
Illus 25	2nd Edition OS map.....	21
Illus 26	Camera points used in this survey	22

SUMMARY

A Level 1 standing building survey was carried out on 10 June 2015; the weather was clear and bright. All exterior and interior walls were recorded photographically and architects plans were annotated. All main elevations and architectural details were drawn. Several phases of construction were recorded and these are detailed in this report. It is recommended that no further work is required during the proposed development.

1 INTRODUCTION

- 1.1 The site (Illus 1) is located on the north side of the Auchenblae Road west of Stonehaven. The site is centred on NO 77036 84692, at 170-175m OD (Illus 1) and in the parish of Glenbervie.
- 1.2 The work was commissioned by Project Management Scotland Ltd on behalf of Mr James Eddie, East Town Farm. A planning application, 2015/1178 for rebuilding the steadings was passed on 1 June 2015 by Aberdeenshire Council with a standard archaeology condition (condition 4) which requires a Level 1 standing building survey.
- 1.3 All the archaeological work was carried out in the context of Scottish Planning Policy (SPP) Planning Advice Note (PAN 2/2011) and Scottish Historic Environment Policy (SHEP), which state that archaeological remains should be regarded as part of the environment to be protected and managed.



Illus 1 Location plan (Contains Ordnance Survey data © Crown copyright and database right 2015)

2 THE LEVEL 1 STANDING BUILDING SURVEY

A Level 1 standing building survey was carried out on 10 June 2015; the weather was clear and bright. All exterior and interior walls were recorded photographically and architects plans were annotated. All main elevations and architectural details were drawn. Several phases of construction were recorded and these are detailed in this report.

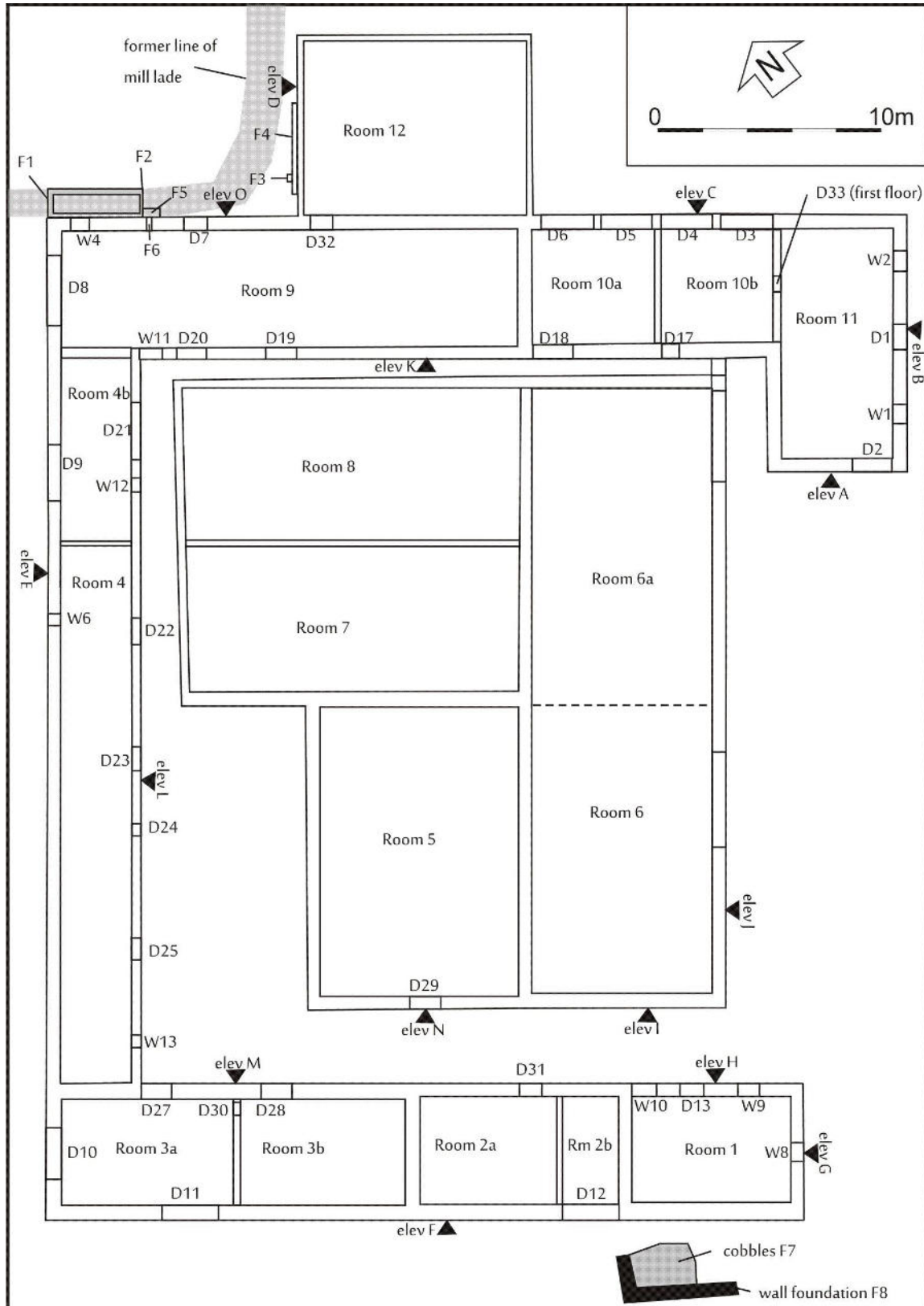

Illus 2 Plan of steadings annotated with numbers used in this survey (from copyright Project Management Scotland Ltd)



Illus 3 Copy of photograph of farm in 1980 showing buildings prior to collapse of roofs and dereliction of Rooms 4-8; facing N

Phase 1

The earliest structures are the NE range (Rooms 4, 9-11) which are rubble built with large granite block quoins and lintels. The doors and windows on the SW wall of Rooms 9 and 10 have red sandstone facings (W11, D18-20, W17-19; Illus 7, 8). The NE wing is in fair condition but the NW wing was damaged in a fire in the 1940s and the roofs were replaced but collapsed in recent times due to the weight of deep snow (James Eddie pers comm; Illus 5, 6).

A foundation (F8) and cobbled surface (F7; Illus 4) which were parts of a SW range were demolished prior to the memory of the current farmer (Illus 2).

The NE wall of Room 9 had been the site of an overshot water wheel (James Eddie pers comm) and fittings for this wheel survive in this wall (F5, F6) and part of the lade survives (F1 and F2) (Illus 12-15). There is a sluice on the First edition OS map (Illus 24) but the lade is not mapped. The current owner indicated the line of the lade (see Illus 2 for approximate line of lade).

Rooms 9, 10, 11 and 13 are still in use for grain storage (Room 11) and grain preparation and current and former milling equipment was recorded as part of this survey as well as grain chutes (Illus 9). Room 11 was probably the Phase 1 farmhouse; the windows have been blocked and the room is now a grain store (Illus 10).

The NE façade has four granite cart doors (Illus 11, 17) and some of these have been blocked with breeze blocks in a later period.



Illus 4 Phase 1 wall foundation F8 and cobbled surface F7; facing NW



Illus 5 Phase 1 NW range SE wall with W13 and D25; facing NW



Illus 6 Phase 1 Room 4 SW end showing collapsed roofing and Phase 2 Room 3 (top centre); facing SW



Illus 7 Phase 1 Room 9 SW wall built into later cattle court (Rooms 7 and 8); facing ENE



Illus 8 Phase 1 Room 10 D18 and D17 (below) Room 13 windows W17, 18, 19 (above) SW wall later built into cattle court Rooms 7/8; facing NE



Illus 9 Phase 1 Room 13 (first floor above Room 10); facing SE



Illus 10 Phase 1 farmhouse Room 11 with blocked windows now used as a grain store; facing W



Illus 11 Phase 1 cartshed Room 10 with Door D6 (right, D5, D4 (left); facing SW



Illus 12 Wall F4 built into later NW wall Room 12; facing SE



Illus 13 NE wall Room 9 with blocked door D7 (centre) and waterwheel fittings F5 and small aperture F6 (above); facing SW



Illus 14 Metal waterwheel paddle



Illus 15 NE wall Room 9 (left) with remains of mill lade walls F1 (top) F2 (bottom)



Illus 16 NW aspect of steadings showing Phase 1 gables Room 9 (left) and Room 4 (right)

Phase 2

By the date of the 2nd Edition OS map (Illus 25) the detached SW wing has been demolished (F7, F8) and a SW wing attached to the SW end of Room 4 (Illus 21). This includes further steadings and a bothy at the south corner (Room 1; Illus 22). The waterwheel may have been added in Phase 1 or Phase 2. A fragment of wall (F3 and F4; Illus 12, 17) was built into a Phase 5 room (Room 12); it is the remains of a small building adjacent to the waterwheel on the 2nd Edition OS map.

Phases 3 and 4

Further rooms were added within the courtyard in the early 20th century (Rooms 5/6) and Room 6a infilled in brick.

Phase 5

Further rooms were added in breezeblock in the mid 20th century and several doors were blocked including D3 and D4.

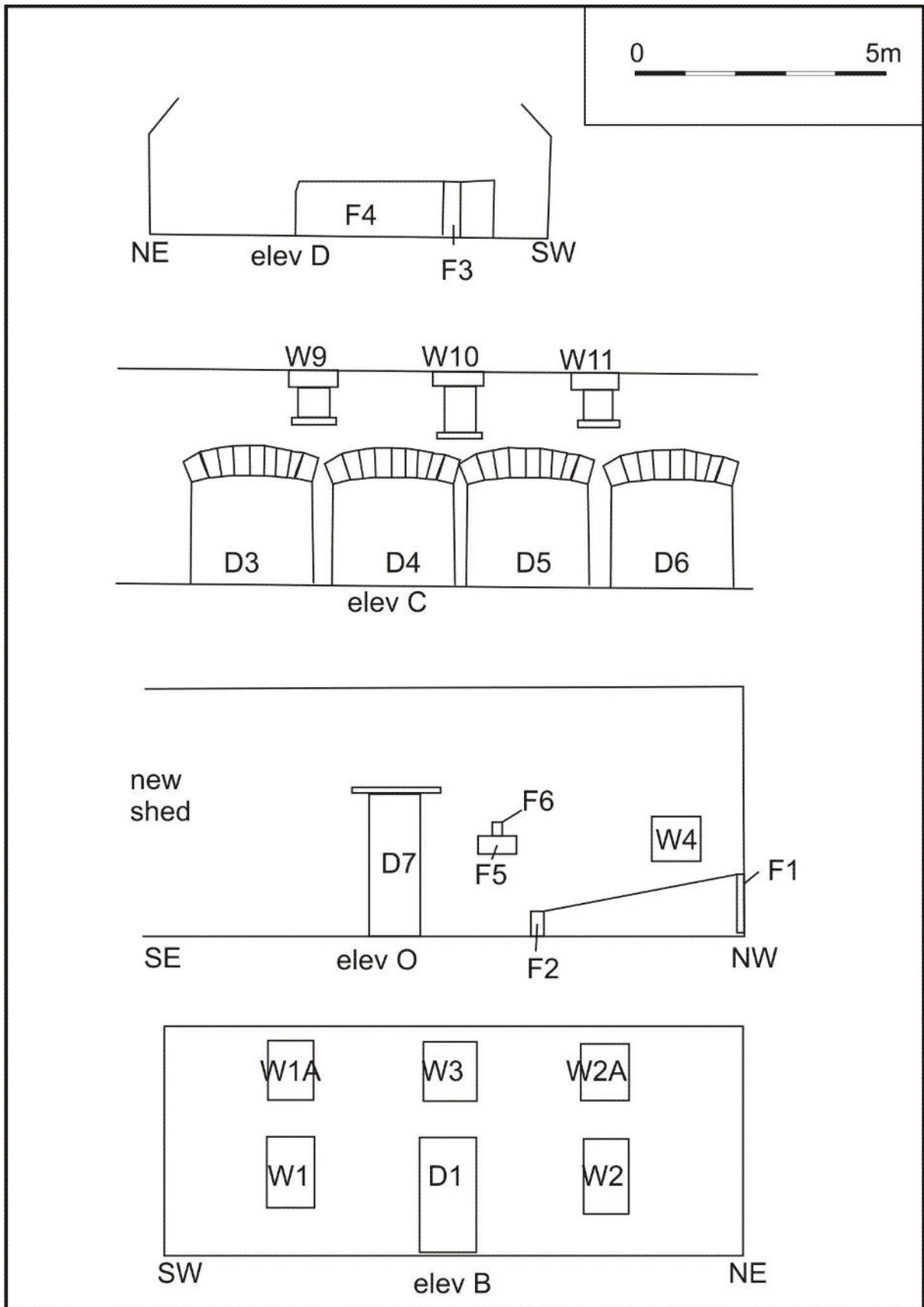

Illus 17 Elevations B, C, D and O

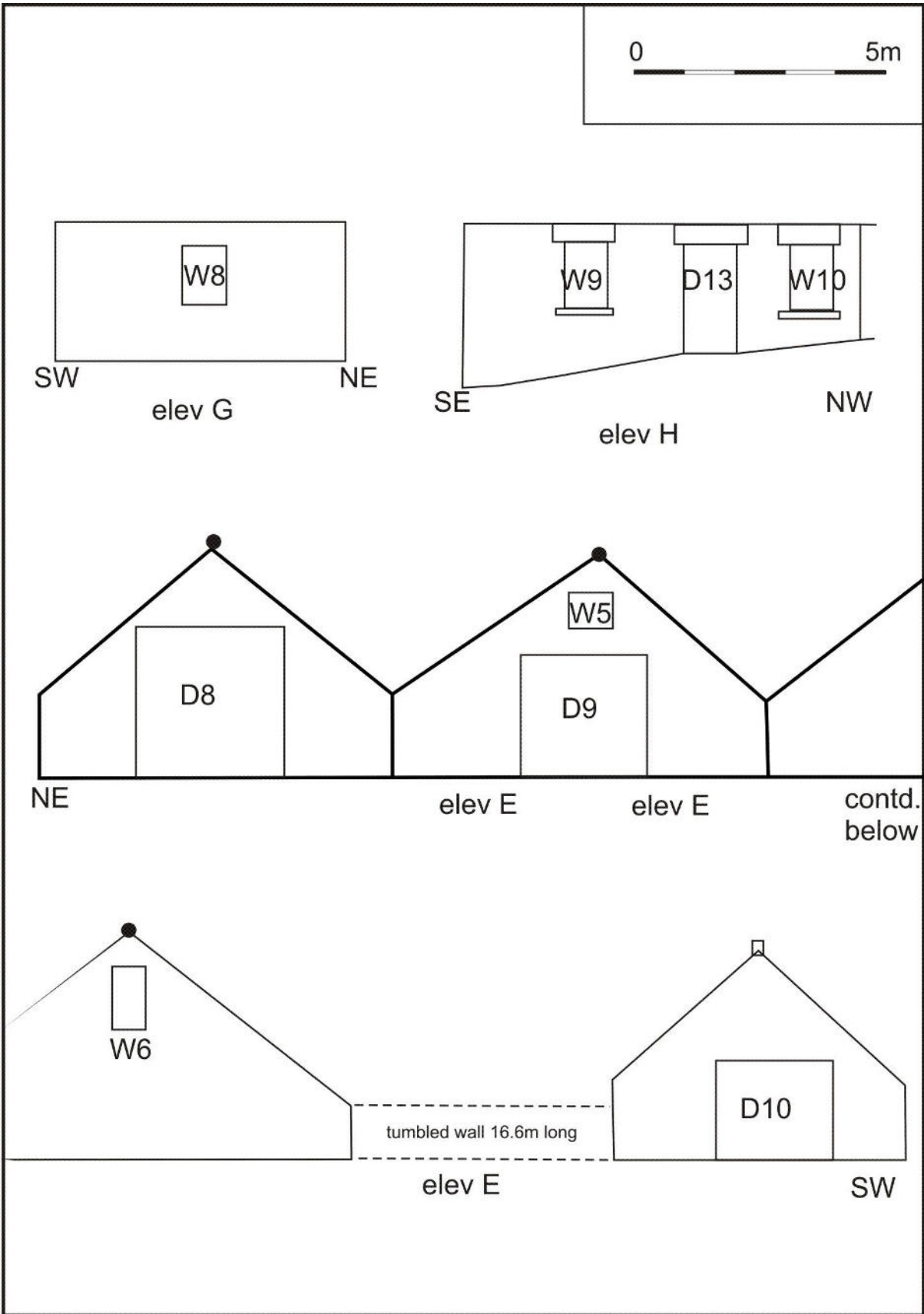

Illus 18 Elevations E, G and H

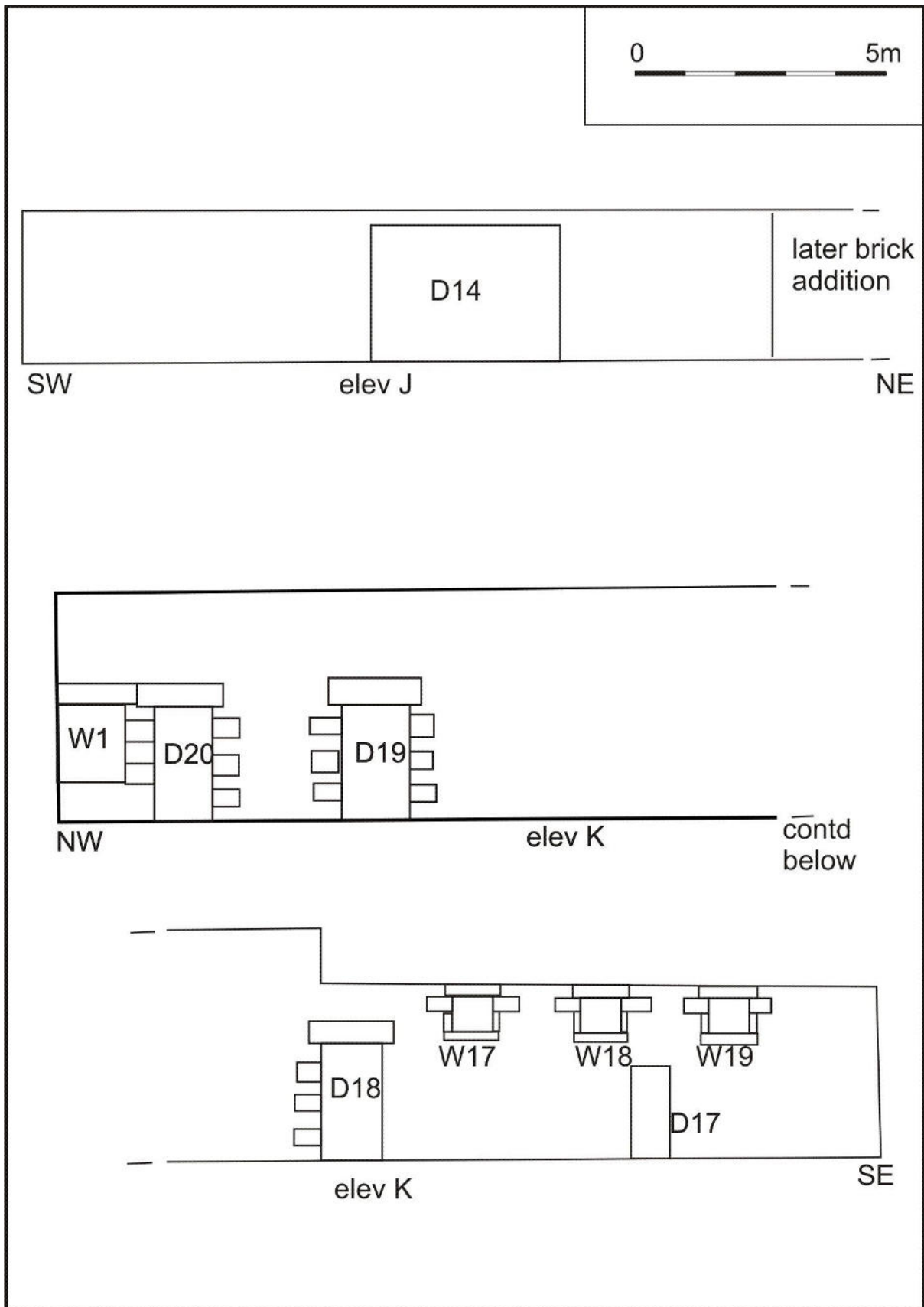

Illus 19 Elevations J and K

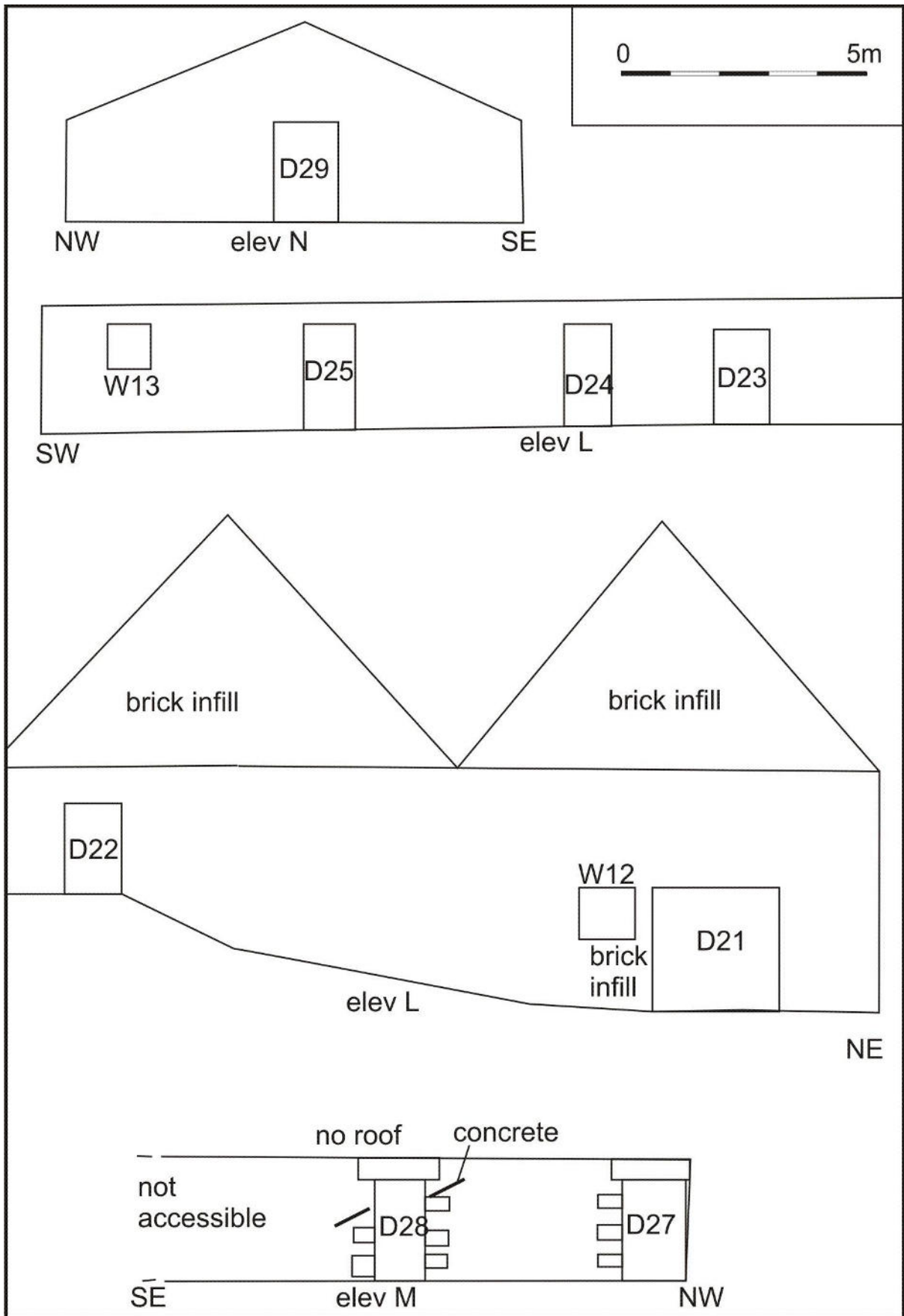

Illus 20 Elevations L, M and N



Illus 21 Phase 2 Room 3; facing E



Illus 22 Phase 2 bothy Room 1; facing WSW

3 CONCLUSIONS AND RECOMMENDATIONS

A Level 1 standing building survey was carried out on 10 June 2015; the weather was clear and bright. All exterior and interior walls were recorded photographically and architects plans were annotated. All main elevations and architectural details were drawn. At least five phases of construction were recorded (Illus 23). It is recommended that no further work is required during the proposed development.



Illus 23 Phase plan showing development of the buildings (from copyright Project Management Scotland Ltd)

4 ACKNOWLEDGEMENTS

Thanks to Jane, Project Management Scotland Ltd for initiating this project, Mr James Eddie for his help on site and to Claire Herbert and Bruce Mann, Aberdeenshire Archaeology for their advice during the work.

Cameron Archaeology
45 View Terrace
Aberdeen
AB25 2RS
01224 643020
07581 181057
cameronarch@btinternet.com
www.cameronarchaeology.com
Company registration no 372223 (Scotland)
VAT registration no 990 4373 00

APPENDIX 1 MAPS

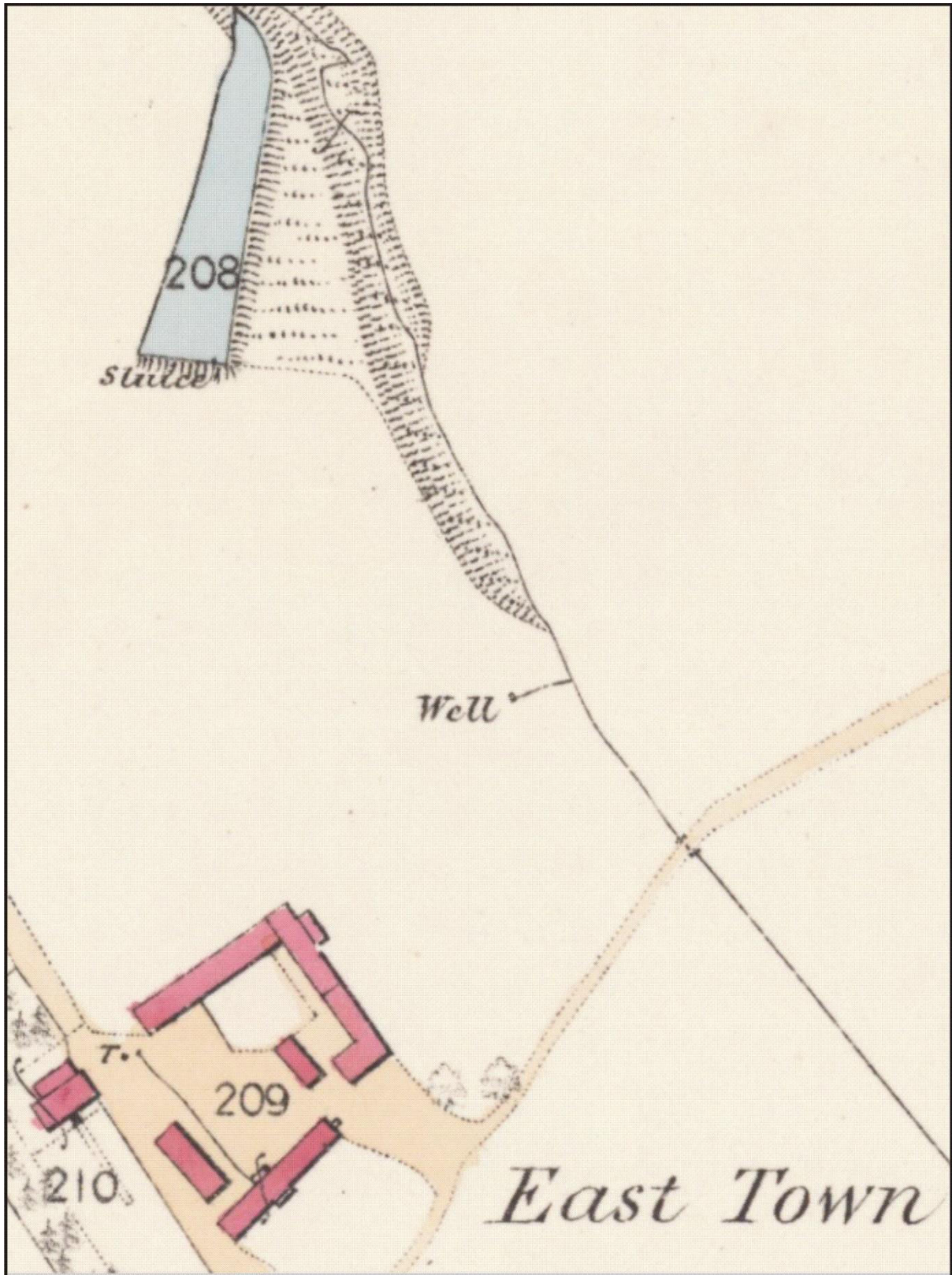

Illus 24 First edition OS map showing mill lade (top) Kincardine Sheet XVI.7 (Glenbervie) Survey date: 1864 Publication date: 1868 (copyright National Library of Scotland)

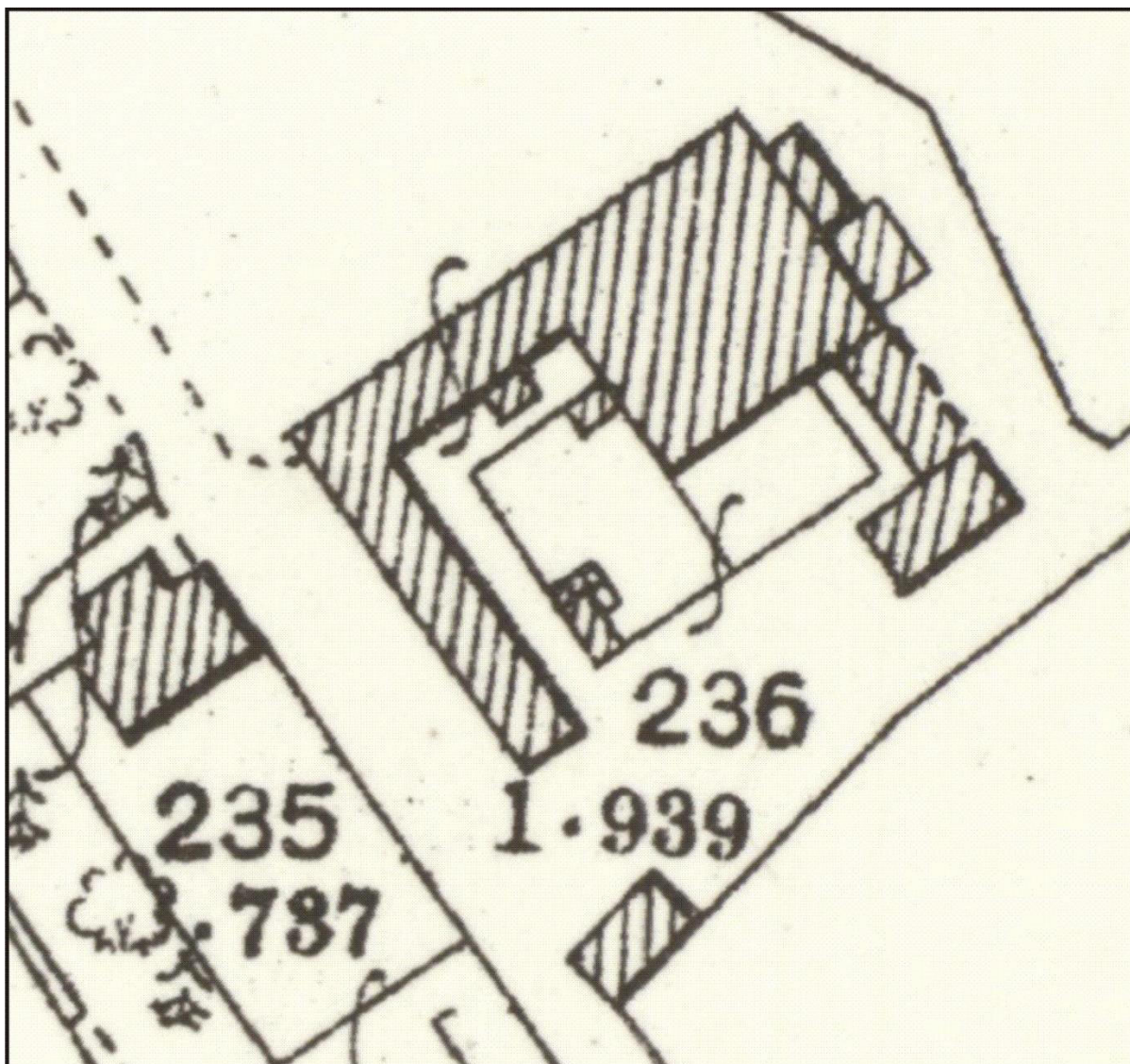

Illus 25 2nd Edition OS map. Kincardineshire 019.04 (includes: Glenbervie)
Publication date: 1903 Revised: ca. 1901 (copyright National Library of Scotland)

APPENDIX 2 PHOTOGRAPHS

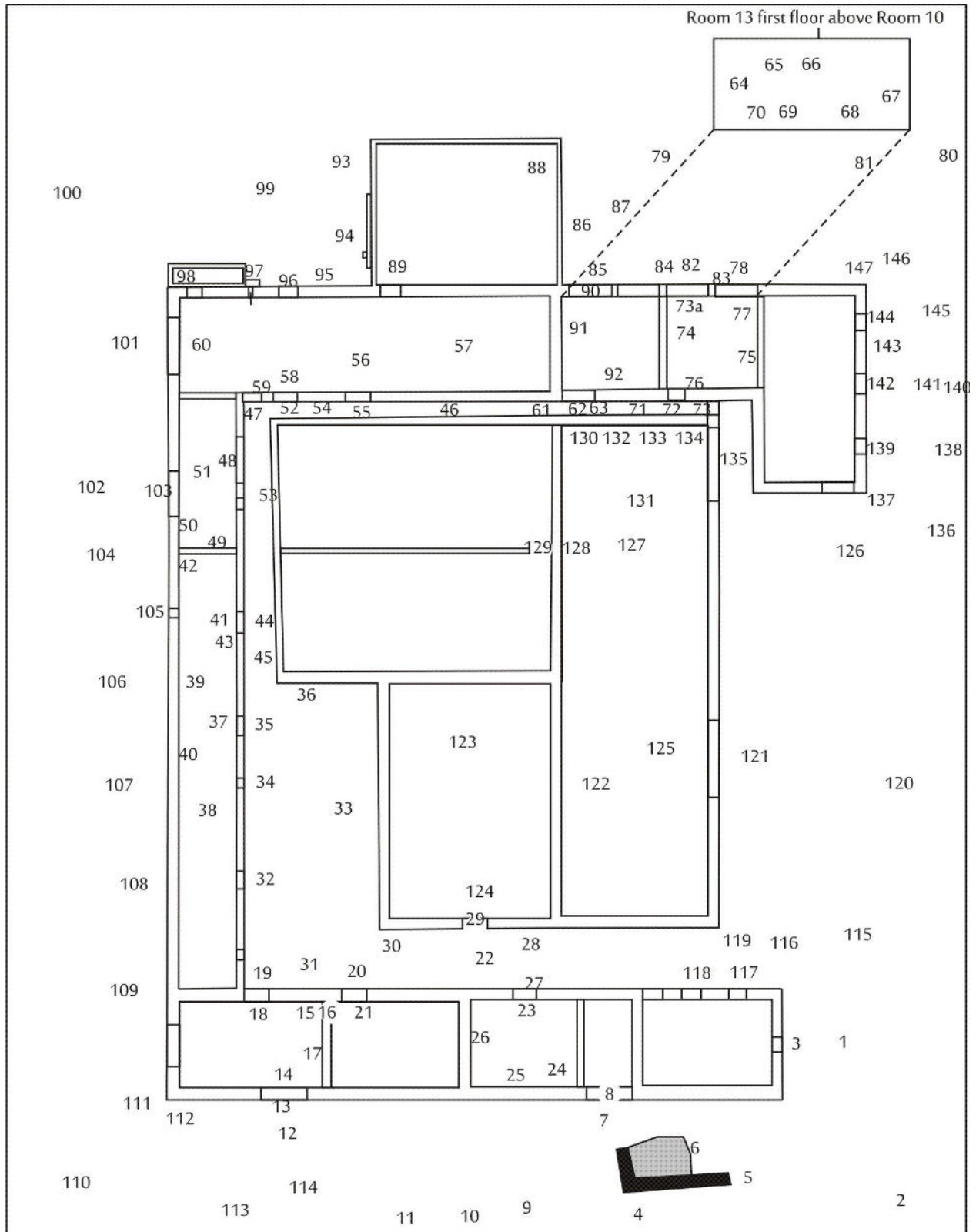

Illus 26 Camera points used in this survey (from copyright Project Management Scotland Ltd)

Photo no	Description	Facing	Camera point
DSC_0355-6	SE wall Room 1 with W8	NW	1
DSC_0357	Farmhouse and outbuildings, not included in this application	W	1
DSC_0358	Rooms 1-3 SW walls	NNW	2
DSC_0359	Rooms 1-3 SW walls	N	2
DSC_0360	SE wall Room 1 with W8	NW	1
DSC_0361	W8	NW	3
DSC_0362	Modern shed Se of steading which replaced range on 1st ed OS (not included in this development)	ESE	3
DSC_0363-4	Rooms 1-3 SW walls	N	2
DSC_0365	Room 1 SW wall	NE	4
DSC_0366-7	Wall F8 (left) cobbles F7 (right)	NW	5
DSC_0368-9	Cobbles F7	NW	6
DSC_0370	Room 2b D12	NE	7
DSC_0371	Room 2b interior SE wall	E	8
DSC_0372	Room 2b interior NW wall	N	8
DSC_0373	Room 2b stone threshold	NE	8
DSC_0374	Room 2 SW wall with D12 (right)	NE	9
DSC_0375	Room 2 with Room 1 (right)	E	10
DSC_0376	Room 3a	NNE	10
DSC_0377	Room 3a	NE	11
DSC_0378	Room 3a D11	NE	12
DSC_0379	Room 3a D11 threshold	NE	13
DSC_0380	Room 3a D11 jamb	WNW	14
DSC_0381	Room 3a NW wall with D10	NNW	14
DSC_0382	Room 3a NEW wall D27	NE	14
DSC_0383	Room 3a SE partition wall with D30	ESE	14
DSC_0384	Room 3a D30	SE	15
DSC_0385	Room 3b not accessible - collapsing roof	SE	16
DSC_0386	Room 3b not accessible - collapsing roof	SE	16
DSC_0387	Room 3b not accessible - collapsing roof	ESE	16
DSC_0388	Room 3a D11	WNW	15
DSC_0389	Room 3a D11 (left) D10 (right)	NW	15
DSC_0390	Room 3a NW wall D10	NW	17
DSC_0391-3	Room 3a D27 interior	NE	18
DSC_0394	Room 3a D27 exterior	SW	19
DSC_0395	Room 3a D28 ext	SW	20
DSC_0396-7	Room 3 (right) Room 5 (left) showing area inaccessible because of collapsing roof	SE	20
DSC_0398-9	Room 3b not accessible - collapsing roof	SW	21
DSC_0400	Room 4 SE wall W13, D25	NW	20
DSC_0401	Room 4 SE wall D25, D24, D23	NNE	20
DSC_0402	Room 3 (left) Room 5 (right) showing area inaccessible because of collapsing roof	NW	22
DSC_0404	Room 3 (right) Room 5 (left) showing area inaccessible because of collapsing roof	SE	22
DSC_0405	Room 2A SW wall	WSW	23

DSC_0406	Room 2A SW wall	SW	23
DSC_0407	Room 2A NE wall with D31	NNE	24
DSC_0408	Room 2A NE wall with D31	NE	24
DSC_0409	Room 2A stone and concrete feeder	SW	25
DSC_0410-1	Room 2A NE wall with D31	NE	25
DSC_0412	Room 2A SE wall	SE	26
DSC_0413	Room 6 SW gable	E	27
DSC_0414	Room 5 SW gable with D29	N	27
DSC_0415	Room 5/Room 6 junction	NE	27
DSC_0416	D29	N	28
DSC_0417-8	Room 5 SW gable with D29	NNE	28
DSC_0419	Room 5 SW gable with D29	NE	22
DSC_0420	Room 5 SW gable with D29	NE	22
DSC_0421	Room 5 NW wall with Room 4 SE wall (left)	N	29
DSC_0422	Room 5 NW wall with Room 4 SE wall (left) Room 7 SW wall (right)	NNE	29
DSC_0423	Room 5 NW wall with Room 7 SW wall	NE	29
DSC_0424-5	Room 5 SE wall with Room 6 SE wall (right)	ESE	29
DSC_0426	Room 2 NE wall	S	30
DSC_0427	Room 5 (left)	SE	31
DSC_0428	Room 5 SW wall (right)	ESE	31
DSC_0429	Room 7 SW wall	NE	31
DSC_0430	W13	NW	19
DSC_0431	W13 (left) D25 (right)	NW	30
DSC_0432	W13 (left) D25 D24 (right)	NNW	30
DSC_0433	D25	NW	32
DSC_0434	D27 (left) W13 (right)	SW	32
DSC_0435	Room 5 SW gable interior	S	33
DSC_0436	D28 (left) D27, W13 (right)	SW	33
DSC_0437	Room 5, 6 showing roof collapsed	SE	33
DSC_0438	Room 7 SW wall	E	33
DSC_0439	Room 7 SW wall with D26 (left)	NE	33
DSC_0440	D24	NW	34
DSC_0441	D24 (left) D23 (right)	NNE	34
DSC_0442	D23	NW	35
DSC_0443-4	Room 5 SW gable (left) Room 3 NE wall (centre) Room 4 SE wall (right)	SW/WSW	36
DSC_0445-6	Room 4 SE wall D27, W13, D25, D24. D23	WSW	36
DSC_0447	D23	NW	36
DSC_0448	SW end Room 4 with roof collapse	SW	37
DSC_0449	SW end Room 4 with roof collapse	SW	38
DSC_0450	D23	SSW	39
DSC_0451	D23	SSE	39
DSC_0452	D23	SE	40
DSC_0453	Room 4 NW wall	NW	37
DSC_0454	Room 4	SW	39
DSC_0455	Room 4	NNE	37

DSC_0456	Room 4	NE	41
DSC_0457	D22 int	SW	41
DSC_0458	Room 4 NE wall	NE	42
DSC_0459	Room 4 SE wall D22 (left) D23 (right)	SSW	42
DSC_0460	Room 4	SW	42
DSC_0461-2	Stoneware trough adjacent to D22	SE	43
DSC_0463-5	Room 5 SW gable (left) Room 3 NE wall (centre) Room 4 SE wall (right)	SW	44
DSC_0466	D22 ext	N	45
DSC_0467	SW wall Room 9 with Room 7/8 (right)	NE	45
DSC_0468	SE wall Rooms 7/8	SE	45
DSC_0469-71	SW wall Room 9 with Room 7/8 (right)	NE	45
DSC_0472	SW wall Room 7	SW	46
DSC_0473	SW wall Room 7 (left) SE wall Room 4 (right)	WSW	46
DSC_0474-7	SE wall Room 4	W	46
DSC_0478	SW wall Room 7	SW	46
DSC_0479	NW wall Room 7/8	W	46
DSC_0488	NW wall Room 7/8	WNW	46
DSC_0481	Concrete trough NE edge Room 8	SE	46
DSC_0482	Concrete trough NE edge Room 8	NW	46
DSC_0483-4	D21 (right) W12 (left)	W	47
DSC_0485	wall above D21	NW	47
DSC_0486-9	Room 4b NW wall with W5 (above) D9 (below) showing different ground levels D9 originally door into first floor Room 4	NW	48
DSC_0490-1	Room 4b with NE wall and W4 (above)	NE	49
DSC_0492	Room 4b stone plinth along NW wall	NNE	49
DSC_0493-4	Room 4b SE wall with W12 (left)	SE	50
DSC_0495	Room 4b SE wall with W12 (right) D21 (left)	E	50
DSC_0496	Room 4b SE wall with W12 (right) D21 (left)	SE	51
DSC_0497	Room 4b SE wall with W12 (below right) D21 (below left) showing brick infill in gable	SE	51
DSC_0498	Room 4b SE corner	E	51
DSC_0499	Room 4b NE wall	NE	51
DSC_0500	Tools		
DSC_0501-2	Room 4b SW wall	SW	51
DSC_0503-4	D21 (extreme right)	SW	47
DSC_0505	W11	NE	47
DSC_0506	D20	NE	52
DSC_0507-8	W11 (left) D20 (centre) D19 (right)	NE	53
DSC_0509	D20 (left) D19 (centre) D18 (right)	E	53
DSC_0510	D20	NNW	54
DSC_0511-12	W11	NNE	52
DSC_0513	D19	ESE	54
DSC_0514	D19	NE	55
DSC_0515	D19	NE	55
DSC_0516	D19	NE	55
DSC_0517-9	Wall SE of Door D19	SE	55

DSC_0520	Room 5 SW gable (left) Room 3 NE wall (centre) Room 4 SE wall (right)	WSW	55
DSC_0521	Room 9 D19 interior	SW	56
DSC_0522	Room 9 Wall SE door D19	SSW	56
DSC_0523	Room 9 SE gable	SE	57
DSC_0524-5	Room 9 NE wall with D32 (left)	ESE	56
DSC_0526-7	D32	NE	57
DSC_0528	D20	SW	58
DSC_0529	D20 (left) W11 (right)	SW	59
DSC_0530	Room 9 NW end	NW	56
DSC_0531	NW corner	NW	60
DSC_0532	Room 9 NE wall W4	NE	60
DSC_0533	Room 9 NE wall	ENE	60
DSC_0534	Room 9 NE wall	ESE	60
DSC_0535	Room 9 NE wall	SE	60
DSC_0536	Room 9 SW wall	SSE	60
DSC_0537	SW wall Room 7	W	61
DSC_0538	SE wall Room 4	NW	61
DSC_0539	SW wall Room 9 exterior	NNW	61
DSC_0540	D18	ESE	61
DSC_0541-3	D18 with red sandstone lintel and jambs	NE	62
DSC_0544-5	D18 wooden stair to first floor	NE	62
DSC_0546	D18	NNW	63
DSC_0547	Room 13 (above Room 10) NE wall with W11	ENE	64
DSC_0548	Room 13	SE	64
DSC_0549	Room 13 SW wall with Windows W7	S	64
DSC_0550	W11 interior	NE	65
DSC_0551	W10 interior	NE	66
DSC_0553	D33 through 1st floor between Room 13 and Room 11	SE	67
DSC_0554	Room 11 not accessible - filled with grain, NE wall	ENE	67
DSC_0555	Room 11 not accessible - filled with grain, Se wall W2A, W3, W1A	E	67
DSC_0556	Room 11 not accessible - filled with grain, W3, W1A	SE	67
DSC_0557	Room 11 not accessible - filled with grain, SW wall	SSW	67
DSC_0558	W3	ESE	67
DSC_0559	W2A	SE	67
DSC_0560-2	Room 11 roof		67
DSC_0563	Room 13	NW	67
DSC_0564	Wooden grain hopper	S	67
DSC_0565	W19	SW	68
DSC_0566	W18	SW	69
DSC_0567	Trapdoor iin wooden floor	NNW	69
DSC_0568	W17	SW	70
DSC_0569	Grain chute	NNE	70
DSC_0570-4	Wooden grain chute		70
DSC_0575	Wooden grain hopper	N	70
DSC_0576	Room 13 NW wall	NW	70
DSC_0577	Wooden steps down to Door D18	SW	64

DSC_0578	Room 13 SW wall with window W17	S	64
DSC_0579	Room 13	SE	64
DSC_0580	Room 13	E	64
DSC_0581	D18 (left)	SE	62
DSC_0582	W17	NE	71
DSC_0583	W18	NE	72
DSC_0584	D17	ENE	72
DSC_0585	Room 10 SW wall with D17 (right)	SW	73
DSC_0586	Room 10 NW partition wall	NW	73
DSC_0587	Room 10 SE wall	SE	74
DSC_0588	Room 10 S corner modern bruiser	S	75
DSC_0589	Room 10 E corner old bruiser (Mr Eddie's father)	E	75
DSC_0590	Room 10 NE wall with D3 (right) D4 (left)	NE	76
DSC_0591	Room 10 D4	NE	73a
DSC_0592	Room 10 D3	NE	77
DSC_0593	D3	SW	78
DSC_0594	Room 11 NE wall (left) Room 10 (right)	S	79
DSC_0595	Room 10 (left) Room 10A (right, garage)	SW	79
DSC_0596	Room 11 (left) Room 10 (right)	W	80
DSC_0597	Room 11 (left) Room 10 (middle) Room 12 (right)	WNW	80
DSC_0598	Room 11 (left) Room 10 (right)	WNW	81
DSC_0599	Room 11 (left) Room 10 (middle) Room 12 (right)	NW	81
DSC_0600	D4	SW	82
DSC_0601	W9	SW	83
DSC_0602	W10	SW	84
DSC_0603-4	D6	SW	85
DSC_0605-6	D6 (right) D5, D4, D3	SSE	86
DSC_0607	D6 (right), D5	SW	87
DSC_0608	D4, D3, D2	SSW	87
DSC_0609	Room 12 extension	NW	87
DSC_0610-12	Room 12 SW wall (exterior Room 9)	WSW	88
DSC_0613	Room 12 SW wall (exterior Room 9) D32 9right)	W	89
DSC_0614	D32 ext	SW	89
DSC_0615	Room 12 extension SE wall	SE	89
DSC_0616	D6 SE jamb	SE	90
DSC_0617	Room 10A SE wall	SSE	91
DSC_0618	Room 10A SW wall	SW	91
DSC_0619	Room 10A NW wall	NNW	92
DSC_0620	Room 10A D6 (left) D5 (right)	NNE	92
DSC_0621-23	Room 10A D6 (left) D5 (right)	NE	92
DSC_0624	D6 (centre) D5 (left) Room 12 9right)	W	87
DSC_0625	F4 and F3 (right)	SSW	93
DSC_0626	Room 9 NE wall	SW	93
DSC_0627	Room 9 NE wall	WSW	93
DSC_0628-9	F4 and F3 (right)	NW	94
DSC_0630-1	Metal paddle from overshot wheel	S	95

DSC_0632	Blocked door D7	SW	95
DSC_0633	F6 with F6 above and F2 (bottom right)	W	95
DSC_0634	F5	SW	97
DSC_0635	W4 (top centre) lade F1 (right)	WNW	97
DSC_0636-7	W4 (top centre) lade F1 (right)	WNW	97
DSC_0638	W4 (top centre) lade F1 (right)	WSW	98
DSC_0639	F1	SSE	98
DSC_0640-1	F5 (right) F4 (left)	SE	98
DSC_0642-3	F4 built in to NW wall Room 12	ESE	97
DSC_0644-5	Room 9 NE wall	SW	99
DSC_0646-7	Room 12 (left) Room 9 (NW end) right	S	100
DSC_0648-52	elevation E NW facing walls	SSW	100
DSC_0653-9	NW wall Room 9 with Door D8	SE	101
DSC_0660-65	N wall Room 4b with Door D9 and W5 above	SE	102
DSC_0666	D9	SE	103
DSC_0667-8	W5	SE	103
DSC_0669-75	NW wall Room 4 with W6	SE	104
DSC_0676-8	W6	SE	105
DSC_0679-84	NW wall Room 6	SE	106
DSC_0685-6	NW wall Room 6 showing dumped rubble and high ground level	WSW	106
DSC_0687	Sheds NW of steading (not included in this development)	NW	107
DSC_0688	Sheds NW of steading (not included in this development)	NW	107
DSC_0689	elevation E NW facing walls	ENE	107
DSC_0690-1	Room 4 showing collapsed roof	SE	107
DSC_0692	Room 4 showing collapsed roof	SE	108
DSC_0693-5	NW gable Room 3A	S	109
DSC_0696-7	farmhouse not included in this application	S	110
DSC_0698-700	NW gable Room 3A	ESE	110
DSC_0701-3	elevation E NW facing walls	E	110
DSC_0704-10	NW gable Room 3A	E	111
DSC_0711-12	NW gable Room 3A	NE	112
DSC_0713-14	Room 3A SW wall with D11 (right)	NE	113
DSC_0715	D11	NE	114
DSC_0716-20	Room 1 NE wall (right)	W	115
DSC_0721-25	Room 1 NE wall	WSW	116
DSC_0726	W9	SW	117
DSC_0727	D13	SW	118
DSC_0728	W10	WSW	118
DSC_0729-30	Room 1 NE wall (left) SW gable Room 6 (right)	NW	118
DSC_0731-2	D13 (left) W10 (right)	W	119
DSC_0733-4	Room 1 (left) Room 2, Room 3	WNW	119
DSC_0735	Room 1 NE wall (left) SW gable Room 6 (right)	NW	119
DSC_0736-7	Se wall Room 6	NNE	116
DSC_0738-9	SW gables Rooms 6, 5	N	117
DSC_0740	Room 1 (left Room 6 (right)	W	120
DSC_0741-3	Room 6 SE wall with door D14 (centre)	NW	120

DSC_0744	Door D14 jamb	WSW	121
DSC_0745	Room 6 SW gable interior	W	121
DSC_0746	Room 6, 5	NW	121
DSC_0747	Room 6 Sw interior gable	SW	122
DSC_0748	Room 6 NE gable interior	NNE	121
DSC_0749	Room 5 SW gable interior	SW	123
DSC_0750	Room 5 collapsed roof	WNW	123
DSC_0751	Room 5 collapsed roof	NW	123
DSC_0752	D29	SW	124
DSC_0753	Room 5 collapsed roof with Room 4 above	NNW	124
DSC_0754	Room 5 collapsed roof with Room 4 above	N	124
DSC_0755	SW wall Room 7	NE	124
DSC_0756	SE wall Room 6	E	124
DSC_0757	SE wall Room 6	SE	124
DSC_0758	SE wall Room 6	SSE	124
DSC_0759	Room 6 cobbled floor?	SE	125
DSC_0760	NW wall Room 6	NW	122
DSC_0761	NW wall Room 6	NNW	122
DSC_0762-3	SE wall Room 6	W	126
DSC_0764-5	SE wall Room 6 modern door into Rooms 7 and 8	NW	126
DSC_0766	Room 6 SW gable interior	SW	127
DSC_0767	NW wall Room 6 modern door into Rooms 7 and 8	NW	127
DSC_0768	NW wall Room 6 modern door into Rooms 7 and 8	NNW	127
DSC_0769	Room 7 SW wall	W	128
DSC_0770	Room 7	WNW	128
DSC_0771	Room 8	NW	128
DSC_0772	Room 8 with SW wall Room 9/10 (right)	NNW	128
DSC_0773	SW wall Room 9/10	N	128
DSC_0774	SW wall Room 9/10	NNE	128
DSC_0775	Room 8 with SW wall Room 9/10 (right)	NW	128
DSC_0776	Detail of stub wall between Rooms 7 and 8	NW	129
DSC_0777	NW wall Room 8 with D17 (top)	NNW	129
DSC_0778	SW wall Room 10 with D18 (left) D17 (right) and windows W17-19 above	NE	127
DSC_0779	D18	NE	130
DSC_0780	SW wall Room 10 with D18 (left) D17 (right) and windows W17-19 above	NE	131
DSC_0781	W17	NE	132
DSC_0782	W18	NE	133
DSC_0783	W19	NE	134
DSC_0784	D17	NE	134
DSC_0785	Room 11 NW wall (right)	NE	135
DSC_0786-9	W corner Room 11	E	135
DSC_0790	Room 11	N	136
DSC_0791	Room 6 (left) Room 11 (right)	NNW	136
DSC_0792	Room 1 (left) Room 6	W	136
DSC_0793-5	S corner Room 11 quoins	N	137

DSC_0796	W1 W1A above	NW	138
DSC_0797	W1	NW	139
DSC_0798	W1A	NW	139
DSC_0799	Room 11 SE façade	NW	140
DSC_0800	Room 11 SE façade	WNW	140
DSC_0801	Room 11 SE façade	NNW	140
DSC_0802	D1 with W3 above	NW	141
DSC_0803	D1	NW	142
DSC_0804	W3	NW	142
DSC_0805-6	sandstone detail Room 11 SE façade	NW	143
DSC_0807	W2	NW	144
DSC_0808	W2A	NW	144
DSC_0809	W2 below W2A above	NW	145
DSC_0810-12	Room 11	W	80
DSC_0813-4	Room 11 E corner quoins	W	146
DSC_0815	Room 11 (left) NE wall	W	80
DSC_0816	Room 11 (left) NE wall Room 10, Room 12 (right)	WNW	80
DSC_0817	Room 11 E corner quoins	WSW	147



DSC_0355.JPG



DSC_0356.JPG



DSC_0357.JPG



DSC_0358.JPG



DSC_0359.JPG



DSC_0360.JPG



DSC_0361.JPG



DSC_0362.JPG



DSC_0363.JPG



DSC_0364.JPG



DSC_0365.JPG



DSC_0366.JPG



DSC_0367.JPG



DSC_0368.JPG



DSC_0369.JPG



DSC_0370.JPG

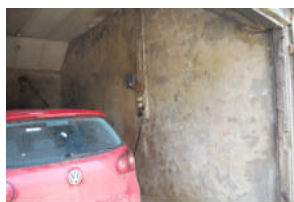

DSC_0371.JPG



DSC_0372.JPG



DSC_0373.JPG



DSC_0374.JPG



DSC_0375.JPG



DSC_0376.JPG



DSC_0377.JPG



DSC_0378.JPG



DSC_0379.JPG



DSC_0380.JPG



DSC_0381.JPG



DSC_0382.JPG



DSC_0383.JPG



DSC_0384.JPG



DSC_0385.JPG



DSC_0386.JPG



DSC_0387.JPG



DSC_0388.JPG



DSC_0389.JPG



DSC_0390.JPG



DSC_0391.JPG



DSC_0392.JPG



DSC_0393.JPG



DSC_0394.JPG



DSC_0395.JPG



DSC_0396.JPG



DSC_0397.JPG



DSC_0398.JPG



DSC_0399.JPG



DSC_0400.JPG



DSC_0401.JPG



DSC_0402.JPG



DSC_0404.JPG



DSC_0405.JPG



DSC_0406.JPG



DSC_0407.JPG



DSC_0408.JPG



DSC_0409.JPG



DSC_0410.JPG



DSC_0411.JPG

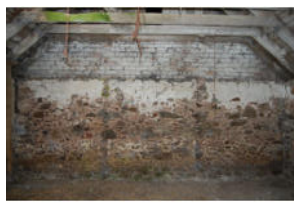

DSC_0412.JPG



DSC_0413.JPG



DSC_0414.JPG



DSC_0415.JPG



DSC_0416.JPG



DSC_0417.JPG



DSC_0418.JPG



DSC_0419.JPG



DSC_0420.JPG



DSC_0421.JPG



DSC_0422.JPG



DSC_0423.JPG



DSC_0424.JPG



DSC_0425.JPG



DSC_0426.JPG



DSC_0427.JPG



DSC_0428.JPG



DSC_0429.JPG



DSC_0430.JPG



DSC_0431.JPG



DSC_0432.JPG



DSC_0433.JPG



DSC_0434.JPG



DSC_0435.JPG



DSC_0436.JPG



DSC_0437.JPG



DSC_0438.JPG



DSC_0439.JPG



DSC_0440.JPG



DSC_0441.JPG



DSC_0442.JPG



DSC_0443.JPG



DSC_0444.JPG



DSC_0445.JPG



DSC_0446.JPG



DSC_0447.JPG



DSC_0448.JPG



DSC_0449.JPG



DSC_0450.JPG



DSC_0451.JPG

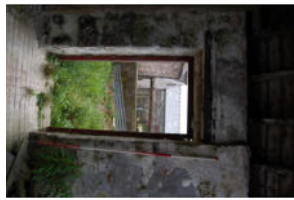

DSC_0452.JPG



DSC_0453.JPG



DSC_0454.JPG



DSC_0455.JPG



DSC_0456.JPG



DSC_0457.JPG



DSC_0458.JPG



DSC_0459.JPG



DSC_0460.JPG



DSC_0461.JPG



DSC_0462.JPG



DSC_0463.JPG



DSC_0464.JPG



DSC_0465.JPG



DSC_0466.JPG



DSC_0467.JPG



DSC_0468.JPG



DSC_0469.JPG



DSC_0470.JPG



DSC_0471.JPG



DSC_0472.JPG



DSC_0473.JPG



DSC_0474.JPG



DSC_0475.JPG



DSC_0476.JPG



DSC_0477.JPG



DSC_0478.JPG



DSC_0479.JPG



DSC_0480.JPG



DSC_0481.JPG



DSC_0482.JPG



DSC_0483.JPG



DSC_0484.JPG



DSC_0485.JPG



DSC_0486.JPG



DSC_0487.JPG



DSC_0488.JPG

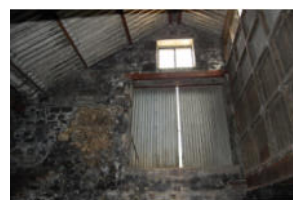

DSC_0489.JPG



DSC_0490.JPG



DSC_0491.JPG



DSC_0492.JPG



DSC_0493.JPG



DSC_0494.JPG



DSC_0495.JPG



DSC_0496.JPG



DSC_0497.JPG



DSC_0498.JPG



DSC_0499.JPG



DSC_0500.JPG



DSC_0501.JPG



DSC_0502.JPG



DSC_0503.JPG



DSC_0504.JPG



DSC_0505.JPG



DSC_0506.JPG



DSC_0507.JPG



DSC_0508.JPG



DSC_0509.JPG



DSC_0510.JPG



DSC_0511.JPG



DSC_0512.JPG



DSC_0513.JPG

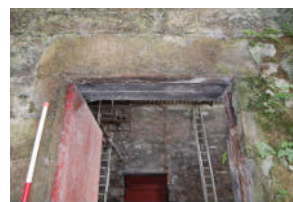

DSC_0514.JPG



DSC_0515.JPG



DSC_0516.JPG

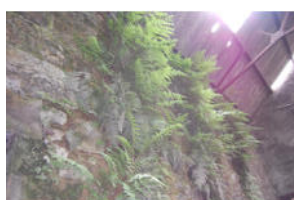

DSC_0517.JPG



DSC_0518.JPG



DSC_0519.JPG

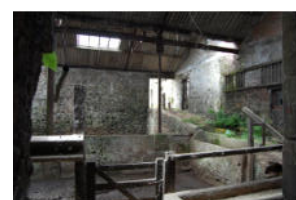

DSC_0520.JPG

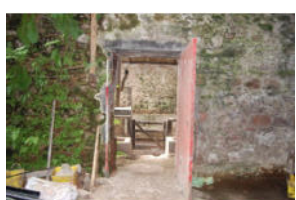

DSC_0521.JPG



DSC_0522.JPG



DSC_0523.JPG



DSC_0524.JPG



DSC_0525.JPG

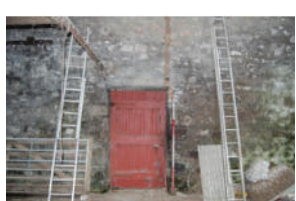

DSC_0526.JPG

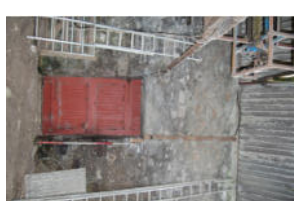

DSC_0527.JPG



DSC_0528.JPG



DSC_0529.JPG



DSC_0530.JPG



DSC_0531.JPG



DSC_0532.JPG



DSC_0533.JPG



DSC_0534.JPG



DSC_0535.JPG



DSC_0536.JPG



DSC_0537.JPG



DSC_0538.JPG



DSC_0539.JPG



DSC_0540.JPG



DSC_0541.JPG



DSC_0542.JPG



DSC_0543.JPG



DSC_0544.JPG



DSC_0545.JPG



DSC_0546.JPG



DSC_0547.JPG



DSC_0548.JPG



DSC_0549.JPG



DSC_0550.JPG



DSC_0551.JPG



DSC_0552.JPG



DSC_0553.JPG

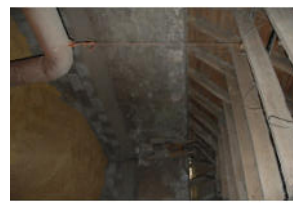

DSC_0554.JPG



DSC_0555.JPG



DSC_0556.JPG



DSC_0557.JPG



DSC_0558.JPG



DSC_0559.JPG



DSC_0560.JPG



DSC_0561.JPG



DSC_0562.JPG



DSC_0563.JPG



DSC_0564.JPG



DSC_0565.JPG



DSC_0566.JPG



DSC_0567.JPG



DSC_0568.JPG



DSC_0569.JPG



DSC_0570.JPG



DSC_0571.JPG



DSC_0572.JPG



DSC_0573.JPG



DSC_0574.JPG



DSC_0575.JPG



DSC_0576.JPG



DSC_0577.JPG



DSC_0578.JPG



DSC_0579.JPG



DSC_0580.JPG

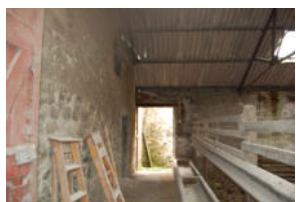

DSC_0581.JPG



DSC_0582.JPG



DSC_0583.JPG



DSC_0584.JPG



DSC_0585.JPG



DSC_0586.JPG



DSC_0587.JPG



DSC_0588.JPG



DSC_0589.JPG



DSC_0590.JPG



DSC_0591.JPG



DSC_0592.JPG



DSC_0593.JPG



DSC_0594.JPG



DSC_0595.JPG



DSC_0596.JPG



DSC_0597.JPG



DSC_0598.JPG



DSC_0599.JPG



DSC_0600.JPG



DSC_0601.JPG



DSC_0602.JPG



DSC_0603.JPG



DSC_0604.JPG



DSC_0605.JPG



DSC_0606.JPG



DSC_0607.JPG



DSC_0608.JPG



DSC_0609.JPG



DSC_0610.JPG



DSC_0611.JPG



DSC_0612.JPG



DSC_0613.JPG



DSC_0614.JPG



DSC_0615.JPG



DSC_0616.JPG



DSC_0617.JPG



DSC_0618.JPG



DSC_0619.JPG



DSC_0620.JPG



DSC_0621.JPG



DSC_0622.JPG



DSC_0623.JPG



DSC_0624.JPG



DSC_0625.JPG



DSC_0626.JPG



DSC_0627.JPG



DSC_0628.JPG



DSC_0629.JPG



DSC_0630.JPG



DSC_0631.JPG



DSC_0632.JPG



DSC_0633.JPG



DSC_0634.JPG



DSC_0635.JPG



DSC_0636.JPG



DSC_0637.JPG



DSC_0638.JPG



DSC_0639.JPG



DSC_0640.JPG



DSC_0641.JPG



DSC_0642.JPG



DSC_0643.JPG



DSC_0644.JPG



DSC_0645.JPG



DSC_0646.JPG



DSC_0647.JPG



DSC_0648.JPG



DSC_0649.JPG



DSC_0650.JPG



DSC_0651.JPG



DSC_0652.JPG



DSC_0653.JPG



DSC_0654.JPG



DSC_0655.JPG



DSC_0656.JPG



DSC_0657.JPG



DSC_0658.JPG



DSC_0659.JPG



DSC_0660.JPG



DSC_0661.JPG



DSC_0662.JPG



DSC_0663.JPG



DSC_0664.JPG



DSC_0665.JPG



DSC_0666.JPG



DSC_0667.JPG



DSC_0668.JPG



DSC_0669.JPG



DSC_0670.JPG



DSC_0671.JPG



DSC_0672.JPG



DSC_0673.JPG



DSC_0674.JPG



DSC_0675.JPG



DSC_0676.JPG



DSC_0677.JPG



DSC_0678.JPG



DSC_0679.JPG



DSC_0680.JPG



DSC_0681.JPG



DSC_0682.JPG



DSC_0683.JPG



DSC_0684.JPG



DSC_0685.JPG



DSC_0686.JPG



DSC_0687.JPG



DSC_0688.JPG



DSC_0689.JPG



DSC_0690.JPG



DSC_0691.JPG



DSC_0692.JPG



DSC_0693.JPG



DSC_0694.JPG



DSC_0695.JPG



DSC_0696.JPG



DSC_0697.JPG



DSC_0698.JPG



DSC_0699.JPG



DSC_0700.JPG



DSC_0701.JPG



DSC_0702.JPG



DSC_0703.JPG



DSC_0704.JPG



DSC_0705.JPG



DSC_0741.JPG



DSC_0742.JPG



DSC_0743.JPG



DSC_0744.JPG



DSC_0745.JPG



DSC_0746.JPG



DSC_0747.JPG



DSC_0748.JPG



DSC_0749.JPG



DSC_0750.JPG



DSC_0751.JPG



DSC_0752.JPG



DSC_0753.JPG



DSC_0754.JPG



DSC_0755.JPG



DSC_0756.JPG



DSC_0757.JPG



DSC_0758.JPG



DSC_0759.JPG



DSC_0760.JPG



DSC_0761.JPG



DSC_0762.JPG



DSC_0763.JPG



DSC_0764.JPG



DSC_0765.JPG



DSC_0766.JPG



DSC_0767.JPG



DSC_0768.JPG



DSC_0769.JPG



DSC_0770.JPG



DSC_0771.JPG



DSC_0772.JPG



DSC_0773.JPG



DSC_0774.JPG



DSC_0775.JPG



DSC_0776.JPG



DSC_0777.JPG



DSC_0778.JPG

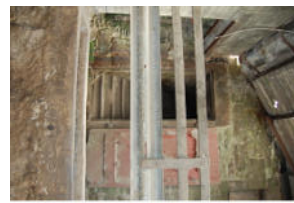

DSC_0779.JPG



DSC_0780.JPG



DSC_0781.JPG



DSC_0782.JPG



DSC_0783.JPG



DSC_0784.JPG



DSC_0785.JPG



DSC_0786.JPG



DSC_0787.JPG



DSC_0788.JPG



DSC_0789.JPG



DSC_0790.JPG



DSC_0791.JPG



DSC_0792.JPG



DSC_0793.JPG



DSC_0794.JPG



DSC_0795.JPG



DSC_0796.JPG



DSC_0797.JPG



DSC_0798.JPG



DSC_0799.JPG



DSC_0800.JPG



DSC_0801.JPG



DSC_0802.JPG



DSC_0803.JPG



DSC_0804.JPG



DSC_0805.JPG



DSC_0806.JPG



DSC_0807.JPG

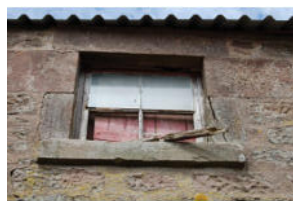

DSC_0808.JPG



DSC_0809.JPG



DSC_0810.JPG



DSC_0811.JPG



DSC_0812.JPG



DSC_0813.JPG



DSC_0814.JPG



DSC_0815.JPG



DSC_0816.JPG



DSC_0817.JPG