

Report on Level 1 Standing Building Survey

Site Adjacent To Drumshalloch, Hillhead, Kintore,
Inverurie, AB51 0QQ



Alison Cameron
Cameron Archaeology
23 October 2015

CONTENTS

1	INTRODUCTION	3
2	BACKGROUND	4
3	THE LEVEL 1 STANDING BUILDING SURVEY	4
4	CONCLUSIONS AND RECOMMENDATIONS.....	9
5	ACKNOWLEDGEMENTS	9
	APPENDIX 1 MAPS.....	10
	APPENDIX 2 PHOTOGRAPHS	11

ILLUSTRATIONS

Cover: (top) N façade of building; facing SSW (bottom) Room 2 cobbled floor F3; facing N

Illus 1	Location plan	3
Illus 2	Plan (top) and elevations	5
Illus 3	S façade of Rooms 1 and 2; facing N.....	6
Illus 4	E gable with lean-to Room 3; facing W	6
Illus 5	S façade with Room 3 lean-to (right); facing N.....	7
Illus 6	Room 1 W wall interior showing daub covering; facing W	7
Illus 7	Room 2 N wall with window W1 and showing wooden stall supports; facing N	8
Illus 8	N façade window W1; facing S	8
Illus 9	First Edition OS map.....	10
Illus 10	Second Edition OS map.....	10
Illus 11	Camera points used in this survey	11

SUMMARY

A level 1 standing building survey was carried out on 15 October 2015. A full photographic survey was completed and plan and elevations drawn. The main building was constructed in one phase visible on the First Edition OS map and the lean-to was added by the date of the Second Edition OS. It is recommended that no further archaeological work is required during the current planning application.

1 INTRODUCTION

- 1.1 The site (Illus 1) is located on the south side of the road linking Forest Road, Kintore to the B994 at Blairs immediately east of Drumshalloch. It is centred on NGR NJ 76591 16186, at 119-120m OD (Illus 1) and in the parish of Kintore.
- 1.2 The work was commissioned by Steven-Lee Eddie on behalf of Mr and Mrs Robertson. A planning application 2014/1898 was passed on 20 August 2014 and there is a requirement for a Level 1 standing building survey prior to the demolition of this farm building.
- 1.3 All the archaeological work was carried out in the context of Scottish Planning Policy (SPP) Planning Advice Note (PAN 2/2011) and Scottish Historic Environment Policy (SHEP), which state that archaeological remains should be regarded as part of the environment to be protected and managed.

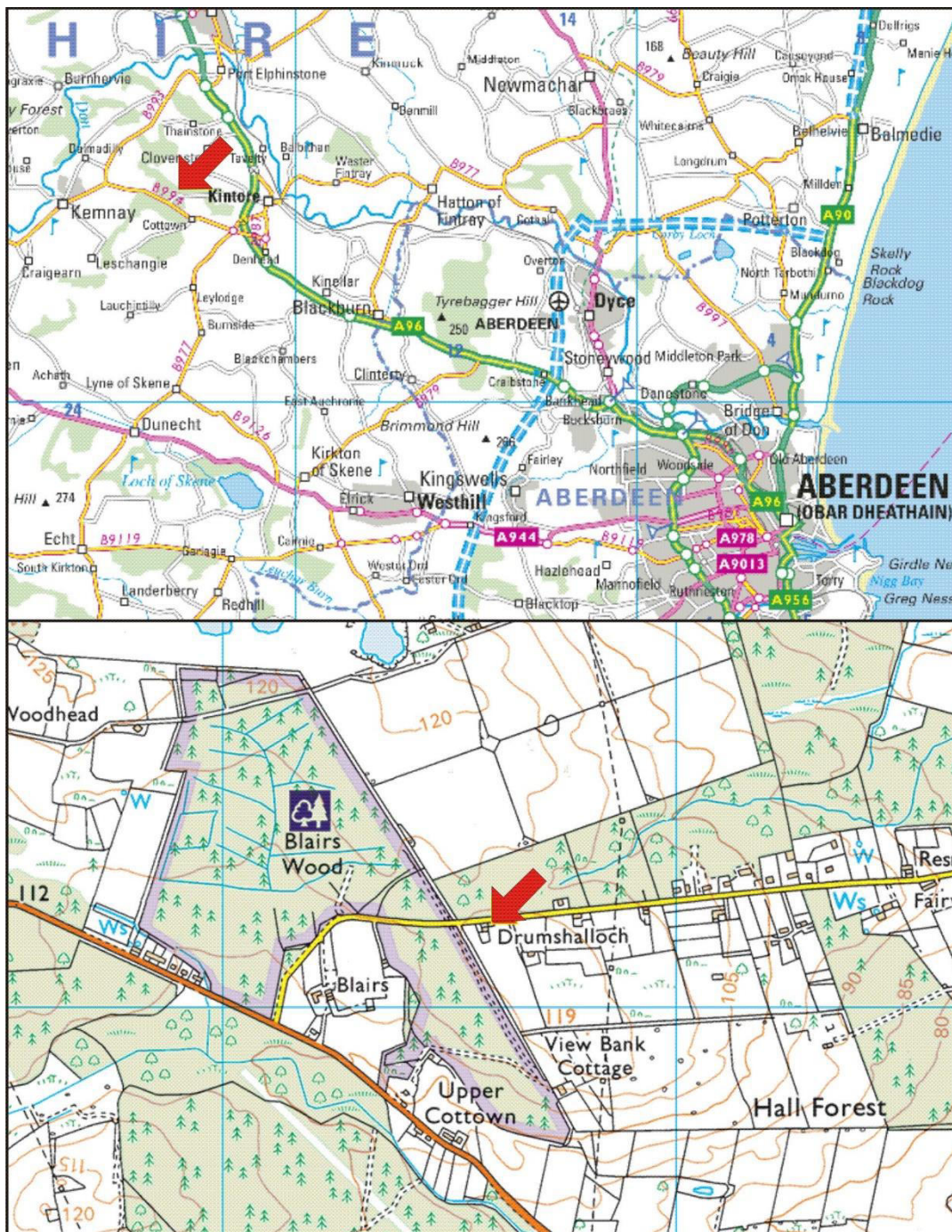

Illus 1 Location plan (Contains Ordnance Survey data © Crown copyright and database right 2015)

2 BACKGROUND

This building is not on CANMORE or Aberdeenshire Council Sites and Monuments Record and is not Listed. On the First Edition map (Illus 9) the main building (Rooms 1 and 2) can be seen in a trapezoid shaped field with no neighbouring buildings. There is woodland on the N and W sides and a track along the N side of the building. By the Second Edition (Illus 10) two other small buildings have been constructed on the NE side of this building. The nearer one to the surveyed building had a horse mill on the N side. These buildings have since been demolished. The buildings are not named on these maps.

3 THE LEVEL 1 STANDING BUILDING SURVEY

A level 1 standing building survey was carried out on 15 October 2015. A full photographic survey was completed and plan and elevations drawn. Rooms 1 and 2 form a rectangular farm building 9.3m W-E and 5.4m N-S (cover and Illus 5) with a small lean-to shed attached to the E end 1.9 x 4.2m in size (Illus 3, 4). The buildings are constructed of granite rubble with granite window facings (W1, W3) and wood lintels on the doors in the S façade (Illus 3). There is a wooden partition between the rooms with a wooden door. Room 1 has a concrete floor and a door in the S wall (D1) and two alcoves, one on the S wall (F1) and one on the N wall (F2). F1 is 0.5 x 0.3m in size and 0.3m deep and F2 is 0.3 x 0.25m in size and 0.27m deep. The interior of the walls of Room 1 are covered with a thick layer of daub (Illus 6).

Room 2 has a door in the S wall (D2) and a small window in the N wall (W1; Illus 7, 8). There is a granite cobble floor covering the whole of the room with a granite block edging (F4) between the two different levels of cobbles (F3 and F5; cover illus). There are wooden stalls surviving in this room which was used for housing animals.

Room 3 is a lean-to with little access to the interior and overgrown exterior during this survey. There is a door on the S façade (D3; Illus 5) and a small window in the E wall (W3).

There is evidence of windows in the upper half of the W and E gables (W2 and W4; Illus 2) but these have been infilled with granite and lintels and sills removed. There was no access to these apertures and they were both covered internally, with daub in Room 1 and whitewash in Room 2.

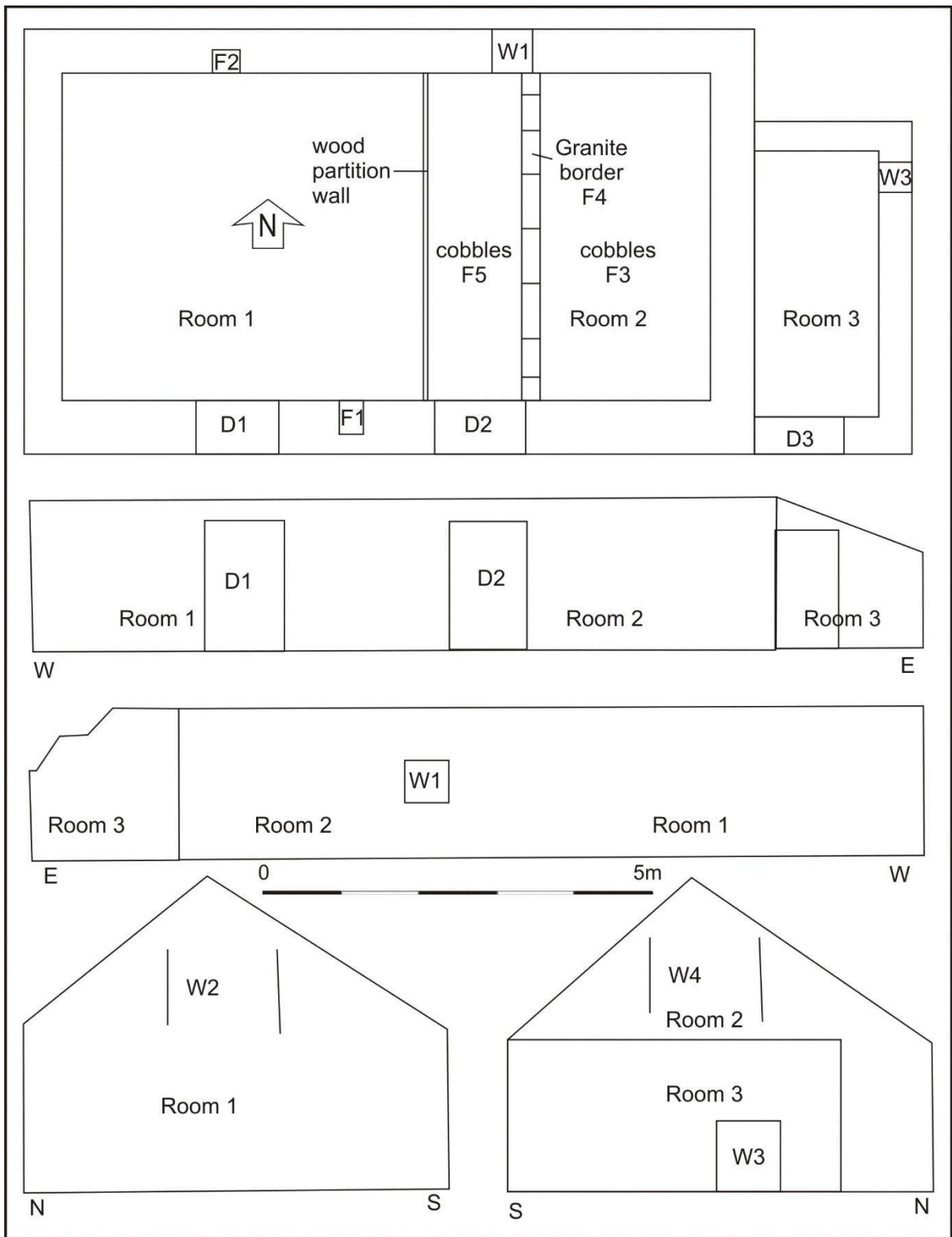

Illus 2 Plan (top) and elevations



Illus 3 S façade of Rooms 1 and 2; facing N



Illus 4 E gable with lean-to Room 3; facing W



Illus 5 S façade with Room 3 lean-to (right); facing N



Illus 6 Room 1 W wall interior showing daub covering; facing W



Illus 7 Room 2 N wall with window W1 and showing wooden stall supports; facing N



Illus 8 N façade window W1; facing S

4 CONCLUSIONS AND RECOMMENDATIONS

A level 1 standing building survey was carried out on 15 October 2015. A full photographic survey was completed and plan and elevations drawn. The main building was constructed in one phase visible on the First Edition OS map and the lean-to was added by the date of the Second Edition OS. It is recommended that no further archaeological work is required during the current planning application.

5 ACKNOWLEDGEMENTS

Thanks to Steven-Lee Eddie and Mr and Mrs Robertson for commissioning this project and to Claire Herbert, Aberdeenshire Council Archaeology Service for her advice during the work.

Cameron Archaeology
45 View Terrace
Aberdeen
AB25 2RS
01224 643020
07581 181057
cameronarch@btinternet.com
www.cameronarchaeology.com
Company registration no 372223 (Scotland)
VAT registration no 990 4373 00

APPENDIX 1 MAPS

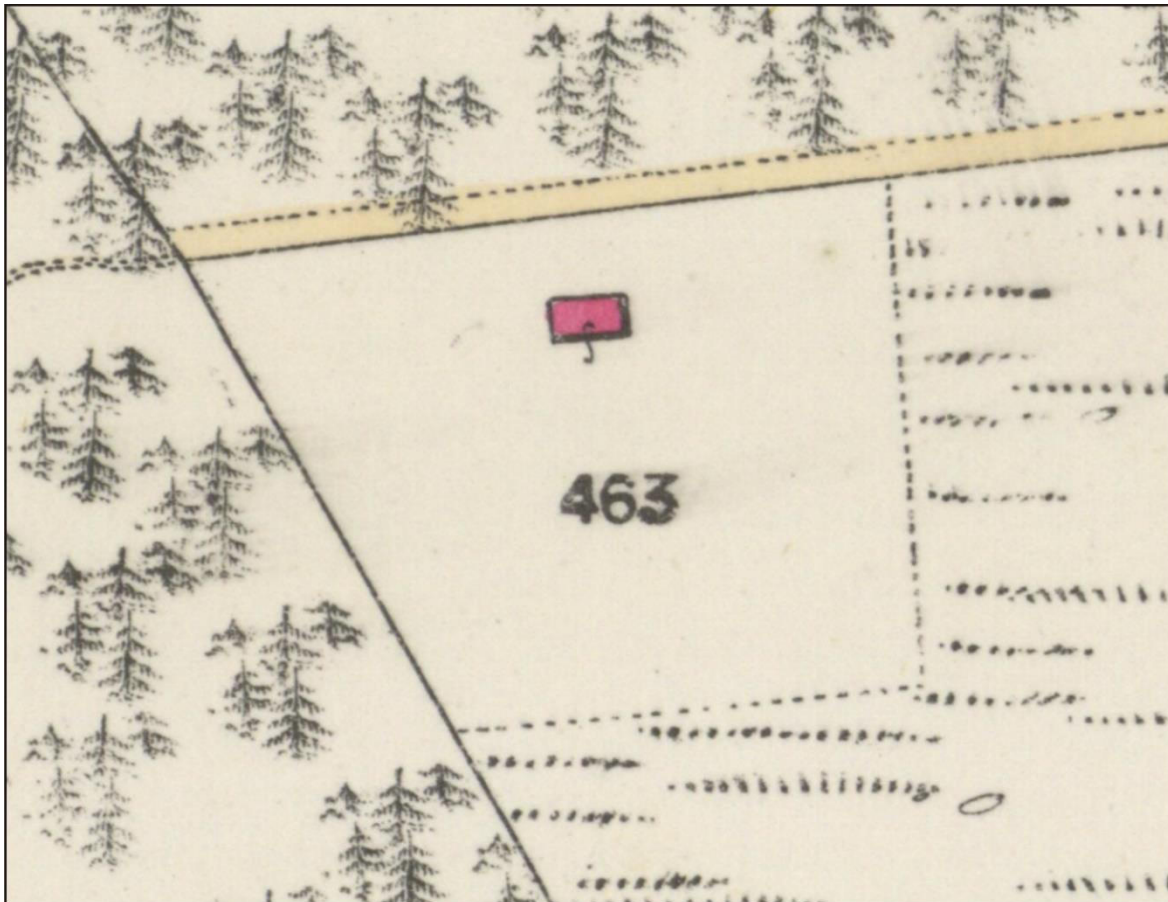

Illus 9 First Edition OS map Aberdeen Sheet LXIV.4 (Kintore) Survey date: 1864 Publication date: 1869 (copyright National Library of Scotland)

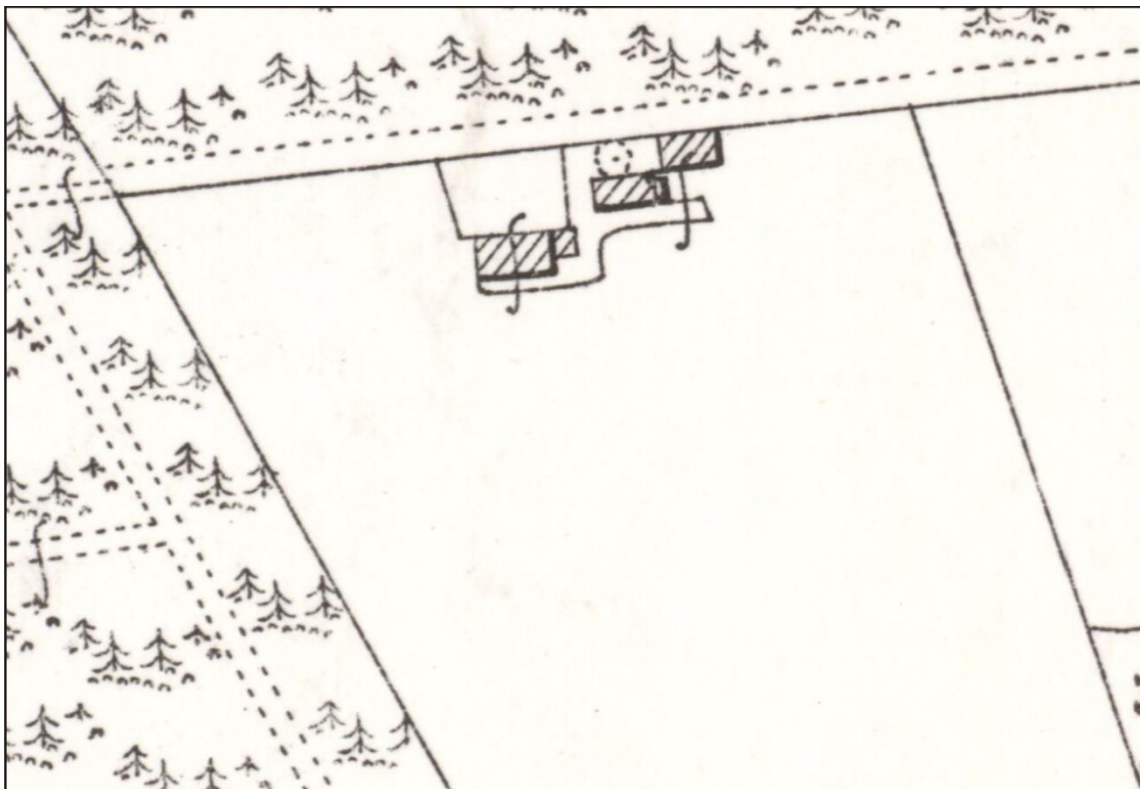

Illus 10 Second Edition OS map Aberdeenshire 064.04 (includes: Kintore) Publication date: 1900 Revised: 1899 (copyright National Library of Scotland)

APPENDIX 2 PHOTOGRAPHS

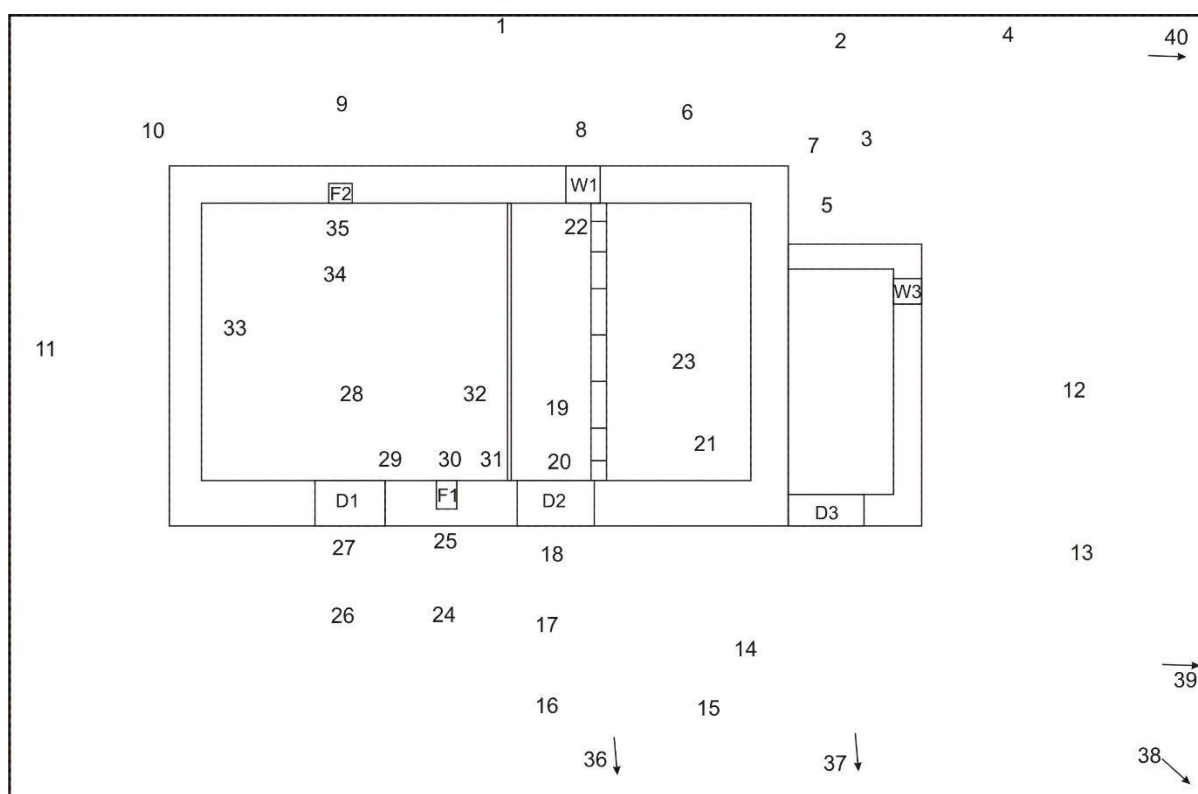

Illus 11 Camera points used in this survey

Photo no	Description	Facing	Camera point
DSC_1183-90	South façade with W1	S	1
DSC_1191	South façade with W1	SSW	2
DSC_1192	Room 2 E gable with Room 3 (foreground)	SW	3
DSC_1193	N wall Room 3	S	5
DSC_1194	Room 2 E gable with Room 3 (left)	W	5
DSC_1195	Room 2 upper E gable	W	5
DSC_1196	Room 2 N wall with W1	S	6
DSC_1197	NE quoin	SW	7
DSC_1198	W1	S	8
DSC_1199	Room 1 N wall	S	9
DSC_1200	NW quoins	SE	10
DSC_1205	Room 1 W gable showing foliage covering wall; traces of an upper window W2	E	11
DSC_1206-7	E gable with Room 3 (bottom)	W	12
DSC_1208-9	E gable with Room 3 (bottom)	WNW	13
DSC_1210-1	S wall Room 3 (right) with door D3	N	14
DSC_1212	S wall Room 3 (right) with door D3 and D2 (left)	N	15
DSC_1213	D2	N	16
DSC_1214	D2 (right) D1 (left)	NW	16
DSC_1215	Room 3 S wall with D3	NE	17
DSC_1216-7	D2	N	17
DSC_1218	D2 (left) D3 (right)	NE	17

DSC_1219	D2 wood lintel detail	N	18
DSC_1220	D2 stone threshold and cobbled floor F5	N	18
DSC_1221	D2 interior	S	19
DSC_1222	Void above D2	S	20
DSC_1223	Room 2 S wall interior	SE	19
DSC_1224	Room 2 E gable S end	E	19
DSC_1225	Room 2 E gable upper section	ENE	19
DSC_1226	Room 2 E gable lower section	ENE	19
DSC_1227	Room 2 N wall with W1	N	19
DSC_1228	Room 2 N wall with W1	NNW	21
DSC_1229	W1	N	22
DSC_1230	Room 2 N wall with W1	N	23
DSC_1231	Granite border between cobbles F3 (foreground) and F5	E	20
DSC_1232	Granite border between cobbles F3 (foreground) and F5	NE	19
DSC_1233-4	Granite cobbles F5	N	20
DSC_1235-6	Wooden partition wall between Rooms 1 and 2	W/WNW	23
DSC_1237	D1 (left) D2 (right)	N	24
DSC_1238-9	Stone between D1 and D2 with drilled hole	N	25
DSC_1240-2	D1	N	26
DSC_1243	Wall W of D1	NW	26
DSC_1244	Detail of D1 wood lintel	N	27
DSC_1245	D1 interior	S	28
DSC_1246	Room 1 S wall with alcove F1	SE	28
DSC_1247	D1 interior	S	28
DSC_1248-9	Bakelite light fitting next to D1	S	29
DSC_1250	F1	S	30
DSC_1251	Daub covering interior Room 1	S	31
DSC_1252-4	Wooden partition wall between Rooms 1 and 2	E/ENE	28
DSC_1255	Roof Room 1/2	E	28
DSC_1256	Door between Rooms 1 and 2 in wood partition	E	32
DSC_1257-8	Room 1 N wall with F2	N	28
DSC_1259	Room 1 roof	NE	28
DSC_1260-1	Room 1 W gable with daub	W	28
DSC_1262-3	Room 1 W gable with daub detail	W	33
DSC_1264	Room 1 S wall with D1	S	34
DSC_1265-6	Debris from use of Room 1		
DSC_1267-8	Room 1 SW corner showing daub on walls	SW	28
DSC_1269-78	Wooden bench in SW corner Room 1		
DSC_1279-80	F2	N	35
DSC_1281	D1 W jamb	WNW	27
DSC_1282-3	D1 and wall to W	NW	26
DSC_1284-5	S façade	N	36
DSC_1286	S façade	NNW	37
DSC_1287	S façade	NW	38
DSC_1288	E gable	WNW	39
DSC_1289-91	From road E of building	WSW	40



DSC_1183.JPG



DSC_1184.JPG



DSC_1186.JPG



DSC_1190.JPG



DSC_1191.JPG



DSC_1192.JPG



DSC_1193.JPG



DSC_1194.JPG



DSC_1195.JPG



DSC_1196.JPG



DSC_1197.JPG



DSC_1198.JPG



DSC_1199.JPG



DSC_1200.JPG



DSC_1205.JPG



DSC_1206.JPG



DSC_1207.JPG



DSC_1208.JPG



DSC_1209.JPG



DSC_1210.JPG



DSC_1211.JPG



DSC_1212.JPG



DSC_1213.JPG



DSC_1214.JPG



DSC_1215.JPG



DSC_1216.JPG



DSC_1217.JPG



DSC_1218.JPG



DSC_1219.JPG



DSC_1220.JPG



DSC_1221.JPG



DSC_1222.JPG



DSC_1223.JPG



DSC_1224.JPG



DSC_1225.JPG



DSC_1226.JPG



DSC_1227.JPG



DSC_1228.JPG



DSC_1229.JPG



DSC_1230.JPG



DSC_1231.JPG



DSC_1232.JPG



DSC_1233.JPG



DSC_1234.JPG



DSC_1235.JPG



DSC_1236.JPG



DSC_1237.JPG



DSC_1238.JPG



DSC_1239.JPG



DSC_1240.JPG



DSC_1241.JPG



DSC_1242.JPG



DSC_1243.JPG



DSC_1244.JPG



DSC_1245.JPG



DSC_1246.JPG



DSC_1247.JPG



DSC_1248.JPG



DSC_1249.JPG



DSC_1250.JPG

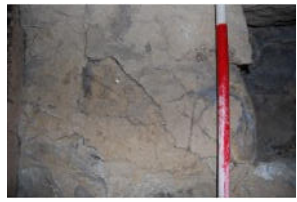

DSC_1251.JPG



DSC_1252.JPG



DSC_1253.JPG



DSC_1254.JPG



DSC_1255.JPG



DSC_1256.JPG



DSC_1257.JPG



DSC_1258.JPG



DSC_1259.JPG



DSC_1260.JPG



DSC_1261.JPG

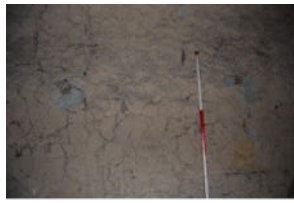

DSC_1262.JPG



DSC_1263.JPG



DSC_1264.JPG



DSC_1265.JPG



DSC_1266.JPG



DSC_1267.JPG



DSC_1268.JPG



DSC_1269.JPG



DSC_1270.JPG



DSC_1271.JPG



DSC_1272.JPG



DSC_1273.JPG



DSC_1274.JPG



DSC_1275.JPG



DSC_1276.JPG



DSC_1277.JPG



DSC_1278.JPG



DSC_1279.JPG



DSC_1280.JPG



DSC_1281.JPG



DSC_1282.JPG



DSC_1283.JPG



DSC_1284.JPG



DSC_1285.JPG



DSC_1286.JPG



DSC_1287.JPG



DSC_1288.JPG



DSC_1289.JPG



DSC_1290.JPG



DSC_1291.JPG