

**Learney Arms Hotel, The Square, Torphins,
Aberdeenshire, AB31 4GP
Report on Level 1 Standing Building Survey**



**Alison Cameron
Cameron Archaeology
21 June 2016**

CONTENTS

1	INTRODUCTION	4
2	BACKGROUND	5
3	THE LEVEL 1 STANDING BUILDING SURVEY	5
	Phase 1	5
	Phase 2	9
4	CONCLUSIONS AND RECOMMENDATIONS.....	18
5	ACKNOWLEDGEMENTS	19
	APPENDIX 1 MAPS.....	20
	APPENDIX 2 PHOTOGRAPHS	22

ILLUSTRATIONS

Cover: Top: the hotel from the NW including the Phase 1 building (right of centre) Bottom: The front SW façade with tower (left) cast iron canopy over main entrance (centre); facing NE

Illus 1	Location plan	4
Illus 2	Phase 1 NW façade with windows WW25-W30; facing SE	6
Illus 3	Blocked window W66 in the SW wall Phase 1 Room 26; facing SW	6
Illus 4	Fireplace F19 in Phase 1 room 27; facing N	7
Illus 5	First floor window W67 originally an exterior window on NE wall Phase 1 building	7
Illus 6	Phase 1 NW wall W25 and W26	8
Illus 7	Part of Phase 1 building (left) showing Phase 2 hotel (centre and right); facing	8
Illus 8	Phase 2 hotel SE façade with 1874 date stone; facing.....	9
Illus 9	W53 detail; facing NE	10
Illus 10	W60; facing SE	10
Illus 11	Room 8 fireplace F22; facing NE	11
Illus 12	Decorative plasterwork in Room 18 the S reception room; facing SE.....	11
Illus 13	Tile entranceway F37, inside main door D1; facing SW	12
Illus 14	Phase 2 public house entrance.....	12
Illus 15	Room 36 stone flag floor; facing SE.....	13
Illus 16	Ground floor plan annotated with feature numbers used in this survey	14
Illus 17	First floor plan annotated with feature numbers used in this survey	15
Illus 18	Second floor plan annotated with feature numbers used in this survey	16
Illus 19	NE elevation annotated with feature numbers used in this survey.....	16
Illus 20	NW elevation annotated with feature numbers used in this survey.....	17
Illus 21	SE elevation annotated with feature numbers used in this survey.....	17
Illus 22	SW elevation annotated with feature numbers used in this survey.....	18
Illus 23	Phase plan (from copyright Fitzgerald Associates)	19
Illus 24	First Edition Ordnance Survey map	20
Illus 25	Second Edition Ordnance Survey map	21
Illus 26	Camera points used in this survey, exterior	22
Illus 27	Camera points used in this survey, ground floor	23
Illus 28	Camera points used in this survey, first floor floor	24
Illus 29	Camera points used in this survey, second floor floor	25

SUMMARY

A Level 1 standing building survey was carried out on 2 June 2016. Two phases of the development of the building were recorded including at least two buildings which appear on the First Edition OS map (Illus 24) and the second phase built around 1874 and fully developed by the Second edition OS map (Illus 25). It is recommended that no further archaeological work is required during this planning application.

1 INTRODUCTION

- 1.1 The site (Illus 1) is located on the NE side of the A980 Craigour Road and on the SE side of the B993 St Marnan Road. It is centred on NGR NJ 62404 01767, at 125m OD (Illus 1) and in the parish of Kincardine O'Neil.
- 1.2 The work was commissioned by Alex Shepherd. A planning application APP/2016/1246 for Change of Use of Hotel to Class 9 (House), Class 3 (Food and Drink) and Class 7 (Holiday Let Accommodation) is pending with Aberdeenshire Council. There is a requirement for a Level 1 standing building survey.
- 1.3 All the archaeological work was carried out in the context of Scottish Planning Policy (SPP) Planning Advice Note (PAN 2/2011) and Scottish Historic Environment Policy (SHEP), which state that archaeological remains should be regarded as part of the environment to be protected and managed.

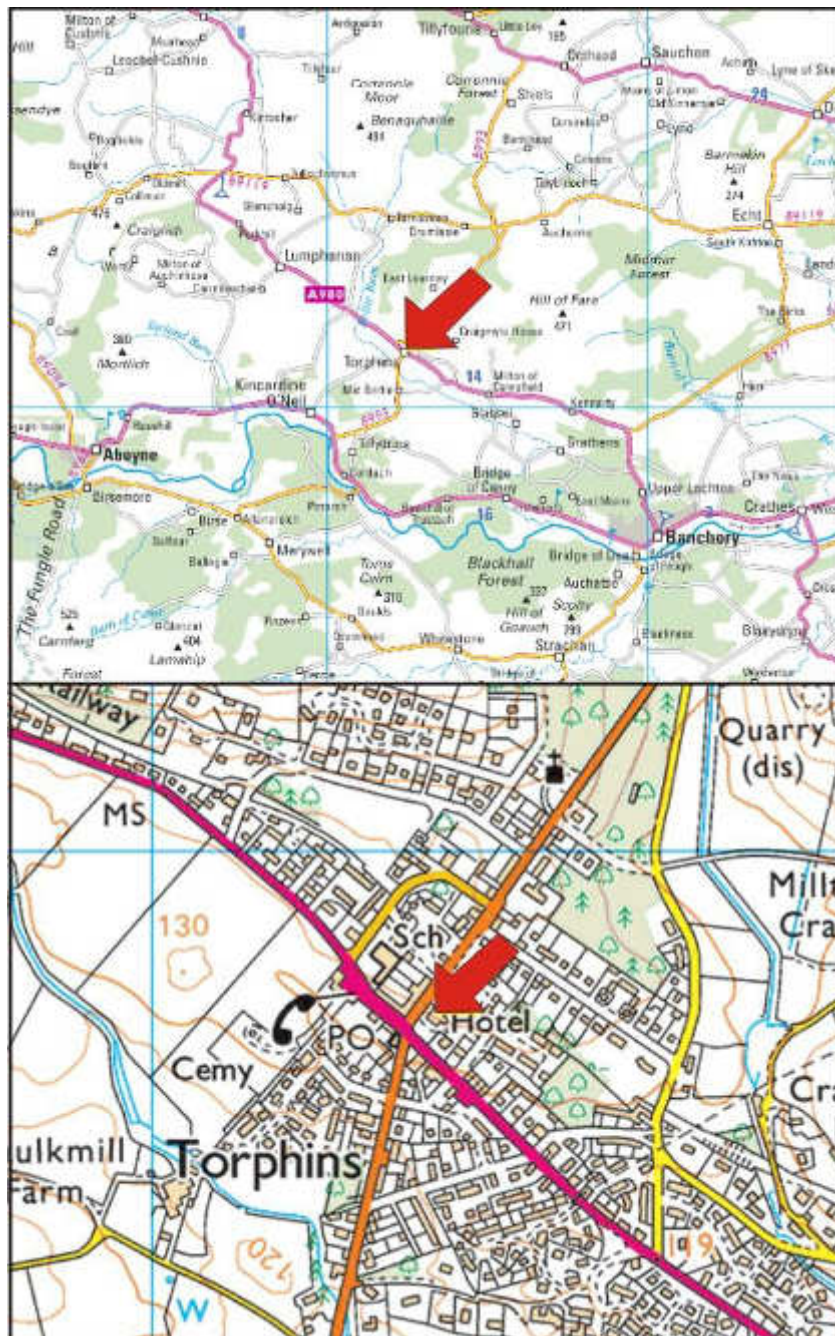

Illus 1 Location plan (Contains Ordnance Survey data © Crown copyright and database right 2016)

2 BACKGROUND

The former hotel (Aberdeenshire HER NJ60SW0091) was built in the late 18th or early 19th century. It is L-plan with canted entrance bay. The front section the building is later, dating to c.1874. It is a 2-storey and attic ashlar granite with small 3-storey tower. The former hotel building is Listed Category B.

The First Edition OS map (Illus 24) shows the hotel made up of three separate buildings each with a small extension. The NW building has a rounded NW end and this is reflected in the current plan of the building. The Second Edition OS map (Illus 25) shows these three buildings subsumed into one larger building.

3 THE LEVEL 1 STANDING BUILDING SURVEY

A level 1 standing building survey was carried out on 2 June 2016. A full photographic survey was carried out and architects plans and elevations were checked and annotated. The SW parts of the building (Rooms 1-6 on 2nd floor, Rooms 8-13 on 1st floor and 15-25 on ground floor) represent the main hotel building. All rooms contained hotel fittings. The remainder of the rooms on the NE side of the complex were fitted out for a public bar on the ground floor and additional hotel accommodation on the first floor. The hotel section is being converted into a private house and the NE section converted into a new public bar. There is a small gardening shed in the front garden.

Phase 1

Ground floor Rooms 26 And 27 (Illus 2) and first floor Room 34 formed one building of the Phase 1 structure recorded on the First Edition OS map (Illus 24). Room 26 had a door on the N wall (D2) and window or possible cart door on the SW wall (F18, now blocked and covered with plasterboard). Room 27 has been extended to the NE when Phase 2 was built but there is an original window in the SW wall (W66; Illus 3) blocked door in the SE wall (D8) and fireplace (F19; Illus 4) in the dividing wall. There is a wall scar F30 on the SE wall and wooden beams survive from the Phase 1 building.

On the first floor a blocked window on the NE wall (W67; Illus 5) has been built into the Phase 2 extension and windows W25 and W26 (Illus 6) in the NW wall may be original.

A single story building may also be part of the Phase 1 building. Rooms 21-23 (Illus 7) have stone flagged floors and stone steps with doors D2 and D7 and windows W42 and 43 in the NE wall.

The NE section of the building (the public house) is mainly harled. The ground floor interior has been soft stripped and the walls are all granite rubble construction (Illus 3).



Illus 2 Phase 1 NW façade with windows W25-W30; facing SE



Illus 3 Blocked window W66 in the SW wall Phase 1 Room 26; facing SW



Illus 4 Fireplace F19 in Phase 1 room 27; facing N



Illus 5 First floor window W67 originally an exterior window on NE wall Phase 1 building; facing W



Illus 6 Phase 1 NW wall W25 and W26



Illus 7 Part of Phase 1 building (left) showing Phase 2 hotel (centre and right); facing

Phase 2

The Phase 2 hotel was added around 1874. The SW hotel building with main SW façade is constructed of granite blocks with cherry cocking. There is a date stone '1874' in the SE gable (Illus 8) with a small crow stepped chimney above. There is a tower in the W corner with crow stepped gable on the NW façade with granite ball finial. The tower rooms 5, 12 and 15 are large with windows on the SW and NW facades. There is a crow step gable on the SE end of the SW façade, also with granite ball finial.



Illus 8 Phase 2 hotel SE façade with 1874 date stone; facing

There are several late 19TH-century stained glass windows; W53 in the NE façade on the main stairwell, has scenes from the local area including Falls of Foyers (Illus 9, left) and Linn of Dee (Illus 9, right). There are wood and plaster fireplaces in three of the upper bedrooms (F22, Illus 11, F23 and F24). Fireplace F65 in Room 15 has been recently replaced and F25 appears more recently installed. There are decorative plaster swags around the windows in room 18 the main dining room (Illus 12). Both reception rooms are light with windows on both SW and adjacent facades. Phase 1 windows W66 and 67 and aperture F18 have all been infilled or converted into internal apertures when the Phase 2 structure was added on to the earlier building.

The main door (D1) has a small tiled entranceway with mosaic tiled floor (Illus 13) and a large hallway, Room 16, with wide stairway with cast iron and wood fittings.

The kitchen and laundry rooms have mostly been converted for modern hotel use but there is a large blocked fireplace on the SW wall of Room 20 (F28).



Illus 9 W53 details; facing NE



Illus 10 W60; facing SE



Illus 11 Room 8 fireplace F22; facing NE



Illus 12 Decorative plasterwork in Room 18 the S reception room; facing SE



Illus 13 Tile entranceway F37, inside main door D1; facing SW



Illus 14 Phase 2 public house entrance

The NE part of the buildings have been added on to the Phase 1 buildings prior to the Second Edition OS map. Most of these buildings are harled on granite rubble walls with

plain granite window and door mouldings. The interiors have all been converted for public house and hotel use. There is a stone flagged floor in Room 36 (illus 15)



Illus 15 Room 36 stone flag floor; facing SE

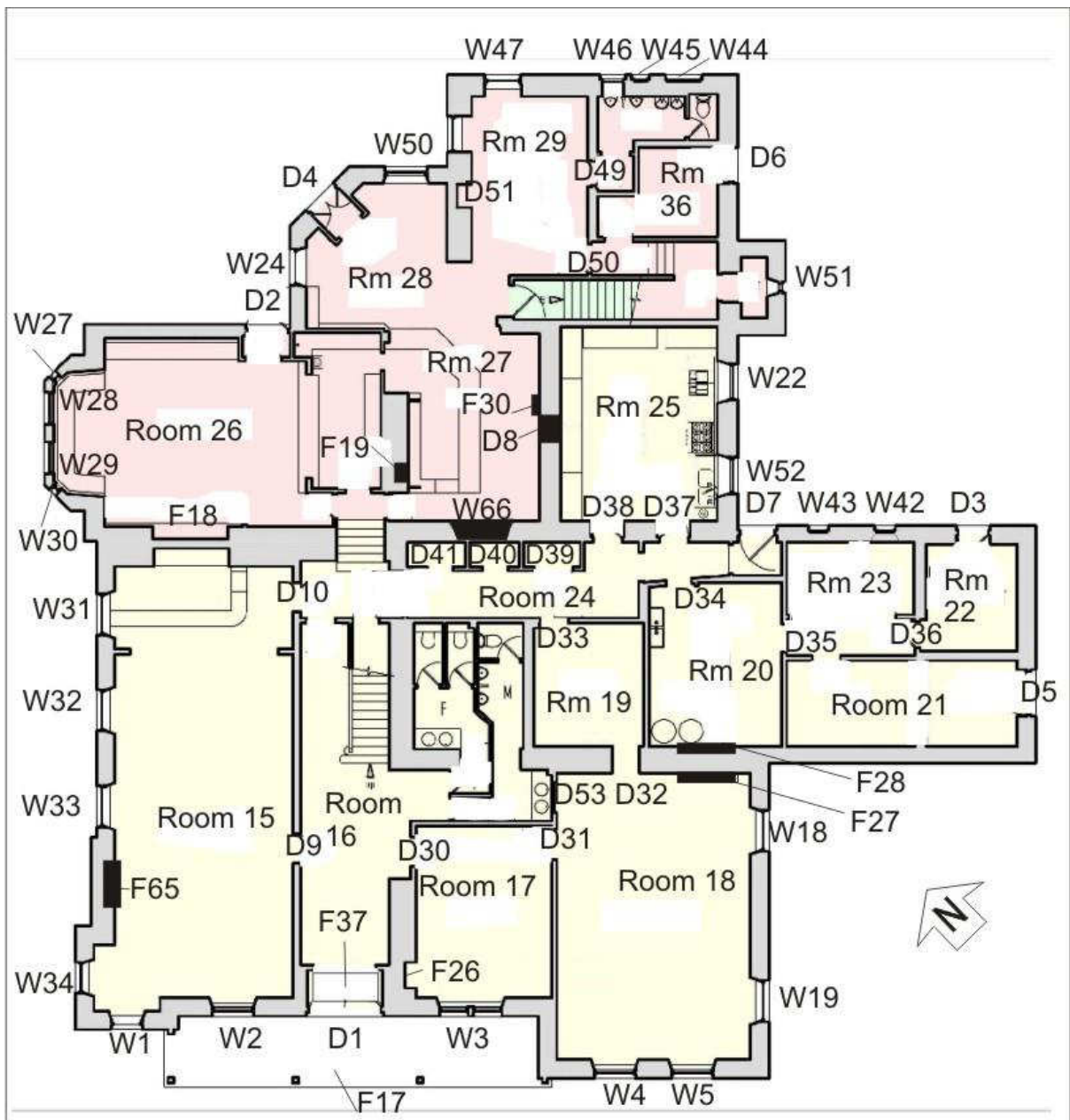

Illus 16 Ground floor plan annotated with feature numbers used in this survey (copyright Fitzgerald Associates)

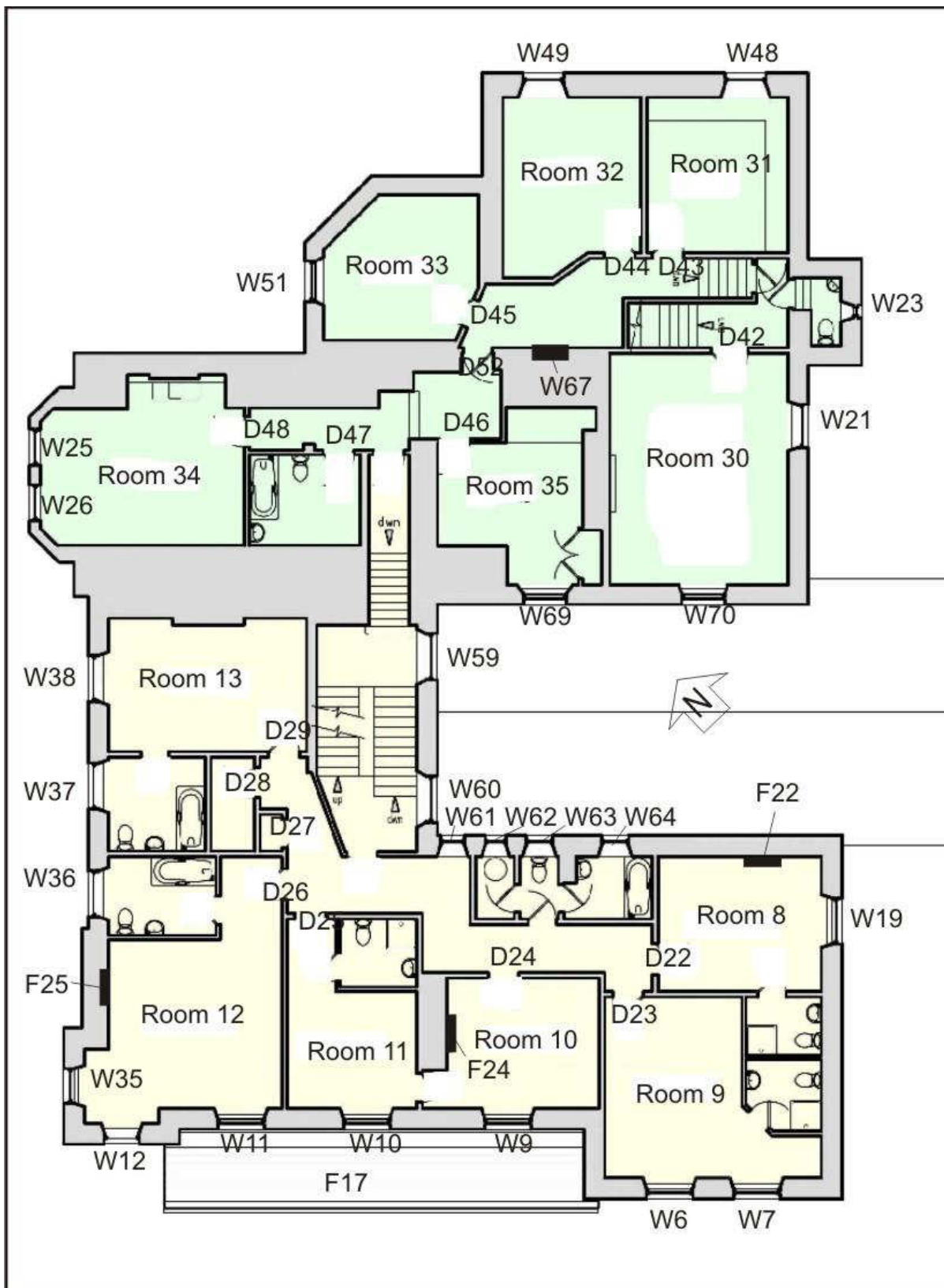

Illus 17 First floor plan annotated with feature numbers used in this survey (copyright Fitzgerald Associates)

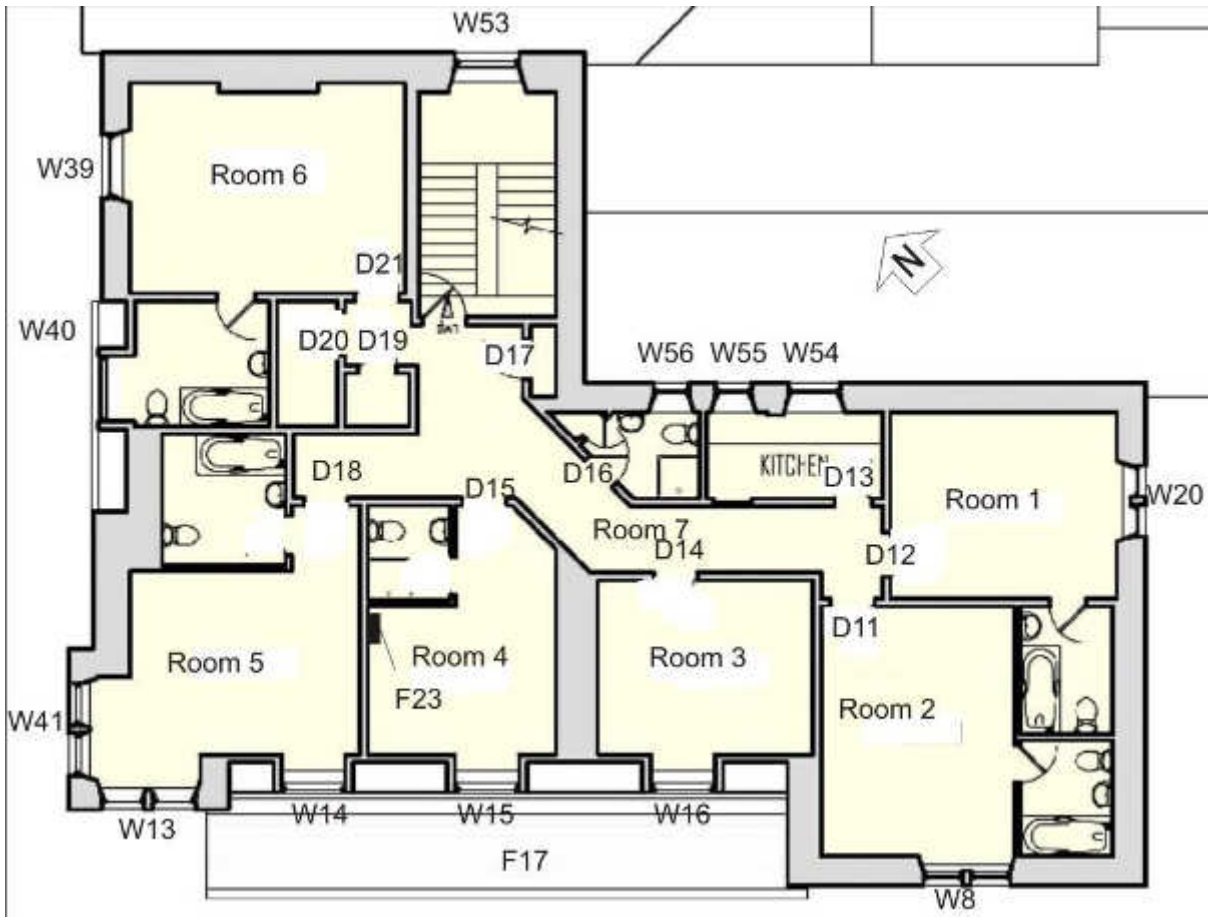

Illus 18 Second floor plan annotated with feature numbers used in this survey (copyright Fitzgerald Associates)

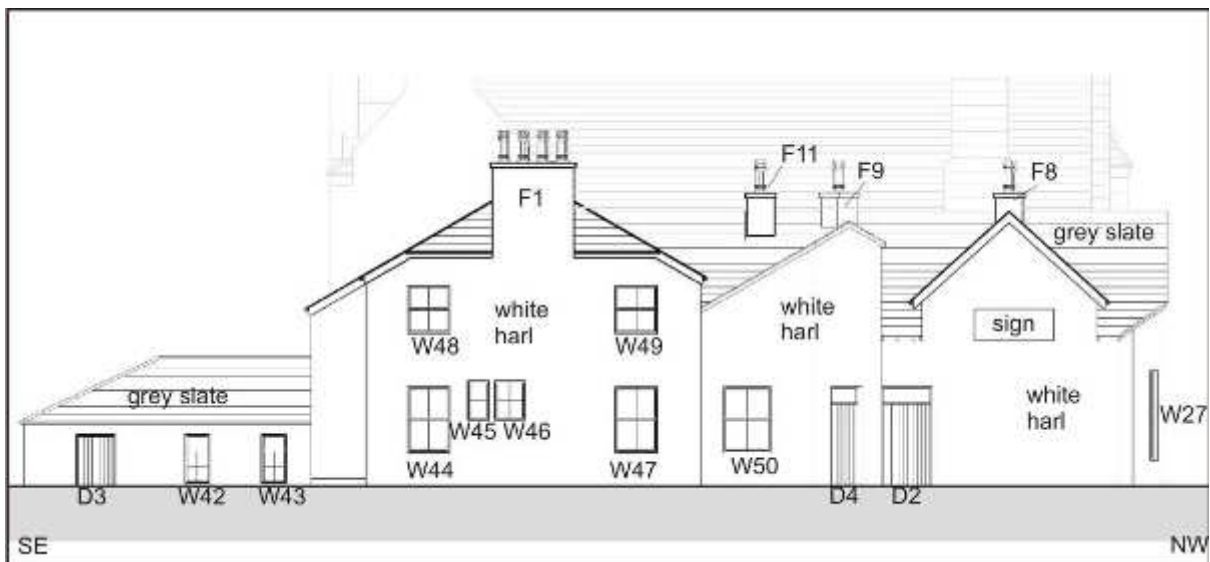

Illus 19 NE elevation annotated with feature numbers used in this survey (copyright Fitzgerald Associates)



Illus 20 NW elevation annotated with feature numbers used in this survey (copyright Fitzgerald Associates)



Illus 21 SE elevation annotated with feature numbers used in this survey (copyright Fitzgerald Associates)



Illus 22 SW elevation annotated with feature numbers used in this survey (copyright Fitzgerald Associates)

4 CONCLUSIONS AND RECOMMENDATIONS

A Level 1 standing building survey was carried out on 2 June 2016. Two phases of the development of the building were recorded including at least two buildings which appear on the First Edition OS map (Illus 24) and the second phase built around 1874 and fully developed by the Second edition OS map (Illus 25). It is recommended that no further archaeological work is required during this planning application.



Illus 23 Phase plan (from copyright Fitzgerald Associates)

5 ACKNOWLEDGEMENTS

Thanks to Alex Shepherd for commissioning this project and to Claire Herbert, Aberdeenshire Council Archaeology Service for her advice during the work.

Cameron Archaeology
45 View Terrace
Aberdeen
AB25 2RS
01224 643020
07581 181057
cameronarch@btinternet.com
www.cameronarchaeology.com
Company registration no 372223 (Scotland)
VAT registration no 990 4373 00

APPENDIX 1 MAPS

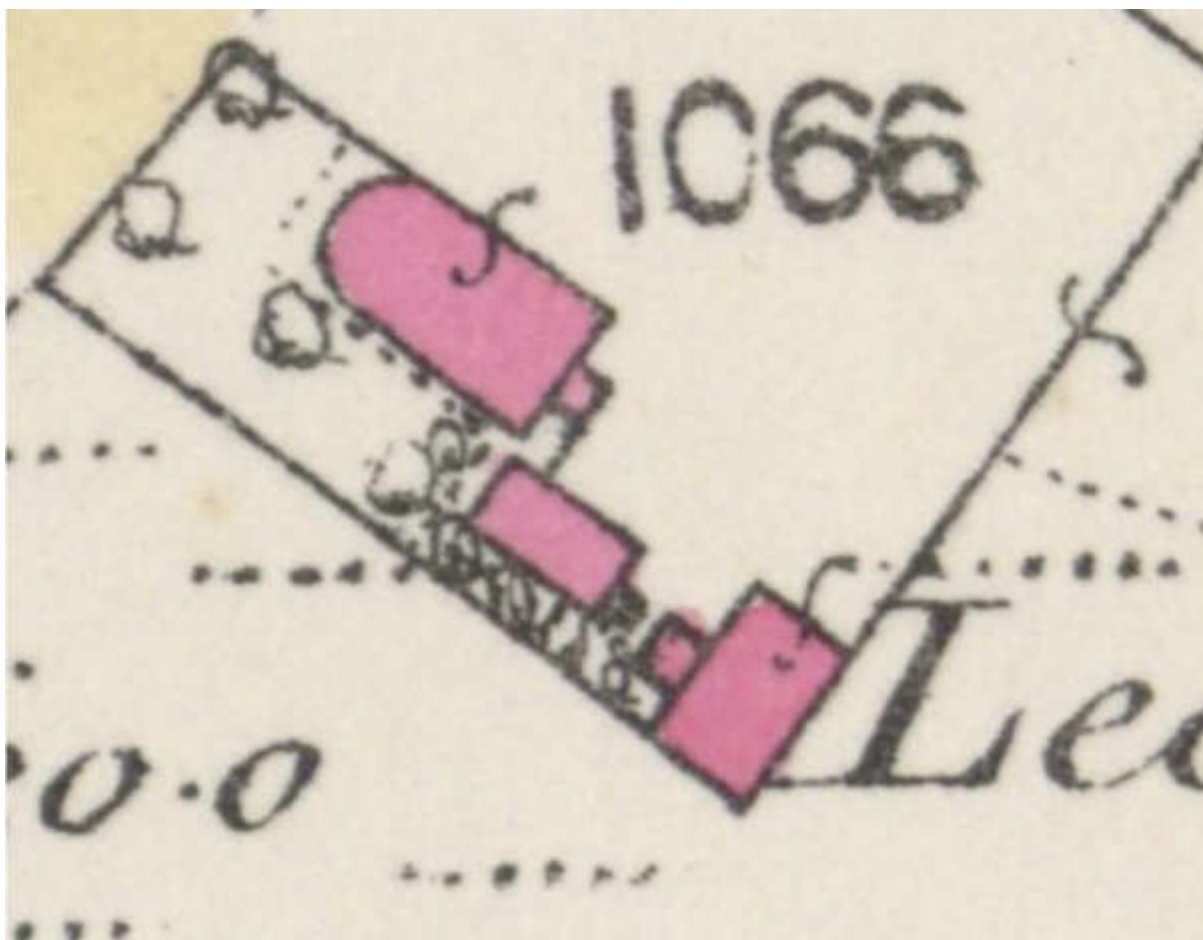

Illus 24 First Edition Ordnance Survey map Aberdeen Sheet LXXXIII.6 (Kincardine O'Neill) Survey date: 1866 Publication date: 1869 (copyright National Library of Scotland)

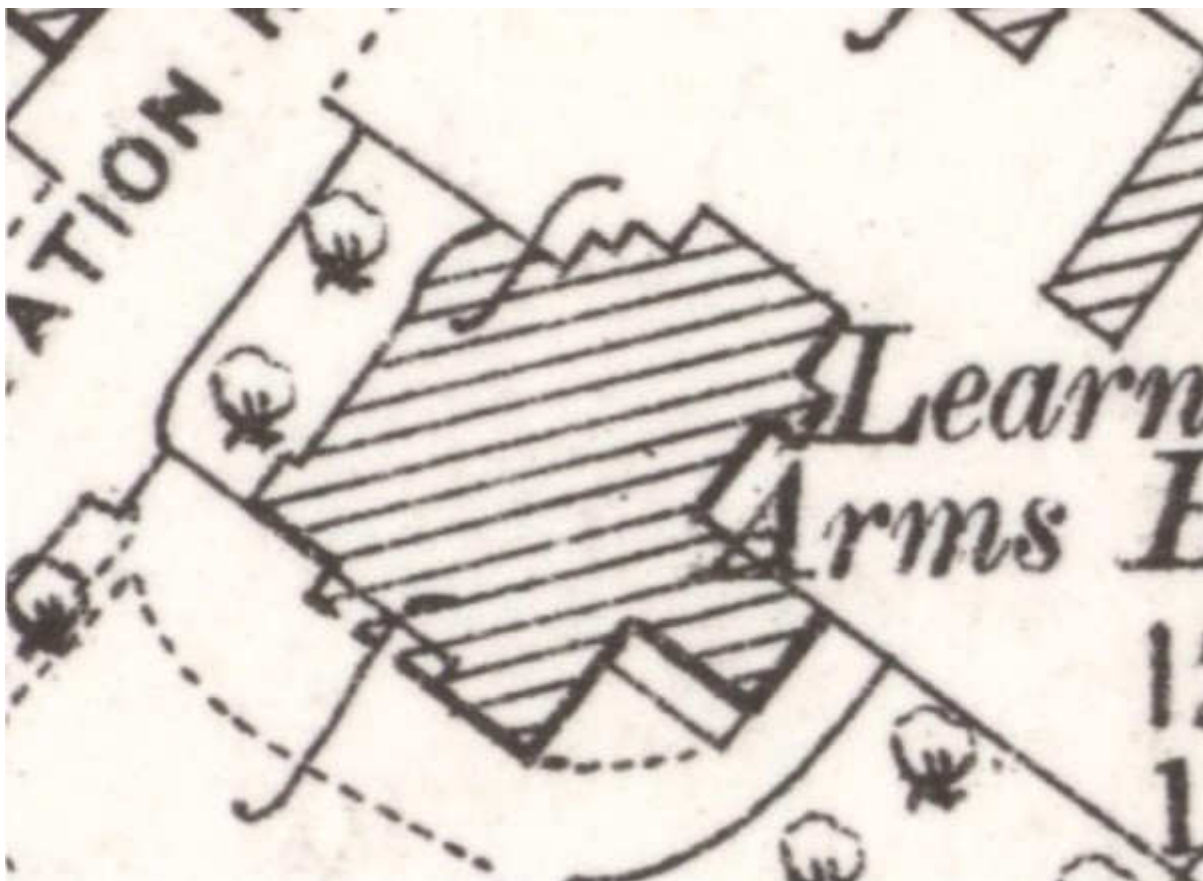

Illus 25 Second Edition Ordnance Survey map Aberdeenshire 083.06 (includes: Kincardine O'Neil) Publication date: 1900 Revised: 1899 (copyright National Library of Scotland)

APPENDIX 2 PHOTOGRAPHS

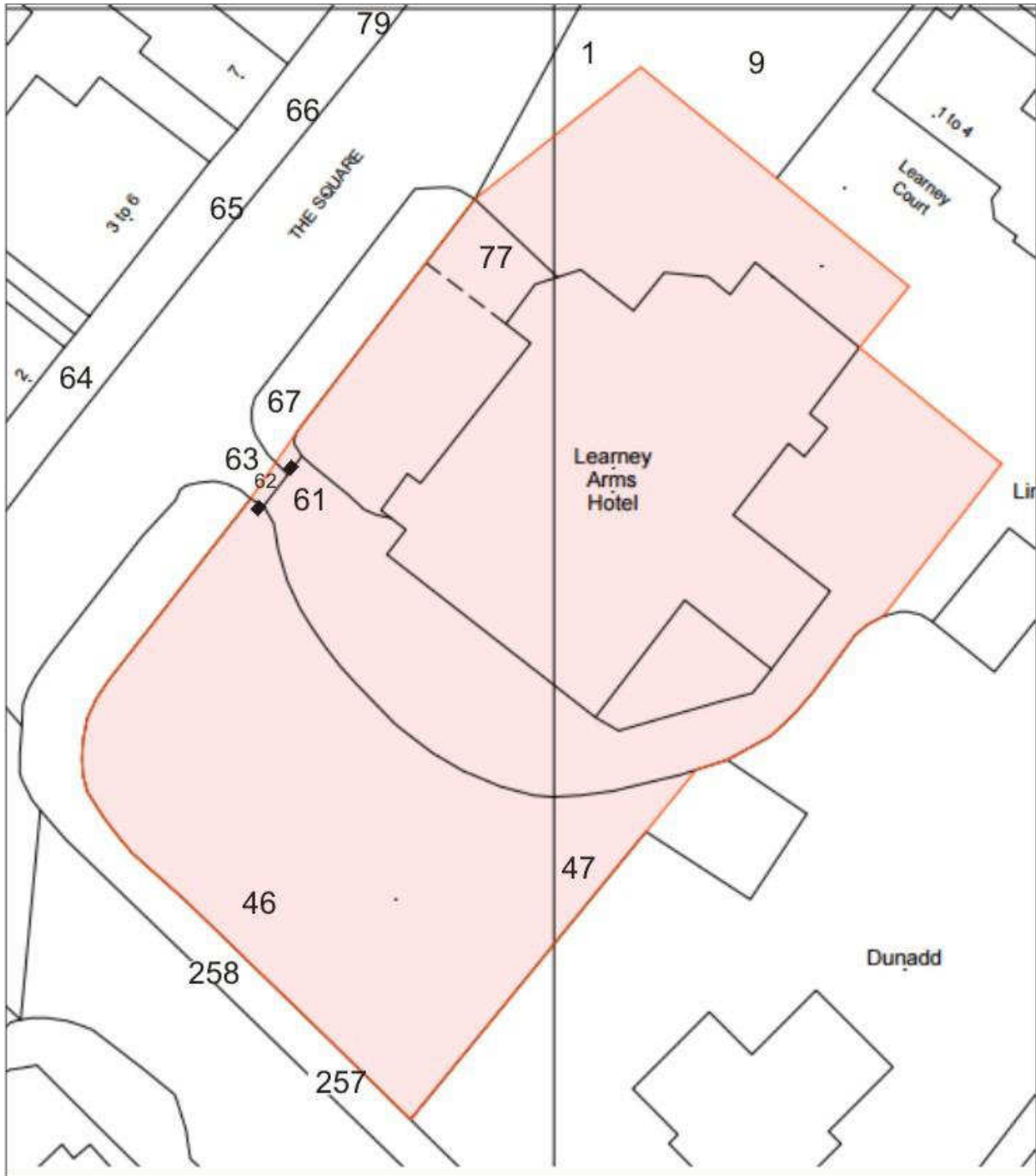

Illus 26 Camera points used in this survey, exterior (copyright Fitzgerald Associates)



Illus 27 Camera points used in this survey, ground floor (copyright Fitzgerald Associates)

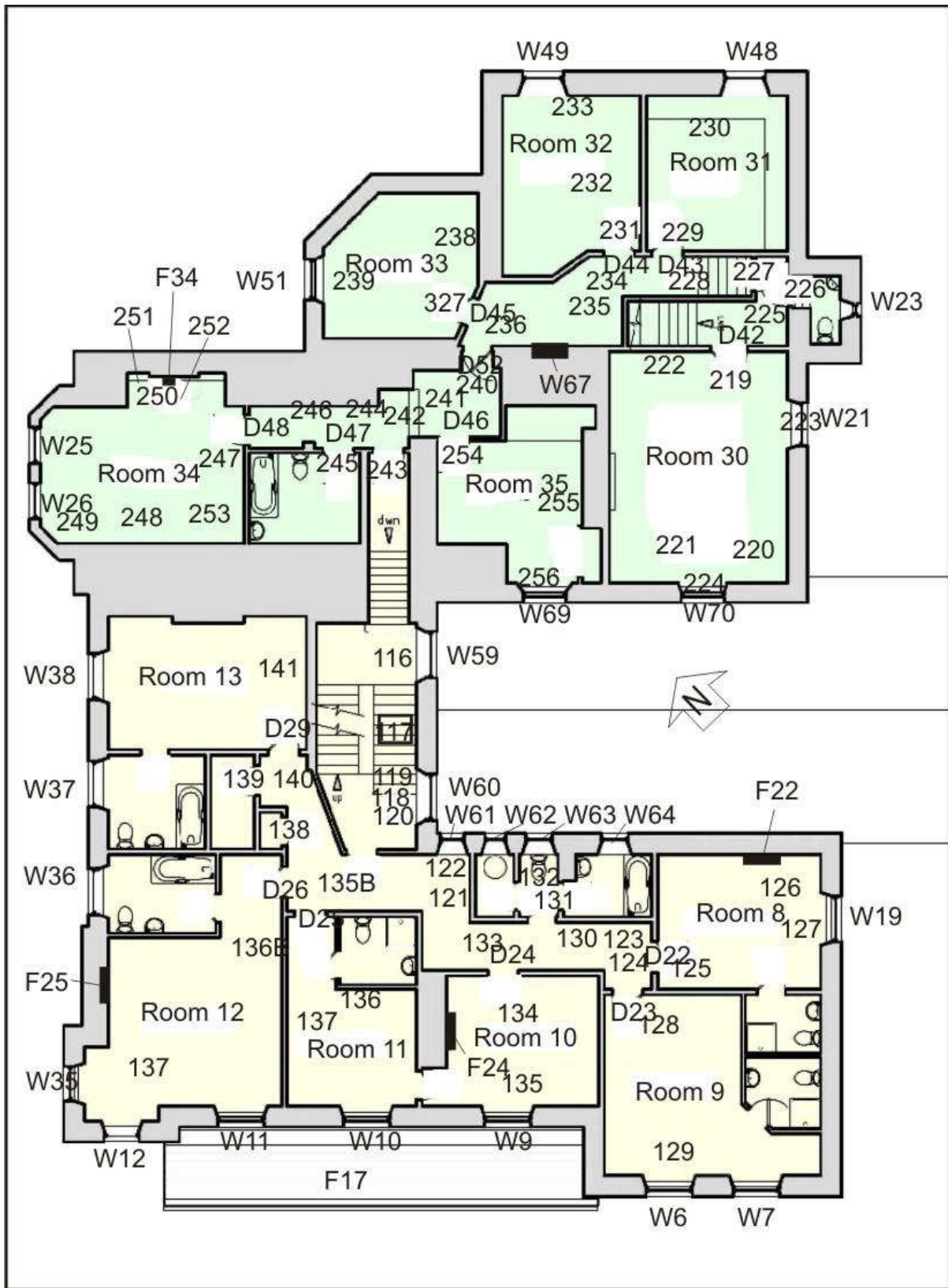

Illus 28 Camera points used in this survey, first floor floor (copyright Fitzgerald Associates)

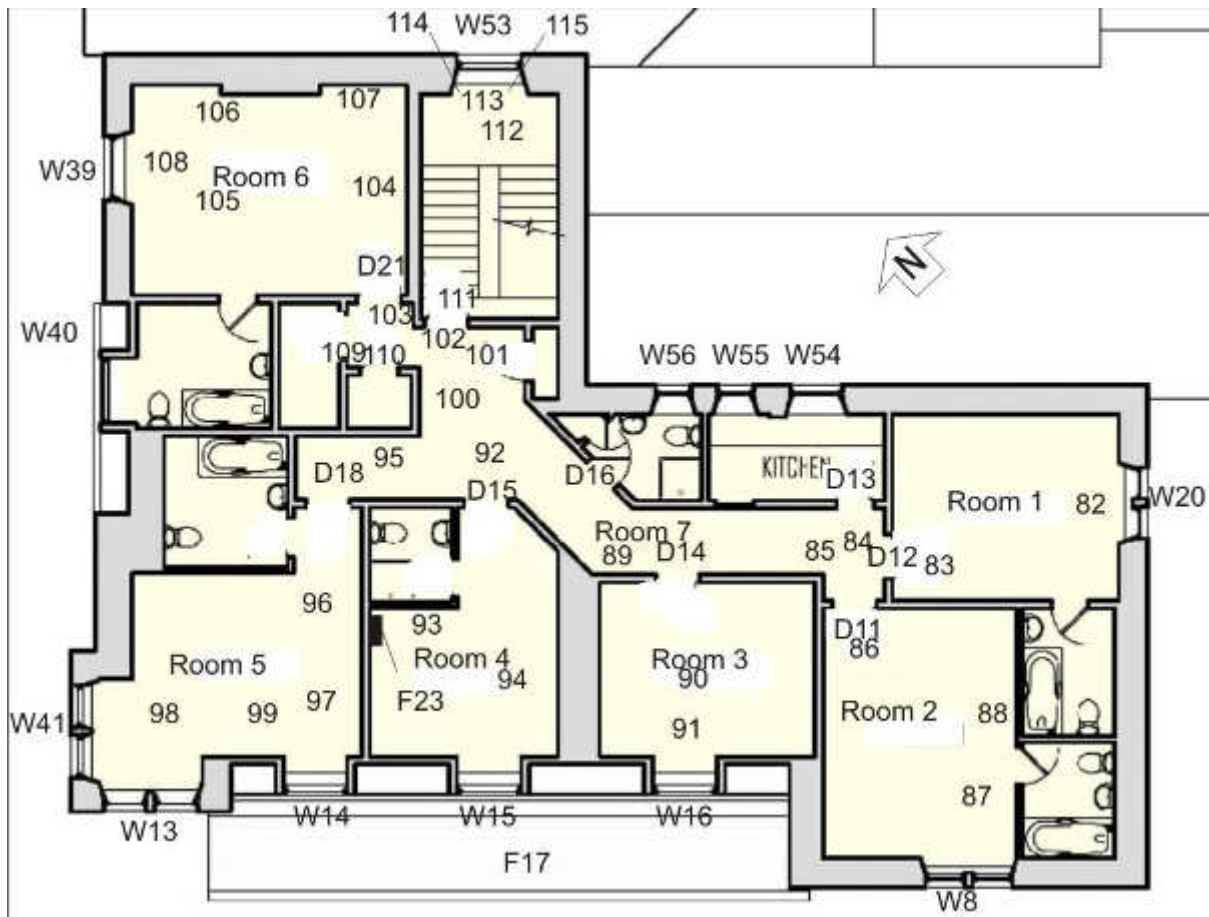

Illus 29 Camera points used in this survey, second floor floor (copyright Fitzgerald Associates)

Photo no	Description	Facing	Camera point
DSC_0004	Hotel from north	S	1
DSC_0005-6	Hotel from north	SSW	2
DSC_0007-10	Phase 1 NE wall with D2 (left)	SW	3
DSC_0011	D2	SW	4
DSC_0012	Phase 1 NE gable	W	4
DSC_0013	Sign	SW	3
DSC_0014	Wood ramp to D2	SW	4
DSC_0015	Phase 2 extension W51 (top) W24 (below)	SE	3
DSC_0016	W24	SE	5
DSC_0017	W51	SE	5
DSC_0018	W24	SE	5
DSC_0019-22	Phase 2 extension sign F35 above and D4 below into bar	SSE	6
DSC_0023	D4	SSE	7
DSC_0024	sign F35	SSE	7
DSC_0025	Public house from NE	SW	9
DSC_0026	Public house from NE	SSE	9
DSC_0027-29	Rooms 28 below and 23 above with W68 (left), W50 (left of centre) D4 with sign F35 above, D2 (right)	SW	10
DSC_0030	W50	SW	11

DSC_0031	W68 (centre) W50 (right)	SE	11
DSC_0032-33	W68	SE	11
DSC_0034, 36	W68	SE	13
DSC_0035	cast iron vent above W68	SE	14
DSC_0037-38	NE public house Rooms 29 and 36	SW	15
DSC_0039-40	NE public house Rooms 29 and 36	SW	16
DSC_0041-42	W47 (bottom) W49 (above)	SW	17
DSC_0043	OS bench mark F36	SW	18
DSC_0044	W47	SW	17
DSC_0045	W49	SW	17
DSC_0046	W45 and W46	SW	19
DSC_0047	W44	SW	20
DSC_0048	W48	SW	20
DSC_0049-50	Inn from NE	WNW	21
DSC_0051	SE façade	NW	22
DSC_0052	SE façade	W	22
DSC_0053-56	D6	NW	23
DSC_0057	D6 (right)	SW	23
DSC_0058	W23 (right) W21 (left)	WNW	24
DSC_0059	D6	NW	24
DSC_0060	W23 (right) W21 (centre) W52 (left)	W	24
DSC_0061-2	W52 (right) stone single storey stores (D3, W42, W43, D7 l-r)	W	25
DSC_0063	W52 (right) stone single storey stores (D3, W42, W43, D7 l-r)	SW	25
DSC_0064	W57 (blocked)	NW	26
DSC_0065-6	W23	NW	26
DSC_0067	W57 (blocked)	NW	26
DSC_0068	W23	NW	26
DSC_0069	W57 below W23 above	NNW	27
DSC_0070	store extension	NNE	28
DSC_0071	SE façade	NW	29
DSC_0072-3	Stone single storey stores (D3, W42, W43, D7 l-r)	W	29
DSC_0074	W61 (centre) with W63/62/61 (centre) and W54/55/56 (top)	W	29
DSC_0075	W21 top, W52, W22 bottom	NW	29
DSC_0076	W22	NW	30
DSC_0077	W21	NW	30
DSC_0078-79	W52	NW	31
DSC_0081	D7	SW	31
DSC_0082	Stone single storey stores (D3, W42, W43, D7 l-r)	SW	25

DSC_0083	W43	SW	32
DSC_0084	W43 left D7 right	SW	27
DSC_0085	W32 left W43 right	SW	25
DSC_0086	W42	SW	33
DSC_0087	W63/62/61 (centre) and W54/55/56 (top)	W	33
DSC_0088-89	Details of cast iron flues	W	33
DSC_0090	D3	SW	34
DSC_0091	D3 left W42 right	SW	35
DSC_0092	D5 left	W	36
DSC_0093-4	Hotel SE façade	W	36
DSC_0095-6	D5 left	NW	37
DSC_0097-8	SE façade	N	37
DSC_0099-100	D5	NW	38
DSC_0101-2	D5 left	N	38
DSC_0103-4	D5	NW	38
DSC_0105-7	Hotel SE façade	WNW	38
DSC_0108	D5 single storey stone stores	N	39
DSC_0109-10	Cast iron vent details	NNW	40
DSC_0111	Room 21 SW wall	NE	44
DSC_0112	Cast iron roof finial F16 detail	ENE	41
DSC_0113	Room 21 SW wall	NE	41
DSC_0114-5	Ceramic stoneware drain cover		42
DSC_0116	W18	NW	42
DSC_0117	W18, W19, W20 above	NW	42
DSC_0118	Cast iron ventilator under W18	NW	42
DSC_0119-20	Ceramic stoneware drain cover		
DSC_0121	W17	NW	43
DSC_0122	wall above W17	NW	43
DSC_0123	W17 left W18 right	NW	44
DSC_0124	wall above W17 and W18 with 1898 date stone F11	NW	44
DSC_0125-6	1898 date stone F11	NW	44
DSC_0127-29	Cast iron finial F12 details		
DSC_0130	Crow-step gable F4 with round granite finial and chimney breast F3 (right)	NW	44
DSC_0131-33	Hotel SE corner	N	45
DSC_0134-6	Garden SW side	SW	45
DSC_0137-8	Hotel SW façade	NE	46
DSC_0139-40	Garden shed, made from ex-railway building?	ENE	47
DSC_0140	Hotel SW façade	N	47
DSC_0141-3	Hotel SW façade SE end W4-8	NE	48
DSC_0144-5	W5 and W7, W8 above	NE	48

DSC_0146-7	W4, W6, W8 above	NE	50
DSC_0148-50	Cast iron pillars of porch F17	NE	51
DSC_0151	Cast iron pillars of porch F17	NE	52
DSC_0152	Windows above F17	N	52
DSC_0153-5	Cast iron pillars of porch F17 details	NE	51
DSC_0156	Stone in corner porch F17	E	54
DSC_0157	Porch F17	SE	55
DSC_0158	W3	NE	56
DSC_0159-61	D1	NE	55
DSC_0162	Porch F17	NW	56
DSC_0163-7	Porch F17 cast iron pillar details		
DSC_0168	W2	NE	57
DSC_0169-72	F17 Lamp details		
DSC_0173	Porch F17	NW	55
DSC_0174-6	Concrete cast of stone	N	58
DSC_0177-9	F17 pillar detail	NE	59
DSC_0180-1	F17 NW end	SE	60
DSC_0182-6	Hotel SW corner	E	61
DSC_0187-93	Hotel SW corner tower with finial F4 on top	NE	62
DSC_0194	W1	NE	60
DSC_0195	cast iron vent under W1	NE	60
DSC_0196-7	Hotel SW corner tower with finial F4 on top	ENE	61
DSC_0198	Gate post F20	NNE	61
DSC_0199	Gate post F20	NE	62
DSC_0200	Gate post F20	SW	63
DSC_0201-2	Gate post F21	SE	63
DSC_0203-4	Gate post F21	SW	62
DSC_0205	Gate posts F21 and 22	SE	64
DSC_0206	Hotel NW façade	E	64
DSC_0207	Hotel NW façade	ENE	64
DSC_0208-9	Hotel NW façade	SE	65
DSC_0210	Hotel NW façade	SE	66
DSC_0211-2	Tower SW corner W34 and W35 and 41 above	SE	67
DSC_0213	F20	SW	69
DSC_0214-5	Tower SW corner W34 and W35 and 41 above	SE	68
DSC_0216	Tower SW corner W34 and W35 and 41 above	S	70
DSC_0217-19	Windows W31-33 and windows above with crop-step gable and finial F6 (left) and chimney F5 (right)	SE	70
DSC_0220-1	W33 with W36 and 40 above	SE	71
DSC_0222	W40	SE	72
DSC_0223-25	W32, W37 and W40 above	SE	72
DSC_0226-7	W31 with W38 and W39 above	SE	73

DSC_0228	Room 26 NW gable with W27-30 ground floor, W25 and W26 above	E	70
DSC_0229	W30	E	74
DSC_0230	W29	SE	75
DSC_0231	W25 and W26	SE	76
DSC_0232	W28	SE	76
DSC_0233	W27-30 (I-R)	SE	77
DSC_0234-35	Room 26 NW gable with W27-30 ground floor, W25 and W26 above	SE	77
DSC_0234-35	NW façade	SSW	77
DSC_0239	NW façade	S	77
DSC_0240-41	Phase 1 Room 26 NW façade	SW	78
DSC_0242	Phase 1 Room 26 NW façade	SW	2
DSC_0243	Phase 1 Room 26 NW façade	SSW	1
DSC_0244	Hotel from north	S	1
DSC_0245-8	Hotel from north	S	79
DSC_0249	Door D1 bell	NE	80
DSC_0250	Door D1 bell	NE	81
DSC_0251	2nd floor Room 1 W20	SE	82
DSC_0252-3	D12	NW	82
DSC_0254	Room 1 SE wall W20	ESE	83
DSC_0255	Room 2 D11	SW	84
DSC_0256	Room 2 D11	SSW	85
DSC_0257	Room 2 SW wall W8	SSW	86
DSC_0258	W8	SW	87
DSC_0259	Room 2 NE wall	NE	87
DSC_0260-1	Room 2 NW wall	SW	88
DSC_0262	Corridor 2nd floor	SE	89
DSC_0263	D14	S	89
DSC_0264	W16	SW	90
DSC_0265-7	W16	SW	91
DSC_0268-9	Room 3 NE wall	NE	91
DSC_0270	2nd floor corridor	N	89
DSC_0271	Room 4 door	SW	92
DSC_0272-3	Room 4 fireplace F23, wood, plaster, tile with cast iron insert	NW	93
DSC_0274	W15	SW	94
DSC_0275	Room 4 NE wall D15 with W54 (background)	NE	94
DSC_0276	D18 into Room 5	NW	95
DSC_0277	Room 5 W14 (left) W13 (right)	W	96
DSC_0278	W13/41	NW	96
DSC_0279	W14	SW	97
DSC_0280	W13	SW	98
DSC_0281	W13	SW	98
DSC_0282	W41	NW	98
DSC_0283-4	Hotel fittings		

DSC_0285	Hotel notice		
DSC_0286	Room 5 NE wall	NE	99
DSC_0287	2nd floor corridor	S	95
DSC_0288	Lightwell 2nd floor stairwell	SE	100
DSC_0289	Stair 2nd down to 1st floor and W53	NE	100
DSC_0290	Stair 2nd down to 1st floor and W53	NE	100
DSC_0291	2nd floor laundry cupboard	NW	102
DSC_0292	2nd floor corridor	S	102
DSC_0293	Lightwell 2nd floor stairwell	NNW	101
DSC_0294	2nd floor stairwell fire door removed and corning	NE	101
DSC_0295	Door D21 Room 6	NNE	102
DSC_0296	Room 6 NW wall W39	NW	104
DSC_0297	Room 6 NW corner	NW	105
DSC_0298	Room 6 NW wall W39	NNW	104
DSC_0299	Room 6 SW wall	W	107
DSC_0300-1	W39	NW	108
DSC_0302	Room 6 SW wall	S	108
DSC_0303	Room 6 SE wall	SE	108
DSC_0304-6	laundry cupboard	NW	109
DSC_0307-10	laundry cupboard	SW	110
DSC_0311-12	Stairs down from 2nd to 1st floor	E	102
DSC_0313-4	W53	NE	102
DSC_0315	stairwell roof	SE	102
DSC_0316	W53	NE	112
DSC_0317	W53	NE	114
DSC_0318-9	W53	NE	113
DSC_0320-24	W53	NE	115
DSC_0325-6	W53	NE	112
DSC_0327-9	stairwell	SW	112
DSC_0330	stairwell	NNW	112
DSC_0331	stairwell	NW	112
DSC_0332	1st floor landing Room 14	SW	112
DSC_0333	1st floor landing Room 14	SW	112
DSC_0334	1st floor landing Room 14	WSW	112
DSC_0335-7	W53 from half landing between 2nd and 1st floors	NE	116
DSC_0338-9	W60	SE	118
DSC_0340	W60	SE	119
DSC_0341	W60	SE	120
DSC_0342	W60	SE	118
DSC_0343-4	W60	SE	118
DSC_0345-6	W61	NE	121
DSC_0347-8	W61	NE	122
DSC_0349	W61 (left)	SE	135
DSC_0350	D22 Room 8	SE	123

DSC_0351	D22 Room 8	E	124
DSC_0352	W19	E	125
DSC_0353-4	Fireplace F22	NE	126
DSC_0355	Fireplace F22	NE	127
DSC_0356	Room 8 NW wall	NW	127
DSC_0357	D23 Room 9	SW	124
DSC_0358	Room 9 SW wall W7 (left) W6 (right)	S	128
DSC_0359	W6	S	129
DSC_0360	Room 9 NE wall	NE	129
DSC_0361	1st floor corridor bathroom door	NNW	123
DSC_0362	W63	NE	131
DSC_0363	W63	NE	132
DSC_0364	Door D24 for Room 10	S	133
DSC_0365-6	W9	SW	134
DSC_0367	Fireplace F24	NW	134
DSC_0368	Link door between Rooms 10 and 11	NW	135
DSC_0369-70	Link door between Rooms 10 and 11 (left) F24 (right)	NW	135A
DSC_0371	D25 to Room 11	SW	135B
DSC_0372-3	W10	S	137
DSC_0374-5	Room 11 SE wall	SE	137
DSC_0376	Room 11 NE wall	NE	137
DSC_0377	D26 to Room 12	NW	135B
DSC_0378	Room 12	WSW	136B
DSC_0379-80	Room 12 NW wall fireplace F25	WNW	136B
DSC_0381	Room 12 SE wall	ESE	137
DSC_0382	D27 laundry cupboard	NW	138
DSC_0383	D27 laundry cupboard	NW	138
DSC_0384	D28 cupboard	NW	140
DSC_0385-6	D28 cupboard	W	139
DSC_0387	D29 Room 13	NE	140
DSC_0388	Room 13 NW wall W38	NW	141
DSC_0389-90	Room 13 SW wall	W	141
DSC_0391	View from half landing showing stair through to pub section of building	NE	116
DSC_0392	landing with W59	E	116
DSC_0393-4	landing with W53	NE	116
DSC_0395-6	stairs to 1st floor with stairs to pub NE section of hotel (top centre)	NE	143
DSC_0397	stairs (right)	NE	144
DSC_0398	stairs (right)	N	143
DSC_0399	D9 (left)	NW	144
DSC_0400-1	D9	NW	145
DSC_0402	wall SW of D9	W	145
DSC_0403	D8	SW	145
DSC_0404	cornicing above D8	SW	145

DSC_0405	D8	SE	146
DSC_0406	D8	SE	147
DSC_0407-8	W2 (left) W1 (right)	SW	147
DSC_0409	W2	SW	148
DSC_0410	cornicing above W2	SW	148
DSC_0411	W1 (left) W34 (right)	W	149
DSC_0412	W1	SW	150
DSC_0413	W34	NW	150
DSC_0414	Fireplace F65 inserted immediately prior to survey with W34 (left) W33 (right)	NW	147
DSC_0415	Room 15 NW wall F65, W33, W34	N	147
DSC_0416	Room 15	NE	147
DSC_0417	W33 (left) W32 (right)	NW	148
DSC_0418	W33	NW	149
DSC_0419	W32	NW	150A
DSC_0420	W31	NW	151A
DSC_0421	D10	SE	151A
DSC_0422-3	parquet floor Room 15		151A
DSC_0424	Room 15 SW end	SW	152A
DSC_0425	W2 (left) W1 (right)	SW	147
DSC_0426-7	W2 (left) W1 (right)	SW	147
DSC_0428	Room 15 SE wall	SE	148A
DSC_0429	Room 15 SE wall	S	148A
DSC_0430	Room 15 SE wall	E	148A
DSC_0433	Room 15 NE wall	NE	152
DSC_0434-6	Light switches NE of D9	SE	153
DSC_0437	D30 to Room 17	SE	145
DSC_0438-9	W3	SW	154
DSC_0440-1	Room 17 NW wall alcove F26 (left) D30 (right)	NW	156
DSC_0442	Alcove F26	SW	157
DSC_0443-4	Learney Arms postcard		
DSC_0445	W3	SW	155
DSC_0446	D31	SE	158
DSC_0447	Room 18 SW wall W4 and W5	S	159
DSC_0448	Room 18 SE wall	SE	159
DSC_0449	W4	SW	160
DSC_0450	W5	SW	161
DSC_0451	W17	SE	162
DSC_0452	Room 18	N	162
DSC_0453	Room 18	NNE	162
DSC_0454	Room 18	ENE	161
DSC_0455-7	W18	SE	163
DSC_0458	plaster detail around W18	SE	163
DSC_0459	plaster detail around W18	SE	163
DSC_0460	Fireplace F27	NE	165
DSC_0461	Room 18 SE wall	S	165
DSC_0462	Room 18 SW wall	SW	165

DSC_0463	Room 18 NW wall	WSW	165
DSC_0464	Room 18 ceiling	SW	165
DSC_0465-6	D31 (left) D53 (right)	NW	167
DSC_0467	D32	NE	167
DSC_0468	Room 19 kitchen NE wall	NE	168
DSC_0469-70	Room 19 kitchen NW wall	NW	168
DSC_0471	D33	NE	169
DSC_0472	corridor Room 24	NW	170
DSC_0473	D41 cupboard	NE	171
DSC_0474-5	corridor Room 24	ESE	171
DSC_0476	D40 cupboard	NE	172
DSC_0477-80	D39 cupboard	NE	173
DSC_0482	D38	E	170
DSC_0482-3	D38	NE	174/5
DSC_0484	Wall SE of D33	SSE	170
DSC_0485-6	door through to rear corridor	SE	170
DSC_0487	lightwell	S	170
DSC_0488	D37 (left)	ESE	176
DSC_0489	D37 (left)	SE	175
DSC_0490-1	Kitchen Room 25	N	177
DSC_0492	Kitchen Room 25	NE	177
DSC_0493	Kitchen Room 25	NE	177
DSC_0494	W52	SE	179
DSC_0495	W22	SE	179
DSC_0496	Kitchen Room 25	SE	180
DSC_0497	Kitchen Room 25	SW	180
DSC_0499	Room 20 fireplace F28 (centre)	SW	181
DSC_0500	Room 20 SE wall	SE	181
DSC_0501	Room 20 E corner panelling	E	182
DSC_0502	Room 20 NW wall	NW	182
DSC_0503	Room 20 SW wall	SW	182
DSC_0504	D35 (centre)	SE	181
DSC_0505	W43	NE	183
DSC_0506	Room 23 NE wall	E	183
DSC_0507	Room 23 stone steps down to Room 21, F29	SW	183
DSC_0508	Door D5	SE	186
DSC_0509	Door D5	SE	185
DSC_0510	Room 21 NW wall with D35 (right)	NW	185
DSC_0511	Room 23 NE wall	N	185
DSC_0512	Junction Room 21/23	N	185
DSC_0513	F29	N	185
DSC_0514-5	W43 (left) W42 (blocked, right)	NE	186
DSC_0516	D36	SE	184
DSC_0517	Room 22	SE	184
DSC_0518	Room 22 SE wall	SE	187

DSC_0519-20	D3	NE	187
DSC_0521	D36	WNW	188
DSC_0522	Room 22 NW wall	NW	188
DSC_0523	Room 22 NW wall	NW	188
DSC_0524	Room 22 SW wall	SW	188
DSC_0525	Room 22 SW wall	SW	188
DSC_0526	Room 22 lathe on roof	SW	188
DSC_0529	Room 22 concrete floor	SW	188
DSC_0530-2	Vents in roof	SW	188
DSC_0533	roof light	NW	170
DSC_0534	corridor room 24	SE	170
DSC_0535-6	corridor room 24	ESE	170
DSC_0537	corridor room 24	SE	170
DSC_0538	corridor room 24	NW	170
DSC_0539	corridor room 24	NW	172
DSC_0540	corridor room 24	NW	172
DSC_0541	roof light	NW	172
DSC_0543-7	Tile floor F37 inside D1	SW	191
DSC_0548-9	Plaster mock corbel	SE	192
DSC_0550	Roof above hallway inside D1	SE	194
DSC_0551	Tile floor F37 inside D1	NW	195
DSC_0552	Tile floor F37 inside D1	SE	194
DSC_0553	Tile floor F37 inside D1	SE	194
DSC_0554	D4	S	8
DSC_0555	Room 28 D4	N	196
DSC_0556-7	W50	NE	197
DSC_0558-60	W24	NW	198
DSC_0561	W24	NW	198
DSC_0562	D51 and adjacent wall	SE	197
DSC_0563	D51	SE	199
DSC_0564	Room 29 D51	NW	200
DSC_0565-6	W68	NW	201
DSC_0567	D51 (left) W68 (right)	NW	202
DSC_0568	D51 (right) and Room 27 (right)	W	202
DSC_0569	Room 29 NE wall W47	NE	202
DSC_0570	Room 29 SE wall door through to toilets D49	SE	202
DSC_0571	toilets	E	203
DSC_0572	D50	SE	204
DSC_0573-5	infill below stairs to 1st floor	S	205
DSC_0576	stairs down to W57	SE	205
DSC_0577	stairs down to W57	SE	205
DSC_0578-80	Room 36 cellar stone flag floor	E	207
DSC_0581	Room 36 cellar stone flag floor	SE	207
DSC_0582	D6	SE	207

DSC_0583	Room 36 SE wall	SE	207A
DSC_0584	Room 36 W corner	W	207A
DSC_0585	Room 28 concrete floor	N	208
DSC_0586	Room 27 concrete floor	SW	208
DSC_0587	Room 27 concrete floor	SW	209
DSC_0588	Room 27 NE wall SE end	NE	209
DSC_0589	Room 27 NE wall SE end	NNE	209
DSC_0590	Room 27 SE wall	S	209
DSC_0592	Room 27 SW wall W66	SW	209
DSC_0593	Room 27 NW wall with fireplace F19	W	209
DSC_0594	Blocked door D8	SE	210
DSC_0595	W66	SW	210/211
DSC_0596	concrete floor	NW	211
DSC_0597	behind bar	NE	212
DSC_0598-9	F19 and wall above	N	212
DSC_0600	F19	N	212
DSC_0601-2	F19	NW	213
DSC_0603	Room 27 NW wall with fireplace F19	NW	213
DSC_0604	corridor to Room 26	NW	212
DSC_0605	Room 26 bar	N	214
DSC_0606	stairs through to house	SW	214
DSC_0608	Room 26 NW wall W27-W30	NW	215
DSC_0609	Room 26 F18 blocked window?	SW	216
DSC_0610	Room 26 F18 blocked window?	SSW	216
DSC_0611	Room 26 SE wall	SE	217
DSC_0612	Room 26 NE wall	E	217
DSC_0613	F18	SW	216
DSC_0614-5	Room 26 NW wall W27-W30	NW	216
DSC_0616	Room 26 bar		
DSC_0617-8	Room 27 SE wall with D8	E	212
DSC_0619-20	F19	N	212
DSC_0621-2	Wall scar F30	SE	218
DSC_0623	Wooden beam above F30	E	218
DSC_0624-5	Ceiling beams Room 27	NE/N/NNW	218
DSC_0626	End of beam above F30	NW	218
DSC_0627	D4 threshold	S	8
DSC_0629	Hotel from NW	SE	66
DSC_0630-1	Hotel NW façade	SSE	66
DSC_0632	Hotel NW façade	SE	65
DSC_0633-4	Hotel NW façade	SE	65
DSC_0635-6	Hotel NW façade	SE	65
DSC_0637	Room 26 NW wall	SE	77
DSC_0638	Crowstep gable NW façade	S	77
DSC_0639	Room 30 SW wall W70	SW	219
DSC_0640	Room 30 NW wall fireplace F32	NNW	220
DSC_0641	Room 30 NE wall	NNE	220

DSC_0642	Room 30 NW wall fireplace F32	N	221
DSC_0643	House rules		
DSC_0644	W21	SE	219
DSC_0645-7	Views of cast iron vents in roof above Rooms 21, 22 and 23	S	220
DSC_0648-51	Views of cast iron vents in roof above Rooms 21, 22 and 23	SW	220
DSC_0652	Door down to Bathroom and W23	E	225
DSC_0653	W23	SE	226
DSC_0654	stairs down to bar	NW	225
DSC_0655	stairs up to first floor	NW	226
DSC_0656	D43	N	228
DSC_0657-9	first floor corridor panelling	NW	228
DSC_0660	Room 31 W48	ENE	229
DSC_0661-2	Room 31 SW wall	SW	229A
DSC_0663	Room 32 NE wall W49	NNE	231
DSC_0664	wood beams Room 32	NW	232
DSC_0665	wood above W49	N	232
DSC_0666	wood beams Room 32	W	233
DSC_0667-8	wood beams Room 32	SW	233
DSC_0669-70	first floor corridor with W67 previously external window	W	234
DSC_0671	D45 to Room 33	NW	235
DSC_0672	D45 to Room 33	NW	236
DSC_0673	Room 33 W51	NW	237
DSC_0674-5	Room 33 E corner	E	238
DSC_0676	Room 33 SE wall	SE	239
DSC_0677	Room 33 E corner	E	238
DSC_0678	D45 to Room 33 showing W67 in corridor	SE	237
DSC_0679-80	D52	W	236
DSC_0681	1st floor NE corridor	NW	240
DSC_0682	1st floor NE corridor	NW	241
DSC_0683-4	fire door between bar and 1st floor accommodation and hotel	W	241
DSC_0685-6	stairs to main house	SW	242
DSC_0687	stairs to main house	SW	243
DSC_0688	D47 and bathroom	W	244
DSC_0689	bathroom	SW	245
DSC_0690	bathroom	W	245
DSC_0691	D48 to Room 34	NW	246
DSC_0692	W25, W26	NW	247
DSC_0693	Room 34 SW wall	W	247
DSC_0694	Room 34 SW wall	WNW	247
DSC_0695	Room 34 and NW wall W25, 26	W	247
DSC_0696	Room 34 NE wall	NE	248
DSC_0697	Room 34	E	249
DSC_0698	Room 34	ESE	249

DSC_0699-703	Room 34 wood burning stone F34	NE/E	250-52
DSC_0704	Room 34 NE wall with F34 centre	NE	253
DSC_0705-6	1st floor corridor	SE	246
DSC_0707	D46 to Room 35	S	241
DSC_0708	Room 35 W69	S	254
DSC_0709	Room 35	SSE	254
DSC_0710	Room 35	NE	255
DSC_0711-12	Cast iron ventilators over Rooms 21-23	S/SW	256
DSC_0713	first floor corridor	WNW	228
DSC_0714-5	Views of hotel from road on SW	NNE	257
DSC_0716	Views of hotel from road on SW	NE	258



DSC_0004.JPG



DSC_0005.JPG



DSC_0006.JPG



DSC_0007.JPG



DSC_0008.JPG



DSC_0009.JPG



DSC_0010.JPG



DSC_0011.JPG



DSC_0012.JPG



DSC_0013.JPG



DSC_0014.JPG



DSC_0015.JPG



DSC_0016.JPG



DSC_0017.JPG



DSC_0018.JPG



DSC_0019.JPG



DSC_0020.JPG



DSC_0021.JPG



DSC_0022.JPG



DSC_0023.JPG



DSC_0024.JPG



DSC_0025.JPG



DSC_0026.JPG



DSC_0027.JPG



DSC_0028.JPG



DSC_0029.JPG



DSC_0030.JPG



DSC_0031.JPG



DSC_0032.JPG



DSC_0033.JPG



DSC_0034.JPG



DSC_0035.JPG



DSC_0036.JPG



DSC_0037.JPG



DSC_0038.JPG



DSC_0039.JPG



DSC_0040.JPG



DSC_0041.JPG



DSC_0042.JPG



DSC_0043.JPG



DSC_0044.JPG



DSC_0045.JPG



DSC_0046.JPG



DSC_0047.JPG



DSC_0048.JPG



DSC_0049.JPG



DSC_0050.JPG



DSC_0051.JPG



DSC_0052.JPG



DSC_0053.JPG



DSC_0054.JPG



DSC_0055.JPG



DSC_0056.JPG



DSC_0057.JPG



DSC_0058.JPG



DSC_0059.JPG



DSC_0060.JPG



DSC_0061.JPG



DSC_0062.JPG



DSC_0063.JPG



DSC_0064.JPG



DSC_0065.JPG



DSC_0066.JPG



DSC_0067.JPG



DSC_0068.JPG



DSC_0069.JPG



DSC_0070.JPG



DSC_0071.JPG



DSC_0072.JPG



DSC_0073.JPG



DSC_0074.JPG



DSC_0075.JPG



DSC_0076.JPG



DSC_0077.JPG



DSC_0078.JPG



DSC_0079.JPG



DSC_0080.JPG



DSC_0081.JPG



DSC_0082.JPG



DSC_0083.JPG



DSC_0084.JPG



DSC_0085.JPG



DSC_0086.JPG



DSC_0087.JPG



DSC_0088.JPG



DSC_0089.JPG



DSC_0090.JPG



DSC_0091.JPG



DSC_0092.JPG



DSC_0093.JPG



DSC_0094.JPG



DSC_0095.JPG



DSC_0096.JPG



DSC_0097.JPG



DSC_0098.JPG



DSC_0099.JPG



DSC_0100.JPG



DSC_0101.JPG



DSC_0102.JPG



DSC_0103.JPG



DSC_0104.JPG



DSC_0105.JPG



DSC_0106.JPG



DSC_0107.JPG



DSC_0108.JPG



DSC_0109.JPG



DSC_0110.JPG



DSC_0111.JPG



DSC_0112.JPG



DSC_0113.JPG



DSC_0114.JPG



DSC_0115.JPG



DSC_0116.JPG



DSC_0117.JPG



DSC_0118.JPG



DSC_0119.JPG



DSC_0120.JPG



DSC_0121.JPG



DSC_0122.JPG



DSC_0123.JPG



DSC_0124.JPG



DSC_0125.JPG



DSC_0126.JPG



DSC_0127.JPG



DSC_0128.JPG



DSC_0129.JPG

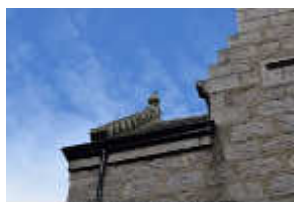

DSC_0130.JPG



DSC_0131.JPG



DSC_0132.JPG



DSC_0133.JPG



DSC_0134.JPG



DSC_0135.JPG



DSC_0136.JPG



DSC_0137.JPG



DSC_0138.JPG



DSC_0139.JPG



DSC_0140.JPG



DSC_0141.JPG



DSC_0142.JPG



DSC_0143.JPG



DSC_0144.JPG



DSC_0145.JPG



DSC_0146.JPG



DSC_0147.JPG



DSC_0148.JPG



DSC_0149.JPG



DSC_0150.JPG



DSC_0151.JPG



DSC_0152.JPG



DSC_0153.JPG



DSC_0154.JPG



DSC_0155.JPG



DSC_0156.JPG



DSC_0157.JPG



DSC_0158.JPG



DSC_0159.JPG



DSC_0160.JPG



DSC_0161.JPG



DSC_0162.JPG



DSC_0163.JPG



DSC_0164.JPG



DSC_0165.JPG



DSC_0166.JPG



DSC_0167.JPG



DSC_0168.JPG



DSC_0169.JPG



DSC_0170.JPG



DSC_0171.JPG



DSC_0172.JPG



DSC_0173.JPG



DSC_0174.JPG



DSC_0175.JPG



DSC_0176.JPG



DSC_0177.JPG



DSC_0178.JPG



DSC_0179.JPG



DSC_0180.JPG



DSC_0181.JPG



DSC_0182.JPG



DSC_0183.JPG



DSC_0184.JPG



DSC_0185.JPG



DSC_0186.JPG



DSC_0187.JPG



DSC_0188.JPG



DSC_0189.JPG



DSC_0190.JPG



DSC_0191.JPG



DSC_0192.JPG



DSC_0193.JPG



DSC_0194.JPG



DSC_0195.JPG



DSC_0196.JPG



DSC_0197.JPG



DSC_0198.JPG



DSC_0199.JPG



DSC_0200.JPG



DSC_0201.JPG

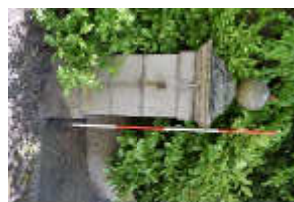

DSC_0202.JPG



DSC_0203.JPG



DSC_0204.JPG



DSC_0205.JPG



DSC_0206.JPG



DSC_0207.JPG



DSC_0208.JPG



DSC_0209.JPG



DSC_0210.JPG



DSC_0211.JPG



DSC_0212.JPG



DSC_0213.JPG



DSC_0249.JPG



DSC_0250.JPG



DSC_0251.JPG



DSC_0252.JPG



DSC_0253.JPG



DSC_0254.JPG



DSC_0255.JPG



DSC_0256.JPG



DSC_0257.JPG



DSC_0258.JPG



DSC_0259.JPG



DSC_0260.JPG



DSC_0261.JPG



DSC_0262.JPG



DSC_0263.JPG

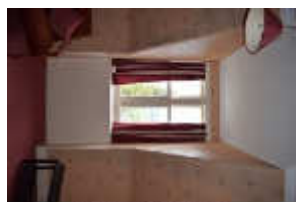

DSC_0264.JPG



DSC_0265.JPG



DSC_0266.JPG



DSC_0267.JPG



DSC_0268.JPG



DSC_0269.JPG



DSC_0270.JPG



DSC_0271.JPG



DSC_0272.JPG



DSC_0273.JPG

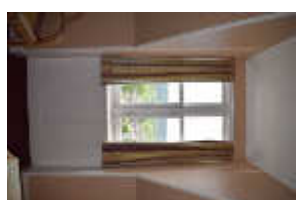

DSC_0274.JPG



DSC_0275.JPG



DSC_0276.JPG



DSC_0277.JPG



DSC_0278.JPG



DSC_0279.JPG

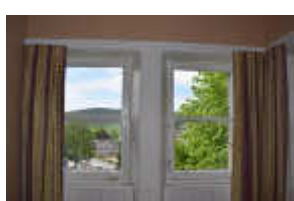

DSC_0280.JPG

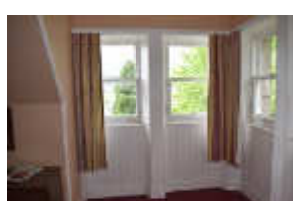

DSC_0281.JPG

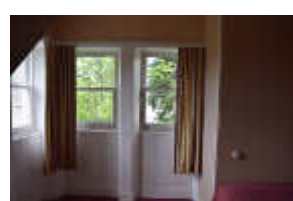

DSC_0282.JPG



DSC_0283.JPG



DSC_0284.JPG



DSC_0285.JPG



DSC_0286.JPG



DSC_0287.JPG



DSC_0288.JPG



DSC_0289.JPG



DSC_0290.JPG



DSC_0291.JPG



DSC_0292.JPG



DSC_0293.JPG



DSC_0294.JPG



DSC_0295.JPG



DSC_0296.JPG



DSC_0297.JPG



DSC_0298.JPG



DSC_0299.JPG



DSC_0300.JPG



DSC_0301.JPG

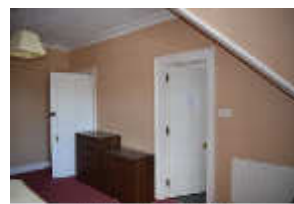

DSC_0302.JPG



DSC_0303.JPG



DSC_0304.JPG



DSC_0305.JPG



DSC_0306.JPG



DSC_0307.JPG



DSC_0308.JPG



DSC_0309.JPG

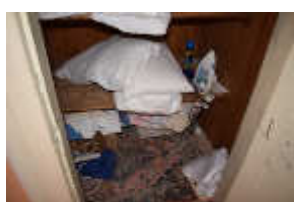

DSC_0310.JPG

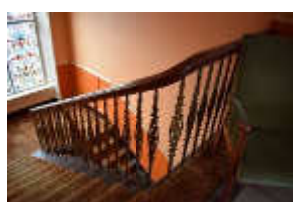

DSC_0311.JPG

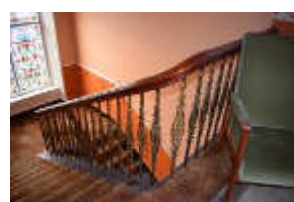

DSC_0312.JPG



DSC_0313.JPG

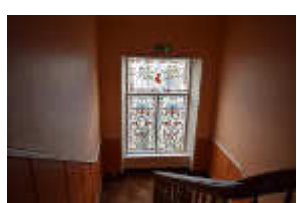

DSC_0314.JPG



DSC_0315.JPG

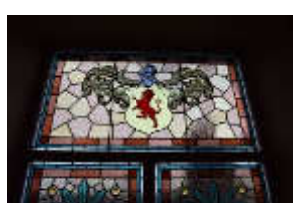

DSC_0316.JPG

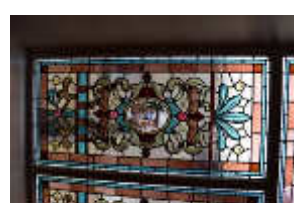

DSC_0317.JPG



DSC_0318.JPG



DSC_0319.JPG



DSC_0320.JPG



DSC_0321.JPG



DSC_0322.JPG



DSC_0323.JPG



DSC_0324.JPG



DSC_0325.JPG



DSC_0326.JPG



DSC_0327.JPG



DSC_0328.JPG



DSC_0329.JPG



DSC_0330.JPG



DSC_0331.JPG



DSC_0332.JPG



DSC_0333.JPG



DSC_0334.JPG



DSC_0335.JPG



DSC_0336.JPG



DSC_0337.JPG



DSC_0338.JPG

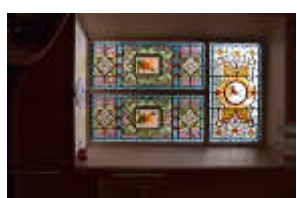

DSC_0339.JPG



DSC_0340.JPG

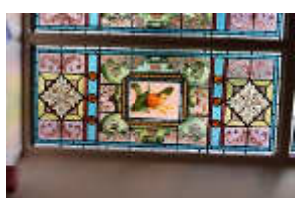

DSC_0341.JPG

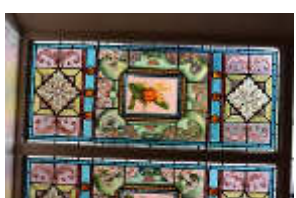

DSC_0342.JPG



DSC_0343.JPG



DSC_0344.JPG



DSC_0345.JPG

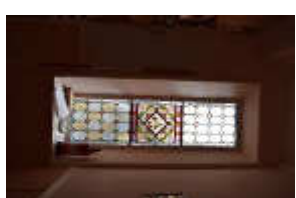

DSC_0346.JPG

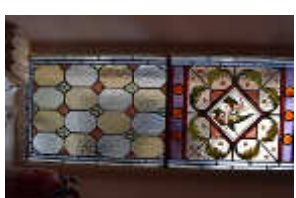

DSC_0347.JPG

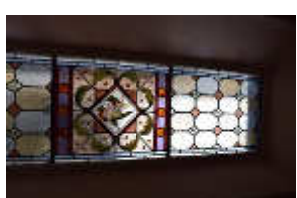

DSC_0348.JPG



DSC_0349.JPG



DSC_0350.JPG



DSC_0351.JPG



DSC_0352.JPG



DSC_0353.JPG



DSC_0389.JPG



DSC_0390.JPG



DSC_0391.JPG



DSC_0392.JPG



DSC_0393.JPG



DSC_0394.JPG



DSC_0395.JPG



DSC_0396.JPG



DSC_0397.JPG



DSC_0398.JPG



DSC_0399.JPG



DSC_0400.JPG



DSC_0401.JPG



DSC_0402.JPG



DSC_0403.JPG



DSC_0404.JPG



DSC_0405.JPG



DSC_0406.JPG



DSC_0407.JPG

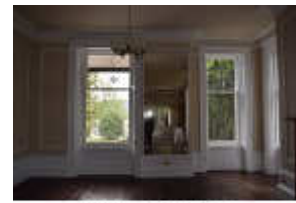

DSC_0408.JPG



DSC_0409.JPG



DSC_0410.JPG



DSC_0411.JPG



DSC_0412.JPG



DSC_0413.JPG



DSC_0414.JPG



DSC_0415.JPG



DSC_0416.JPG



DSC_0417.JPG



DSC_0418.JPG



DSC_0419.JPG



DSC_0420.JPG



DSC_0421.JPG



DSC_0422.JPG



DSC_0423.JPG



DSC_0424.JPG



DSC_0425.JPG



DSC_0426.JPG



DSC_0427.JPG



DSC_0428.JPG



DSC_0429.JPG



DSC_0430.JPG



DSC_0433.JPG



DSC_0434.JPG

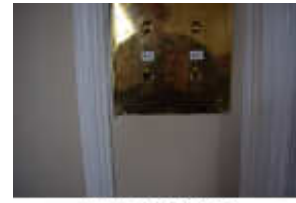

DSC_0435.JPG

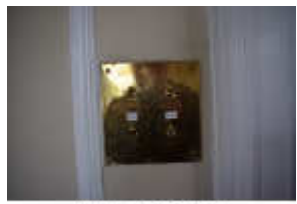

DSC_0436.JPG



DSC_0437.JPG



DSC_0438.JPG



DSC_0439.JPG



DSC_0440.JPG



DSC_0441.JPG



DSC_0442.JPG



DSC_0443.JPG



DSC_0444.JPG



DSC_0445.JPG



DSC_0446.JPG

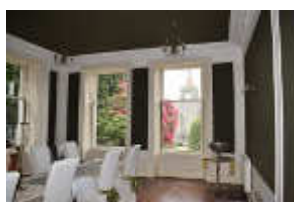

DSC_0447.JPG



DSC_0448.JPG



DSC_0449.JPG



DSC_0450.JPG

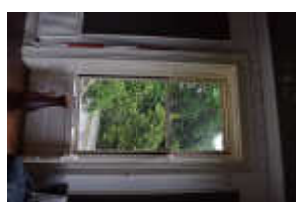

DSC_0451.JPG

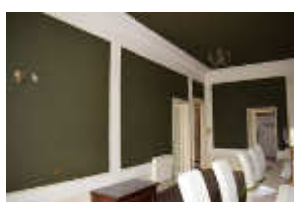

DSC_0452.JPG



DSC_0453.JPG



DSC_0454.JPG

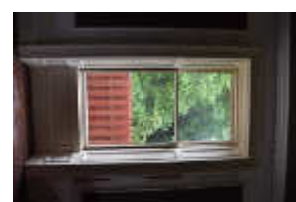

DSC_0455.JPG

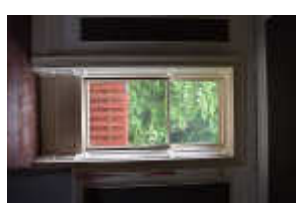

DSC_0456.JPG

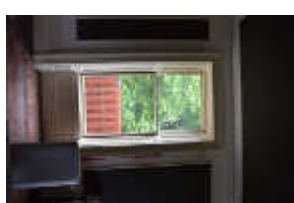

DSC_0457.JPG



DSC_0458.JPG



DSC_0459.JPG



DSC_0460.JPG



DSC_0461.JPG



DSC_0462.JPG



DSC_0463.JPG



DSC_0464.JPG



DSC_0465.JPG



DSC_0466.JPG



DSC_0467.JPG



DSC_0468.JPG



DSC_0469.JPG



DSC_0470.JPG



DSC_0471.JPG



DSC_0472.JPG



DSC_0473.JPG



DSC_0474.JPG



DSC_0475.JPG



DSC_0476.JPG



DSC_0477.JPG



DSC_0478.JPG



DSC_0479.JPG



DSC_0480.JPG



DSC_0481.JPG



DSC_0482.JPG



DSC_0483.JPG



DSC_0484.JPG



DSC_0485.JPG



DSC_0486.JPG



DSC_0487.JPG



DSC_0488.JPG



DSC_0489.JPG



DSC_0490.JPG



DSC_0491.JPG



DSC_0492.JPG



DSC_0493.JPG



DSC_0494.JPG



DSC_0495.JPG



DSC_0496.JPG



DSC_0497.JPG



DSC_0498.JPG

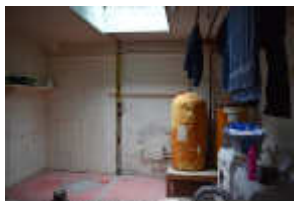

DSC_0499.JPG



DSC_0500.JPG



DSC_0501.JPG



DSC_0502.JPG



DSC_0503.JPG



DSC_0504.JPG



DSC_0505.JPG



DSC_0506.JPG



DSC_0507.JPG



DSC_0508.JPG



DSC_0509.JPG



DSC_0510.JPG



DSC_0511.JPG



DSC_0512.JPG



DSC_0513.JPG

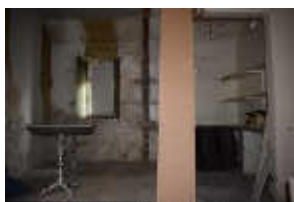

DSC_0514.JPG



DSC_0515.JPG



DSC_0516.JPG



DSC_0517.JPG



DSC_0518.JPG



DSC_0519.JPG



DSC_0520.JPG



DSC_0521.JPG



DSC_0522.JPG



DSC_0523.JPG



DSC_0524.JPG



DSC_0525.JPG



DSC_0526.JPG



DSC_0529.JPG



DSC_0530.JPG



DSC_0531.JPG



DSC_0532.JPG



DSC_0533.JPG



DSC_0534.JPG



DSC_0535.JPG



DSC_0536.JPG



DSC_0537.JPG



DSC_0538.JPG



DSC_0539.JPG



DSC_0540.JPG



DSC_0541.JPG



DSC_0543.JPG



DSC_0544.JPG



DSC_0545.JPG



DSC_0546.JPG



DSC_0547.JPG



DSC_0548.JPG



DSC_0549.JPG



DSC_0550.JPG



DSC_0551.JPG



DSC_0552.JPG



DSC_0553.JPG



DSC_0554.JPG



DSC_0555.JPG



DSC_0556.JPG



DSC_0557.JPG



DSC_0558.JPG



DSC_0559.JPG



DSC_0560.JPG



DSC_0561.JPG



DSC_0562.JPG



DSC_0563.JPG



DSC_0564.JPG



DSC_0565.JPG



DSC_0566.JPG



DSC_0567.JPG



DSC_0568.JPG



DSC_0569.JPG



DSC_0570.JPG



DSC_0571.JPG



DSC_0572.JPG



DSC_0573.JPG



DSC_0574.JPG



DSC_0575.JPG



DSC_0576.JPG



DSC_0577.JPG



DSC_0578.JPG



DSC_0579.JPG



DSC_0580.JPG



DSC_0581.JPG



DSC_0582.JPG



DSC_0583.JPG



DSC_0584.JPG



DSC_0585.JPG



DSC_0586.JPG



DSC_0587.JPG



DSC_0588.JPG



DSC_0589.JPG



DSC_0590.JPG

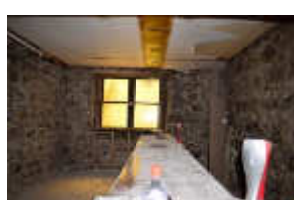

DSC_0591.JPG



DSC_0592.JPG



DSC_0593.JPG

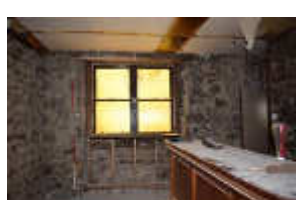

DSC_0594.JPG

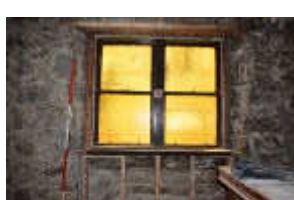

DSC_0595.JPG



DSC_0596.JPG



DSC_0597.JPG



DSC_0598.JPG



DSC_0599.JPG



DSC_0600.JPG



DSC_0601.JPG



DSC_0602.JPG



DSC_0603.JPG



DSC_0604.JPG



DSC_0605.JPG



DSC_0606.JPG



DSC_0608.JPG



DSC_0609.JPG



DSC_0610.JPG



DSC_0611.JPG



DSC_0612.JPG



DSC_0613.JPG

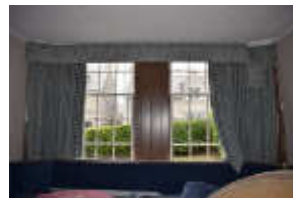

DSC_0614.JPG



DSC_0615.JPG



DSC_0616.JPG



DSC_0617.JPG



DSC_0618.JPG



DSC_0619.JPG



DSC_0620.JPG

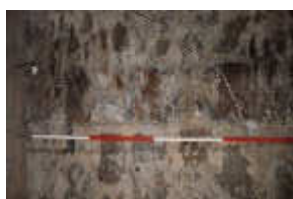

DSC_0621.JPG



DSC_0622.JPG



DSC_0623.JPG



DSC_0624.JPG



DSC_0625.JPG



DSC_0626.JPG



DSC_0627.JPG



DSC_0629.JPG



DSC_0630.JPG



DSC_0631.JPG



DSC_0632.JPG



DSC_0633.JPG



DSC_0634.JPG



DSC_0635.JPG



DSC_0636.JPG



DSC_0637.JPG



DSC_0638.JPG



DSC_0639.JPG



DSC_0640.JPG



DSC_0641.JPG



DSC_0642.JPG



DSC_0643.JPG



DSC_0644.JPG



DSC_0645.JPG



DSC_0646.JPG



DSC_0647.JPG



DSC_0648.JPG



DSC_0649.JPG



DSC_0650.JPG



DSC_0651.JPG



DSC_0652.JPG



DSC_0653.JPG



DSC_0654.JPG



DSC_0655.JPG



DSC_0656.JPG



DSC_0657.JPG



DSC_0658.JPG



DSC_0659.JPG



DSC_0660.JPG



DSC_0661.JPG



DSC_0662.JPG



DSC_0663.JPG



DSC_0664.JPG

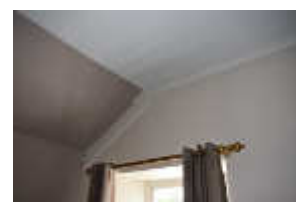

DSC_0665.JPG



DSC_0666.JPG

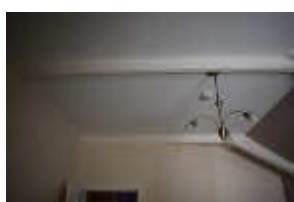

DSC_0667.JPG



DSC_0668.JPG



DSC_0669.JPG



DSC_0670.JPG



DSC_0671.JPG



DSC_0672.JPG

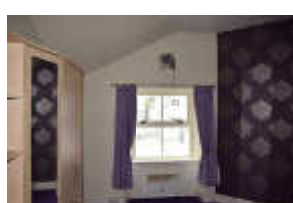

DSC_0673.JPG



DSC_0674.JPG



DSC_0675.JPG



DSC_0676.JPG



DSC_0677.JPG



DSC_0678.JPG



DSC_0679.JPG



DSC_0680.JPG



DSC_0681.JPG



DSC_0682.JPG



DSC_0683.JPG



DSC_0684.JPG



DSC_0685.JPG



DSC_0686.JPG



DSC_0687.JPG



DSC_0688.JPG



DSC_0689.JPG



DSC_0690.JPG



DSC_0691.JPG



DSC_0692.JPG



DSC_0693.JPG



DSC_0694.JPG



DSC_0695.JPG



DSC_0696.JPG



DSC_0697.JPG



DSC_0698.JPG



DSC_0699.JPG



DSC_0700.JPG



DSC_0701.JPG



DSC_0702.JPG



DSC_0703.JPG



DSC_0704.JPG



DSC_0705.JPG



DSC_0706.JPG



DSC_0707.JPG



DSC_0708.JPG



DSC_0709.JPG



DSC_0710.JPG



DSC_0711.JPG



DSC_0712.JPG



DSC_0713.JPG



DSC_0714.JPG



DSC_0715.JPG



DSC_0716.JPG