

**Mearns Coastal Church, Castle Street, Johnshaven,
Aberdeenshire, DD10 0JA**

Report on Level 1 Standing Building Survey

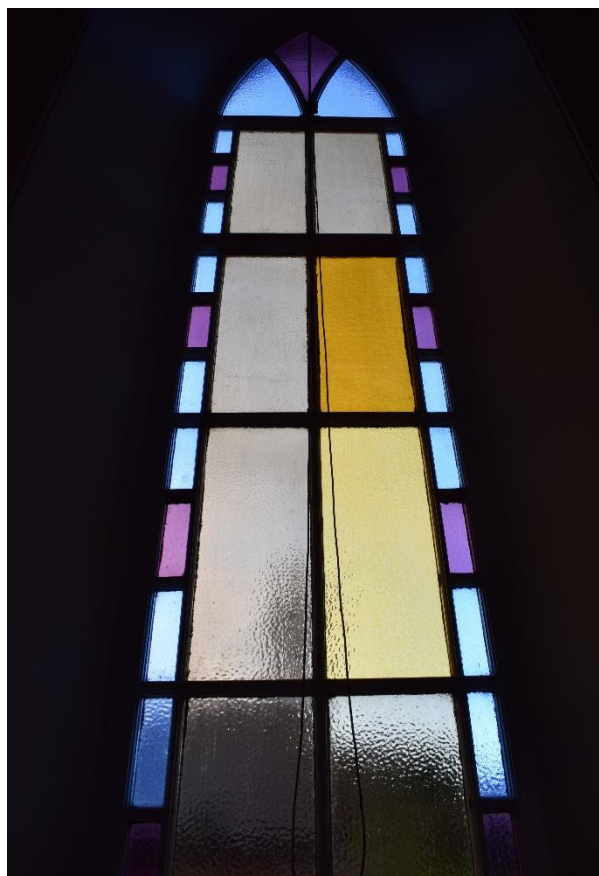

**Alison Cameron
Cameron Archaeology
24 October 2016**

CONTENTS

1	INTRODUCTION	4
2	BACKGROUND	5
3	THE LEVEL 1 STANDING BUILDING SURVEY	5
	Phase 1	7
	Phase 2	14
	Phase 3	17
4	CONCLUSIONS AND RECOMMENDATIONS.....	17
5	ACKNOWLEDGEMENTS	18
	APPENDIX 1 MAPS.....	19
	APPENDIX 2 PHOTOGRAPHS	22

ILLUSTRATIONS

Cover: Top: view of the former church from the N; Bottom: W4 stained glass window; facing NNW.

Illus 1	Location plan (Contains Ordnance Survey data © Crown copyright and database right 2016)	4
Illus 2	Ground floor plan annotated with numbers used in this survey (copyright kerry smith architects)	6
Illus 3	Basement plan annotated with numbers used in this survey (copyright kerry smith architects)	6
Illus 4	Attic plan annotated with numbers used in this survey (copyright kerry smith architects)	7
Illus 5	NNW and SSE elevations annotated with numbers used in this survey (copyright kerry smith architects).....	8
Illus 6	WSW and ENE elevations annotated with numbers used in this survey (copyright kerry smith architects)	9
Illus 7	Principal doorway in N wall (D1) showing a recessed pointed arch doorway with decorative pediment above; facing SSE.....	10
Illus 8	WNW gable with stone celtic cross finial (F11, top) small window W5, main window W6 and basement floor access door D2 with W7 (left) and W8 (right); facing ESE.	10
Illus 9	W8; facing ESE.....	11
Illus 10	W2 showing stained glass and wood paneling below with some pews still in situ; facing NNW.....	11
Illus 11	W2 (below) with mock wooden beams and corbels (F5, left; F6, right); facing NNW.....	12
Illus 12	Phase 1 quatrefoil window W9 built into Phase 2 toilet; facing SE.	12
Illus 13	Phase 1 small window W5 (later blocked) in the top of the W gable; facing WNW ..	13
Illus 14	Vestibule with Phase 2 wooden partition F3 (right), D1 to Castle Street (centre); Rev James Glen memorial (F7) left of D1 and bottom of W6 (left), truncated by Phase 2 partition floor above; facing NNW	13
Illus 15	Rev James Glen memorial (F7); facing WNW	14
Illus 16	SE corner of basement which was probably created in Phase 1 with W22.....	14
Illus 17	ESE gable showing repointing of lower section with W20 (top), W6 (centre) and small window W22 and D3 (below); facing SW	15
Illus 18	Phase 2 pulpit (F2) and lowered ceiling covering Phase 1 window W21	16
Illus 19	W23 built into the Phase 2 first floor partition to allow light from the main W window W6 into the church; left facing SE. right facing ESE	16
Illus 20	Layer of concrete over worn sandstone blocks, WNW end of church; facing ESE ..	17

Illus 21 South elevation phased (copyright kerry smith architects).....	18
Illus 22 First Edition Ordnance Survey map Kincardine Sheet XXV.4 (Benholm) Survey date: 1864 Publication date: 1868 (copyright National Library of Scotland).....	19
Illus 23 Second Edition Ordnance Survey map Kincardineshire 028.13 (includes: Benholm; St Cyrus) Publication date: 1904 Revised: 1901 (copyright National Library of Scotland) .	20
Illus 24 Third Edition Ordnance Survey map Kincardineshire 028.13 (includes: Benholm; St Cyrus) Publication date: 1925 Revised: 1923 Levelled: 1902 (copyright National Library of Scotland).....	21
Illus 25 Attic floor camera points used in this survey (copyright kerry smith architects)	24

SUMMARY

A Level 1 standing building survey was carried out on 12th October 2016. At least three phases of development of this church were recorded. The church was originally built in 1860 and was altered when the basement was developed; the ceiling of the main church was lowered, the pulpit located on the E wall partially covering a Phase 1 window and internal partitions built including adding toilet facilities on the ground floor. A kitchen and toilets were added into the basement which was eventually turned into a games area and a flat. It is recommended that no further archaeological work is required during the current planning application.

1 INTRODUCTION

- 1.1 The site (Illus 1) is located on the S side of Castle Street, Johnshaven near its junction with Mid Street. It is centred on NGR NO7958267085, at 5-10m OD (Illus 1) and in the parish of Benholm.
- 1.2 The work was commissioned by Jodie Black, Kerry Smith Architects for applicant Mr Kenneth Dickson. A planning application APP/2016/0177 for conversion from Class 10 to 4 residential flats was approved on 19.9.16 with a condition for a Level 1 standing building survey (condition 1).
- 1.3 All the archaeological work will be carried out in the context of Scottish Planning Policy (SPP) Planning Advice Note (PAN 2/2011) and Scottish Historic Environment Scotland's Policy Statement (HESPS), which state that archaeological remains should be regarded as part of the environment to be protected and managed.

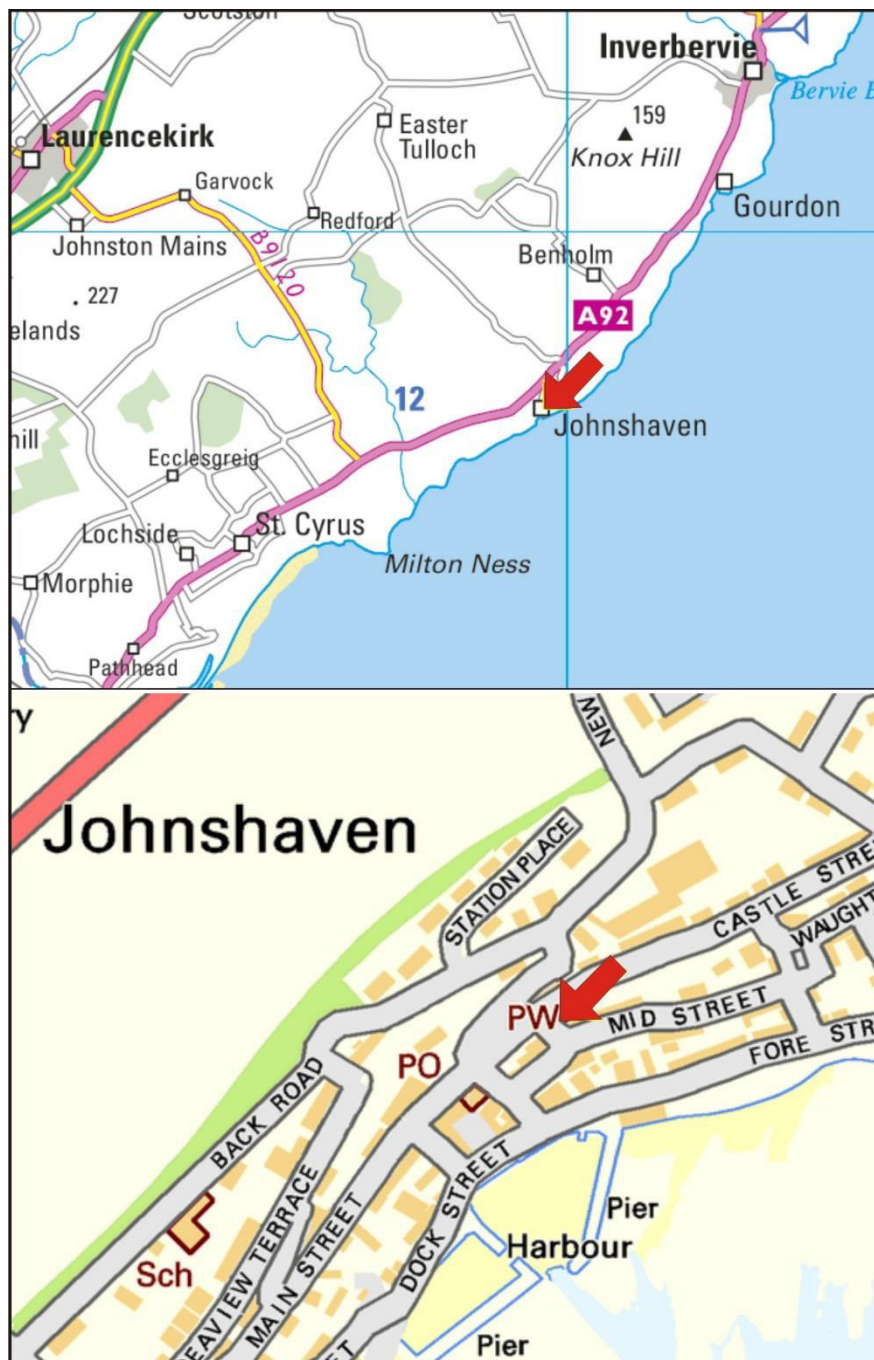

Illus 1 Location plan (Contains Ordnance Survey data © Crown copyright and database right 2016)

2 BACKGROUND

The former church is listed on Aberdeenshire SMR NO76NE0088 (NMRS NO76NE74). Johnshaven Parish church was built in 1860 as a United Presbyterian Church, later becoming a United Free Church, before becoming the parish church in the mid 20th century. It is linked with St Cyrus Parish Church nearby and known as Mearns Coastal Church. It is rectangular in plan built of ashlar sandstone. The west gable end has a single large pointed arch window, with a small trefoil window above and stone celtic cross finial. The slope of the land resulted in a tall church with a basement under the nave, its original use including as a session house and vestry, now converted to a residential apartment. The principal doorway to the church is at the west end of the north elevation, a recessed pointed arch doorway with decorative pediment above (Aberdeenshire HER online). A photographic survey was carried out by RCAHMS on 4 May 2006 (<https://canmore.org.uk/site/276610/johnshaven-castle-street-johnshaven-parish-church>). The church is seen on the First, Second and Third Edition OS maps (Illus 22-24).

3 THE LEVEL 1 STANDING BUILDING SURVEY

A level 1 standing building survey was carried out on 12 October 2016. Plans and elevations were checked (Illus 2-6) and annotated and a full photographic survey carried out. All areas were accessible except the majority of the current roof space.

The church is 11m wide and 18.5m long. There is a basement divided into two separate rooms (E and W rooms), the 'ground' floor and the attic which is accessible by ladder to the W end only. The walls are 50cm thick and constructed of pink and grey sandstone blocks with cherry cocking. The original window and door moulding are also of pink and grey sandstone as is the trefoil topped portico over D1 (F10; Illus 7) and the celtic cross finial over the WNW gable (Illus 8). The basement W room is 6m long and the E room is 10m long, both the full width of the church (10m internally) (Illus 3). The rooms are divided by a stone wall (F9). The basement is accessed from the ground floor on the W side of the church and via concrete steps from the NE corner of the 'ground' floor church (F9); there is a wood paneled structure built around the steps on the ground level (F1; Illus 2). There is a door, D2 and windows W7 and W8 on the WNW wall and a large upper window W6 and small upper window in the top of the gable (W5; Illus 6, 13).

The 'ground;' floor level is the full length and width of the church. There is a large window at the ESE end (W21) which has been partially covered by the organ (F2) with small window above (W20). W6 on the WNW gable is also partially in this floor. There are large windows 90cm wide and 3m high with stained glass on the NNW and SSE facades (W1-W4 on NNW and W10-W13 on SSE). There is a door (D1; Illus 7) on the W end of the NNW façade at the ground level from the street and a quatrefoil window on the W end of the SSE façade (W9 (Illus 5, 12).

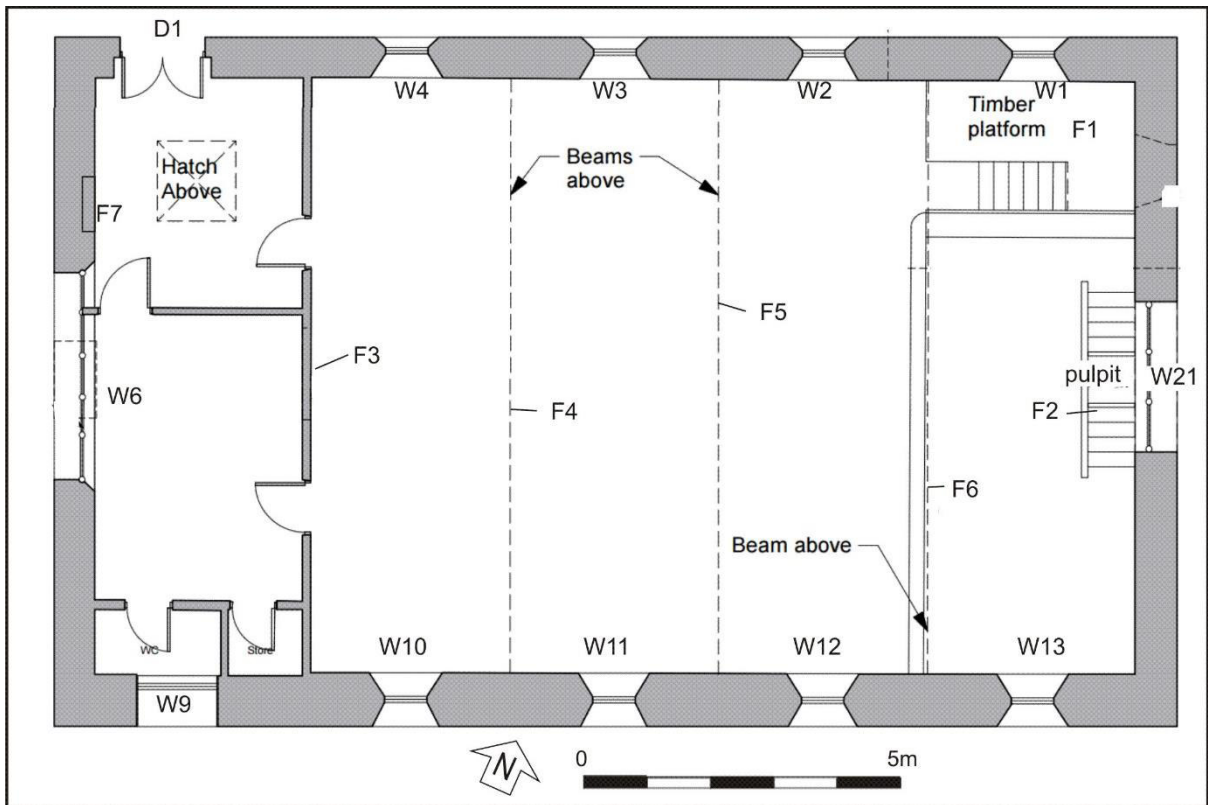

Illus 2 Ground floor plan annotated with numbers used in this survey (copyright kerry smith architects)

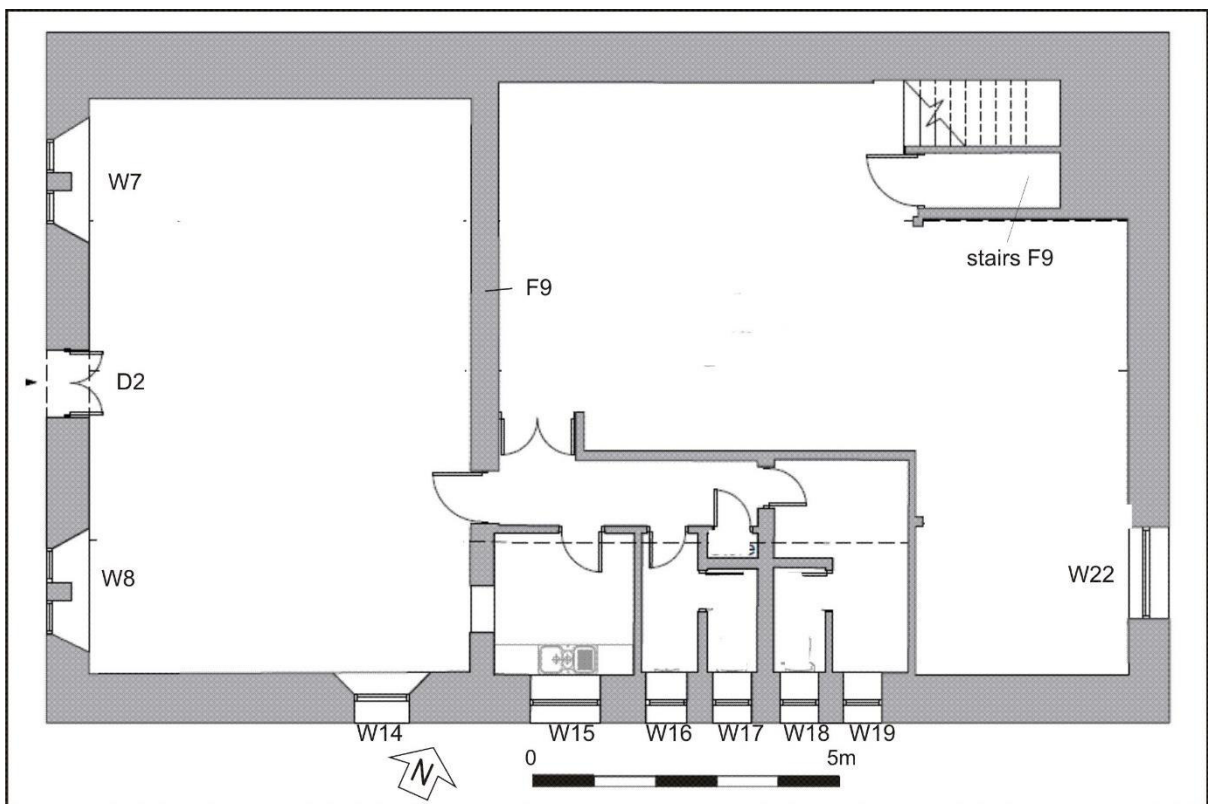

Illus 3 Basement plan annotated with numbers used in this survey (copyright kerry smith architects)

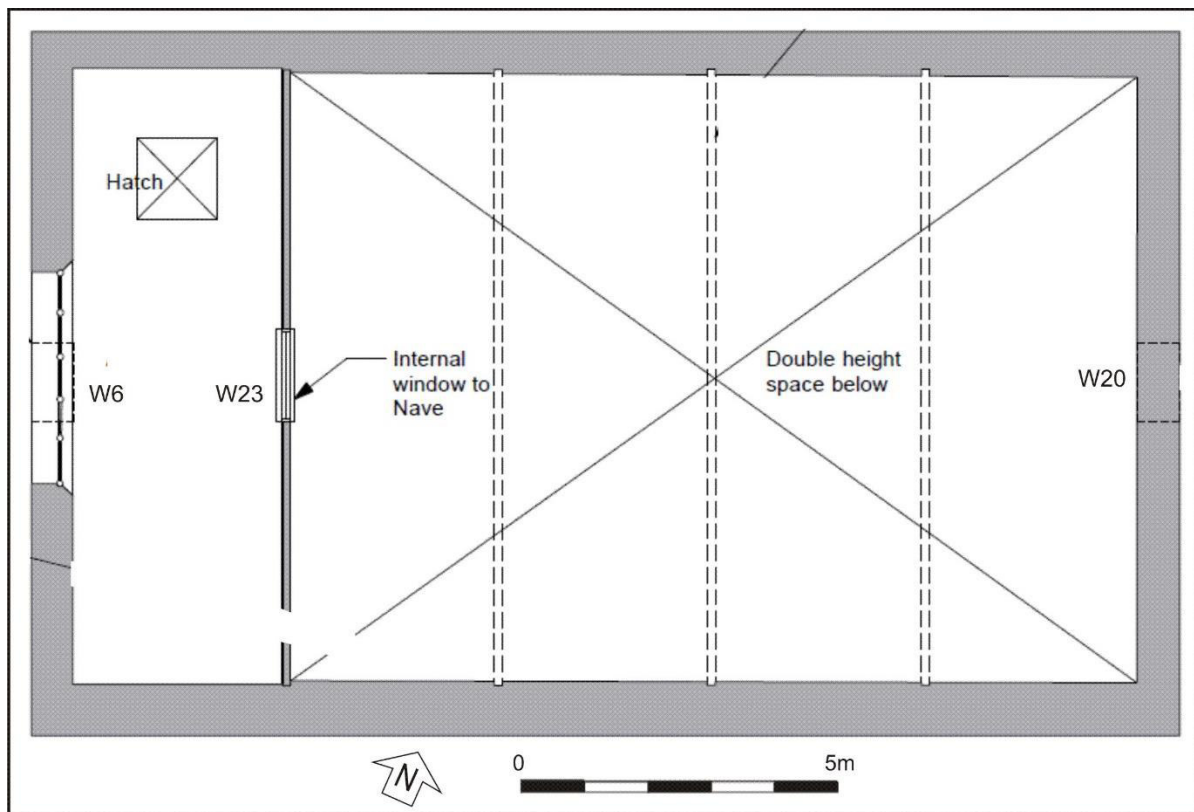

Illus 4 Attic plan annotated with numbers used in this survey (copyright Kerry Smith Architects)

Phase 1

The church was constructed by the First Edition OS map (1864; Illus 22). At this time the 'ground' and attic floors were one large space with full height windows in both gables (W6 and W21)

During this period there may have been a smaller roof space with small windows W5 and W20 lighting this area; there is now no evidence of this division as there is no access to the majority of the current roof space. Door D1 appears to date to this phase and allows access directly to the main body of the church. The windows have stained glass (Illus 10) which may date to this earliest phase.

The basement (probably vestry and session house) was constructed in this phase but there is no evidence of whether this area was only accessible from the outside W end or whether there was an access from the church which has not survived following the re flooring and Phase 2 access created.

The pointed arch door and windows in the WNW façade on the basement level were built in Phase 1 and reflect the slope into which the church was built. The principal door on the NNW facade (D1) would have been the main access for church services and D2 would have been the main access into the vestry and session house. These apertures have sandstone mouldings around the pointed arch door D2 and windows W7 and W8 (Illus 6, 9)

A memorial to Rev James Glen memorial (F7) was added into a recess on the interior of the WNW wall on the NNW side of W6, probably during this phase (Illus 15).

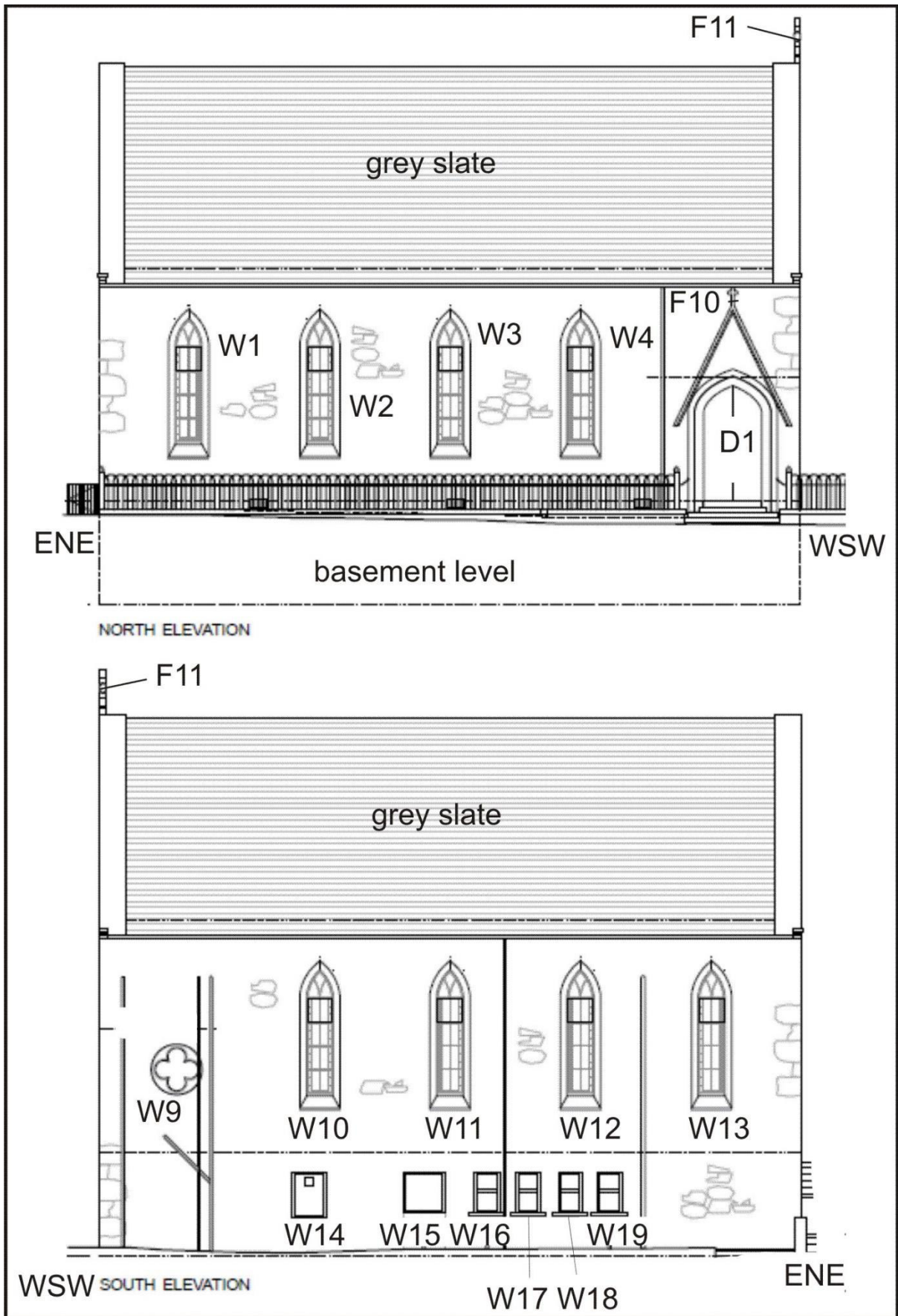

Illus 5 NNW and SSE elevations annotated with numbers used in this survey (copyright kerry smith architects)

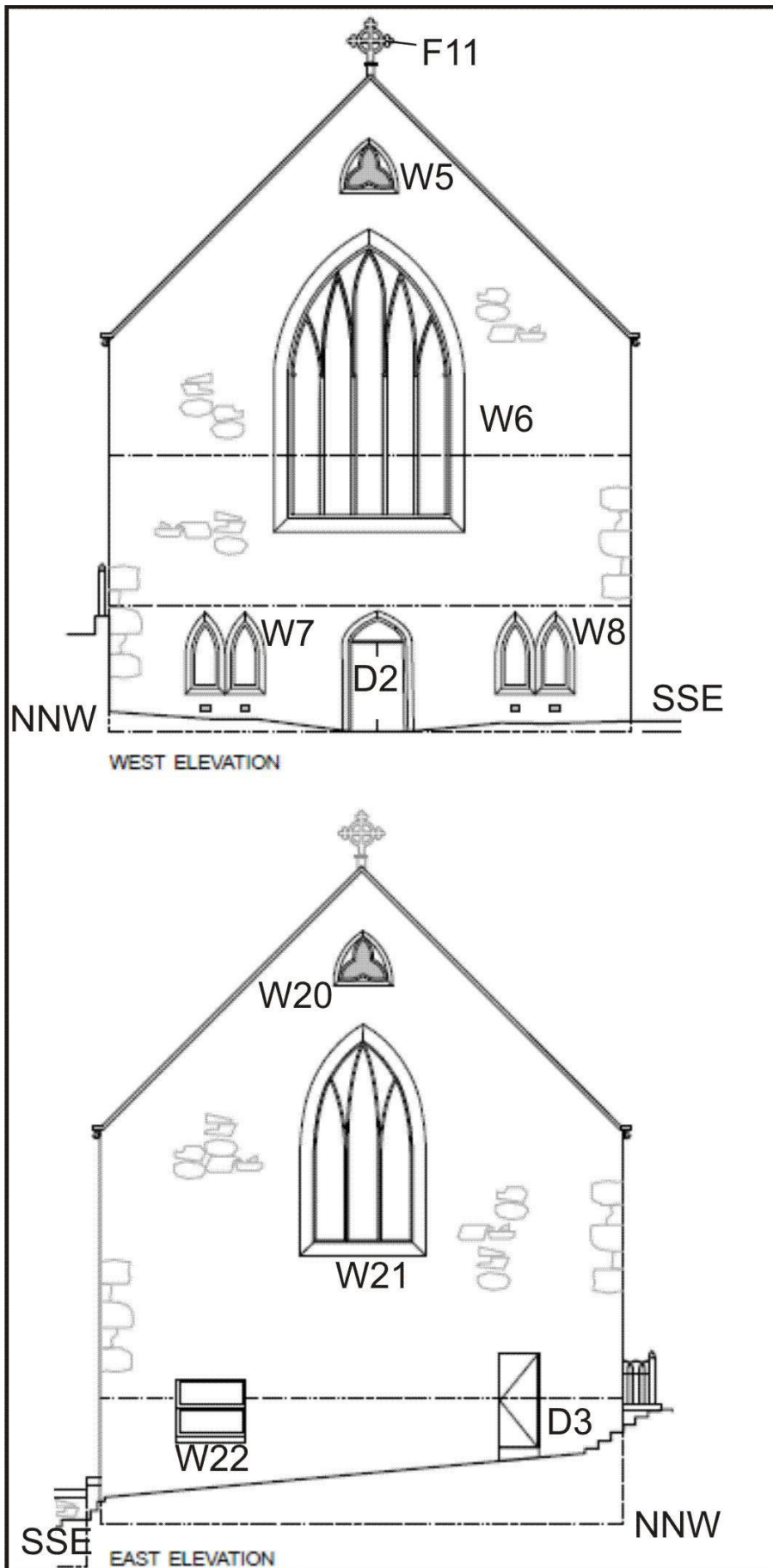

Illus 6 WNW and ESE elevations annotated with numbers used in this survey (copyright kerry smith architects)



Illus 7 Principal doorway in N wall (D1) showing a recessed pointed arch doorway with decorative pediment above; facing SSE



Illus 8 WNW gable with stone celtic cross finial (F11, top) small window W5, main window W6 and basement floor access door D2 with W7 (left) and W8 (right); facing ESE.



Illus 9 W8; facing ESE

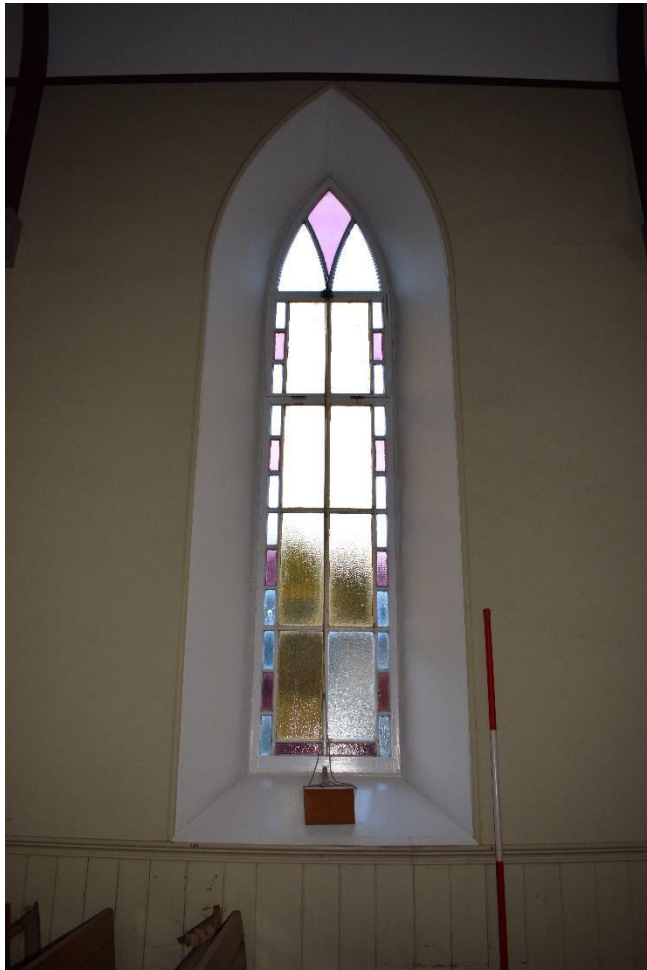

Illus 10 W2 showing stained glass and wood paneling below with some pews still in situ; facing NNW



Illus 11 W2 (below) with mock wooden beams and corbels (F5, left; F6, right); facing NNW



Illus 12 Phase 1 quatrefoil window W9 built into Phase 2 toilet; facing SE.



Illus 13 Phase 1 small window W5 (later blocked) in the top of the W gable; facing WNW



Illus 14 Vestibule with Phase 2 wooden partition F3 (right), D1 to Castle Street (centre); Rev James Glen memorial (F7) left of D1 and bottom of W6 (left), truncated by Phase 2 partition floor above; facing NNW

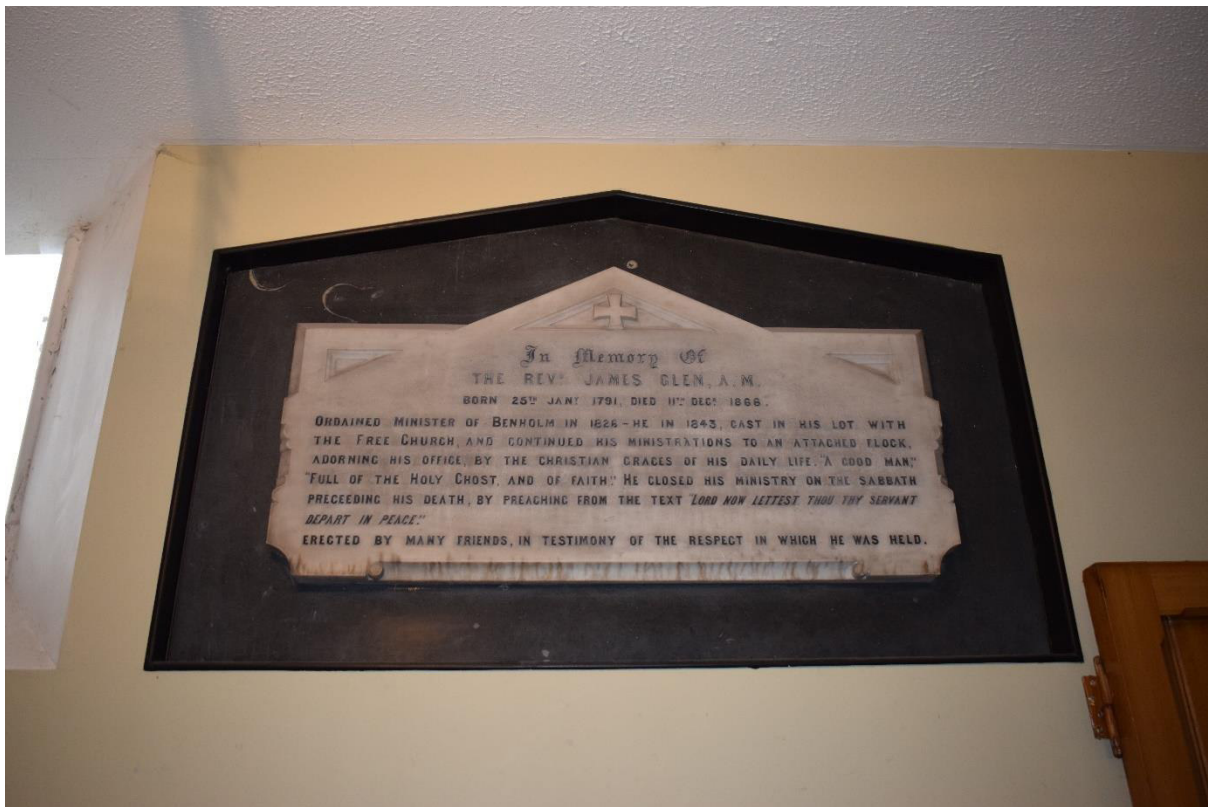

Illus 15 Rev James Glen memorial (F7); facing WNW



Illus 16 SE corner of basement which was probably created in Phase 1 with W22; facing SE

Phase 2

The floor was inserted on the attic level dividing W6 at the WSW end. Decorative corbels and roof beams F4, F5 and F6 were added at this time (Illus 11).

The pulpit was built in the centre of the E wall partially covering W21 and the lowered ceiling also covered the top of this window (Illus 18).

W22 (Illus 16) was added at the SSE end of the ESE gable and a door added on the stair (D3).

Window W15 appears to be original and probably built in this phase when the basement was redeveloped. W14 was probably originally inserted in this phase but rebuilt with concrete jambs, possibly in Phase 3. The ENE gable wall has been altered and heavily mortared and this may have occurred at this period (Illus 17). The poured concrete stairs (F9) were inserted at this time to allow direct access into the NE corner of the church adjacent to the pulpit.

W23 built into the Phase 2 first floor partition to allow light from the main W window W6 into the church (Illus 14, 19).



Illus 17 ESE gable showing repointing of lower section with W20 (top), W6 (centre) and small window W22 and D3 (below); facing SW



Illus 18 Phase 2 pulpit (F2) and lowered ceiling covering Phase 1 window W21; facing ESE.



Illus 19 W23 built into the Phase 2 first floor partition to allow light from the main W window W6 into the church; left facing SE. right facing ESE

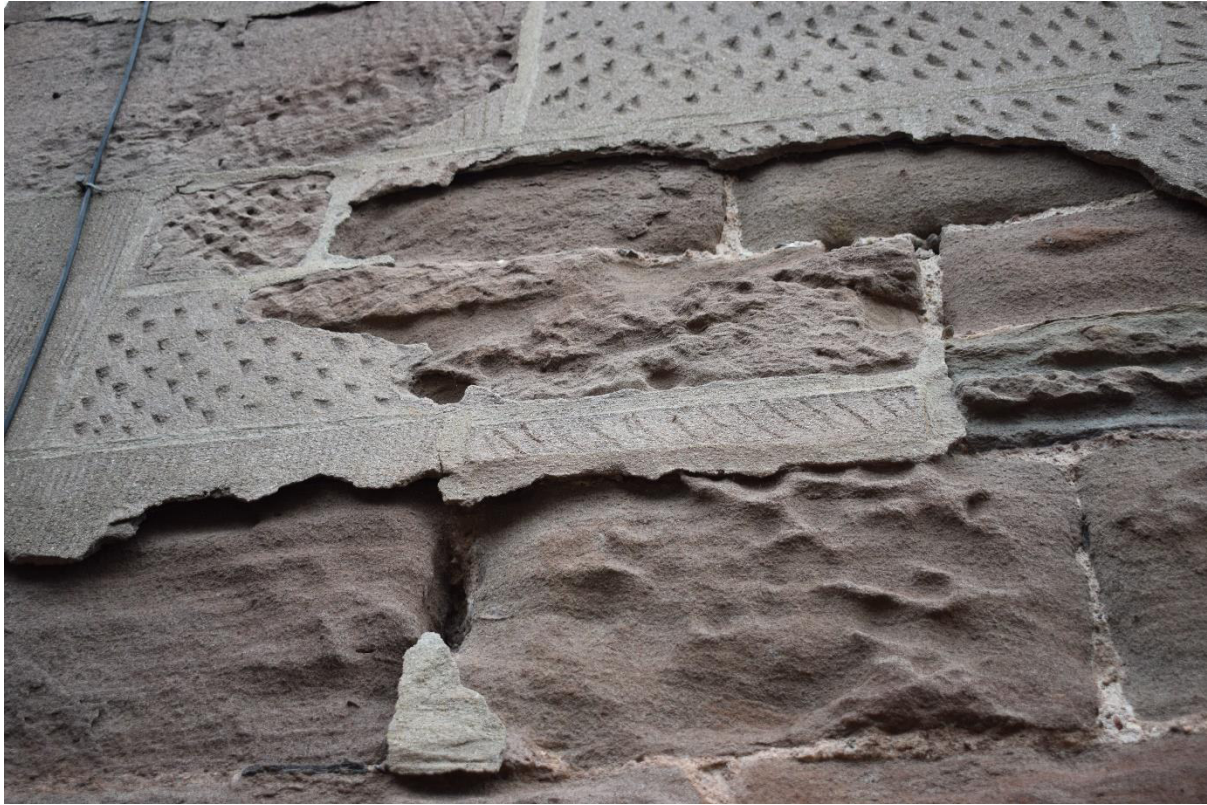

Illus 20 Layer of concrete over worn sandstone blocks, WNW end of church; facing ESE

Phase 3

In the most recent phase the basement was converted into a games hall and tearoom (according to plans although there is reference to this area also having been a flat). Kitchen and toilets were built on the SSE wall and new windows with concrete surrounds were inserted (W14, W16-19).

After the conversion toilets and a cupboard were added on the ground floor in the SW corner. The quatrefoil window W9 was built into a small toilet cubicle. A partition was also constructed (F3) creating a vestibule at the W end of the church dividing it from the main body of the church.

A layer of concrete was applied over worn sandstone blocks on the W and S facades of the church may have occurred during Phases 2 or 3 (Illus 20).

4 CONCLUSIONS AND RECOMMENDATIONS

A Level 1 standing building survey was carried out on 12th October 2016. At least three phases of development of this church were recorded (Illus 21). The church was originally built in 1860 and was altered when the basement was developed; the ceiling of the main church was lowered, the pulpit located on the E wall partially covering a Phase 1 window and internal partitions built including adding toilet facilities on the ground floor. A kitchen and toilets were added into the basement which was eventually turned into a games area and a flat. It is recommended that no further archaeological work is required during the current planning application.

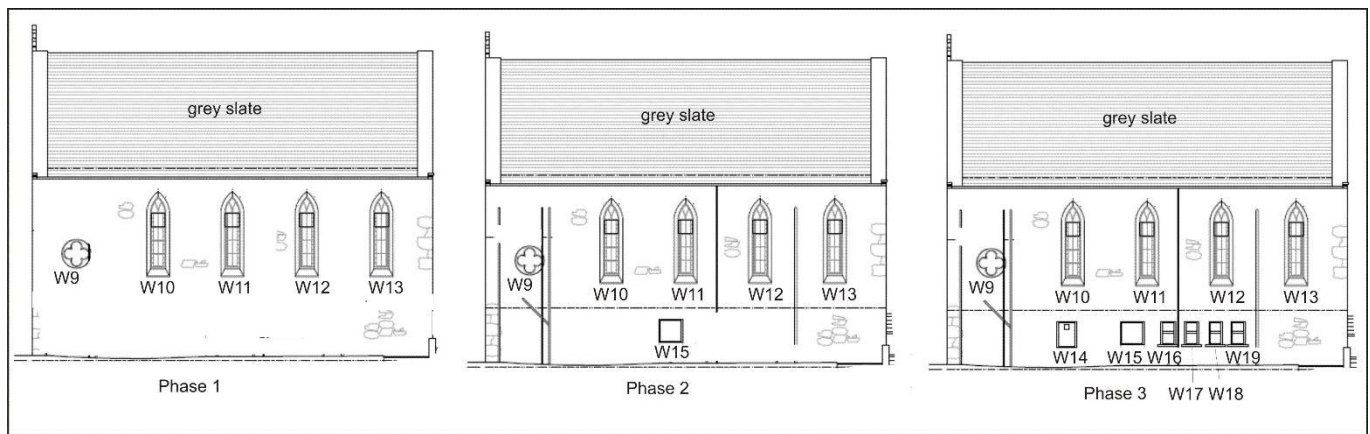

Illus 21 South elevation phased (copyright kerry smith architects)

5 ACKNOWLEDGEMENTS

Thanks to Jodie Black, Kerry Smith Architects for commissioning this project, to Kenneth Dickson for arranging access and to Claire Herbert and Bruce Mann, Aberdeenshire Council Archaeology Service for their advice during the work.

Cameron Archaeology
 45 View Terrace
 Aberdeen
 AB25 2RS
 01224 643020
 07581 181057
 cameronarch@btinternet.com
 www.cameronarchaeology.com
 Company registration no 372223 (Scotland)
 VAT registration no 990 4373 00

APPENDIX 1 MAPS



Illus 22 First Edition Ordnance Survey map Kincardine Sheet XXV.4 (Benholm)
Survey date: 1864 Publication date: 1868 (copyright National Library of Scotland)

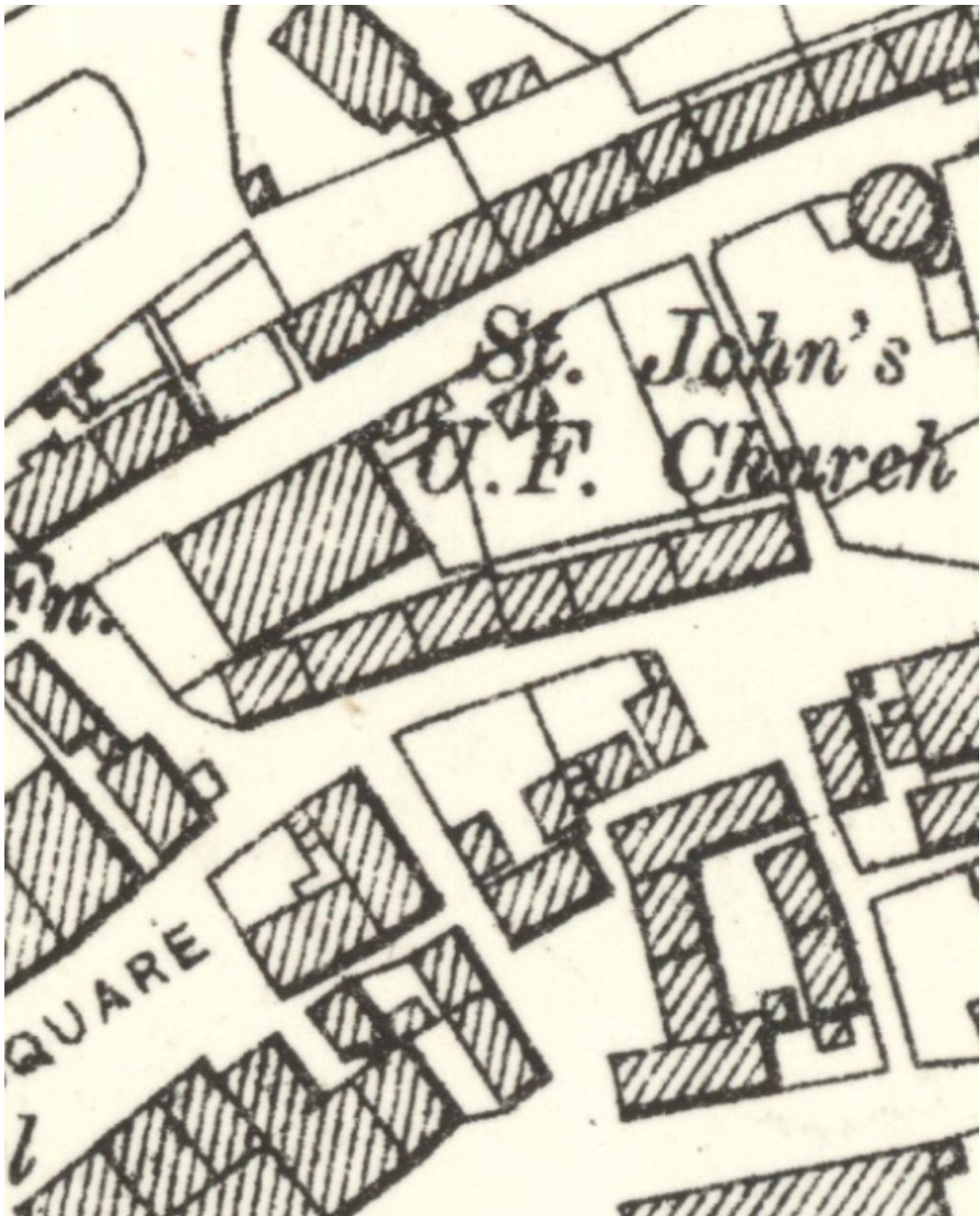

Illus 23 Second Edition Ordnance Survey map Kincardineshire 028.13 (includes: Benholm; St Cyrus) Publication date: 1904 Revised: 1901 (copyright National Library of Scotland)

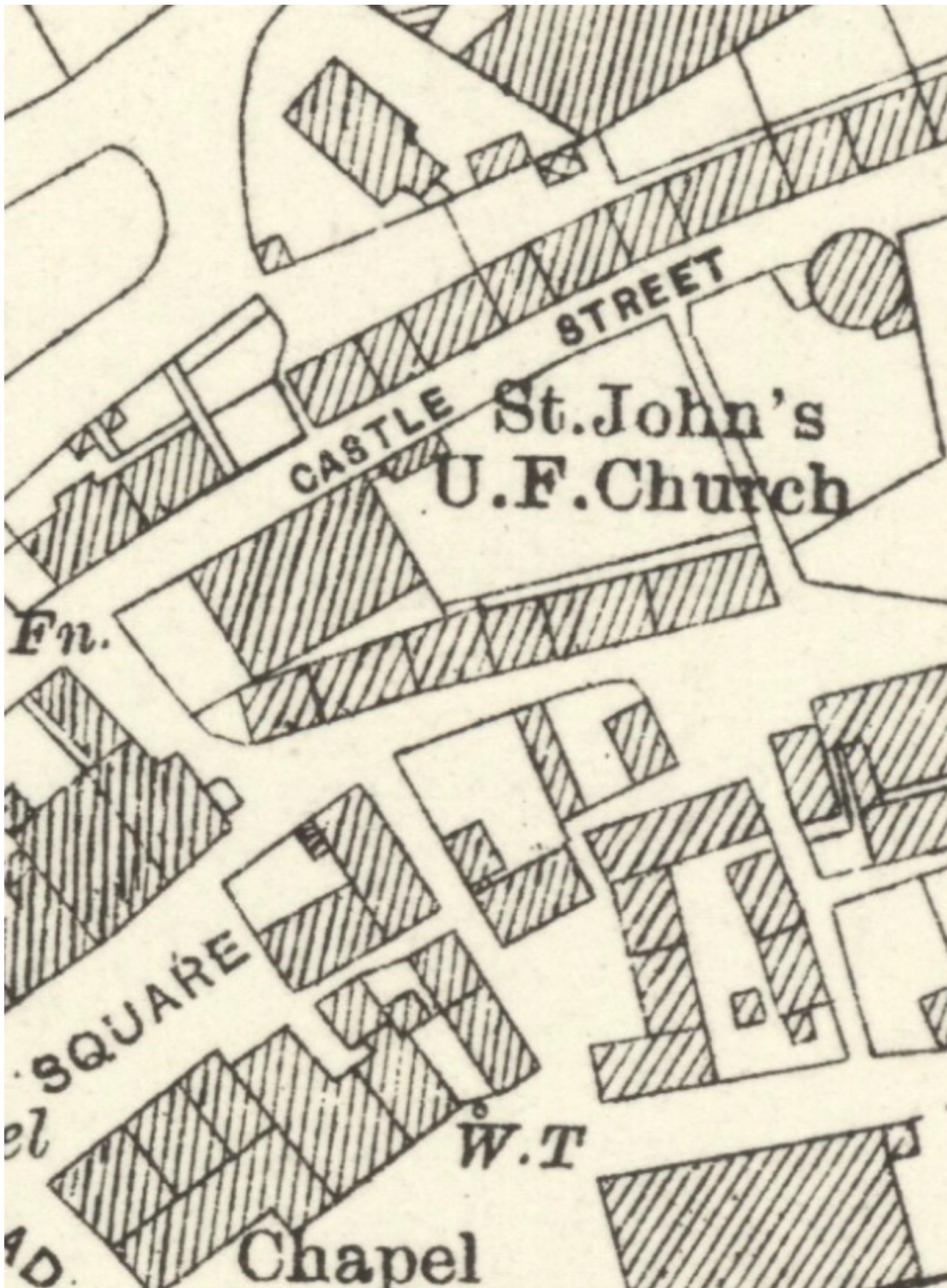

Illus 24 Third Edition Ordnance Survey map Kincardineshire 028.13 (includes: Benholm; St Cyrus) Publication date: 1925 Revised: 1923 Levelled: 1902 (copyright National Library of Scotland)

APPENDIX 2 PHOTOGRAPHS

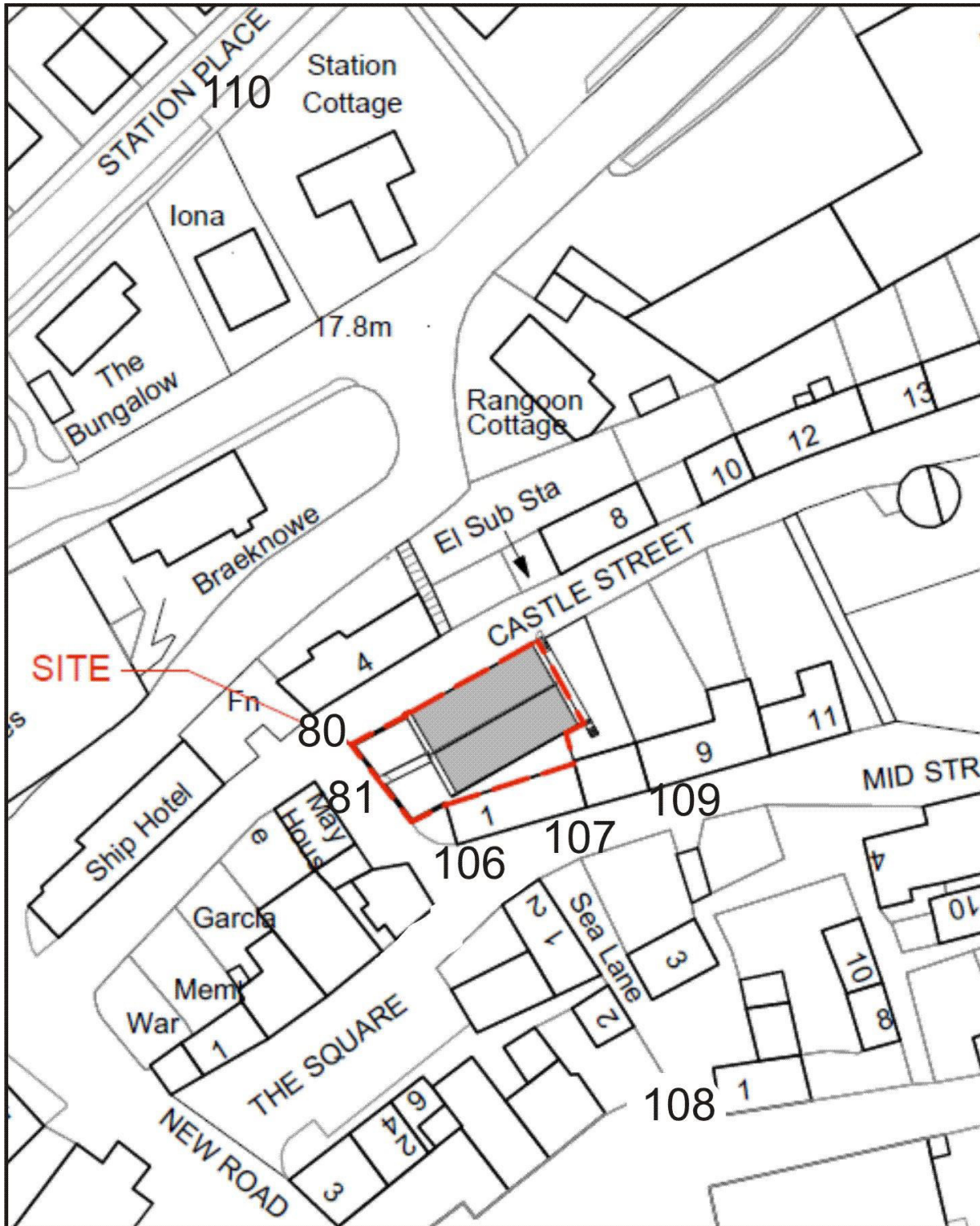

Camera points used in this survey (copyright kerry smith architects)

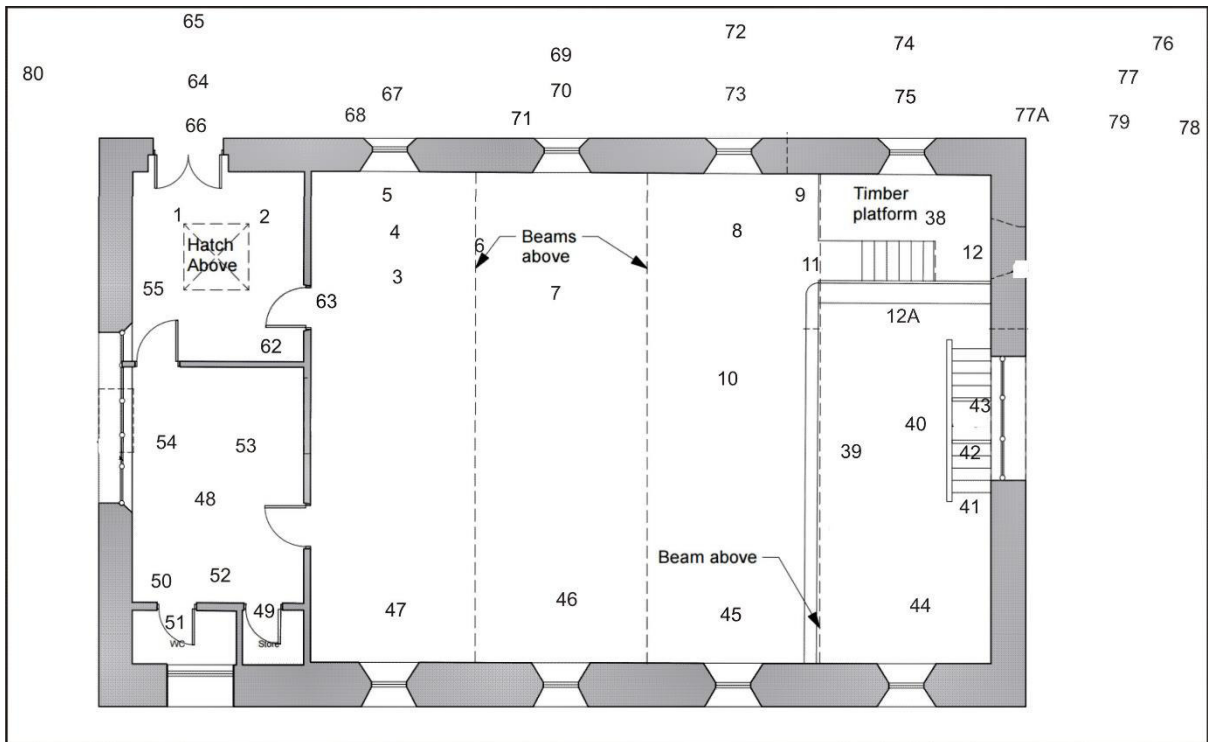

Ground floor camera points used in this survey (copyright kerry smith architects)

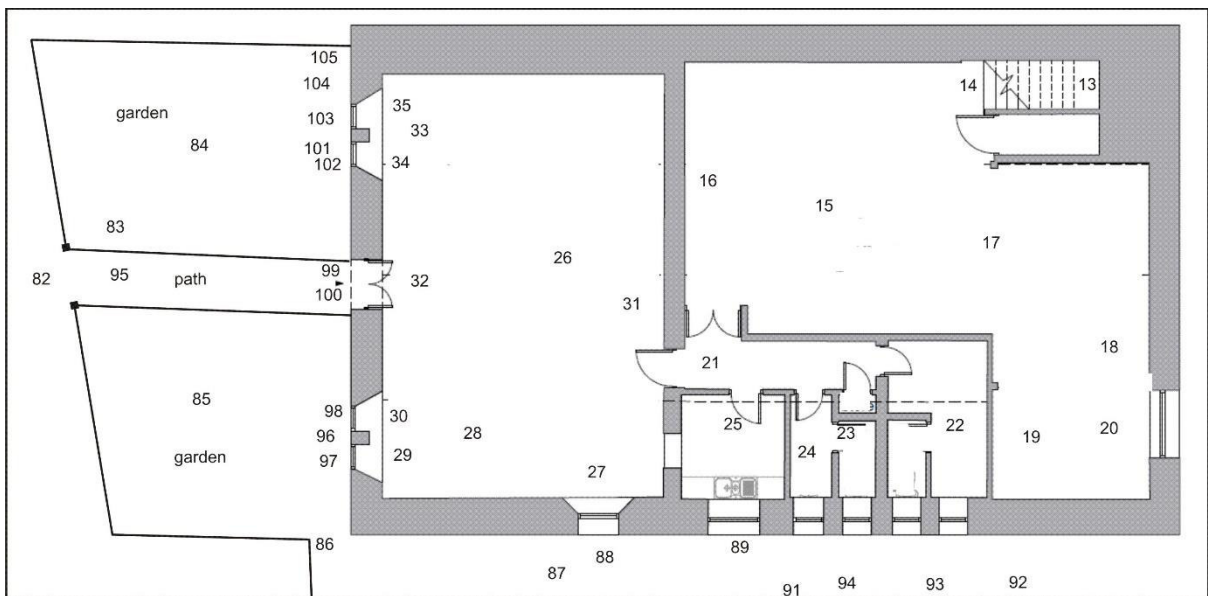

Basement camera points used in this survey (copyright kerry smith architects)

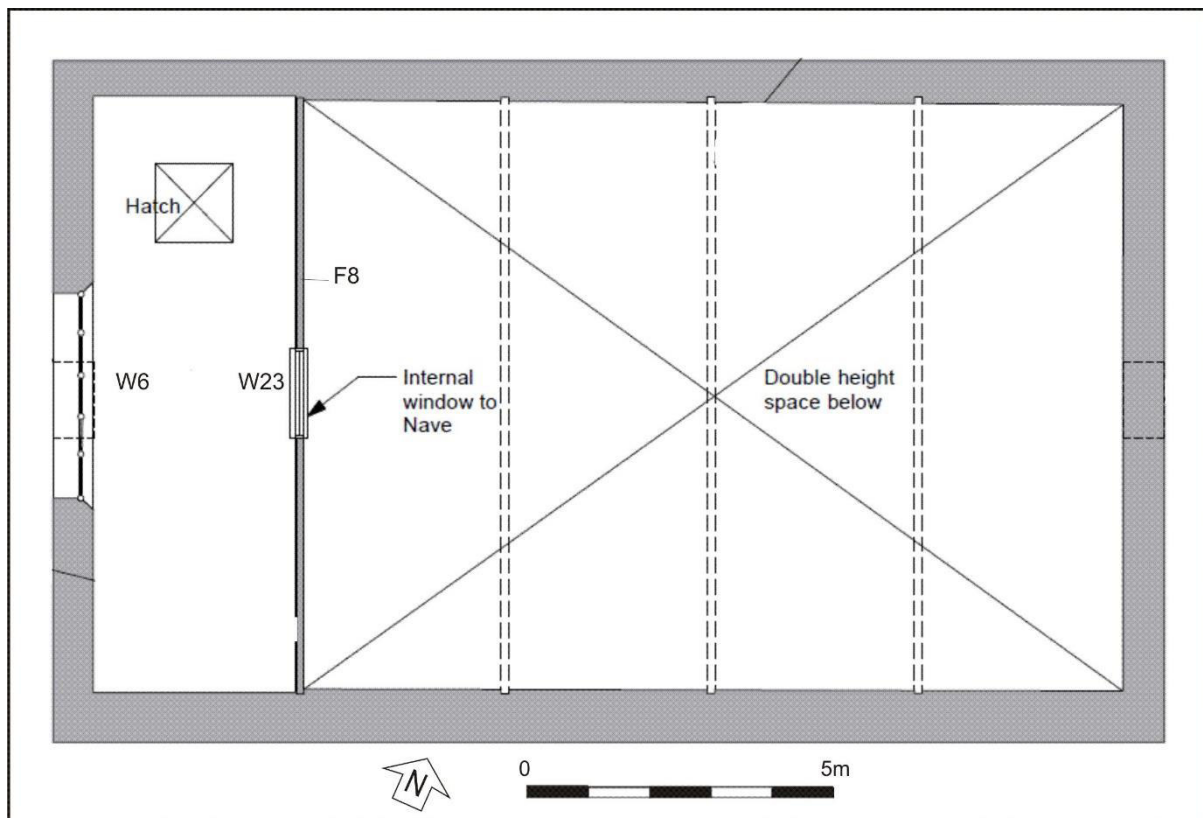

Illus 25 Attic floor camera points used in this survey (copyright kerry smith architects)

Photo no	Description	Facing	Camera point
DSC_3942	D1	NNW	1
DSC_3943	D1 (left) wood partition (modern) (right)	NNW	2
DSC_3944	W4, wood panelling and scars from pews	NNW	3
DSC_3945-6	W4	NNW	4
DSC_3947-50	W4 stained glass	NNW	5
DSC_3951	W4 (left) W3 (right)	NNW	6
DSC_3952	W3	NNW	7
DSC_3953-4	Pews in front of W3	NNW	7
DSC_3955-6	Looking towards pulpit/ESE end	E	7
DSC_3957	SSE wall with W9-13 (R-L)	SE	7
DSC_3958-72	pew details		
DSC_3973	WNW end with W6 (centre)	WSW	8
DSC_3974	SSE wall with W9-13 (R-L)	SSE	8
DSC_3975	WNW end with W6 (centre)	WSW	8
DSC_3976	W8	NNW	10
DSC_3977	Corbel for ceiling beams	NNW	11
DSC_3978	W8 with ceiling beams	NNW	10
DSC_3979-80	Lighting rose		10
DSC_3981	Stairs to basement level	NNE	10
DSC_3982	Stairs to basement level	ESE	11
DSC_3983	Stairs to basement level -up	WNW	12
DSC_3984	Stairs to basement level down	WNW	12

DSC_3985	Stairs to basement level down	WNW	12
DSC_3986	Basement level existing WNW partition wall	WNW	15
DSC_3987	Basement level partition with kitchen and toilets beyond	SE	15
DSC_3988	Basement level with stairs to church (left) and red painted ESE wall (right)	ESE	16
DSC_3989	Basement level under church floorboards	ESE	16
DSC_3990	Basement level ESE wall	ESE	17
DSC_3991	Basement level SE corner with W22 (centre)	SE	18
DSC_3992	Basement level W22	ESE	19
DSC_3993	Basement level W22	ESE	20
DSC_3994	Basement level SSE wall ESE end	SSE	18
DSC_3995	Basement level corridor	ESE	21
DSC_3996	Basement level W19	SSE	22
DSC_3997	Basement level W17	SSE	23
DSC_3998	Basement level W16	SSE	24
DSC_3999	Basement level W15	SSE	25
DSC_4000	Basement level	SE	21
DSC_4001	Basement level WNW room SSE wall W14	SSE	26
DSC_4002	Basement level WNW room W14	SSE	27
DSC_4003	Basement level WNW room W8	WNW	28
DSC_4004-5	Basement level WNW room W8	WNW	29
DSC_4006	Basement level WNW room W8	WNW	30
DSC_4007	Basement level WNW room W8 (left) D2, W7 (right)	WSW	31
DSC_4008	Basement level WNW room W8 (left) D2, W7 (right)	WNW	31
DSC_4009	Basement level WNW room D2	WNW	32
DSC_4010	Basement level WNW room W7	WNW	33
DSC_4011-2	Basement level WNW room W7	WNW	34
DSC_4012	Basement level WNW room W7	WNW	35
DSC_4013	Basement level WNW room	SE	35
DSC_4014	Basement level WNW room	ESE	33
DSC_4015	Basement level WNW room	NNW	26
DSC_4016	Door to under stair cupboard	ESE	36
DSC_4017-8	Concrete understairs	ESE	37
DSC_4019	Stairs to basement level	NNE	10
DSC_4020	W1	NNW	12A
DSC_4022	WNW end with W6 (centre)	WNW	39
DSC_4023	WNW end with W6 (centre)	SW	39
DSC_4024	WNW end with W6 (centre)	NW	39
DSC_4025-6	Pulpit in front of (and blocking) window W21	ESE	39
DSC_4027-8	Pulpit in front of (and blocking) window W21	ESE	40
DSC_4029	Pulpit	NNW	41
DSC_4030	Pulpit	NNW	42
DSC_4031	Pulpit	WNW	42
DSC_4032-3	WNW end with W6 (centre)	WNW	43

DSC_4034	SSE wall with W9-13 (R-L)	SW	43
DSC_4035	NNW wall	NW	43
DSC_4036	W13	SSE	44
DSC_4037-8	W12	SSE	45
DSC_4039	Pews	NW	45
DSC_4040	pews	WSW	45
DSC_4041	W11	SSE	46
DSC_4042	pew scars under W11	SSE	46
DSC_4043	W10	SSE	47
DSC_4044	WNW end with W6 (centre)	ENE	47
DSC_4045-6	NNW wall	N	47
DSC_4047-9	WNW end with W6 (centre)	ENE	47
DSC_4050	Vestibule doors into toilet and cupboard	SSE	48
DSC_4051	Cupboard	SSE	49
DSC_4052	Toilet	SE	50
DSC_4053-5	W9 built into toilet	SE	51
DSC_4056	NNW wall D1 (left)	NNW	52
DSC_4057-8	W6 sill divided by vestibule ceiling	WNW	53
DSC_4059	W6 sill divided by vestibule ceiling	NW	48
DSC_4060-1	Rev James Glen marble plaque	WNW	55
DSC_4062	Hatch to attic space	NE	55
DSC_4063	W6 upper section	SW	56
DSC_4064	Roof	SSE	56
DSC_4065	W6 upper section	SW	56
DSC_4066-7	Collection boxes		
DSC_4068	W23 built into partition in Phase 2	SE	57
DSC_4069	W23 built into partition in Phase 2	ESE	58
DSC_4070	Roof	ESE	58
DSC_4071	roof	SSE	58
DSC_4072	W5	NW	59
DSC_4073-5	roof	NNW	59
DSC_4076	Wall above W6	NW	59
DSC_4077-8	W6	NW	59
DSC_4079	W5 above W6	WNW	60
DSC_4080-3	W6	WNW	60
DSC_4084-5	W6 details	WNW	60A
DSC_4086	NNW wall and ladder	NNW	60A
DSC_4087	roof beam detail	NW	60A
DSC_4088-9	NNW wall	NW	61
DSC_4089	laths on NNW wall	NNW	61
DSC_4090	W23 built into partition in Phase 2	SSE	61
DSC_4091	W6 going down ladder	SW	
DSC_4092-3	W6 going down ladder	SW	
DSC_4094-5	W6 going down ladder	SW	
DSC_4096	ground floor interior	ESE	1
DSC_4097	wood floorboards	ESE	63

DSC_4098	wood floorboards	SSE	63
DSC_4099	ground floor interior	ESE	62
DSC_4100	D1	SSE	64
DSC_4101	D1	SSE	65
DSC_4102	D1 WNW sandstone jamb details	SW	66
DSC_4103	D1 sandstone portico above door	SSE	66
DSC_4104	W4	SSE	67
DSC_4104-5	W4	SSE	67
DSC_4107	detail of pecked sandstone beside W4	SSE	68
DSC_4108	W3	SSE	69
DSC_4109-10	W3 details	SSE	70
DSC_4111	sandstone	SSE	71
DSC_4112	cast iron vent under W3	SSE	70
DSC_4113	W2	SSE	72
DSC_4114-5	W2 details	SSE	73
DSC_4116	W2 sandstone details	SSE	73
DSC_4117-8	Vcast iron vent under W2	SSE	73
DSC_4119	W1	SSE	74
DSC_4120-1	W1 detail	SSE	75
DSC_4122	W1 detail	SSE	75
DSC_4123-4	NE corner	SW	76
DSC_4125-6	NE corner	SW	76
DSC_4127	ESE gable	WSW	78
DSC_4128-9	ESE gable	WSW	78
DSC_4130-1	W20 and W21 details	WSW	79
DSC_4132	NE corner	WNW	79
DSC_4133-4	W21	SW	79
DSC_4135	NE corner	WNW	79
DSC_4136-8	Corbel detail	WNW	79
DSC_4139-40	Corbel detail	WNW	79
DSC_4141-3	NE corner quoins	SW	77
DSC_4144	NE corner quoins	SSE	77A
DSC_4145-6	WNW gable	E	80
DSC_4147-8	WNW gable	ESE	81
DSC_4149	WNW gable	ESE	82
DSC_4150	Concrete gate posts and stone wall	N	82
DSC_4151	Concrete gate posts and stone wall	NE	82
DSC_4152-4	Concrete gate posts and stone wall	SE	82
DSC_4157	Concrete gate posts and stone wall	WNW	83
DSC_4158	Boundary wall on Castle St	NW	84
DSC_4159	Boundary wall on Mid St	SW	85
DSC_4160	Boundary wall on SE	SSE	85
DSC_4161	Boundary wall on SE	SE	85
DSC_4162	Church SSE wall (left) and rear of Mid street buildings (right)	ENE	86
DSC_4163	Church SSE wall (left) and rear of Mid street buildings (right)	ENE	86

DSC_4164-5	W14	NNE	87
DSC_4166	Concrete treatment around later windows	NNW	88
DSC_4167	W15	NNW	89
DSC_4168	W16	NNW	91
DSC_4169-72	W16	NNW	91
DSC_4173	weathered sandstone with concrete treatment	NNW	90
DSC_4174	W15-W19	ESE	91
DSC_4175-7	W15-W19	NW	92
DSC_4178	W13	NNW	92
DSC_4179	W12	NNW	93
DSC_4180	W18 (left) W19 (right)	NNW	93
DSC_4181	W16 (left) W17 (right)	NNW	94
DSC_4182	W11	NNW	91
DSC_4183	W10	NNW	89
DSC_4184	sandstone detail	NNW	89
DSC_4185	WNW gable	ESE	95
DSC_4186-8	WNW gable W6 with finial detail	ESE	95
DSC_4189-90	WNW gable W7, D2, W8	ESE	95
DSC_4191	W8	ESE	96
DSC_4192	W8	ESE	97
DSC_4193	W8	ESE	98
DSC_4194	W8	ESE	96
DSC_4195	W8	ESE	97
DSC_4196	W8 sill	ESE	97
DSC_4197	W8 sandstone mullion	NE	97
DSC_4198-9	W8	ESE	96
DSC_4200	W8	ESE	98
DSC_4201	D2	ESE	99
DSC_4202	D2 jamb detail	ESE	100
DSC_4203	D2	ESE	100
DSC_4204	D2 sandstone arched lintel detail	ESE	99
DSC_4205	W7	ESE	101
DSC_4206	W7	ESE	102
DSC_4207	W7	ESE	102
DSC_4208	W7	ESE	103
DSC_4200	weathered sandstone with concrete treatment	ESE	104
DSC_421	NW corner	ESE	105
DSC_4211	weathered sandstone with concrete treatment	ESE	104
DSC_4212	weathered sandstone with concrete treatment	ESE	104
DSC_4213	weathered sandstone with concrete treatment	ESE	104
DSC_4214-6	W6 with W5 above	ESE	95
DSC_4217	church from SW	NE	106

DSC_4218	church from SW	NNE	107
DSC_4219-20	church from Sea Lane	NNE	106
DSC_4221	church from Sea Lane	NNW	108
DSC_4222	church from SE	NW	109
DSC_4225-6	church from Sea Lane	NNW	108
DSC_4227	church from Sea Lane	NNW	108
DSC_4228	church from Sea Lane	NNW	108
DSC_4229	church from Station Place	SSE	110
DSC_4230-32	church from Station Place	SSE	110
DSC_4233	church from Station Place	SE	110
DSC_4234	church from Station Place	SW	110
DSC_4235	church from Station Place	SSE	110
DSC_4236	church from Station Place	SSE	110
DSC_4237	church from Station Place	SSE	110



DSC_3942.JPG



DSC_3943.JPG



DSC_3944.JPG



DSC_3945.JPG



DSC_3946.JPG

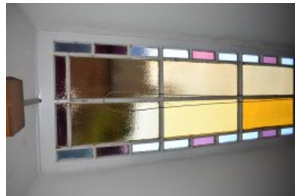

DSC_3947.JPG



DSC_3948.JPG



DSC_3949.JPG



DSC_3950.JPG

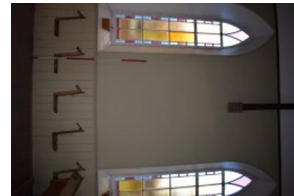

DSC_3951.JPG

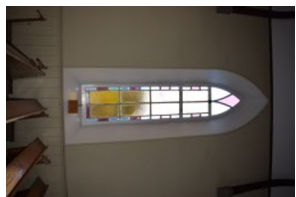

DSC_3952.JPG

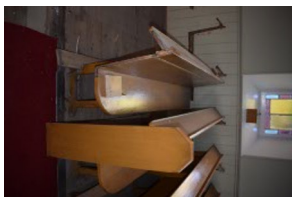

DSC_3953.JPG



DSC_3954.JPG

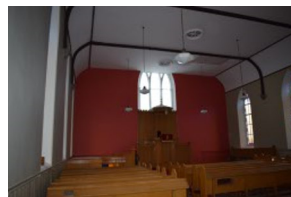

DSC_3955.JPG

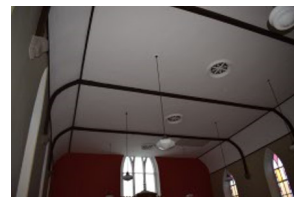

DSC_3956.JPG

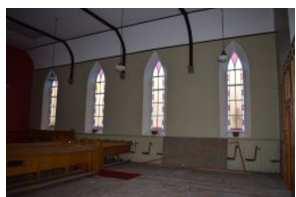

DSC_3957.JPG



DSC_3958.JPG



DSC_3959.JPG

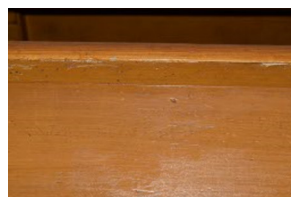

DSC_3960.JPG



DSC_3961.JPG



DSC_3962.JPG



DSC_3963.JPG

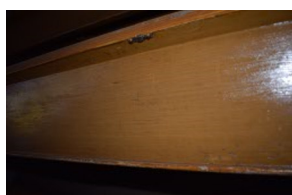

DSC_3964.JPG



DSC_3965.JPG



DSC_3966.JPG



DSC_3967.JPG

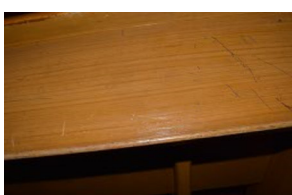

DSC_3968.JPG



DSC_3969.JPG



DSC_3970.JPG



DSC_3971.JPG

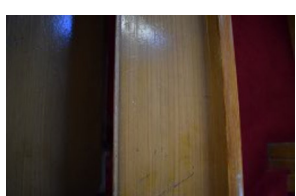

DSC_3972.JPG

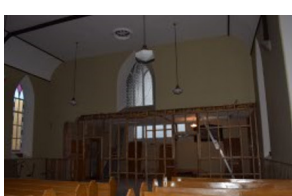

DSC_3973.JPG

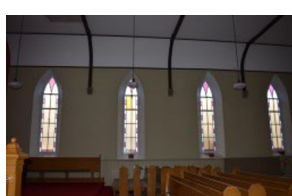

DSC_3974.JPG

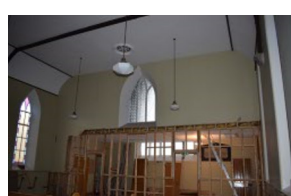

DSC_3975.JPG



DSC_3976.JPG



DSC_3977.JPG



DSC_3978.JPG



DSC_3979.JPG



DSC_3980.JPG

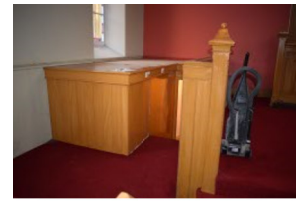

DSC_3981.JPG



DSC_3982.JPG



DSC_3983.JPG



DSC_3984.JPG



DSC_3985.JPG



DSC_3986.JPG



DSC_3987.JPG



DSC_3988.JPG



DSC_3989.JPG



DSC_3990.JPG



DSC_3991.JPG



DSC_3992.JPG



DSC_3993.JPG



DSC_3994.JPG



DSC_3995.JPG

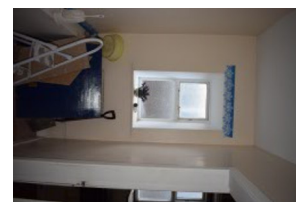

DSC_3996.JPG



DSC_3997.JPG

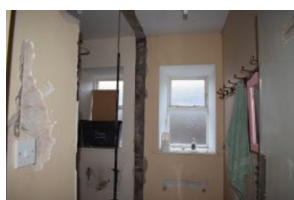

DSC_3998.JPG

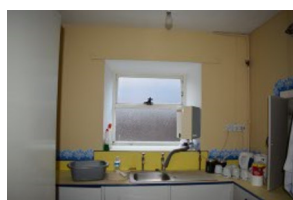

DSC_3999.JPG



DSC_4000.JPG



DSC_4001.JPG

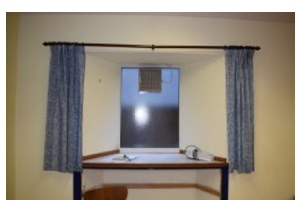

DSC_4002.JPG



DSC_4003.JPG



DSC_4004.JPG



DSC_4005.JPG

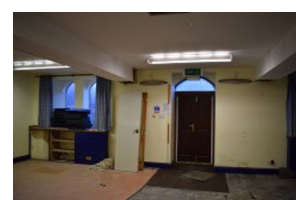

DSC_4006.JPG



DSC_4007.JPG



DSC_4008.JPG

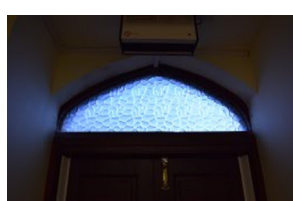

DSC_4009.JPG

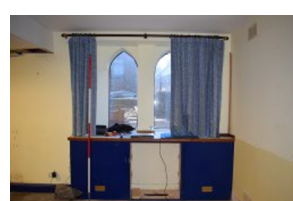

DSC_4010.JPG



DSC_4011.JPG



DSC_4012.JPG

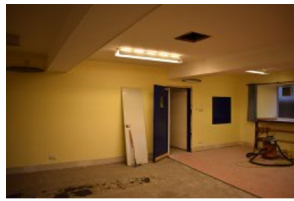

DSC_4013.JPG



DSC_4014.JPG

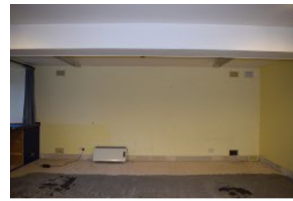

DSC_4015.JPG



DSC_4016.JPG



DSC_4017.JPG



DSC_4018.JPG

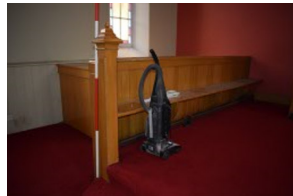

DSC_4019.JPG



DSC_4020.JPG



DSC_4021.JPG

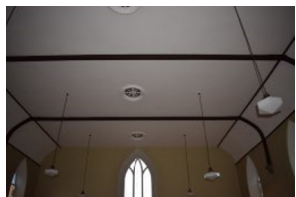

DSC_4022.JPG

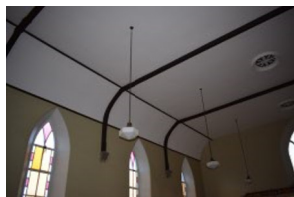

DSC_4023.JPG

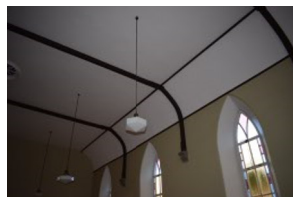

DSC_4024.JPG



DSC_4025.JPG

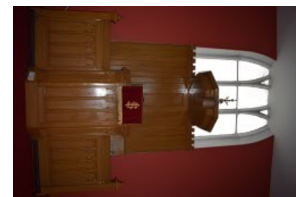

DSC_4026.JPG

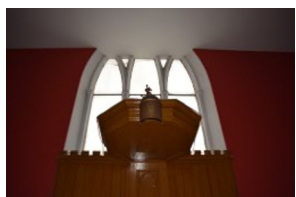

DSC_4027.JPG

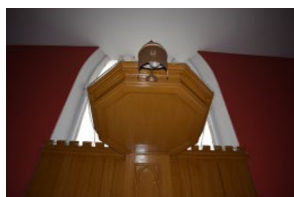

DSC_4028.JPG

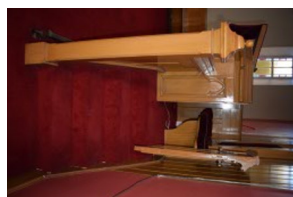

DSC_4029.JPG

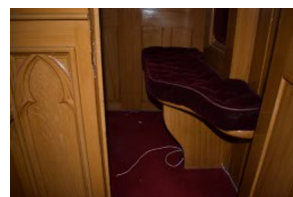

DSC_4030.JPG



DSC_4031.JPG



DSC_4032.JPG

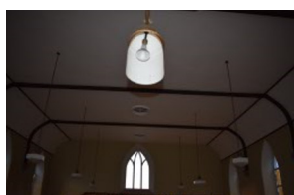

DSC_4033.JPG



DSC_4034.JPG

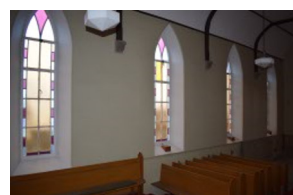

DSC_4035.JPG

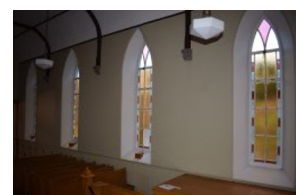

DSC_4036.JPG



DSC_4037.JPG



DSC_4038.JPG



DSC_4039.JPG



DSC_4040.JPG



DSC_4041.JPG

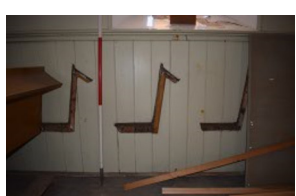

DSC_4042.JPG



DSC_4043.JPG



DSC_4044.JPG



DSC_4045.JPG

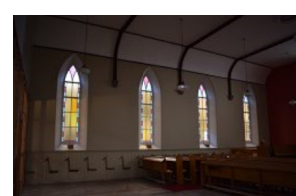

DSC_4046.JPG



DSC_4047.JPG



DSC_4048.JPG



DSC_4049.JPG

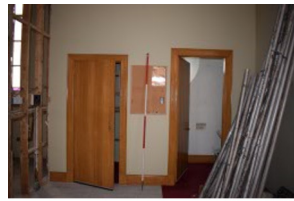

DSC_4050.JPG

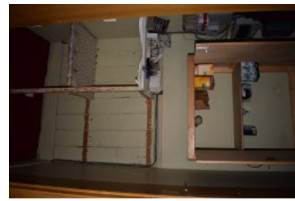

DSC_4051.JPG

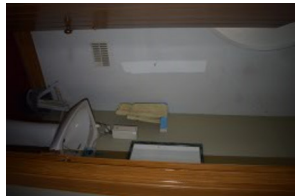

DSC_4052.JPG



DSC_4053.JPG



DSC_4054.JPG



DSC_4055.JPG



DSC_4056.JPG



DSC_4057.JPG



DSC_4058.JPG



DSC_4059.JPG



DSC_4060.JPG



DSC_4061.JPG

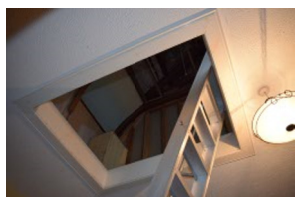

DSC_4062.JPG



DSC_4063.JPG



DSC_4064.JPG

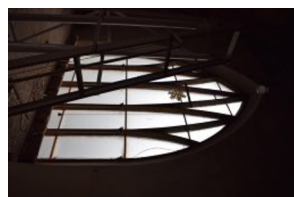

DSC_4065.JPG



DSC_4066.JPG



DSC_4067.JPG



DSC_4068.JPG



DSC_4069.JPG

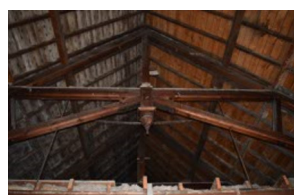

DSC_4070.JPG



DSC_4071.JPG

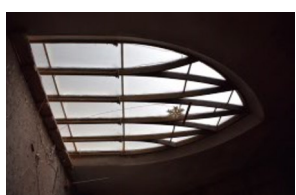

DSC_4072.JPG



DSC_4073.JPG



DSC_4074.JPG

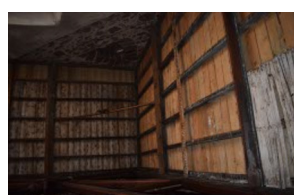

DSC_4075.JPG

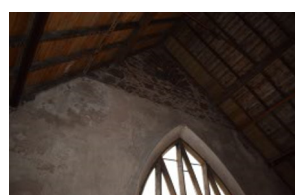

DSC_4076.JPG

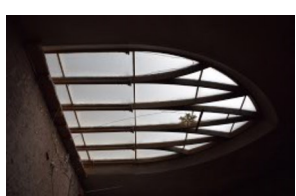

DSC_4077.JPG

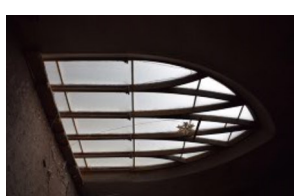

DSC_4078.JPG



DSC_4079.JPG



DSC_4080.JPG

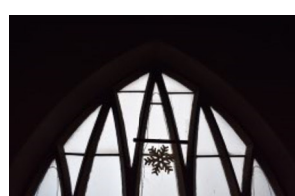

DSC_4081.JPG



DSC_4082.JPG



DSC_4083.JPG



DSC_4084.JPG



DSC_4085.JPG



DSC_4086.JPG



DSC_4087.JPG



DSC_4088.JPG



DSC_4089.JPG



DSC_4090.JPG



DSC_4091.JPG



DSC_4092.JPG



DSC_4093.JPG



DSC_4094.JPG

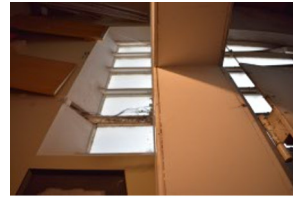

DSC_4095.JPG



DSC_4096.JPG



DSC_4097.JPG



DSC_4098.JPG



DSC_4099.JPG



DSC_4100.JPG



DSC_4101.JPG



DSC_4102.JPG



DSC_4103.JPG

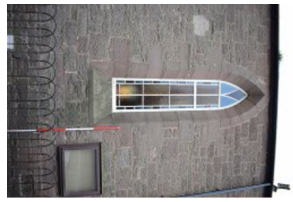

DSC_4104.JPG



DSC_4105.JPG



DSC_4106.JPG



DSC_4107.JPG



DSC_4108.JPG



DSC_4109.JPG



DSC_4110.JPG



DSC_4111.JPG



DSC_4112.JPG

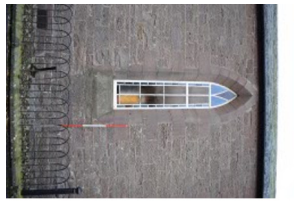

DSC_4113.JPG



DSC_4114.JPG



DSC_4115.JPG



DSC_4116.JPG



DSC_4117.JPG



DSC_4118.JPG



DSC_4119.JPG



DSC_4120.JPG



DSC_4121.JPG



DSC_4122.JPG



DSC_4123.JPG



DSC_4124.JPG



DSC_4125.JPG



DSC_4126.JPG



DSC_4127.JPG



DSC_4128.JPG



DSC_4129.JPG



DSC_4130.JPG



DSC_4131.JPG



DSC_4132.JPG



DSC_4133.JPG



DSC_4134.JPG



DSC_4135.JPG



DSC_4136.JPG



DSC_4137.JPG



DSC_4138.JPG



DSC_4139.JPG



DSC_4140.JPG



DSC_4141.JPG



DSC_4142.JPG



DSC_4143.JPG



DSC_4144.JPG



DSC_4145.JPG



DSC_4146.JPG



DSC_4147.JPG



DSC_4148.JPG



DSC_4149.JPG



DSC_4150.JPG



DSC_4151.JPG



DSC_4152.JPG



DSC_4153.JPG



DSC_4154.JPG



DSC_4157.JPG



DSC_4158.JPG



DSC_4159.JPG



DSC_4160.JPG



DSC_4161.JPG



DSC_4162.JPG



DSC_4163.JPG



DSC_4164.JPG



DSC_4165.JPG



DSC_4166.JPG



DSC_4167.JPG



DSC_4168.JPG



DSC_4169.JPG



DSC_4170.JPG



DSC_4171.JPG



DSC_4172.JPG



DSC_4173.JPG

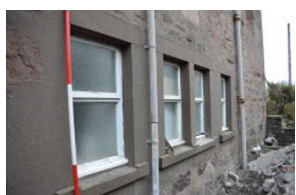

DSC_4174.JPG



DSC_4175.JPG



DSC_4176.JPG



DSC_4177.JPG



DSC_4178.JPG

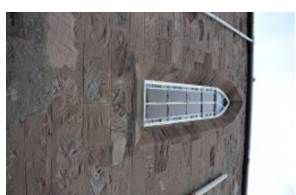

DSC_4179.JPG



DSC_4180.JPG



DSC_4181.JPG



DSC_4182.JPG



DSC_4183.JPG



DSC_4184.JPG

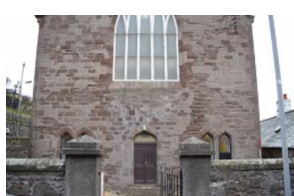

DSC_4185.JPG

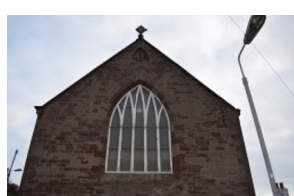

DSC_4186.JPG



DSC_4187.JPG



DSC_4188.JPG



DSC_4189.JPG

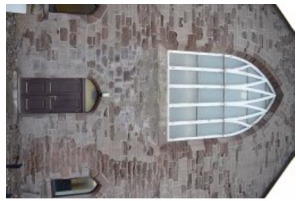

DSC_4190.JPG



DSC_4191.JPG



DSC_4192.JPG



DSC_4193.JPG



DSC_4194.JPG

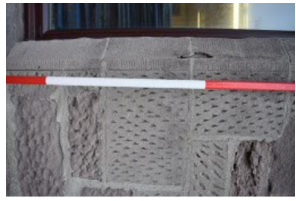

DSC_4195.JPG



DSC_4196.JPG



DSC_4197.JPG



DSC_4198.JPG



DSC_4199.JPG



DSC_4200.JPG



DSC_4201.JPG

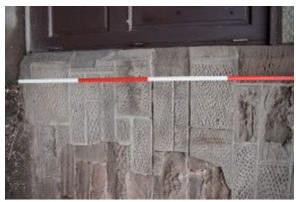

DSC_4202.JPG



DSC_4203.JPG

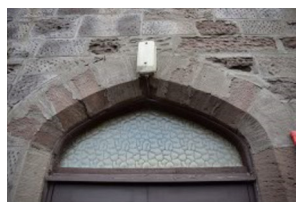

DSC_4204.JPG

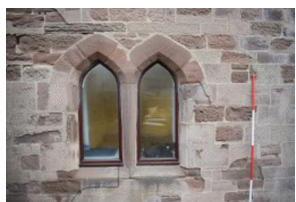

DSC_4205.JPG



DSC_4206.JPG



DSC_4207.JPG

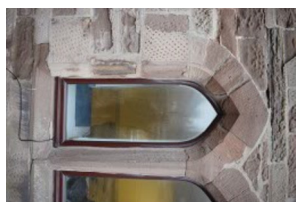

DSC_4208.JPG



DSC_4209.JPG



DSC_4210.JPG



DSC_4211.JPG



DSC_4212.JPG



DSC_4213.JPG



DSC_4214.JPG

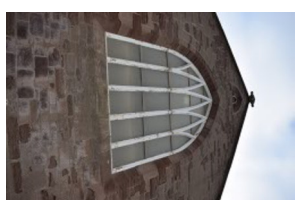

DSC_4215.JPG

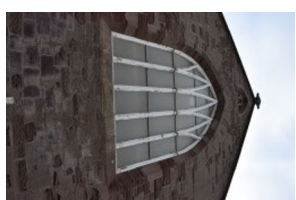

DSC_4216.JPG

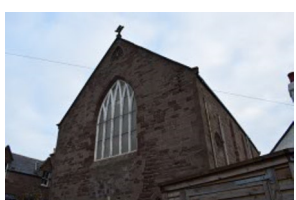

DSC_4217.JPG



DSC_4218.JPG



DSC_4219.JPG



DSC_4220.JPG



DSC_4221.JPG



DSC_4222.JPG



DSC_4225.JPG



DSC_4226.JPG



DSC_4227.JPG



DSC_4228.JPG



DSC_4229.JPG



DSC_4230.JPG



DSC_4231.JPG



DSC_4232.JPG



DSC_4233.JPG



DSC_4234.JPG



DSC_4235.JPG



DSC_4236.JPG



DSC_4237.JPG