

**Broadford Works, Maberly Street, Aberdeen, AB25 1NB  
Level 2 Standing Building Recording and photographic  
survey**



**Alison Cameron  
Cameron Archaeology Ltd  
Version 2: 11 January 2017**

## CONTENTS

1	INTRODUCTION .....	9
2	ARCHAEOLOGICAL BACKGROUND .....	11
3	MAPS, ARCHIVES AND RESOURCES.....	11
4	STANDING BUILDING SURVEY .....	18
4.1	Building 1 .....	18
4.2	Buildings 2 and 3 .....	22
4.3	Buildings 4, 4A, 5, 7, 64 .....	22
4.4	Buildings 18 and 19 .....	26
4.5	Buildings 20, 21, 22 .....	30
4.6	Building 23 .....	35
4.7	Building 24 .....	36
4.8	Building 25 .....	36
4.9	Building 26 winding and warping.....	37
4.10	Building 26A.....	39
4.11	Building 27 .....	39
4.12	Building 28 .....	39
4.13	Building 29 .....	39
4.14	Building 30 .....	40
4.15	Building 31 .....	42
4.16	Building 32 .....	42
4.17	Building 32A.....	47
4.18	Building 33-42.....	47
4.19	Building 43 .....	48
4.20	Building 44 .....	51
4.21	Building 45 .....	54
4.22	Building 46 .....	56
4.23	Building 47 .....	56
4.24	Buildings 48, 49 and 50 .....	59
4.25	Building 51 .....	59
4.26	Buildings 52 and 52A .....	62
4.27	Building 53 .....	66
4.28	Building 54 .....	68
4.29	Building 55 .....	70
4.30	Buildings 56-63, 65-66 .....	73
4.31	Building 64 .....	74

4.32	Building 68 .....	74
4.33	Buildings 69-82 .....	75
4.34	Building 83 .....	75
4.35	Buildings 84-86 .....	80
4.36	Buildings 87 .....	85
4.37	Building 88/89/90/90A Batching and carding sheds, hose-lining tower.....	86
4.38	Building 88A.....	90
4.39	Building 91 .....	92
4.40	Building 92.....	92
4.41	Buildings 93 and 94 .....	92
4.42	Building 95.....	94
4.43	Building 96.....	95
4.44	Building 97 .....	95
4.45	Building 98.....	96
4.46	Building 99.....	99
4.47	Building 100.....	100
4.48	Building 101 .....	101
4.49	Building 102.....	101
4.50	Building 103.....	102
5	OTHER FEATURES .....	104
5.1	F17 cast iron lamp stand.....	104
5.2	F23 weighbridge .....	105
5.3	F29 Cast iron lamp stand .....	106
5.4	F33 Cast iron lamp stand.....	107
5.5	F34 gate Hutcheon Street .....	108
5.6	Culvert F41 .....	108
5.7	F44 concrete steps to gantry Building 100 .....	109
5.8	F46 Gate on Maberly Street.....	111
5.9	F48/49 Hutcheon Street boundary wall .....	111
6	CONCLUSIONS.....	113
7	RECOMMENDATIONS.....	115
8	REFERENCES .....	116
9	ACKNOWLEDGEMENTS .....	117
	APPENDIX 1 MAPS.....	118
	APPENDIX 2 FEATURES RECORDED IN THIS SURVEY.....	128
	APPENDIX 3 PLANS AND ILLUSTRATIONS HELD BY ABERDEEN ART GALLERY & MUSEUMS .....	131
	APPENDIX 4 DOCUMENTS HELD BY ABERDEEN CITY COUNCIL ARCHIVES.....	132
	Building Warrants.....	154

## ILLUSTRATIONS

Cover Building 2 SE staircase; facing N

Illus 1 Location plan .....	9
Illus 2 Proposed development area showing building numbers used in this survey .....	10
Illus 3 Broadford Works from a 1929 Insurance Plan, updated in 1935 .....	12
Illus 4 Isometric plan of Broadfords annotated with modern building numbers .....	14
Illus 5 View of Broadford works, dated 1842-1864 .....	15
Illus 6 Undated plan prior to infilling reservoir with modern building plan in red .....	16
Illus 7 Layout of buildings update date illegible but after infill of reservoir .....	17
Illus 8 Building 1 N façade gable with date stone, facing SSE .....	19
Illus 9 Building 1 N gable with decorative granite work and date plaque '1902' .....	19
Illus 10 Building 1 Board Room W1/27 interior showing parquet floor and plaster ceiling ....	20
Illus 11 Building 1A cast iron and wood lean-to extension .....	20
Illus 12 Building 1 undated layout showing 'board room' and names of staff .....	21
Illus 13 Detail of undated plan pre-infilling of reservoir pre-1914 showing Building 1 .....	22
Illus 14 Ann St/Maberly St junction with Building 5 (left) Buildings 64, 4, 4A.....	23
Illus 15 Building 5 rounded corner junction Ann Street and Maberly Street; facing NE .....	24
Illus 16 Building 5, 64, 4, 4A, 7 (L-R; facing WNW .....	24
Illus 17 Building 4A window W4A2 (left) and Door D4A/1 (right); facing WSW .....	25
Illus 18 Windows W5/17, 18, 19, 20, 21 (R-L) interior showing brick relieving arches .....	25
Illus 19 Building 7 lower ground floor showing brick blocked door D5/1.....	26
Illus 20 Building 18 E façade; facing WNW .....	27
Illus 21 Building 19 (left) and 18 (right); facing WSW .....	27
Illus 22 Building 18, detail of SE rounded corner with granite pedestal above; facing NW ...	28
Illus 23 Building 18, detail of NE rounded corner with granite pedestal above; facing SW ...	28
Illus 24 Building 18 interior E wall W18/8 (right), D18/5 (centre) W18/9 (left).....	29
Illus 25 Detail of undated plan of buildings pre infilling of reservoir (pre 1914) .....	29
Illus 26 Ann Street façade, Building 19 (right), Building 20, 21, 22 (left); facing NNE .....	30
Illus 27 Building 20 W Ann Street façade window W20/1 showing arched window .....	31
Illus 28 Building 21 N façade clad with white bricks; facing NNW .....	31
Illus 29 Building 21 E façade cast iron stairs to roof (F53) and detail of window W21/14.....	32
Illus 30 Building 21 basement showing octagonal concrete pillars and roof structure .....	32
Illus 31 Building 20 1 <sup>st</sup> floor; facing NNW.....	33
Illus 32 Building 21 2nd floor E wall windows W21/8, 9, 10, 11, 12 (L-R).....	33
Illus 33 Building 20 3 <sup>rd</sup> floor showing concrete octagonal section pillars .....	34
Illus 34 N wall Building 21, cast iron framed inspection hatch with FRASER .....	34
Illus 35 Building 23 corner Ann Street and Hutcheon St.....	35
Illus 36 Building 23 N façade on Hutcheon St with W23/3, /2, /3 (L-R); facing SSE.....	36
Illus 37 Detail of undated plan predating infilling of reservoir before 1914 .....	37
Illus 38 Building 26 SSE gable W26/2 (left) 26/3 (right) and cast iron bracket F28 .....	38
Illus 39 Building 26 W wall showing fire damage with W26/9, /10, D26/1, W26/12 .....	38
Illus 40 Detail of undated plan predating infilling of reservoir before 1914 .....	39
Illus 41 Loading bay Building 29 (centre) with Building 32 (left) Building 47 .....	40
Illus 42 Building 30 E façade D30/1, W30/2, /3, D30/4 (L-R); facing NNW .....	41
Illus 43 Building 30 ENE wall with Building 26 (left) .....	41
Illus 44 Building 30 interior N wall with door D30/10 showing granite W wall.....	42
Illus 45 Building 32 E wall D32/7 (centre) with W32/5, 6, 8, 9 (L-R); facing WSW .....	43
Illus 46 Building 32 window W32/2 showing granite sill and arched granite lintel; fa.....	44
Illus 47 Building 32 ground floor interior E wall showing round cast iron pillars .....	44
Illus 48 Building 32, 30 built into loading bay Building 29; facing NW .....	44
Illus 49 Building 32 ground floor WSW wall leading to basement Building 32A .....	45
Illus 50 Building 32 4th floor window W32/17; facing NNW .....	45
Illus 51 Building 32 4th floor window W32/17 showing stone and brick detail; facing NN.....	46

Illus 52 Building 32 SE staircase with window W32/20; facing E .....	46
Illus 53 Detail of undated pre-infilling of reservoir pre-1914 .....	47
Illus 54 Detail of undated plan pre infilling of reservoir prior to 1914.....	48
Illus 55 Buildings 43-50 from Hutcheon St; facing SSW .....	49
Illus 56 Buildings 43, 44, 45, 48 from roof Building 21; facing ENE .....	49
Illus 57 Interior Buildings 43-50. Ground floor workshop area from SE.....	51
Illus 58 Building 48 stair tower; facing WSW .....	52
Illus 59 Plan and ENE elevation dated '29/9/26' showing stone stair tower .....	53
Illus 60 Plan and WSW elevation dated '29/9/26' .....	54
Illus 61 Building 45 (centre) W façade with brick extension B48A .....	55
Illus 62 Building 43 south, 44, 45, 48; facing NW .....	55
Illus 63 Building 45 cruciform cast iron pillars and arched brick ceiling.....	56
Illus 64 Building 43 4th floor attic with window 43/6 and bell ringing mechanism for bell cote F32 (above window but now removed) ; facing SSE .....	50
Illus 65 Building 47 N wall door D47/1 showing steel beam lintel with brick above and bullnose bricks used for rounded corners for jambs; facing SSE.....	57
Illus 66 Building 47 W wall with blocked windows W47/3 (right) and W47/2 (left); facing WSW .....	58
Illus 67 F21 wooden walkway between Building 51 (left) and Building 47 (right); facing ENE .....	58
Illus 68 Building 50 SW façade with Building 47 attached (top); facing ENE.....	59
Illus 69 Building 51 SE corner showing sandstone and brick corner detail .....	60
Illus 70 Building 51 interior showing round cast iron pillars, newer concrete wall (right) and replacement ceilings; facing SE .....	61
Illus 71 Building 51 wooden first floor; facing N .....	61
Illus 72 Building 52 SE corner showing area of demolished S wall (left); facing NW.....	63
Illus 73 Building 52 interior N wall D52/7, 8, 9 (L-R); facing N .....	63
Illus 74 Building 52 interior D52/9; facing NNW .....	64
Illus 75 Building 52 wall 57 blocked door D52/11; facing E.....	64
Illus 76 F58 elevations showing THISTLE bricks.....	65
Illus 77 F58 facing NNW .....	65
Illus 78 Detail of undated plan pre infilling of reservoir prior to 1914 showing details of Building 52 'firing place', Building 52A 'economiser and covered passage between Buildings 50 and 54 (held at Cameron and Ross) .....	66
Illus 79 Brick square –section chimney Building 53 from Hutcheon Street, facing SW .....	67
Illus 80 Building 53 stoke hole/door D53/1 in base of chimney Building 53 W face; facing E67	
Illus 81 Building 54 N façade; facing S .....	68
Illus 82 Building 54 S wall with Building 49/50 (left) Building 55 (right); facing NNW .....	69
Illus 83 Interior Building 54 entranceway at N of building to be recorded more fully once building is empty; facing S .....	69
Illus 84 Interior of Building 54 in 2005; the interior of this building is not accessible at present (copyright Halliday Fraser Munro). .....	70
Illus 85 Building 55 plan and elevations showing S and W walls substantially rebuilt .....	71
Illus 86 Building 55, W front façade, facing SE .....	71
Illus 87 Building 55 N gable showing rebuilding with later grey brick, facing ESE.....	72
Illus 88 Building 55 (centre bottom), Building 54 (centre top), Building 48 (left) Building 86 (right) with cast iron light stand F29 in 2003; facing N (copyright RCAHMS SC 1378220)...	72
Illus 89 Detail of undated plan pre infilling of reservoir before 1914 showing original larger size of Building 55 (held at Cameron and Ross).....	73
Illus 90 Buildings removed prior to 1914 for replacement with Buildings 84-86 and 88-90 on undated plan pre infilling of reservoir before 1914 (held at Cameron and Ross).....	73
Illus 91 Building 68 W façade with cast iron spiral staircase; facing ESE.....	74
Illus 92 Cart tracks F14 on W side of Building 68 with wooden stop barriers (F50, right); facing N.....	75
Illus 93 Building 83 Hutcheon St frontage; facing SE .....	76

Illus 94 Building 83 N Hutcheon St façade with 1910 date in brick plaque (F83/1) showing brick buttresses and decorative brickwork; facing S .....	76
Illus 95 Building 83 W gable; facing NE.....	77
Illus 96 Building 83 S wall; facing NNW.....	77
Illus 97 Window 83/12 showing arched brick lintel, bullnose brick sill and infill below of former door; facing N .....	78
Illus 98 Building 83 E gable; facing NW.....	78
Illus 99 Building 83 S wall built into later Building 101; facing NNW .....	79
Illus 100 Building 83 (1910) ground floor showing concrete square-sectioned pillars, concrete floor and roof; facing WSW. ....	79
Illus 101 Hose weaving c 1950 (copyright SCRAN, 000-000-498-989-C).....	80
Illus 102 Building 85 date plaque '1914'; facing ENE.....	81
Illus 103 Building 84 W84/1 showing reddish brown sandstone sill and lintel details and two colour brick wall; facing ENE.....	81
Illus 104 Building 85 Door D84/8 showing dressed granite mouldings and roundels above; facing ENE.....	82
Illus 105 Building 84 ground floor showing cast iron pillars and roof; facing NNW .....	82
Illus 106 Building 86 cast iron and concrete ceiling, ground floor; facing ENE.....	83
Illus 107 Building 84 first floor cart tracks leading to lift; facing SSE.....	83
Illus 108 Building 84 first floor cart tracks passing place; facing NNW.....	84
Illus 109 F31 terminal on corner of 3 <sup>rd</sup> floor Building 84; facing ENE .....	84
Illus 110 Building 86 metal-wheeled cart.....	85
Illus 111 Building 84 (left) Building 90 (right) concrete chimney with gantry 87 (centre); facing NW.....	85
Illus 112 Gantry Building 87 underside showing street structure with concrete infilling between; facing NW.....	86
Illus 113 SW corner Building 90 showing two colours of modern brickwork; facing NNE.....	87
Illus 114 Detail of Building 90 window with sandstone sill and grey bricks below and red brown above; facing NE .....	87
Illus 115 Building 90 interior SW wall showing cast iron pillars and roof beams with more recent replacement roof; facing SW .....	88
Illus 116 Building 90 W façade windows W90/11-/6 (L-R); facing ENE .....	88
Illus 117 Elevations of New Card Rooms and Batching House (Buildings 88-90) stamped ;Samuel Stevenson/Architect/Royal Avenue, Belfast/11 Nov 1914' (held by Cameron and Ross) .....	89
Illus 118 Building 88-90 Extension to Batching House stamped 'Wilson & Walker/Architect/375 Union St, Aberdeen/ 6 Apr 1920' (held by Cameron and Ross) .....	89
Illus 119 Chimney 88A from 3 <sup>rd</sup> floor Building 84 showing roofs of Buildings 88-90; facing NE	90
Illus 120 Top of round sectioned brick chimney 88A from Building 86 second floor .....	90
Illus 121 Plans and elevation of chimney 88A undated (held at Cameron and Ross).....	91
Illus 122 Building 92; facing NNE. ....	92
Illus 123 Building 94 NNW gable; facing SSE .....	93
Illus 124 Building 94 interior showing earlier cart tracks; facing NNW .....	94
Illus 125 Building 95 garage with inspection pit at E edge of site; facing ENE .....	95
Illus 126 Building 93 (left) and 94 (centre) with Building 68 e wall (right); facing SW.....	93
Illus 127 Undated plan showing Building 51 (dressing) Building 52 (boiler house), Building 52A (oil storage tanks), Building 54 (power station), Building 55 (offices), Building 83 (hose weaving), Building 101 (store), Building 97/99 (up twisting) (held at Cameron and Ross) ....	96
Illus 128 Concrete chimney Building 98 with gantry 100 below; facing SSE .....	97
Illus 129 detail of concrete chimney Building 98 showing poured concrete sections, external ladders and platforms.....	97
Illus 130 Plan and elevation by Wm Wadsworth & Sons Ltd for new concrete tower dated 11.5.61 (held at Cameron and Ross).....	98
Illus 131 Base of concrete chimney Building 98 from 2 <sup>nd</sup> floor Building 86; facing ENE .....	99
Illus 132 N wall Building 99 built into later Building 101; facing SSE .....	99
Illus 133 Building 86 (left) gantry 100, building 99 (right); facing NNE .....	100

Illus 134 Underside of gantry Building 100 showing concrete block construction; facing ENE100	
Illus 135 Building 102 hose pipe testing facility showing concrete gulley (F39) with cobbled path either side (F38); facing SSE.....	101
Illus 136 Building 103; facing S .....	102
Illus 137 Building 103 interior showing stone boundary wall (left) and shuttered concrete roof; facing SSE.....	103
Illus 138 Building 103 plan and elevations.....	103
Illus 139 Cast iron lamp stand F17; facing NNW .....	104
Illus 140 Weighbridge F23; facing SSE .....	105
Illus 141 POOLEY/BIRMINGHAM-ENGLAND makers mark NNW end of weigh bridge F23; facing SSE.....	105
Illus 142 Cast iron lamp stand F29; facing WSW.....	106
Illus 143 Detail of maker's mark, 'McDowall Steven & Co/Falkirk & ?, cast iron lamp stand F29; facing WSW .....	106
Illus 144 F33 cast iron lamp stand E of Building 102; facing S .....	107
Illus 145 F33 cast iron lamp stand detail of maker's mark 'MACFARLANE & CO/GLASGOW'; facing S.....	107
Illus 146 F34 Hutcheon St gate with rusticated granite gate piers; facing S.....	108
Illus 147 Culvert F41 with N brick boundary wall with Hutcheon Street (centre) stone E boundary wall (right) with blocked apertures DHS/2 (left) and DHS/1 (right) and low blocked aperture in between; facing NNW.....	109
Illus 148 Concrete steps to Building 100 (top right) along W wall Building 99; facing NE... 110	
Illus 149 Two brick blocked gates (DHS/1 left and DHS/2 right) above the open West B urn, F41; facing SW .....	110
Illus 150 F46 granite pedestrian gate through Building 1 into complex; Facing NNW .....	111
Illus 151 Gateway F34 (left) and brick wall F48; facing WSW.....	112
Illus 152 One of four horizontal prop heads with hexagonal bolt head F64; facing S .....	112
Illus 153 Stone wall F49 and brick F48; facing S .....	113
Illus 154 Co-workers gather round to enjoy the rehearsing of a play from the Invisible Bouncers theatre group in the Richard's canteen' copyright Press and Journal. ....	116
Illus 155 Paterson's map 1746 showing 'Broadford Meadow Ground' (copyright Aberdeen City Council) .....	118
Illus 156 Milne's map of 1789 with approximate area of proposed development outlined in red (copyright National Library of Scotland) .....	119
Illus 157 Wood's map of 1828 showing Broadford Works with approximate area of proposed development outlined in red (copyright National Library of Scotland) .....	120
Illus 158 Great Reform Act Plans and Report 1832 showing approximate area of proposed development outlined in red (copyright National Library of Scotland) .....	121
Illus 159 Rapkin's map of 1854 with approximate area of proposed development outlined in red (copyright National Library of Scotland) .....	121
Illus 160 Keith and Gibb's map of 1862 showing Broadford Works with approximate area of proposed development outlined in red (copyright National Library of Scotland).....	122
Illus 161 Illus 4 First Edition Ordnance Survey map 1869 with site outlined in red (copyright National Library of Scotland) Aberdeen Sheet LXXV.11 (Old Machar) Survey date: 1867 Publication date: 1869.....	123
Illus 162 Keith and Gibb 1871 showing Broadford Works with approximate area of proposed development outlined in red (copyright National Library of Scotland) .....	124
Illus 163 Gibb's map of 1888 showing Broadford Works with approximate area of proposed development outlined in red (copyright National Library of Scotland) .....	125
Illus 164 Second Edition Ordnance Survey map showing Broadford Works with approximate area of proposed development outlined in red. Aberdeenshire 075.11 (includes: Aberdeen) Publication date: 1902 Revised: 1899/1900 (copyright National Library of Scotland) .....	126
Illus 165 Town Plan of 1915 showing Broadford Works with approximate area of proposed development outlined in red (copyright National Library of Scotland) .....	127

Illus 166 Third edition OS map showing Broadford Works with approximate area of proposed development outlined in red. (copyright National Library of Scotland) Aberdeenshire 075.11 (includes: Aberdeen) Publication date: 1926 Revised: 1924 Levelled: 1899/1900..... 128

## **SUMMARY**

Aberdeen City Council planning application P120048 for proposed urban village was approved on 13.5.13 with archaeology condition (condition 13) and a requirement for a Level 2 Standing Building Survey, a watching brief during ground disturbance in the area of the older mill buildings and photographic survey of the more modern buildings.

This report is the first stage of that survey work including coverage of all buildings to be demolished in the first stage of the proposed development. A level 2 standing building survey was carried out on Buildings, 18, 19, 23, 27, 30, 47, 51, and 52, a photographic survey on Buildings 29, 92, 93, 94, 99 and 101. Work is to be completed on the survey of several buildings which require to be cleared, cleaned or made safe. Provisional recording has taken place on all building being retained (Buildings 1, 4-7, 20-22, 32, 26, 43-50, 68 and 84-86 but further recording work is required when the buildings are cleared and made safe.

This is the completion of the Phase 1 works for the demolition. Further survey and watching brief/excavation will be required during further phases of the works (ref Bruce Mann, Aberdeenshire Council Archaeology Service)..



# 1 INTRODUCTION

- 1.1 The site is bounded on the west by Ann Street, on the north by Hutcheon Street, on the south by Maberly Street and on the east by the rear of 325-435 George Street (Illus 1). The site is centred on NJ 93609 06881, at 15-25m OD and in the parish of Aberdeen.
- 1.2 The work was initiated by Bob Reid, Halliday Fraser Munro for First Construction Ltd. Aberdeen City Council planning application P120048 for proposed urban village (Illus 2) was approved on 13.5.13 with archaeology condition (condition 13) and a requirement for a Level 2 Standing Building Survey and watching brief during ground disturbance in the area of the old mill and photographic survey of the more modern buildings.

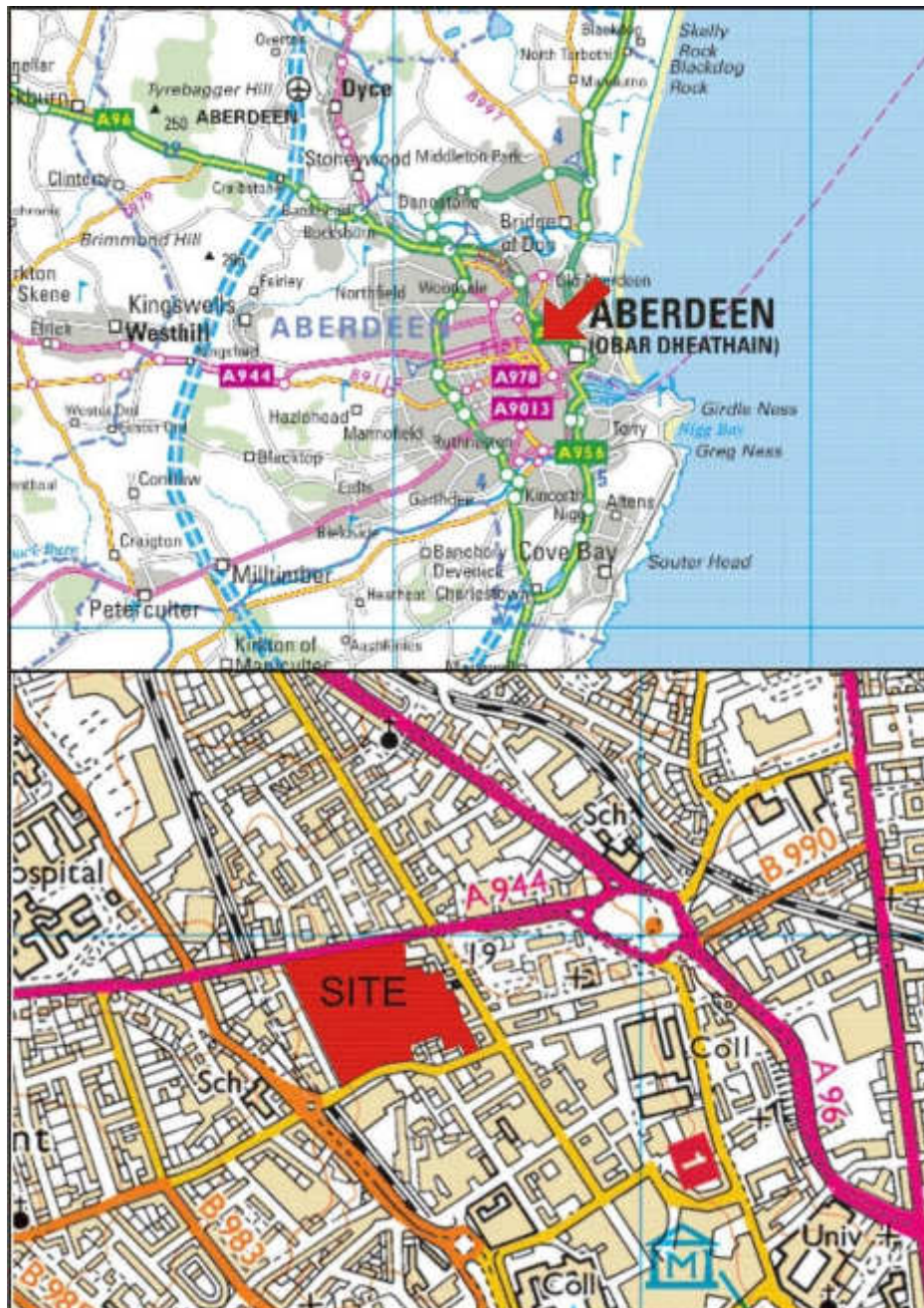

Illus 1 Location plan (Contains Ordnance Survey data © Crown copyright and database right 2017).

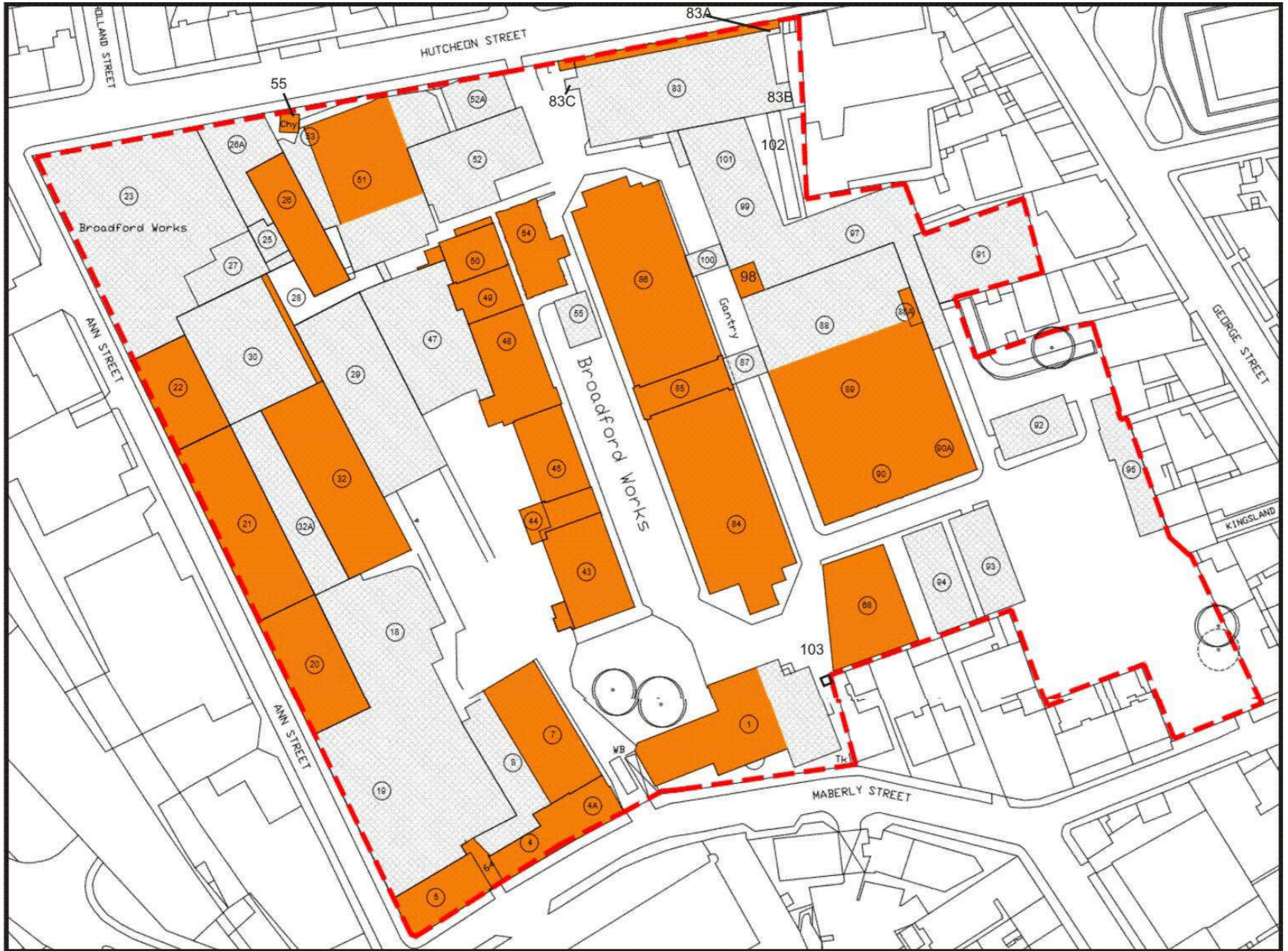

Illus 2 Proposed development area showing building numbers used in this survey (copyright Halliday Fraser Munro)

## **2 ARCHAEOLOGICAL BACKGROUND**

2.1 There are no Scheduled Ancient Monuments within 1km of the proposed development and the site is completely occupied by the former Broadford Works which is Listed Category A (ref 43908).

2.2 Broadford Works was originally constructed by Fenton Murray and Wood of Leeds in 1808 for Scott Brown and Co of Angus, it went bankrupt in 1811 and sold to Sir John Maberly MP, entrepreneur, speculator and introducer of jute to the UK. Maberly rapidly developed Broadford Works, adopting the first gas lighting of an industrial complex in Scotland, by Boulton and Watt in 1814-15, and Scotland's second power loom linen weaving factory in Scotland in 1824. Maberly was himself bankrupt and in 1834 the works passed to Richards and Co, who had a bleachworks at Rubislaw and branches at Montrose and produced canvas tarpaulins and as a particular specialism, fire hoses. In the 1830s the business was taken over by John Baker Richards, a London merchant. Under his ownership and name the company expanded through the 19th century. By the 1880s eight steam engines drove the plant and some 3,000 millhands were employed, once the largest employer in Aberdeen (RCAHMS). The company manufactured linen sheeting, towelling sail canvas, tent cloth and hose web.

2.3 The early mill buildings can be seen on Wood's map of 1828 (Illus 157). Subsequent 19th century additions were probably by inhouse engineers for John Maberly and Richards and Co. Works were effectively completed by large additions of 1904-14 by Wilsons and Walker. It consists of a large group of textile manufacturing and storage buildings, granite and brick-clad, of iron-framed or reinforced concrete construction, with cobbled streets between them.

2.4 In 1898 Richards & Co were forced to suspend business and resumed business after a public flotation as Richards Ltd (Fraser and Lee 2000, 97). They suffered another crisis in 1934 mainly as a result of mismanagement but provoked by a slack trade which necessitated refinancing and imposing a new board of directors and managers (ibid, 111). There were major strikes at the factory in 1901 and again in 1910 and 1911. Richards 'dismissed girls' on more than one occasion for joining the Textile Workers' Union (ibid, 169). Because of lack of profitability the company decided in 1980 to sell off the hose weaving side of the business. This led to the loss of 400 jobs.

2.5 It is the oldest iron-framed mill in Scotland and the fourth oldest known to survive in the world. The adjoining South Mill may be the third iron framed building in Scotland. Built latterly it produced man-made fibres for carpet yarn which replaced flax. The works are listed A (LB43908; 12.1.67) and the chimney on Hutcheon Street was previously listed category B (item 495). 'The Bastille' flax warehouse of 1911-13 on the South Side of Maberly Street is listed separately category B and was redeveloped into flats in the 1990s.

## **3 MAPS, ARCHIVES AND RESOURCES**

3.1 Cartographic sources include NMS online, Aberdeen City Council Archives (see Appendix 4, Aberdeen City Council Museums and Galleries (see Appendix 3), plans held at Cameron and Ross and plans and models created by Halliday Fraser Munro. Other sources researched include newspapers including the Aberdeen Press and Journal, SCRAN, Silver City Vault, photographs taken by Halliday Fraser Munro 1999-2005, RCAHMS (Pastmap and CANMORE online) and all illustrations are given their relevant copyright information in the text.

3.2 The area to become Broadford Works is labelled 'Broadford Meadow Ground' on Paterson's map of 1746 (Illus 155) and a burn runs through the area. The area is farmland in 1789 (Illus 156) and by 1828 a small group of buildings have been constructed on the south side of the area (Illus 157). By 1854 the works are developed on the W side of the site with mill pond at the E (Illus 159). The buildings continue to develop through the 19<sup>th</sup> century with the mill pond labelled 'reservoir' on the First Edition OS map (Illus 161). By the 3<sup>rd</sup> Edition OS map (Illus 166) the reservoir has been infilled and Buildings 83, 84-86 and 88-90 built on the infilled E side of the site.

3.3 Other mapping fills the gaps with specific building plans and the 1929 Insurance plan (not actually located but copy reproduced in Watson 1992; Illus 3) shows the buildings prior to a large 20<sup>th</sup>-century redevelopment at the centre and the E of the site. Details of this map and others held at Cameron and Ross are utilised in this report within the discussion of each building (below).

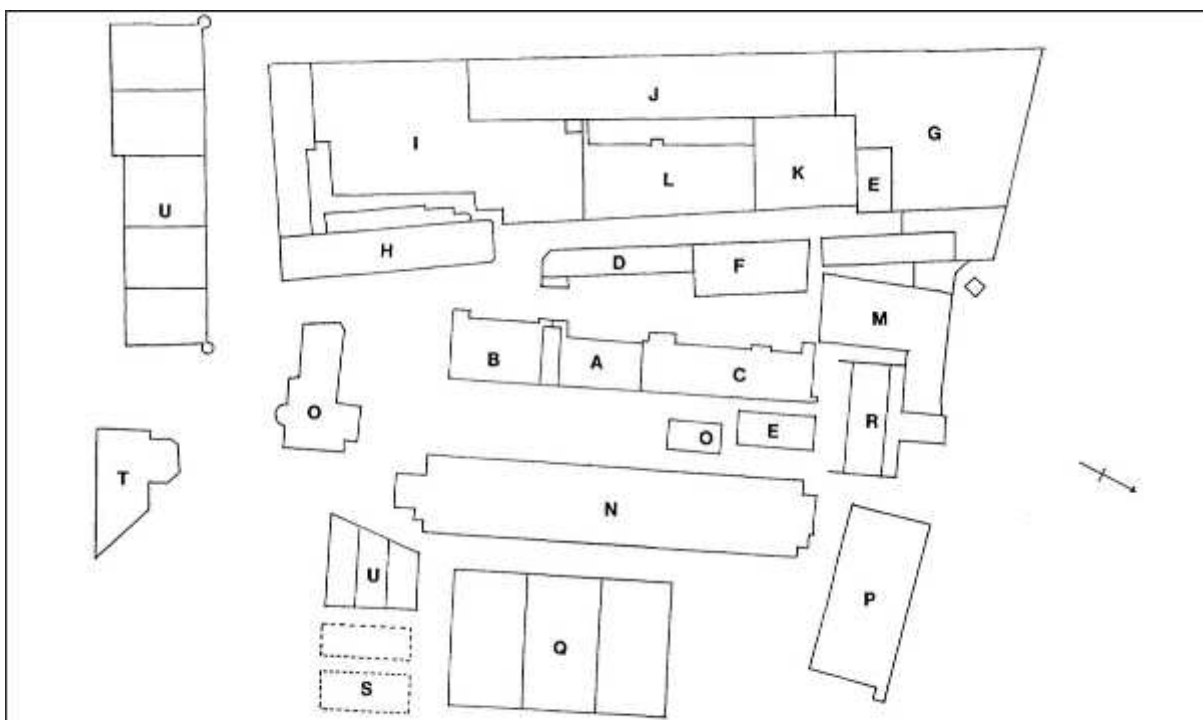

FIG. 8. Broadford Works, from a 1929 insurance plan, updated in 1935, held by Richards PLC.

Illus 3 Broadford Works from a 1929 Insurance Plan, updated in 1935, held by Richards PLC (from Watson 1992)

#### Key to Illus 3

- A: Old Mill (1808) - fireproof spinning mill;
- B: South Mill (c.1820-30) - fireproof spinning mill;
- C: New Mill (c.1860) - fireproof spinning mill, single off-centre row of columns, except at north end, where columns are three deep; (A, B, C re-roofed 1922-3. Stair and lavatory towers were then added, and the boiler and stove house demolished)
- D: Bundling and Twisting, originally hackling (1808, demolished c.1980), fireproof with single row of cruciform columns on ground floor; there is an undated plan showing this building with the N end labelled 'store' and the S end 'Medical Ct'.
- E: Engine Houses - That between the spinning mills, flat-roofed and with heavy cast-iron veiling beams, had a tandem horizontal compound [engine] replaced by electricity in 1935. The twin-beam engine house in the north weaving shed was rebuilt in 1908 for an engine still working in 1935;

F: Mechanic and Joiners Shops (c.1830-60). Demolished c.1980; there is an undated plan showing this building labelled 'stores'.

G: North weaving shed, single storey (mid-19th century). Maberly pioneered power loom linen weaving in 1824 but this appears to be a later building;

H: Hackling Building (c.1860), internally rebuilt with arched concrete floors on steel beams , c.1900. Dressed flax store at north end added 1910;

I: South Weaving Shed (c.1870), extended over basement flax, tow and yarn stores, and hemp breaking and softening department by architects Wilson and Walker in 1909 and rebuilt in the 1980s;

J: Weaving and Weft Winding Mill (1912) by Wilson and Walker, reinforced concrete, brick-clad with flat roof. Cropping and cloth inspection at north end;

K: Calender House (c.1870), lofty single storey and mezzanine for cloth finishing;

L: Sewing Mill (1904) by R G Wilson. Arched floors on iron columns. Steel roof trusses. On the site of three-storey hand loom factory (c.1811-14);

M: Winding and Warping (c.1850 and c. 1880), two- and three-storey timber-sided buildings. Tall square chimney dated 1862;

N: New South and New North Mills (1913), by Wilson and Walker. Carding and preparing and spinning in large fireproof red brick mill, single arches on single row of columns;

O: Offices (19th century) built in at least three phases;

P: Hose Pipe Weaving (c.1900) now blending, internally re-constructed. Two tall cylindrical towers one brick, one concrete, served to test and dry the hose pipes;

Q: Batching, breaker cards and old machinery store (1913, later extended). Single storey, with fire barriers;

R: Boiler House (c.1862), with later economiser;

S: Waste Cleaning House and Dust Store (c.1913);

T: Dining Hall;

U: Raw Flax Warehouses. The smaller block is granite clad, c.1870, the larger and turreted brick 'fortress' by Wilson and Walker (1911-13), ferro concrete (Hennebique floors). Each have galleries for external access.

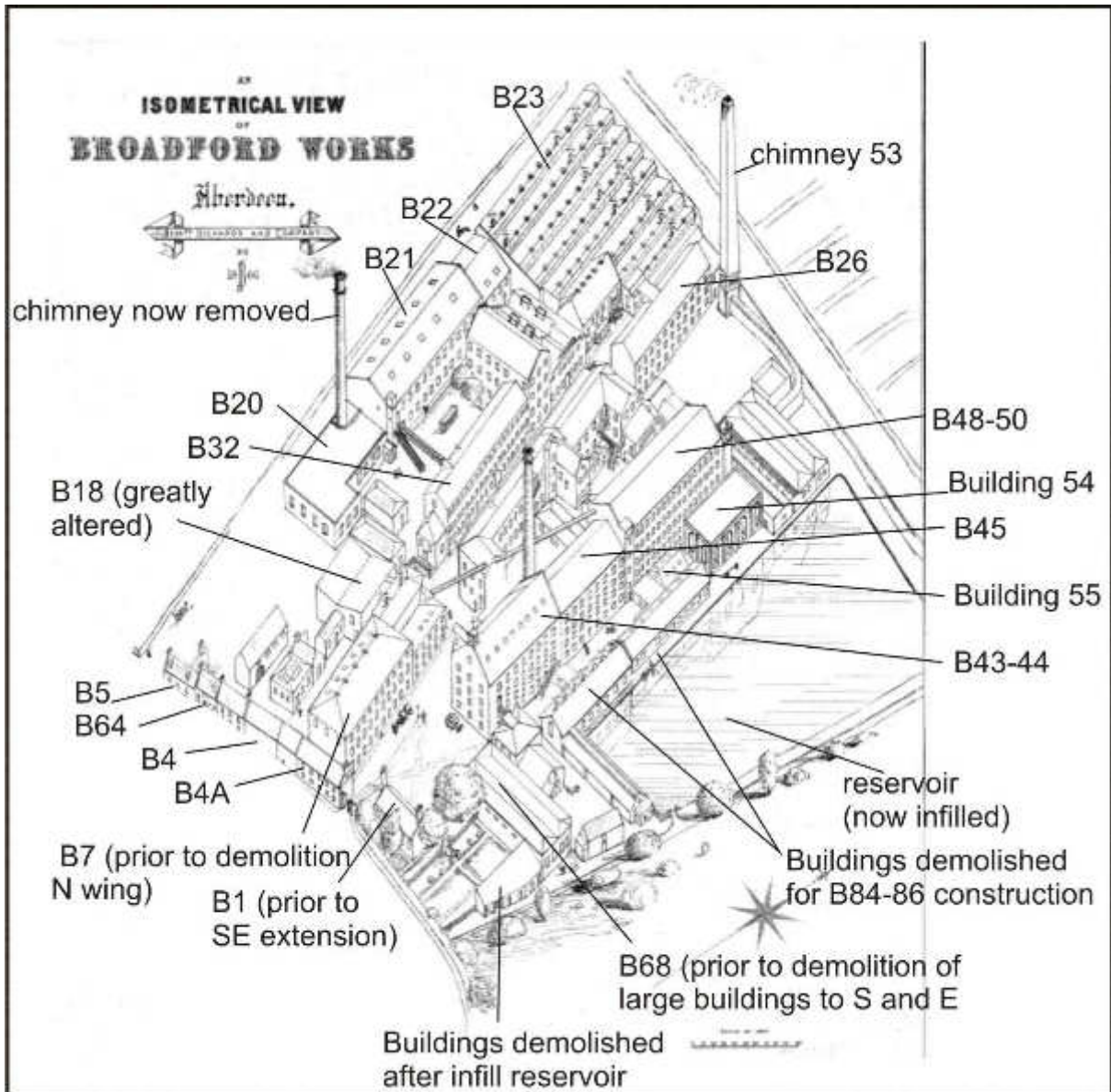

Illus 4 Isometric plan of Broadfords annotated with modern building numbers (copyright Aberdeen Art Gallery & Museums Collections)

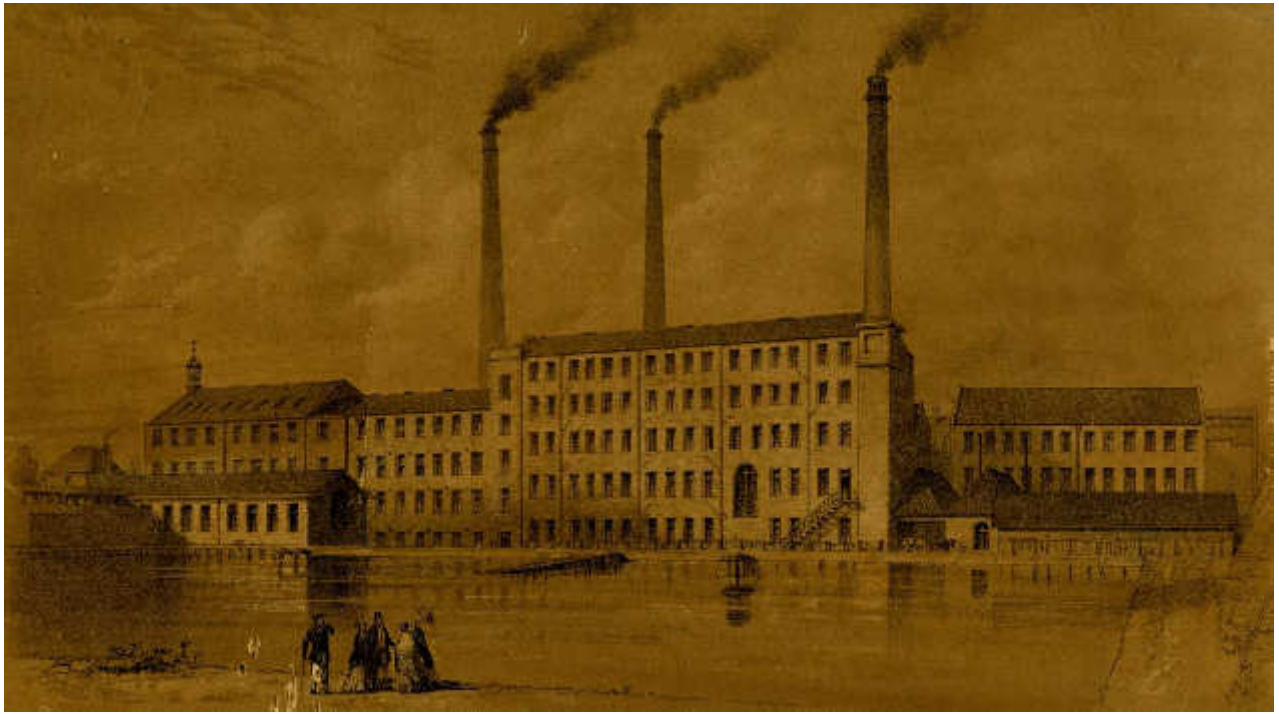

Illus 5 View of Broadford works, dated 1842-1864, Published by J and J Hay from the E showing reservoir now infilled with Buildings 43, 45, 48, 50 (centre). These three chimneys and the left centre and right centre buildings have since been demolished (copyright Aberdeen Art Gallery & Museums Collections)



Illus 6 Undated plan prior to infilling reservoir with modern building plan in red (held at Cameron and Ross)



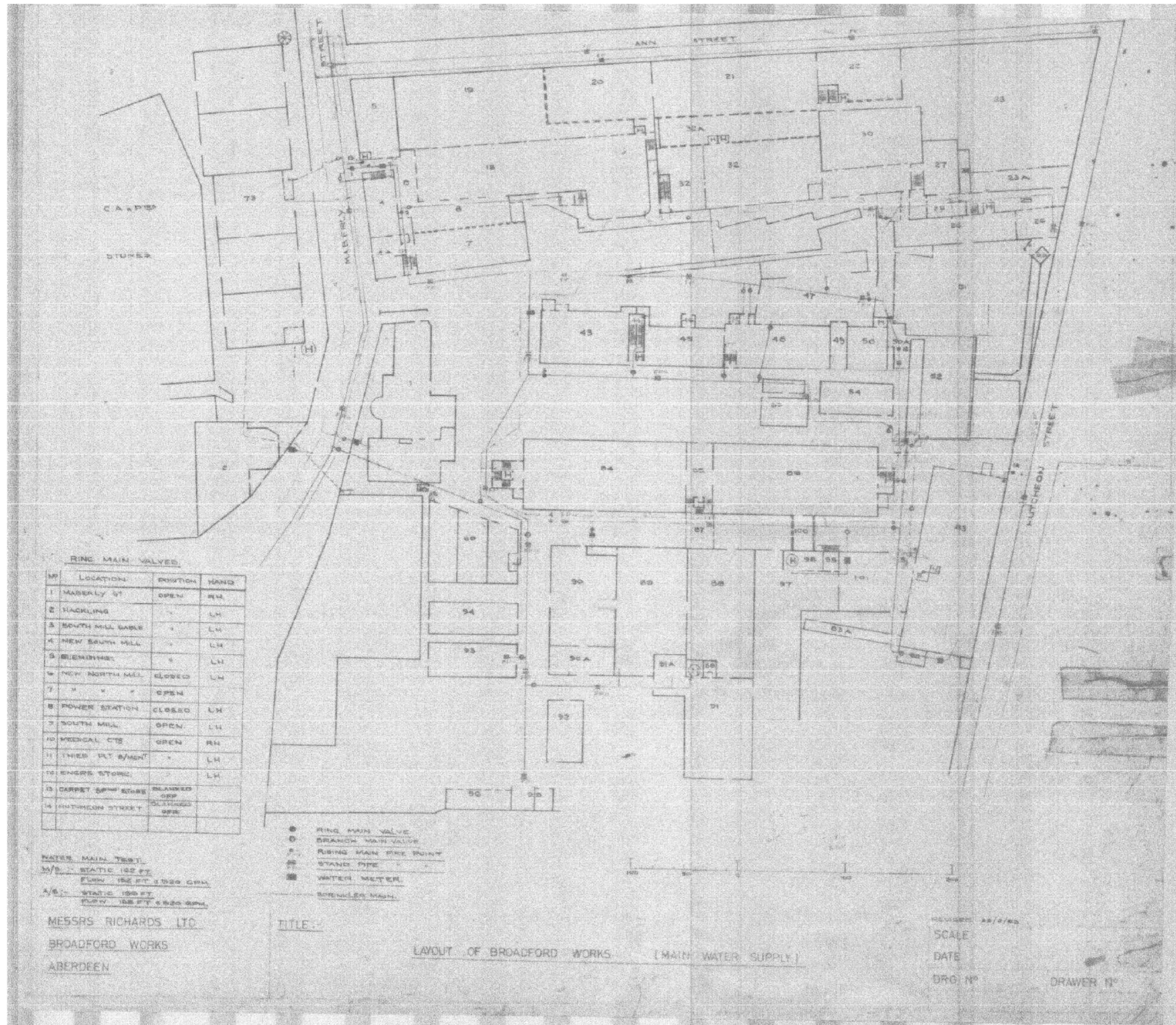

Illus 7 Layout of buildings update date illegible but after infill of reservoir and extension to Building 1 (held at Cameron and Ross)

## 4 STANDING BUILDING SURVEY

Level 2 Standing Building Survey of the older buildings and a photographic survey of the more modern buildings between 2 October 2015 and 11 January 2017. Photographs of all internal and external elements were taken where access was possible. Plans and elevations supplied by Halliday Fraser Munro were utilised and checked and a series of plans and elevations created for buildings which are to be demolished as these were not included in the surveyor's drawings. A summary of each building follows and details of further work appears in Recommendations (below).

### 4.1 Building 1

Building 1 (Illus 8) was the works offices on the S side of the complex on the Maberly Street frontage (CANMORE ID NJ90NW 125.5). It is 47m long (W-E) and 22m wide. It is mainly one storey with a basement and partial first floor. It is constructed of tooled quarried granite blocks with granite sills and lintels and semi-circular granite feature with wedge-shaped date stone (1902/1920; Illus 9) on the N façade. This building appears on a plan pre infill of the reservoir and therefore must be 1902 (Illus 13). The S Maberly Street façade has a bay window (W1/27) but this elevation is not accessible during the survey because of overgrown vegetation. The building is surrounded by granite cobbled surface and was the main offices for the factory but may have been a Manager/Owner's House in the first phase. One room (The Board Room; Illus 12) on the S side of the building has bay window, fireplace, parquet flooring and plaster decorated ceiling.

The building has been divided into many small offices and there is a series of windows on all facades. There are 17 windows on the S façade and 14 on the N façade. There is a small area of first floor accommodation and a small cellared area.

On the W end of the building is a cast iron and wood extension (Building 1A, 11 x 3m in size; Illus 11) which is accessed from Maberly Street through granite gate (F46, see below) and Building 1A a gatehouse adjacent to the weighbridge (F23).

There is a concrete blockwork extension on the E end of the building (Illus 8, 13) which is to be demolished; a plan dated 1968 shows the plans for this extension (plan held at Cameron and Ross).



Illus 8 Building 1 N façade gable with date stone (1902) with 1960s extension (left), facing SSE



Illus 9 Building 1 N gable with decorative granite work and date plaque '1902'; Facing SSE



Illus 10 Building 1 Board Room W1/27 interior showing parquet floor and plaster ceiling; facing SSE



Illus 11 Building 1A cast iron and wood lean-to extension, gate F46 lead through this building which was presumably the main employee entrance leading into complex; facing SSE

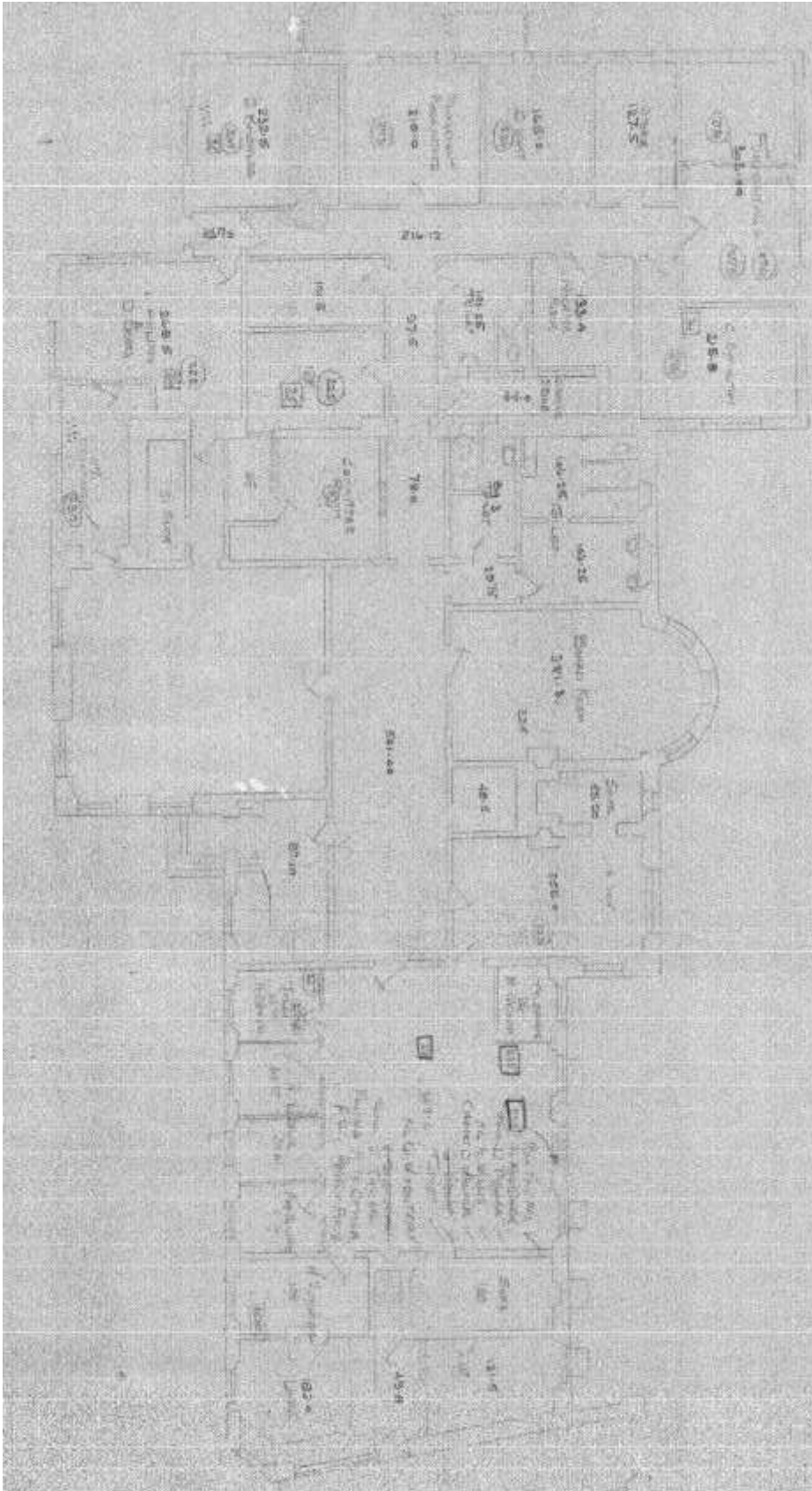

Illus 12 Building 1 undated layout showing 'board room' and names of staff occupying offices (held at Cameron and Ross)

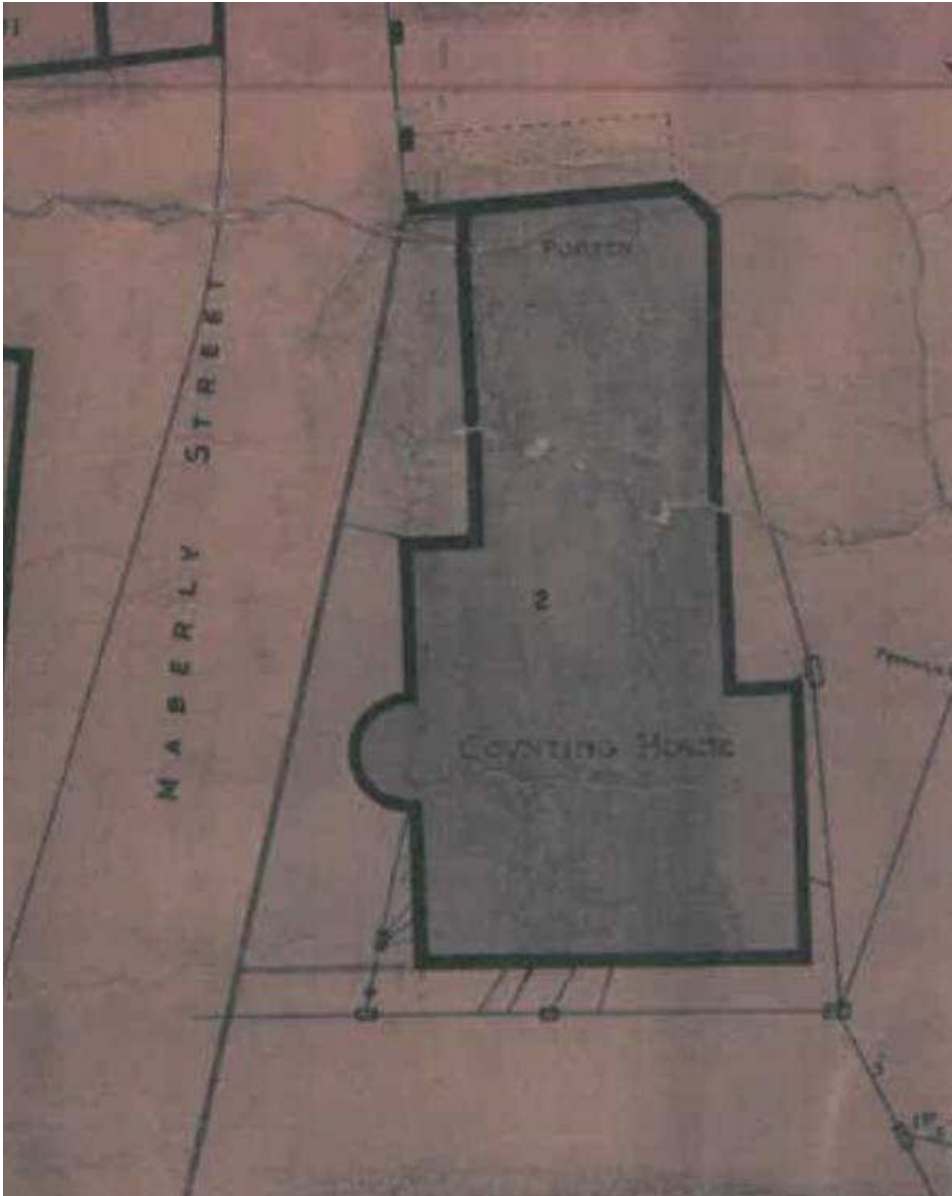

Illus 13 Detail of undated plan pre-infilling of reservoir pre-1914 showing Building 1 'Counting House' with 'Porter' at W end pre extension and confirming 1902 date stone (held at Cameron and Ross)

## 4.2 Buildings 2 and 3

Numbers not in use.

## 4.3 Buildings 4, 4A, 5, 7, 64

Hackling (or heckling; last stage of flax production where combs are drawn through the flax to split and straighten; CANMORE ID NJ90NW 125.1 and 2687; Illus 14-19). Building the S gable on Maberly Street, completed c.1860, internally rebuilt with arched concrete floor on steel beams about 1900. L plan ranges of two distinctive styles or phases. Building 4a is a three storey block on the SW side of the gateway from Maberly St. It is constructed of granite blocks. Granite arched lintels on 2<sup>nd</sup> floor throughout and ground floor Building 4A (Illus ). Building 7 (H on 1929 Insurance Plan; Watson 1992; Illus 3) was a dressed flax store was added to the N end in 1910 but this has since been

demolished. Buildings 5 and 64 have brick-blocked apertures on Ann Street frontage and internally possibly blocked in 1910. Also at this time the floor was replaced between ground and lower ground floor level; it is poured and shuttered concrete construction (Illus ).

The L-plan structure is constructed of quarried granite blocks with cherry cocking. The Phase 1 window and door mouldings are all granite with arched granite lintels for Building 4A and 5 (Illus 14, 17). Building 4 is L-shaped 23m long and 7-10m wide. It is attached the E end to rectangular building 4A which is 13.5 x 10m in size. Building 7 is attached to the N end of Building 4A and is 31m long and 14m wide. Modern building 8 has been built onto the W side of Building 7 and this allows little access to the W side of Building 7, including the tower. Building 64 is a small link building, 4 x 7m in size between Buildings 4 and 5. Building 5 forms the corner of Ann and Maberly Streets and is 22 x 11m in size. It has a rounded corner at the street junctions (Illus 14-15). Building 5 has small 1<sup>st</sup> floor windows and semi-circular arched granite windows on the 2<sup>nd</sup> floor (Illus 14). The main access to these buildings is from the interior of the works but there is a brick blocked door on the W gable of Building 5 (D5/1) and a large vehicle access and smaller pedestrian door on the S face of Building 64 (D64/1 and /2).

There is a plan held at Cameron and Ross showing the Personnel Administration Block ex Hackling Building which shows the plan of Building 7 prior to the demolition of the N end (Building H on 1929 Insurance Plan, Watson 1992; Illus 3) dated 23 Nov 1976. The N extension of Building 7 has been demolished since then and the harled N wall of this building is a result of this demolition. There is a tower on Building 7 which is not accessible at time of writing and there is limited accessibility to the interior (Illus 18-19) which has cast iron columns supporting cast iron beams. The N elevations which have been built into Buildings 8/18/19.



Illus 14 Ann St/Maberly St junction with Building 5 (left) Buildings 64, 4, 4A (right) showing brick-blocked door D5/1 (left); facing NE



Illus 15 Building 5 rounded corner junction Ann Street and Maberly Street; facing NE



Illus 16 Building 5, 64, 4, 4A, 7 (L-R; facing WNW)





Illus 17 Building 4A window W4A2 (left) and Door D4A/1 (right); facing WSW



Illus 18 Windows W5/17, 18, 19, 20, 21 (R-L) interior showing brick relieving arches, cast iron pillars and beams and poured shuttered concrete ceiling; facing SW



Illus 19 Building 7 lower ground floor showing brick blocked door D5/1, cast iron circular section columns and shuttered poured concrete ceiling; facing WSW.

#### 4.4 Buildings 18 and 19

Buildings 18 and 19, the 'south weaving shed' were constructed c 1870 (NJ90NW 125.11) and were extended over basement flax, tow and yarn stores, and hemp breaking and softening department by architects Wilson and Walker in 1909 and rebuilt in the 1980s. The buildings are two storied and constructed of quarried granite blocks with cherry cocking with many original apertures (Illus 20) with granite sills and lintels. Areas of the older building survive but much is concrete. The east frontage is granite with rounded corners and decorated corner pediments (Illus 22-23). There is a series of original doors and windows with newer apertures inserted into the first floor level and a larger doors added on the ground floor (Illus ). There are small upper windows on the N wall with cast iron surrounds marked 'Fraser' (F35 and F36). These are not accessible but in other areas of the works they contain mechanism for services.

Buildings 18 and 19 are 67m long and a maximum of 40m wide. The interior floors area supported on square sectioned cast iron columns (Illus 24). They were separate buildings but have been combined internally. There is an undated plan (but pre-dating 1980) held at Cameron and Ross which shows the N area of Building 18 marked as 'yarn store'.



Illus 20 Building 18 E façade; facing WNW



Illus 21 Building 19 (left) and 18 (right); facing WSW



Illus 22 Building 18, detail of SE rounded corner with granite pedestal above; facing NW



Illus 23 Building 18, detail of NE rounded corner with granite pedestal above; facing SW



Illus 24 Building 18 interior E wall W18/8 (right), D18/5 (centre) W18/9 (left). This was latterly the yarn store; facing NNE

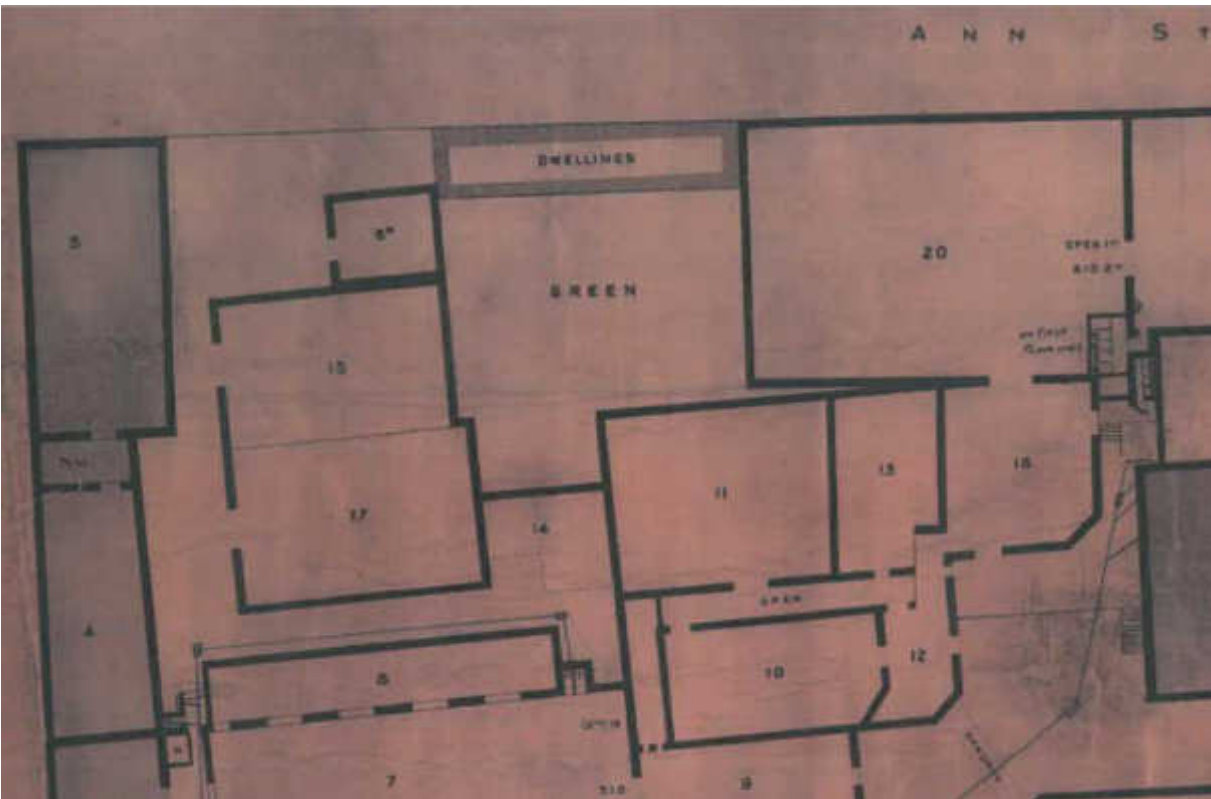

Illus 25 Detail of undated plan of buildings pre infilling of reservoir (pre 1914) showing buildings 5\*, 9, 10, 11, 12, 13, 14, 15, 17 were demolished to make way for extending Buildings 18 and 19 (held at Cameron and Ross)

#### 4.5 Buildings 20, 21, 22

Building 20 was constructed for weaving, Building 21 for weaving and weft winding and Building 22 for cropping and cloth inspection (J on 1929 Insurance plan; NJ90NW 125.11) built 1912 by Wilson and Walker of reinforced concrete, brick clad with a flat roof (Illus 26). Buildings 20, 21 and 22 are all 15m wide; Building 20 is 28m long, Building 21 is 45m long and Building 22 is 25m long. They front onto Ann Street at the W side of the works. They are all three storeys with a basement level under Building 21. There are large windows along all elevations allowing a large amount of natural light into the buildings.

Building 20 and 21 probably built in one phase. There are concrete octagonal pillars (Illus 30-33) with concrete ceilings throughout the buildings. Exterior white bricks on E façade and red brick on W (Ann Street) façade (Illus 28-29) with arched windows with red brick lintels and grey bullnose brick sills (Illus 27). Buildings 21 and 22 have red brick lintels and sills. Building 21 was completed before construction of Building 22 concrete stair. F51 inspection hatch inscribed FRASER (Illus 34) on N wall Building 21 probably originally on exterior wall and partially covered by Building 22 stair F52. There is a cast iron stair access to the roof adjacent to window W21/14 (F53; Illus 29),



Illus 26 Ann Street façade, Building 19 (right), Building 20, 21, 22 (left); facing NNE



Illus 27 Building 20 W Ann Street façade window W20/1 showing arched window with grey brick sill and red brick arched lintel; facing ENE



Illus 28 Building 21 N façade clad with white bricks; facing NNW



Illus 29 Building 21 E façade cast iron stairs to roof (F53) and detail of window W21/14 clad with white brick; facing W



Illus 30 Building 21 basement showing octagonal concrete pillars and roof structure





Illus 31 Building 20 1<sup>st</sup> floor; facing NNW



Illus 32 Building 21 2nd floor E wall windows W21/8, 9, 10, 11, 12 (L-R) with concrete octagonal pillar and concrete roof; facing ENE



Illus 33 Building 20 3<sup>rd</sup> floor showing concrete octagonal section pillars and concrete ceiling; facing SSE



Illus 34 N wall Building 21, cast iron framed inspection hatch with FRASER inscribed on lintel (F51) partially covered by later internal stair to Building 22; facing S

## 4.6 Building 23

Building 23 was the north weaving shed (Building G on 1929 insurance plan; NJ90NW 125.11) built in the 19<sup>th</sup> century. It was one storey (Illus 35) and probably replaced a building which housed powerloom linen weaving pioneered by Maberly in 1824 (Watson 1992, 232). It is 55m along the Ann Street façade and 40m along the Hutcheon Street façade (Illus 36) and the wall on Ann St is 4m high with two window apertures and one door. The exterior walls are granite blocks with cherry cocking. The Hutcheon Street façade is split into 5 gables and there are three windows (W23/1, /2, /3). There is a new roof on the building.



Illus 35 Building 23 corner Ann Street and Hutcheon St showing single storey granite structure with D23/1; facing NNE



Illus 36 Building 23 N façade on Hutcheon St with W23/3, /2, /3 (L-R); facing SSE

#### **4.7 Building 24**

Building number not in use.

#### **4.8 Building 25**

This is a small section of building between Building 26 to the E and Building 27 to the W. It was originally a larger building parallel to Building 26 (Illus 37) and extending to Hutcheon Street but this area is now occupied by Building 26A.

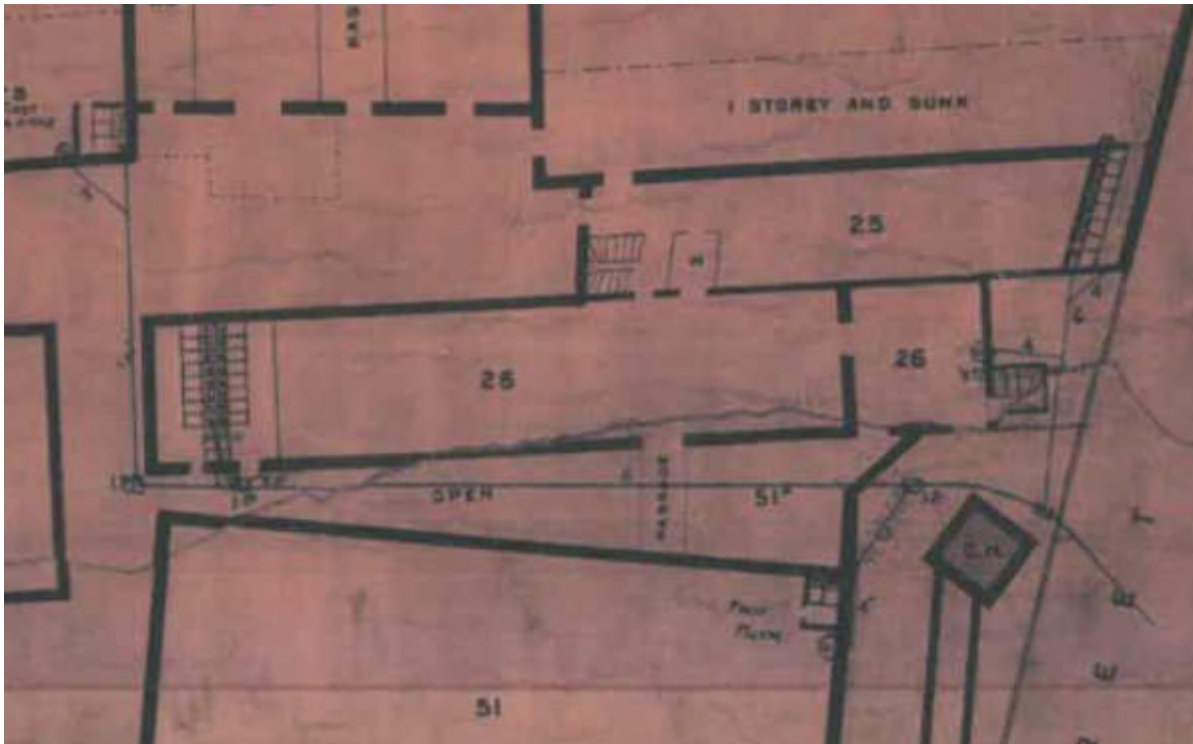

Illus 37 Detail of undated plan predating infilling of reservoir before 1914 showing Buildings 25 and 26 originally extending farther N to the Hutcheon St frontage (held at Cameron and Ross)

#### 4.9 Building 26 winding and warping

Winding and warping department (CANMORE ID NJ90NW 125.12), built in two stages, c.1850 (Building 26; Illus 38-39) and c.1880. Building 26 is not labelled on the 1929 Insurance and is included in the Winding and Warping department on CANMORE. The building is rectangular, 34.5m long and 9.5m wide, three storeys high with granite lintels and sills.

There is little access to the exterior at time of writing and no access to the interior because of former fire damage.



Illus 38 Building 26 SSE gable W26/2 (left) 26/3 (right) and cast iron bracket F28 (bottom right); facing NW



Illus 39 Building 26 W wall showing fire damage with W26/9, /10, D26/1, W26/12 (top L-R) and W26/16, /17 (bottom L-R); no access so far; facing E

#### 4.10 Building 26A

This building was formed from rebuilt Building 25. There is a double gable onto Hutcheon Street constructed of granite blocks and partially rendered. There are four windows in the N façade (W26A/1, /2, /3, /4).

#### 4.11 Building 27

Marked E on 1929 Insurance plan this was the engine houses between the spinning mills with a flat roof and heavy cast iron ceiling beams which was replaced by electricity by 1935. It has mainly been subsumed into Building 23 and forms the SE corner of this building (Illus 40).

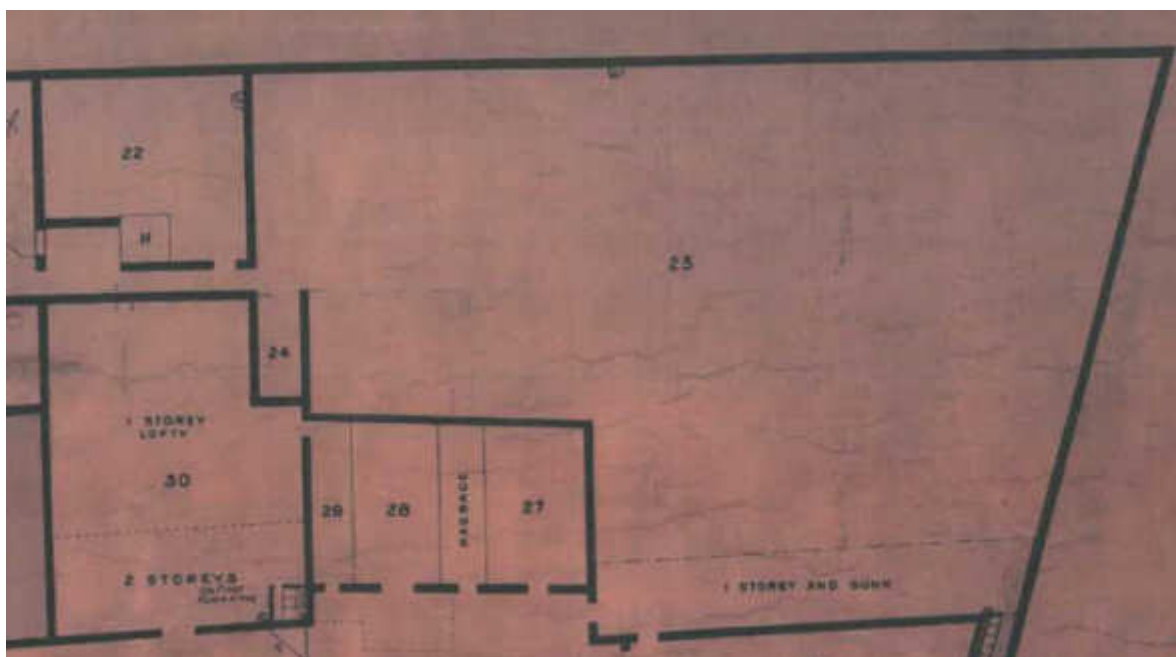

Illus 40 Detail of undated plan predating infilling of reservoir before 1914 showing Building 27 was originally in four sections (27, passage, 28, 29 N-S), Buildings 22, 23 and 30 (held at Cameron and Ross)

#### 4.12 Building 28

Building 28 is marked on the modern map as the open area between Building 26 to the E, 25 to the N, 30 to the W and 29 top the S; there is no building on the ground now but this was originally one quarter of what is now Building 27 (Illus 40).

#### 4.13 Building 29

Modern (post 1980) loading bay, photographed only (Illus 41). The number Building 28 was originally one quarter of what is now Building 27 (Illus 40).



Illus 41 Loading bay Building 29 (centre) with Building 32 (left) Building 47 (centre right), Building 49 (right); facing NNW

#### **4.14 Building 30**

Building 30 (K on 1929 Insurance plan) was the Calendar House, built c 1870 a lofty single storey building with mezzanine (Illus 42-3) for cloth finishing (not accessed due to fire damage); calendaring is the process of finishing textiles usually by passing the textile under rollers at high temperatures and pressures. The W wall of the building is granite blocks and cherry cocking and abuts the E wall of Building 22, the N wall is of brick and abuts Building 27 and the S wall abuts the N wall of Building 32. The E wall is of granite and has a series of doors and windows with granite lintels and sills (Illus 43) mostly original to the building apart from two large Phase 2 doors (D30/1, /4) which have been inserted to allow greater access to the building. There is a series of round section cast iron columns internally (Illus 44).

The loading bay Building 29 has been attached to the E façade of Building 30 (Illus 42).





Illus 42 Building 30 E façade D30/1, W30/2, /3, D30/4 (L-R); facing NNW



Illus 43 Building 30 ENE wall with Building 26 (left) and metal roof of post-1980s loading bay Building 29 (left centre); facing S



Illus 44 Building 30 interior N wall with door D30/10 showing granite W wall, brick N wall and replacement roof; facing NW

#### 4.15 Building 31

Building number not in use.

#### 4.16 Building 32

The sewing mill was built in 1904 and designed by R G Wilson. Arched floors on iron columns with steel roof trusses. The building stands on the site of a three-storey hand loom factory dated, c.1811-14. The building is constructed of granite blocks with cherry cocking (Illus 45); it is 37 x 16.5m in size with five floors including a full height attic floor. The bays are divided with round sectioned cast iron columns (Illus 47) and there are large windows on the all facades. The W aspect is not accessible at the present time as the area between Buildings 32 and 22 have been infilled with structures (which are to be removed). There is a full set of large windows on all facades allowing natural light to access the building. The ground and 3<sup>rd</sup> floor windows are arched granite (Illus 46) and the 1<sup>st</sup> and 2<sup>nd</sup> floor are square topped. There is a main central door on the E facade and smaller door accessing the stairwell on the S gable; there is no access to the W façade of this building due to the construction of Building 32A and little access to the N gable because of the construction of Building 30. There is a round window on both of the 4<sup>th</sup> floor (attic) gable ends (W32/17) constructed of alternating panels of granite block and brick infill (Illus 50-51).

The W end of Building 32A is the basement/ground floor level between Buildings 32 and 22. There is also a small basement area accessed down the main SE stair (Illus ); it is full of paperwork and rubbish and was only partially accessed.



Illus 45 Building 32 E wall D32/7 (centre) with W32/5, 6, 8, 9 (L-R); facing WSW



Illus 46 Building 32 window W32/2 showing granite sill and arched granite lintel; facing WSW



Illus 47 Building 32 ground floor interior E wall showing round cast iron pillars and beams; facing SE



Illus 48 Building 32, 30 built into loading bay Building 29; facing NW



Illus 49 Building 32 ground floor WSW wall leading to basement Building 32A and Building 21; facing W



Illus 50 Building 32 4th floor window W32/17; facing NNW



Illus 51 Building 32 4th floor window W32/17 showing stone and brick detail; facing NNW



Illus 52 Building 32 SE staircase with window W32/20; facing E

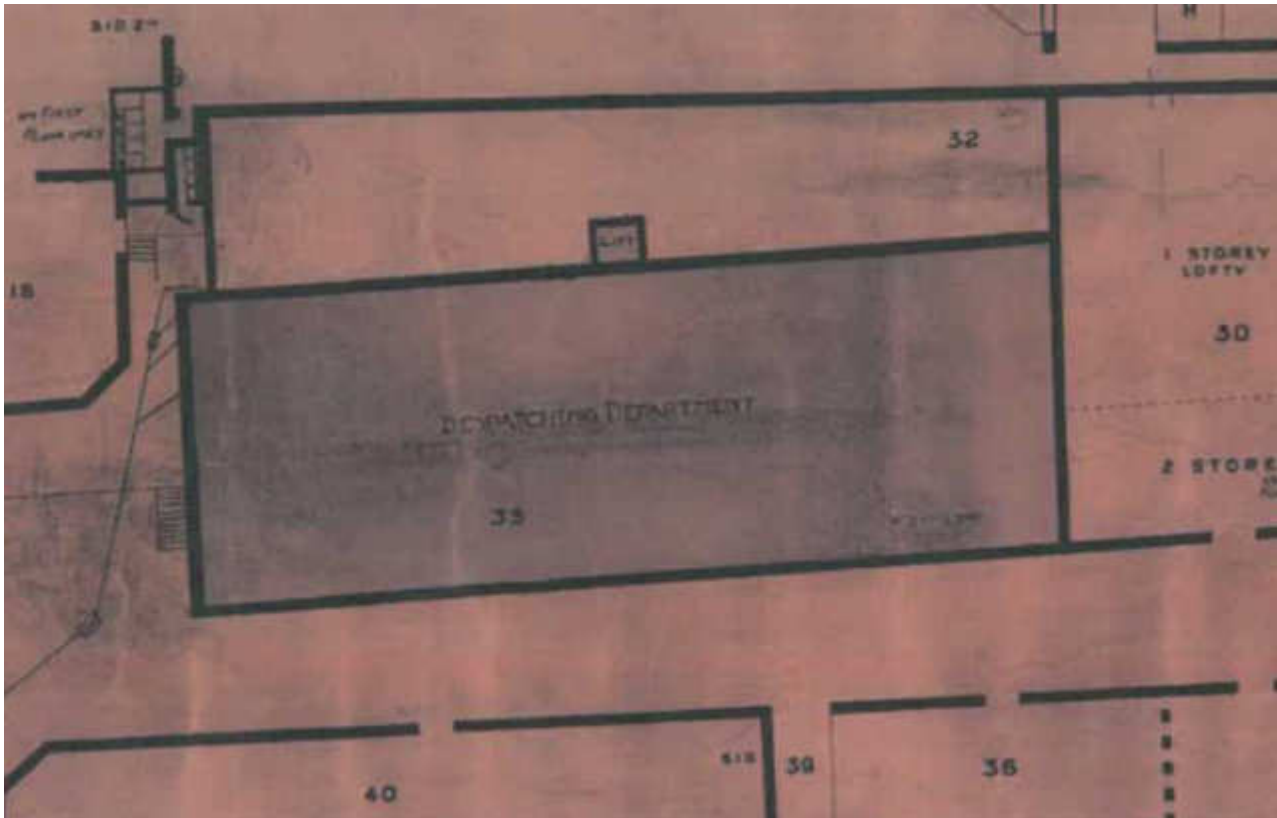

Illus 53 Detail of undated pre-infilling of reservoir pre-1914 showing slightly different configuration of Building 32 (then labelled 33) to E labelled 'despatching department' (held at Cameron and Ross).

#### 4.17 Building 32A

Basement between Buildings 32 and 21. This was called Building 32 on undated plan pre-dating infilling of reservoir pre-1914 (Illus 53).

#### 4.18 Building 33-42

Building 33 is now Building 32 and was 'Despatching Department' on undated plan drawn prior to infilling of reservoir before 1914 (Illus 53).

There is no record of the location of Buildings 34 and 35.

Buildings 36-40 which were demolished to make way for rebuilding Building 47.

Building 42 was removed W of Building 45 to make access into yard W of Buildings 43-50.

No record of Building 41 but it may be the unlabelled room between Buildings 40 and 42 (Illus 54).

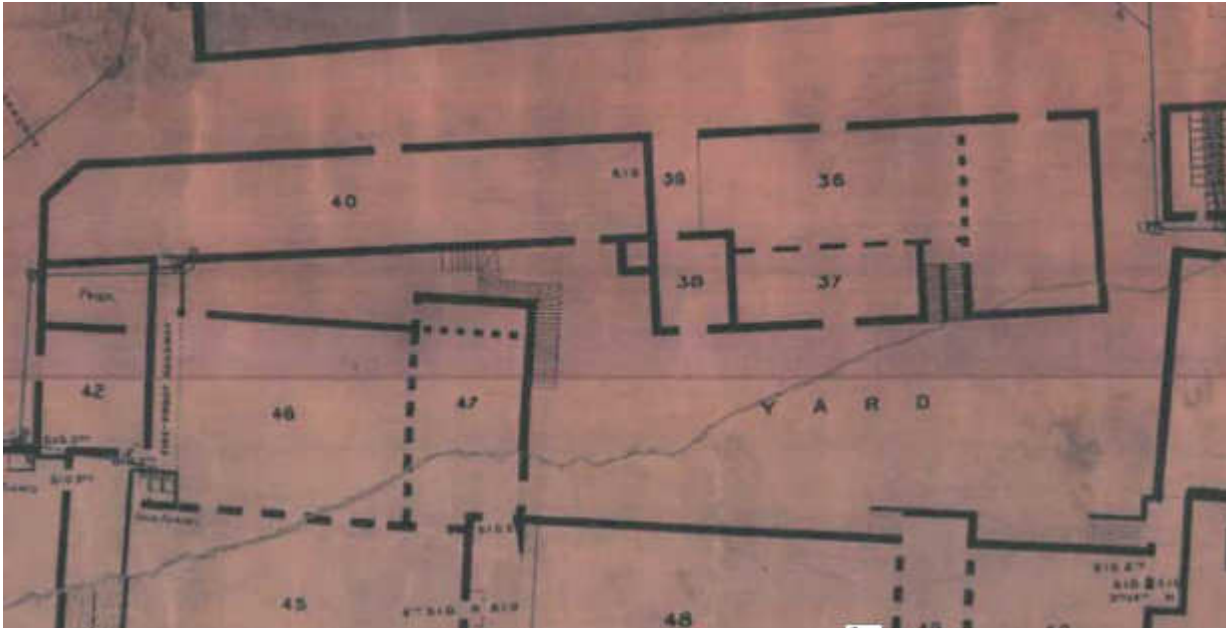

Illus 54 Detail of undated plan pre infilling of reservoir prior to 1914 showing Buildings 42, 46 and 47 attached to the W side of Building 45 and Buildings 36-40 which were demolished to make way for rebuilding Building 47 and then construction of loading bay Building 29 (held at Cameron and Ross).

#### 4.19 Building 43

Building 43 'the south mill' is an extension to the fireproof spinning mill added in 1820-30 (Illus 55-56). It is 24 x 15.8m in size and constructed of granite blocks and cherry cocking. At the N end there is a stone lift and stair block (Building 44) with associated brick bathroom block on the W façade. There was a bell cote on the S gable which has since been removed and its current location is unknown. There is a mechanism for ringing the bell on the interior of the 4<sup>th</sup> floor gable of this building above window W43/6 (Illus 57)





Illus 55 Buildings 43-50 from Hutcheon St; facing SSW



Illus 56 Buildings 43, 44, 45, 48 from roof Building 21; facing ENE



Illus 57 Building 43 4th floor attic with window 43/6 and bell ringing mechanism for bell cote F32 (above window but now removed) ; facing SSE

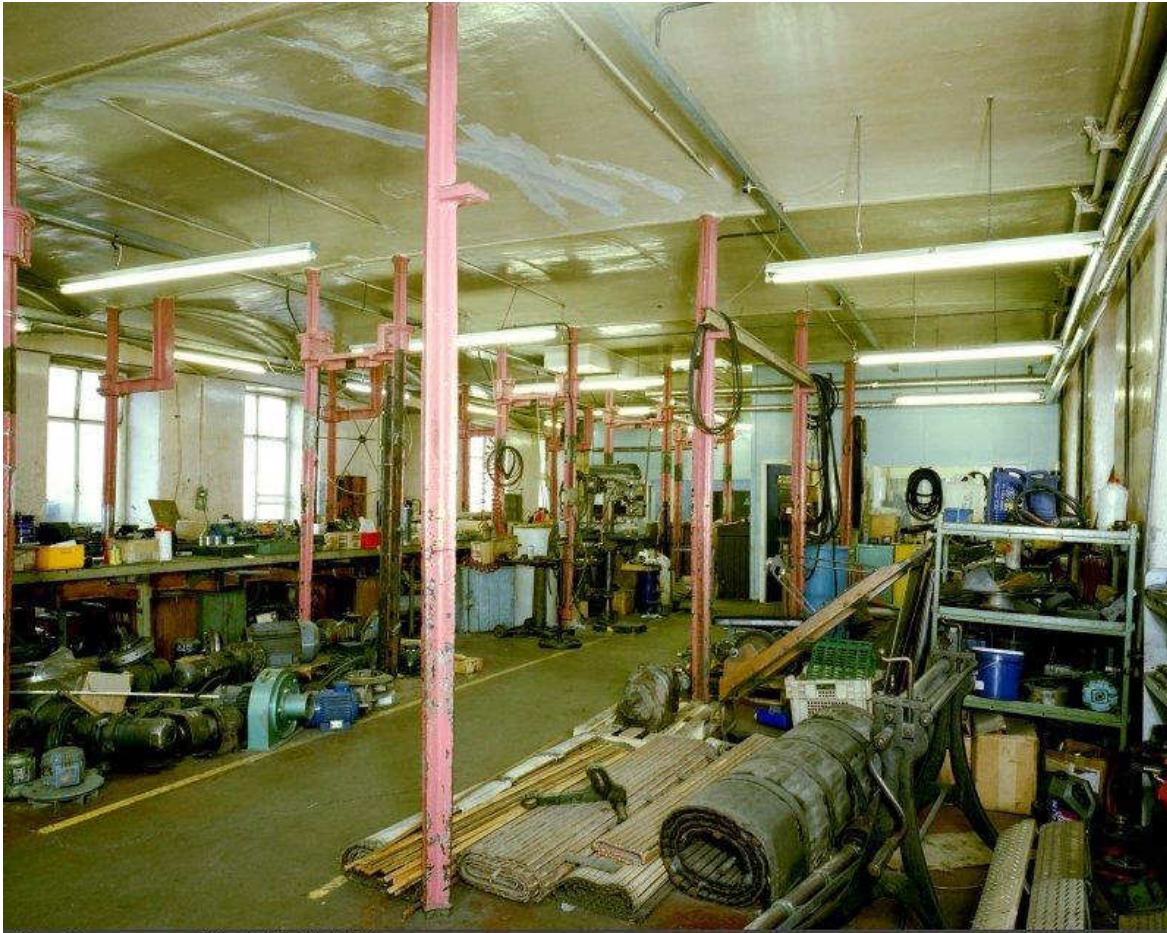

<https://canmore.org.uk/collection/903110>

Illus 58 Interior Buildings 43-50. Ground floor workshop area from SE. (copyright RCAHMS SC00903110).

#### 4.20 Building 44

Building 44 is the link staircase building between Building 45 the old mill and 43 the south mill. The stone staircase and lift shaft is 14 x 6m in size and the brick extension on the W façade is 9 x 6m in size.

The stone ENE façade appears to have been added in the between 1917 and 1926; it is not present in the 19<sup>th</sup>-century isometric view (Illus 4) and there is are plans and elevations dated 22 March 1917 and 29/9/26 showing the plans for the rebuilding of the ENE elevation and brick extensions for toilets on the WSW elevation (Illus 56, 60, 61). These buildings were called the patent mill on plans dating to the 1920s.



Illus 59 Building 48 stair tower; facing WSW

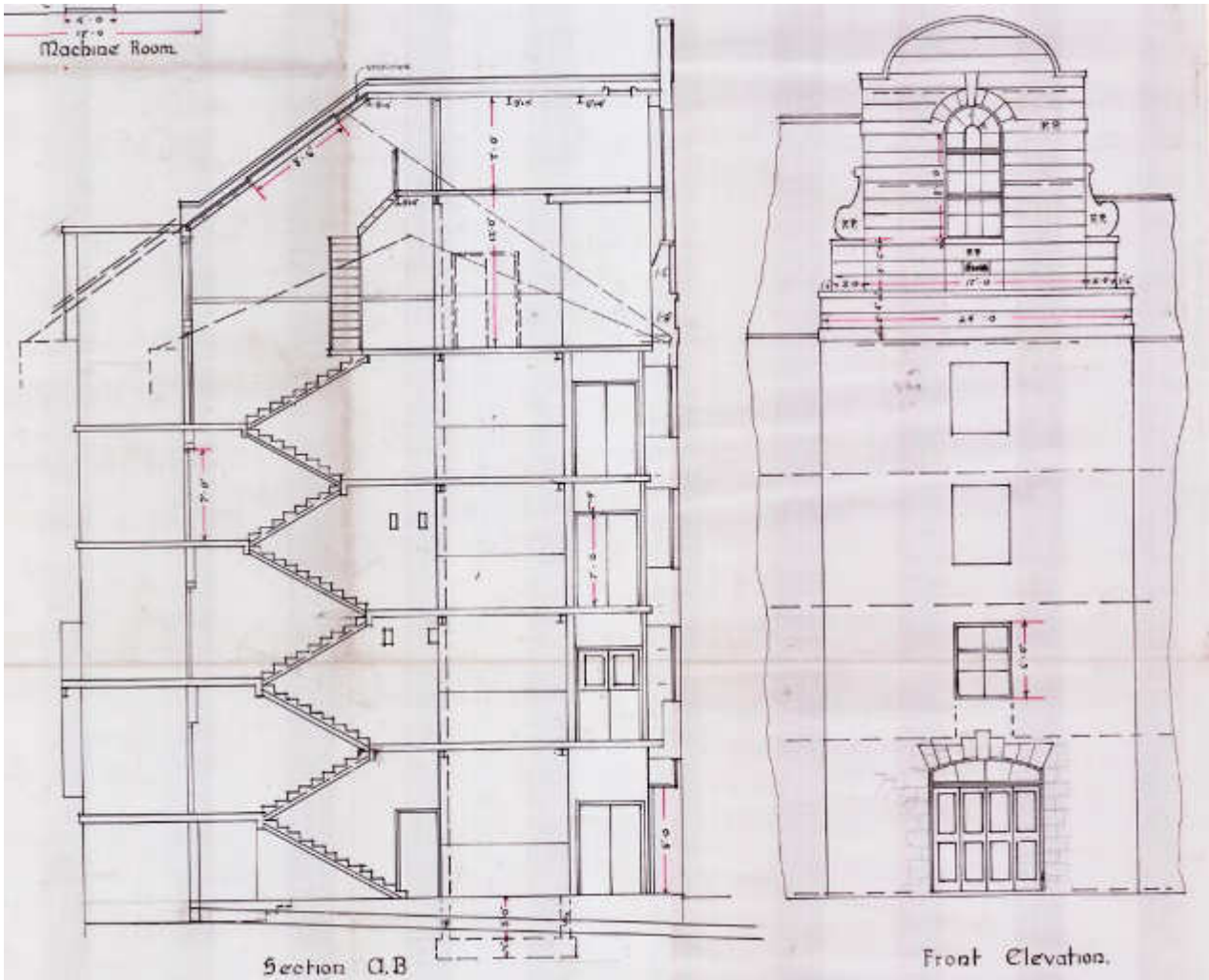

Illus 60 Plan and ENE elevation dated '29/9/26' showing stone stair tower, old mill Building 44 (plan held by Cameron and Ross)

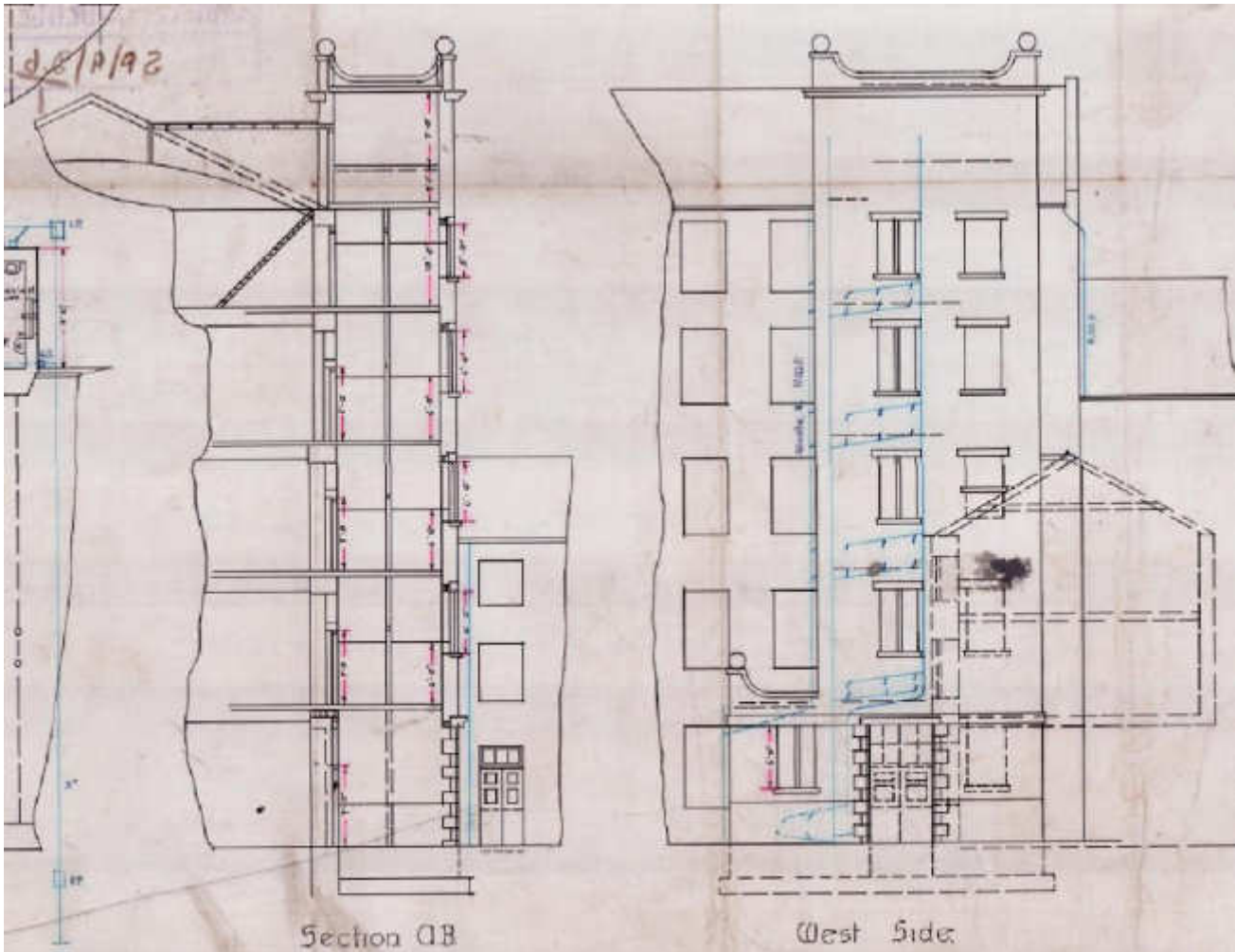

Illus 61 Plan and WSW elevation dated '29/9/26' showing 'Hoist and Latrines, Patent Mill, Richards Ltd' (Building 44; plan held by Cameron and Ross).

#### 4.21 Building 45

Building 45 is the oldest surviving on the site dating to 1808 (NJ90NW 125.13); there is little access to this building at present and there is rubbish and discarded furniture throughout the building. The 'Old Mill' is a fireproof spinning mill (Illus 62-3). The oldest iron-framed mill in Scotland and the fourth oldest known to survive in the world. It is 21.5 x 12.5m in size and four floors high. There are rectangular windows on the E and W facades and there are later additions to the N and S ends of this building. The interior has brick arched ceilings between cast iron beams supported by rows of four cruciform cast iron columns (Illus 64). The structure of the building is in poor condition with broken lintels, subsidence and props and metal frames for windows to support the structure.

Plans survived in the archive and are reproduced in Watson 1992, 231-6; Illus 3.



Illus 62 Building 45 (centre) W façade with brick extension B48A (left) and B44 (right); facing NE



Illus 63 Building 43 south, 44, 45, 48; facing NW



Illus 64 Building 45 cruciform cast iron pillars and arched brick ceiling

#### 4.22 Building 46

Building removed for extension of Building 47.

#### 4.23 Building 47

Building 47 is a brick two-storey structure butted in to the W façade of Buildings 48-50. It is 7-9m wide and 16m long and is primarily a brick structure. There are N and S gables (Illus ) with large ground and first floor doors and windows on the S façade with doors and windows on the ground floor of the N elevation. There is also a wooden walkway (F21; Illus 67) from the N façade of Building 47 to adjacent Building 51. When toilet and stair blocks 48A, 49A and 50A were added Building 47 was altered to accommodate the newer structures. It was probably originally adjacent to Building F (mechanic and joiners shop, 1929 Insurance plan) which was demolished in 1980 (Watson 1992, 232) to allow construction of Building 29 the loading bay. The ground floor roof is shuttered reinforced concrete and there is evidence that large tanks were positioned in the E half of the building but these have since been removed. The Phase 1 structure bricks are 22cm long, 10cm wide and 7cm high. The sills and lintels are mainly concrete with cast iron and brick above (Illus 65). The window on the N wall of B48A has granite sill and mullion (W47/11). The W wall of Building 47 has blocked windows at the N end and is concrete at the S end. There is a wooden walkway between Buildings 47 and 51 (B47A).





Illus 65 Building 47 N wall door D47/1 showing steel beam lintel with brick above and bullnose bricks used for rounded corners for jambs; facing SSE



Illus 66 Building 47 W wall with blocked windows W47/3 (right) and W47/2 (left); facing WSW



Illus 67 F21 wooden walkway between Building 51 (left) and Building 47 (right); facing ENE

#### 4.24 Buildings 48, 49 and 50

Buildings 48-50 is the 'new mill' added c 1860 as an extension to the fireproof spinning mill with a single off-centre row of columns except at the north end (Building 50) where the columns are three deep. Buildings 48 and 49 are 35 x 14m in size and Building 50 (Illus 68) is 11 x 14m at the N end of the complex. They are five stories high and built of granite blocks with cherry cocking with brick extensions on the W façade (B48A, B49A, B50A).

Buildings 43-45 and 48-50 were reroofed in 1922-23, stair and lavatory towers (43A, 44A,, 48A, 49A, 50A) were added and a boiler and stove house were demolished (Watson 1992, 232). Building 47 was built on to the W side of Building 50 and then the toilet/stair tower (Building 50A) added later; there is blocking within Building 47 which shows this relationship.



Illus 68 Building 50 SW façade with Building 47 attached (top); facing ENE

#### 4.25 Building 51

Building 51 was the Winding and Warping Department (M on 1929 Insurance Plan; NJ90NW 125.12). It is an L-shaped building; the short dogleg of the L shape at the N of the building was added after the chimney associated with Building 52 was demolished and Building 51 extended over this area. The Winding and warping department was built in two stages, c.1850 and c.1880. Building 51 is a two- and three storey brick and timber-sided building. The ground floor is of brick with the use of bull-nose bricks for window and door surrounds in the same manner as the adjacent Building 47. The first floor is wood (Illus 71) and there is a wooden link at first floor level between Buildings 47 and 51 (F21; Illus 67). The SE corner of the building has been altered and a sandstone and brick decorative detail added (F19, Illus 68). This corner of the building may have originally been squared but the proximity of other buildings at this point probably caused this corner to be removed to allow traffic through between Buildings 51 and 47 and 50. This may

have occurred when the bathroom block (B50A) was added to the NW corner of Building 50 making this gap very small. A sandstone quoin was inserted into the corner with a triangular cut-away section and underneath a series of four inset brick 'steps' allow the corner to be removed and an extra 0.5m of space between the buildings.

The interior of the buildings has been altered and there are no older fittings apart from the round sectioned cast iron columns (Illus 70).



Illus 69 Building 51 SE corner showing sandstone and bullnose brick corner detail; facing WNW



Illus 70 Building 51 interior showing round cast iron pillars, newer concrete wall (right) and replacement ceilings; facing SE



Illus 71 Building 51 wooden first floor; facing N

## 4.26 Buildings 52 and 52A

Building 52 (Illus 72) was originally built in 1862 as a boiler house and later an economiser was built on the N end (CANMORE ID NJ90NW 125.3). It is a brick, single story building 19.5m long, 14.5m wide and 5m high with thin brick buttresses on all internal and external walls. It has an extension on the S façade 16m long and 5m wide, some of which has since been taken down to ground level to allow access to boiler flue F52/7. The N wall has a series of seven brick arches, now blocked with brick (Illus 73). They are each 2.5m wide and 4m high with a 0.5m wide brick arch (Illus 74). There is a boiler *in situ* but no access is possible at time of writing. There are brick flues in the concrete floor but these appear to be associated with the later use of the building. The flues are 0.5m deep and lined with brick and concrete. There are scars on the concrete floor of the E room where machinery has been sited and removed including an iron frame and scar as well as a metal base for a pump and an area of brick floor.

In Phase 2 the building was divided into four sections using concrete blockwork bricks (Walls F57, 59). The brick arched door D52/11 (Illus 75) in concrete partition wall F57 allows access between the W end of the building and the boiler. The door is 1.6m high and 0.1m wide with arched brick lintel with header bond.

The firebox for the boiler (F52/7; Illus 76-77) is a firebrick construction with cast iron frame; the frame appears to have been made in house from sheets of cast iron and cast iron H-frame beams. The opening is 1.4m high and 0.9m wide and there are stoke hole and inspection window on the E wall. The firebricks are 23cm long, 12cm wide and 8cm high and the arch bricks are 23cm long and 9-12cm wide. Four of the arch bricks are stamped 'THISTLE 8' (Illus 76-77).

Building 52A was built to house an 'economiser' (Illus 78). The economiser was invented by Edward Green in 1845 and is a mechanical device by which heat energy, which would otherwise be lost, was instead re-used (Collins, Prosser and Henry 2010, 9). Finally the hot gases exited to the main flue and out through the chimney (which has since been demolished and Building 51 extended over this area). The building appears to be mainly concrete blockwork and *in situ* are two large metal tanks. It is hoped that further access to this area will be possible during the demolition.



Illus 72 Building 52 SE corner showing area of demolished S wall (left); facing NW



Illus 73 Building 52 interior N wall D52/7, 8, 9 (L-R); facing N



Illus 74 Building 52 interior D52/9; facing NNW



Illus 75 Building 52 wall 57 blocked door D52/11; facing E



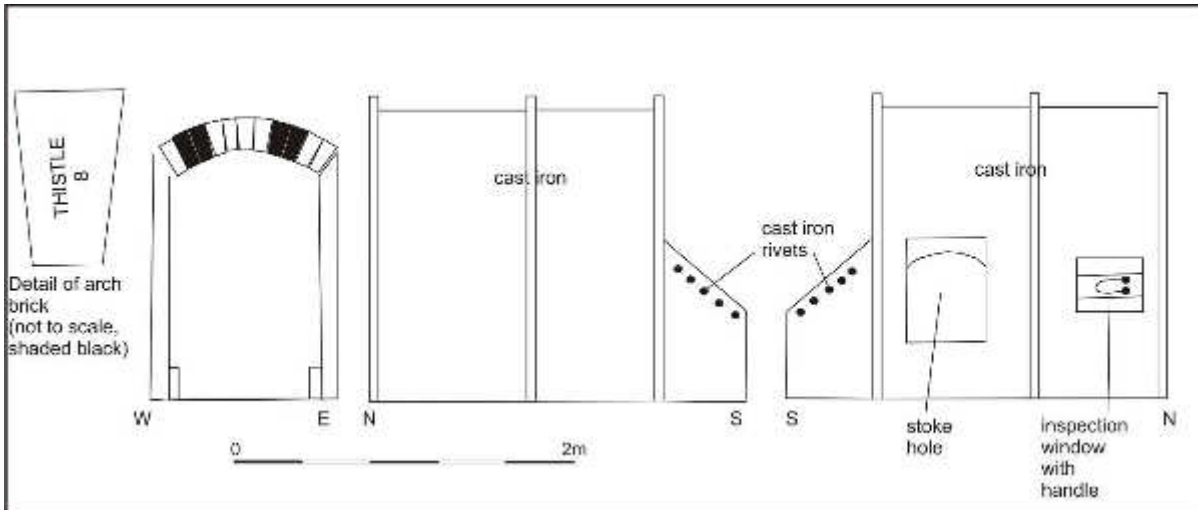

Illus 76 F58 elevations showing THISTLE bricks



Illus 77 F58 facing NNW

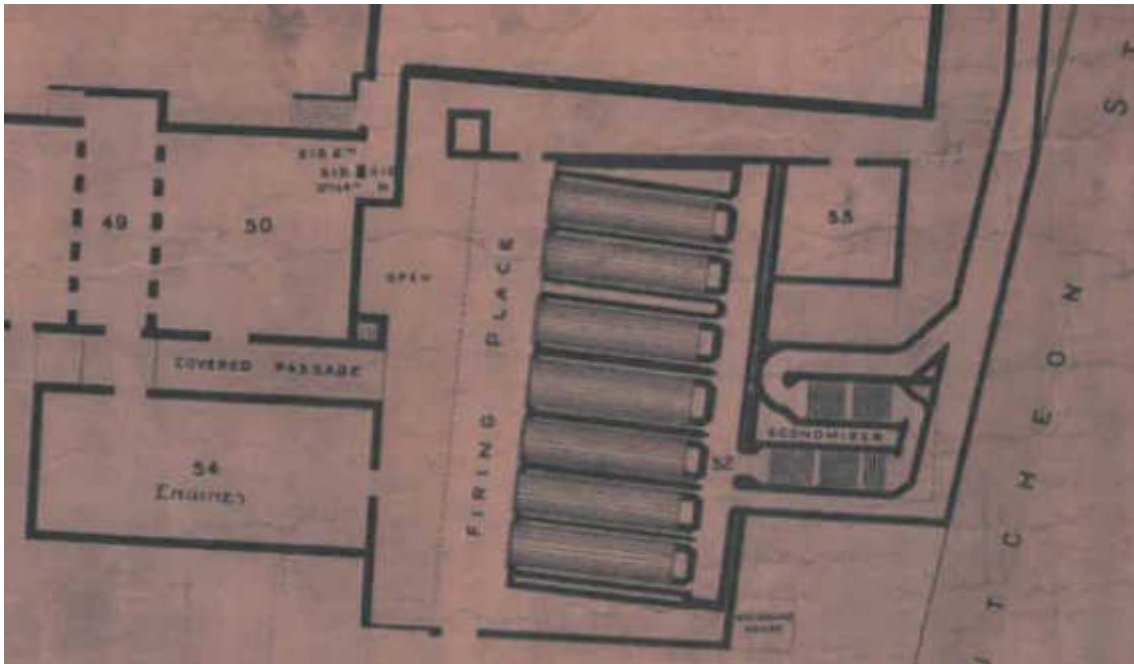

Illus 78 Detail of undated plan pre infilling of reservoir prior to 1914 showing details of Building 52 'firing place', Building 52A 'economiser and 53 brick chimney (held at Cameron and Ross)

#### 4.27 Building 53

Brick chimney on Hutcheon St frontage at NE corner Building 51 (Illus 79). 4.6m square at base, 49.5m high. Built in 1864 (Hume 1977) it was associated with Buildings 52 and 52A the boiler house and economiser. It allowed for the removal of waste hot gases from the boiler house. There is a brick-blocked door D53/1 on the W wall of the base of the chimney (Illus 80). It is oval in shape, 2m high and 1m wide and constructed of brick. Building number 53 was originally used for the chimney attached to the N side of Building 52 which was demolished and Building 51 extended into this area (Illus 78).

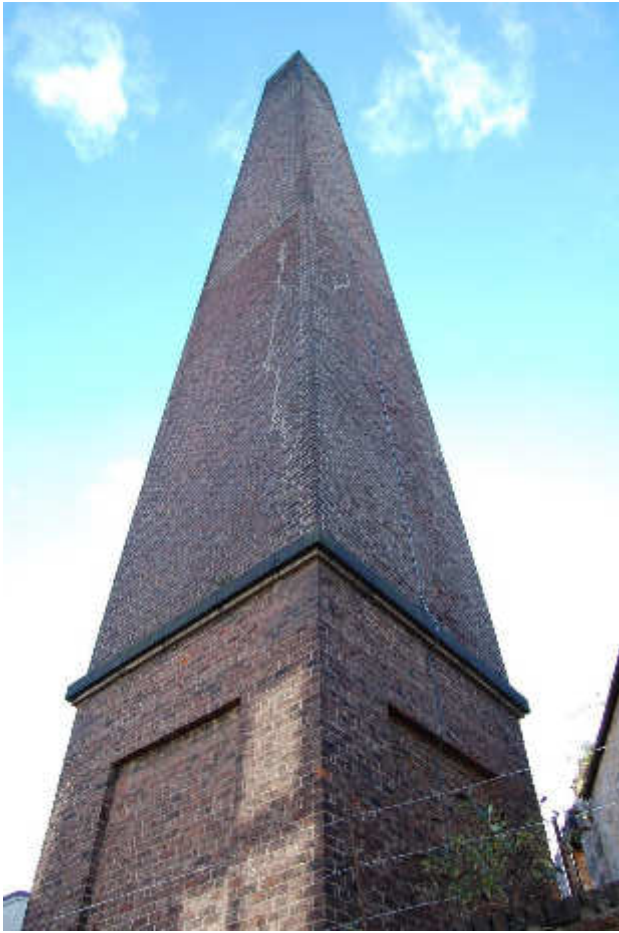

Illus 79 Brick square –section chimney Building 53 from Hutcheon Street, facing SW



Illus 80 Building 53 stoke hole/door D53/1 in base of chimney Building 53 W face; facing E

## 4.28 Building 54

Building 54 was an engine house (CANMORE ID NJ90NW 125.14; Illus 81). It is situated between the 'New Mill' and New N and S Mills, flat-roofed with heavy cast-iron ceiling beams. It had a tandem horizontal compound engine replaced in 1933 by an electrically powered one. There was a second engine house within N weaving shed (NJ90NW 125.11). Building 54 is 22m long, 10.5m wide and 9.5m high and is constructed of a series of brick buttressed sections with windows in between. The N main façade has the main door (D54/5) and large first floor arched brick windows with granite sills. There are three blocked apertures on this facade. W54/2 is a blocked first floor window with brick arched lintel. All three first floor windows have sandstone sills and are probably all original to the building. Two ground floor windows (W53/4 and /6) are probably original to the building as they have sandstone sills. They are blocked with brick. The ground floor door had granite mouldings.

Only North elevation completely accessible as other facades are overgrown and there is only small gaps between this building and the adjacent structures. It is constructed of red brick with exterior buttressing on a grey granite pedestal foundation. Central upper window and lower windows brick lintels and sandstone sills and have been bricked up (54/2, 54/4, 54/6). Two upper windows (54/1, 54/3) have arched brick lintel and granite sills and ground floor door (54/5) has granite facings. Arched windows have been blocked on the E and W facades but there is little access to these aspects. The two windows on the S façade have semi-circular cast iron sills (Illus 82). There are ceramic tiles on the interior (Illus 83) but the interior is largely inaccessible at time of writing.



Illus 81 Building 54 N façade with wall F18 (left); the stub wall in the foreground is the remains of the S wall of Building 52; facing S.



Illus 82 Building 54 S wall with Building 49/50 (left) Building 55 (right); facing NNW



Illus 83 Interior Building 54 entranceway at N of building to be recorded more fully once building is empty; facing S



Illus 84 Interior of Building 54 in 2005; the interior of this building is not accessible at present (copyright Halliday Fraser Munro).

#### 4.29 Building 55

Building 55 was built as offices and is a small brick building on the S side of Building 55 (Illus 85). It is 13m long and 9.5m wide (Illus 86-7). The front west façade has brick buttresses dividing three large windows and a door on a semi-circular concrete step (D55/1). The walls appear to have been substantially rebuilt in places with a more modern grey brick. Watson (1992, 233) suggests it was built in at least three phases. It appears on the 1866 Isometrical View of Broadford Works (Illus 4) where it appears to be adjoined to buildings on the S and E walls and when they were demolished the walls were rebuilt to create a stand alone building. An undated plan held at Cameron and Ross (Illus 89) shows this building substantially larger. The windows and doors were probably originally arched brick lintels as W55/10 in the unreconstructed wall. There is a cast iron plate in the central buttress on the N wall (F55/1) which may have been associated with an original flue for a domestic or industrial use.

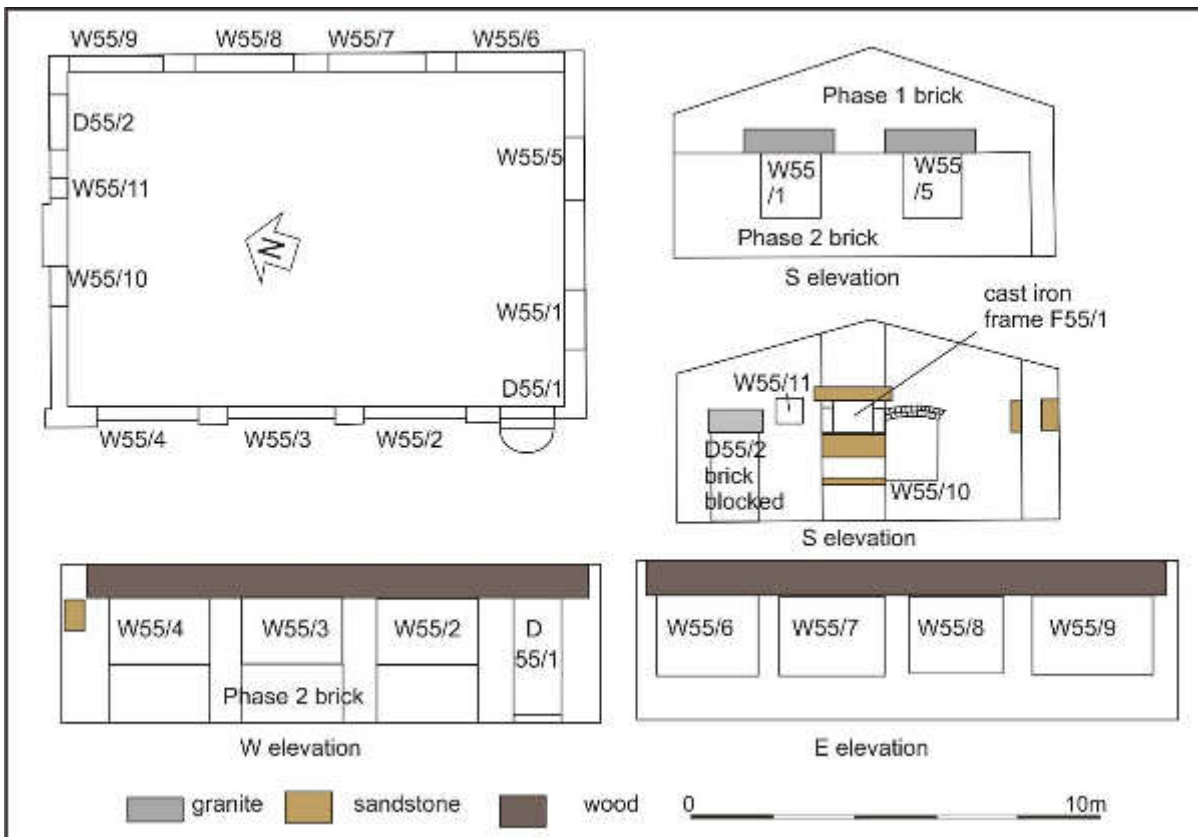

Illus 85 Building 55 plan and elevations showing S and W walls substantially rebuilt



Illus 86 Building 55, W front façade, facing SE



Illus 87 Building 55 N gable showing rebuilding with later grey brick, facing ESE



Illus 88 Building 55 (centre bottom), Building 54 (centre top), Building 48 (left) Building 86 (right) with cast iron light stand F29 in 2003; facing N (copyright RCAHMS SC 1378220).



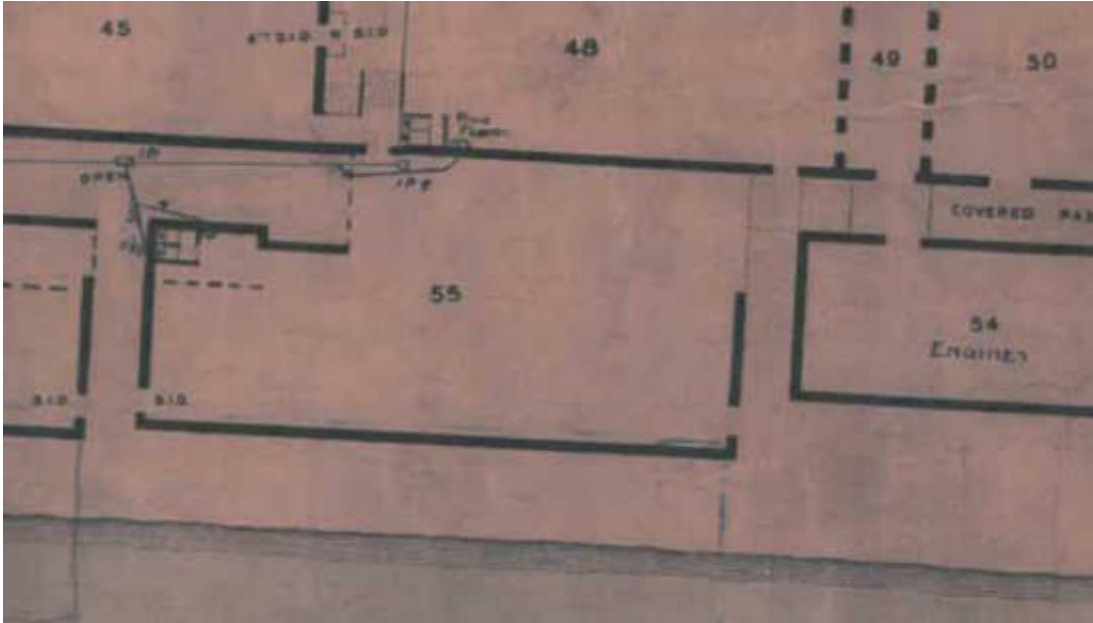

Illus 89 Detail of undated plan pre infilling of reservoir before 1914 showing original larger size of Building 55 (plan held at Cameron and Ross)

**4.30 Buildings 56-63, 65-66**

These buildings were removed after infilling the reservoir (Illus 90) and replaced by Buildings 84-86 (dated 1914) and Buildings 88-90.

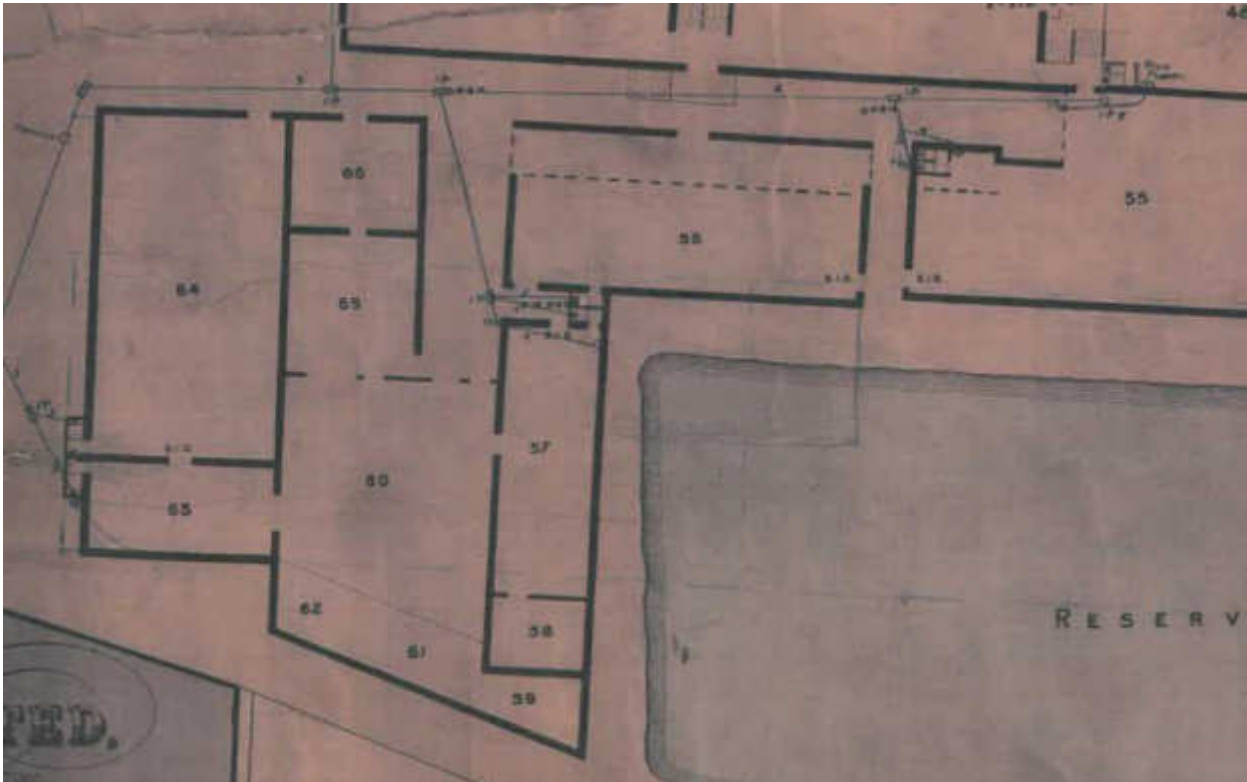

Illus 90 Buildings removed prior to 1914 for replacement with Buildings 84-86 and 88-90 on undated plan pre infilling of reservoir before 1914 (plan held at Cameron and Ross)

#### 4.31 Building 64

On Maberly Street frontage between Buildings 4 and 5. See Buildings 4, 4A, 5, 7, 64 (above).

#### 4.32 Building 68

Raw flax warehouses (CANMORE ID NJ90NW 125.6), this block is granite clad and built c.1870 (Illus 91). The larger turretted brick building (Bastille; on S side Maberly St, outwith this development) was designed by Wilson and Walker in 1911-12 and had ferro-concrete (hennibique) floors.

Building 68 is a triple gabled granite built flax warehouse with external spiral staircase (F12) to steel deck access. Stacks to rear of each gable, to dry out flax, hoists to front. 26m long across triple gables frontage and 16-22m wide. Granite blocks with cherry cocking and doors with arched granite lintels and wooden sills. Wooden platforms or galleries below each door and metal fittings under gable for hoists. There is a double set of cart tracks along the W wall with a terminal at the S end (F14; Illus 92) set in cobbled surface F13.

There is little access to interior at present; the door on the N wall leads to a small area of the ground floor, but there is no access to the upper floors.



Illus 91 Building 68 W façade with cast iron spiral staircase; facing ESE



Illus 92 Cart tracks F14 on W side of Building 68 with wooden stop barriers (F50, right); facing N

#### 4.33 Buildings 69-82

Buildings probably all on S side of Maberly Street (see undated plan drawn pre-infilling of reservoir held at Cameron and Ross) and outwith this proposed development.

#### 4.34 Building 83

Building 83 is on the N edge of the mill on the Hutcheon Street frontage (Illus 93). Two storey brick former hose-weaving shed (NJ90NW 125.9; Illus 101), later blending building, with three bay north lit roof. Serrated corniced elevation to Hutcheon Street. It is constructed of brick and is 47m long and 19.5m wide with brick extensions on the E and W gables. It was a hose-pipe weaving mill constructed in 1910; there is a brick date plaque on the N Hutcheon Street elevation (F83/1 Illus 94). The apertures are of brick with arched brick lintels and sills (Illus 97) with single bullnose header on flat forming a rounded outer edge of the sill. The bricks are red with some grey and average 23cm long, 8cm high and 11cm wide. The S wall of Building 83 is attached to the N wall of 101 and there is a metal and concrete awning (101A; Illus 96). Two towers, one concrete (98) and one brick (88A) served to test and dry the fire hoses and Building 102 (below) was for hose testing.

The interior has a series of square sectioned columns supporting concrete ceilings (Illus 100). The N façade is being retained and the rest of the building demolished.



Illus 93 Building 83 Hutcheon St frontage being retained as part of the proposed development; facing SE

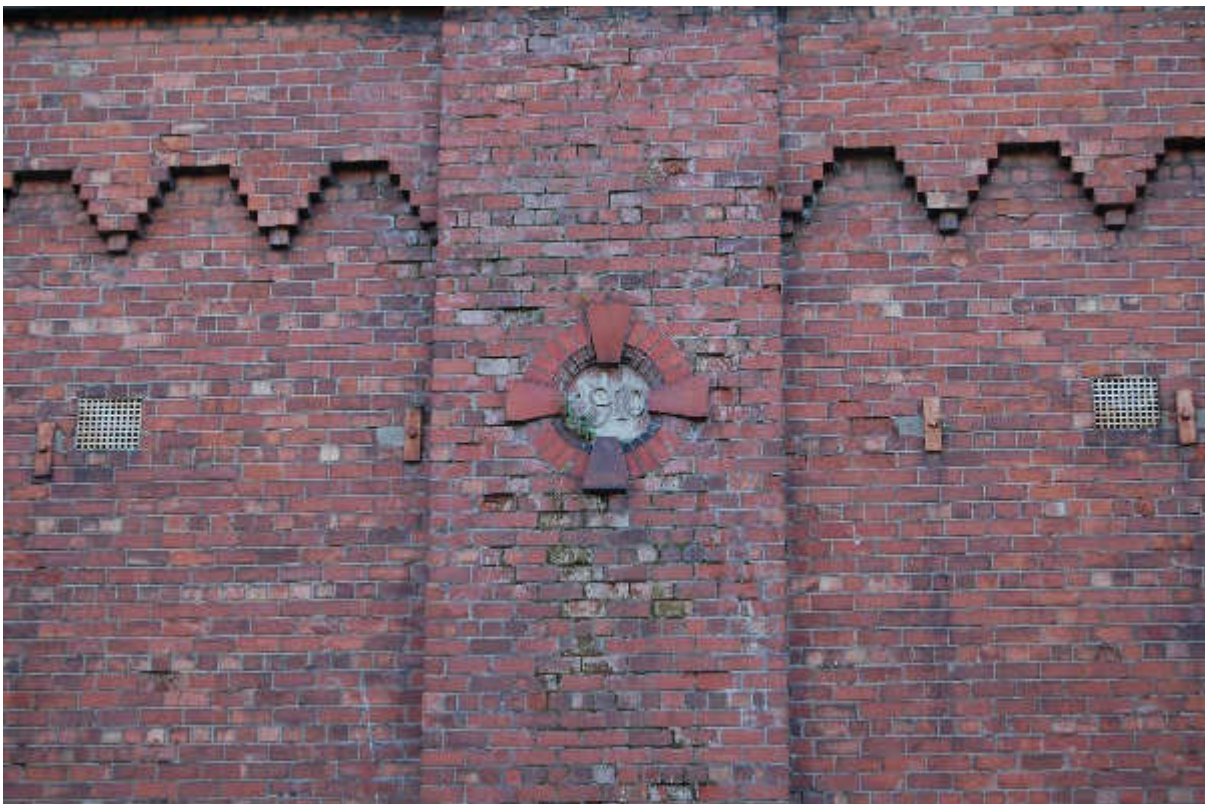

Illus 94 Building 83 N Hutcheon St façade with 1910 date in brick plaque (F83/1) showing brick buttresses and decorative brickwork; facing S



Illus 95 Building 83 W gable; facing NE



Illus 96 Building 83 S wall; facing NNW



Illus 97 Window 83/12 showing arched brick lintel, bullnose brick sill and infill below of former door; facing N



Illus 98 Building 83 E gable; facing NW



Illus 99 Building 83 S wall built into later Building 101; facing NNW



Illus 100 Building 83 (1910) ground floor showing concrete square-sectioned pillars, concrete floor and roof; facing WSW.

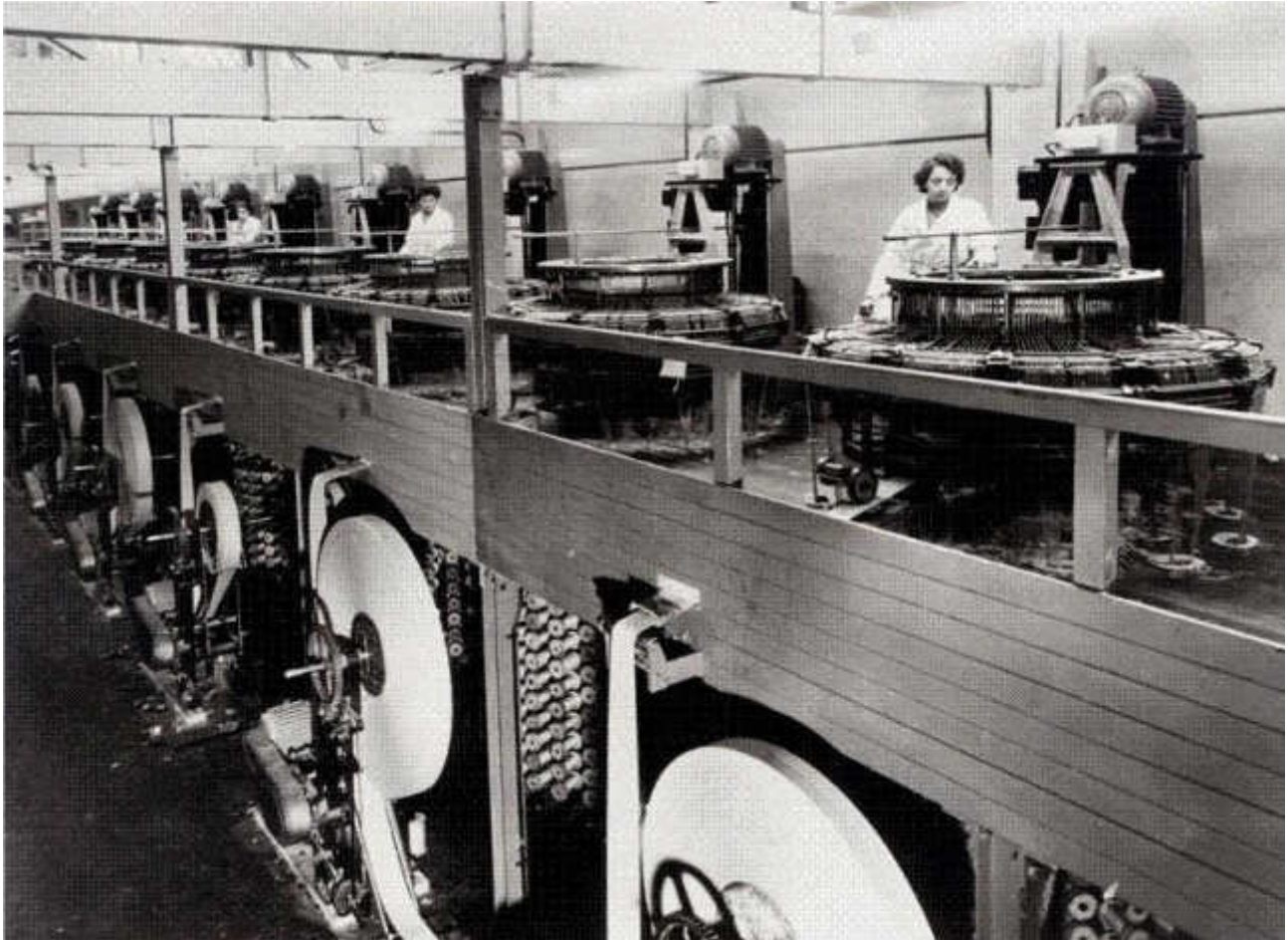

Illus 101 Hose weaving c 1950 (copyright SCRAN, 000-000-498-989-C)

#### 4.35 Buildings 84-86

New mills (North and South; NJ90NW 125.10) were built in 1913-14, designed by Wilson and Walker. Used for carding, preparing and spinning in large fireproof red brick mill, single arches on single row of cast-iron columns. Large brick clad spinning mill, 4 storey symmetrical 15 bays either side of central engine house which rises one further storey with terracotta wreath details and date '1914' on W façade (Illus 102). Building 84/85/86 was built on the site of the former reservoir after it had been infilled.

The bricks used for this building are 225 x 80 x 110mm in size and are imported dark brown brick (upper courses of walls) and grey brick (lower courses) (Illus 103). The building is 109m long and 22m wide; the main building is 21m high (four storeys) with central tower 27m high and end towers 26m high. The windows are have red sandstone sills and arched sandstone and brick lintels (Illus 103-4).

The floors are supported on round sectioned cast iron pillars and arched concrete ceilings (Illus 105-6) and there are cart tracks throughout the building on all floors leading from adjacent buildings, to lifts and throughout each floor. There are turning areas and 'sidings' or overtaking areas where carts can sit on rails off the main tracks (Illus 107-9).





Illus 102 Building 85 date plaque '1914'; facing ENE



Illus 103 Building 84 W84/1 showing reddish brown sandstone sill and lintel details and two colour brick wall; facing ENE



Illus 104 Building 85 Door D84/8 showing dressed granite mouldings and roundels above; facing ENE



Illus 105 Building 84 ground floor showing cast iron pillars and roof; facing NNW



Illus 106 Building 86 cast iron and concrete ceiling, ground floor; facing ENE



Illus 107 Building 84 first floor cart tracks leading to lift; facing SSE



Illus 108 Building 84 first floor cart tracks passing place; facing NNW



Illus 109 F31 terminal on corner of 3<sup>rd</sup> floor Building 84; facing ENE



Illus 110 Building 86 metal-wheeled cart

#### 4.36 Buildings 87

Gantry at first floor level between Buildings 86 and 99 (Illus 111). It consists of three steel girders tied into each building and concrete platform above (Illus 112).



Illus 111 Building 84 (left) Building 90 (right) concrete chimney with gantry 87 (centre); facing NW



Illus 112 Gantry Building 87 underside showing street structure with concrete infilling between; facing NW.

#### **4.37 Building 88/89/90/90A Batching and carding sheds, hose-lining tower**

Batching, breaker cards and old machinery store (CANMORE ID NJ90NW 125.4; Illus 113) built in 1913 and later extended to the N (Buildings 97, 99, 101). It is a lofty single storey building with fire barriers.

Buildings 88/89 and 90 forms one single storey brick structure 58.4m NNW/SSE and 39m WSW/ENE built in one phase and divided into three for batching, breaking and preparing the flax and jute. The S end of the building is constructed of non-local machine made bricks (Illus 114), the lower courses (1m) of bricks being dark grey and the upper courses of reddish brown bricks (all 225 x 110 x 80mm) similar to Buildings 84-86 which were built at the same time on the infilled reservoir. The windows and doors have brick arched lintels and light brown sandstone sills (Illus 114). The main windows on the W elevation are 1.5m wide and 3.2m high (90/1-90/3). Two offices in the NW corner of Building 90 are integral to the build and have a series of long narrow windows (90/4-90/11; Illus 116). The roof is supported on round sectioned cast iron pillars (Illus 115).



Illus 113 SW corner Building 90 showing two colours of modern brickwork; facing NNE



Illus 114 Detail of Building 90 window with sandstone sill and grey bricks below and red brown above; facing NE



Illus 115 Building 90 interior SW wall showing cast iron pillars and roof beams with more recent replacement roof; facing SW



Illus 116 Building 90 W façade windows W90/11-/6 (L-R); facing ENE



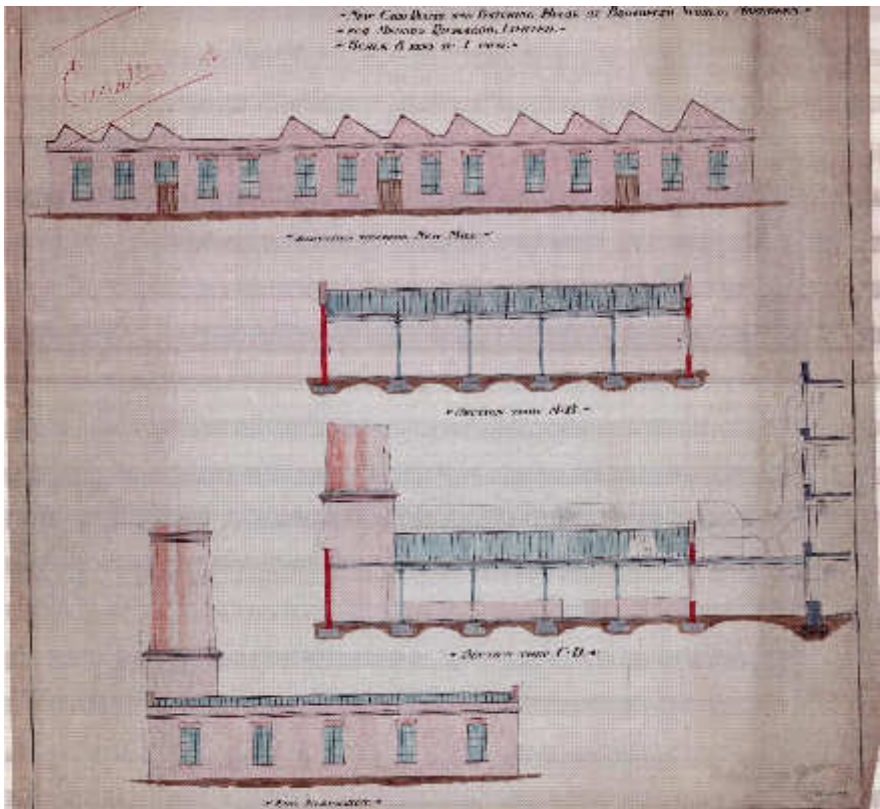

Illus 117 Elevations of New Card Rooms and Batching House (Buildings 88-90) stamped 'Samuel Stevenson/Architect/Royal Avenue, Belfast/11 Nov 1914' (held by Cameron and Ross).

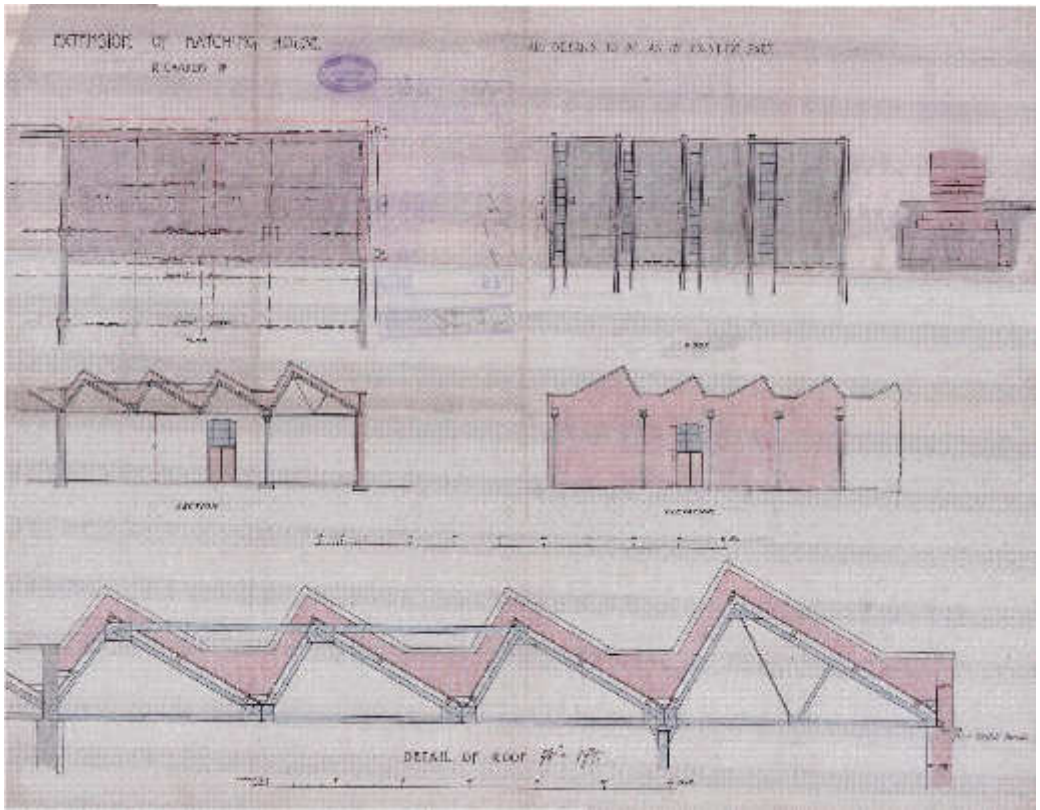

Illus 118 Building 88-90 Extension to Batching House stamped 'Wilson & Walker/Architect/375 Union St, Aberdeen/ 6 Apr 1920' (held by Cameron and Ross)

#### 4.38 Building 88A

Circular section brick chimney 5.8m diameter built into rectangular 8.5 x 7m and 39.5m high. It was built around 1913-14 (Illus 119-120).



Illus 119 Chimney 88A from 3<sup>rd</sup> floor Building 84 showing roofs of Buildings 88-90; facing NE



Illus 120 Top of round sectioned brick chimney 88A from Building 86 second floor

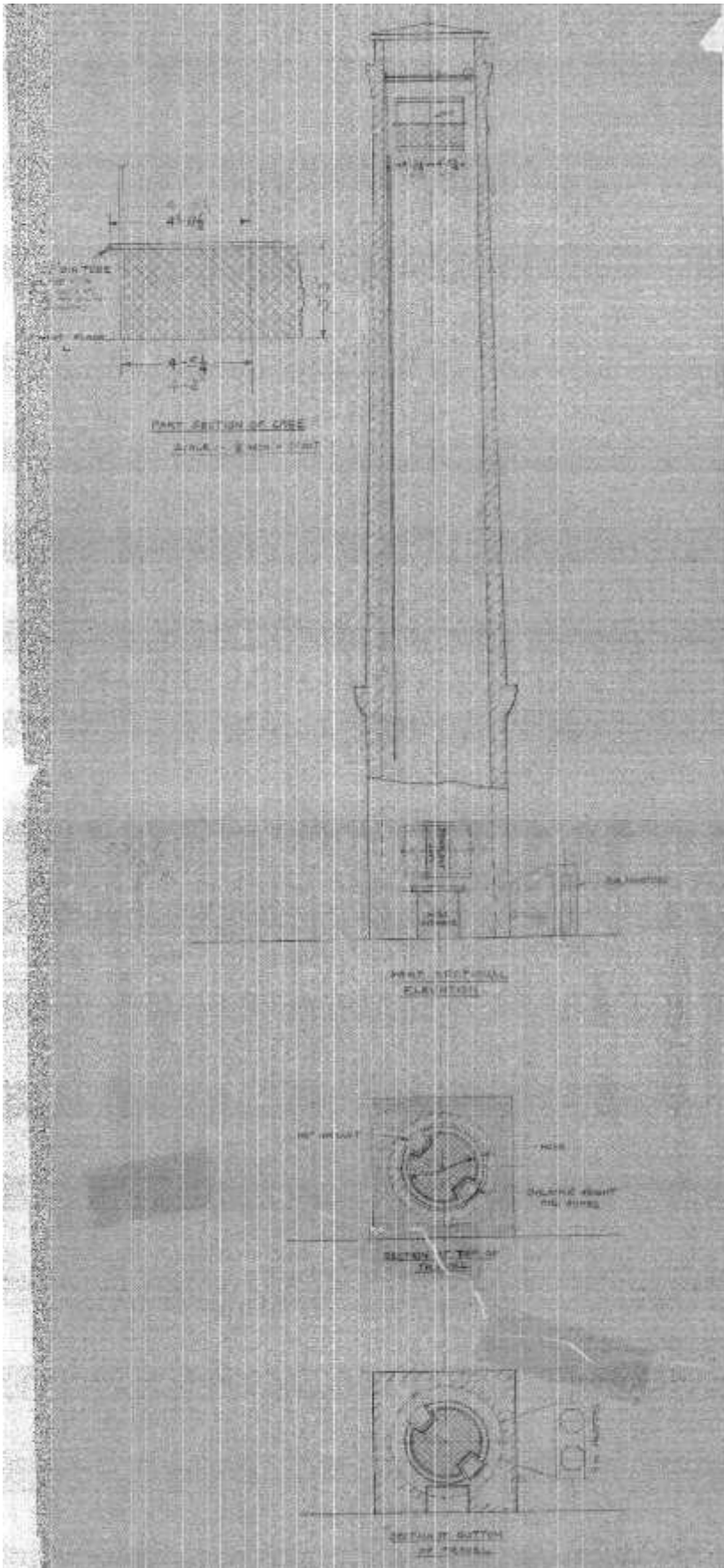

Illus 121 Plans and elevation of chimney 88A undated (held at Cameron and Ross)

#### 4.39 Building 91

Building at E edge of site E of Building 88 and recorded photographically only.

#### 4.40 Building 92

Building 92 was the timber store for the works (NJ90NW 125.8). It was recorded photographically only (Illus 122).



Illus 122 Building 92; facing NNE.

#### 4.41 Buildings 93 and 94

Buildings 93 and 94 were the waste cleaning houses and dust store originally built in 1913 (CANMORE ID NJ90NW 125.7; Illus 123-4). These concrete brick sheds are a replacement for the original buildings and were served by cart tracks F45 and F63 (Illus 125).



Illus 123 Building 93 (left) and 94 (centre) with Building 68 E wall (right); facing SW



Illus 124 Building 94 NNW gable; facing SSE



Illus 125 Building 94 interior showing earlier cart tracks; facing NNW

#### **4.42 Building 95**

Building 95 is a brick garage at the e edge of the site. It has an inspection pit and was recorded photographically (Illus 126).



Illus 126 Building 95 garage with inspection pit at E edge of site; facing ENE

#### **4.43 Building 96**

Building number used for S half of garages Building 95 (see Layout of Broadford works main water supply, plan held at Cameron and Ross; Illus 7).

#### **4.44 Building 97**

Building 97 is an extension on the N end of Building 88. On undated plans held at Cameron and Ross it is labelled 'uptwisting' (Illus 127) and on another 'No 3 rubber plan'. It was recorded photographically.

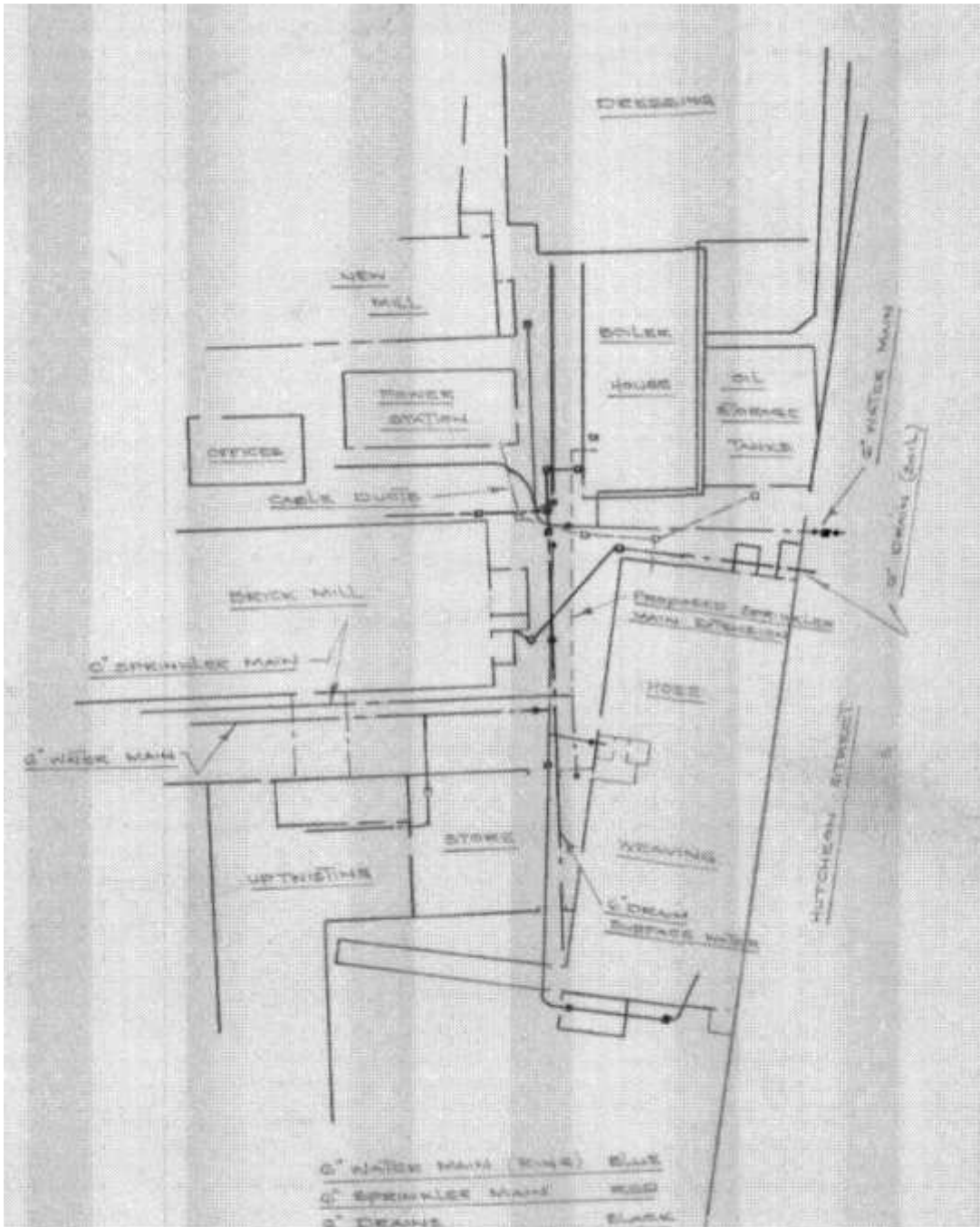

Illus 127 Undated plan showing Building 51 (dressing) Building 52 (boiler house), Building 52A (oil storage tanks), Building 54 (power station), Building 55 (offices), Building 83 (hose weaving), Building 101 (store), Building 97/99 (uptwisting) (held at Cameron and Ross)

#### 4.45 Building 98

Building 98 is a tall cylindrical concrete tower with viewing platform, connected with hose-pipe manufacture and testing (NJ90NW 125.2687; Illus 128). The concrete chimney is 4.5m diameter and 37m high. It was constructed of pre-cast concrete sections (Illus 129-31).





Illus 128 Concrete chimney Building 98 with gantry 100 below; facing SSE



Illus 129 Detail of concrete chimney Building 98 showing poured concrete sections, external ladders and platforms

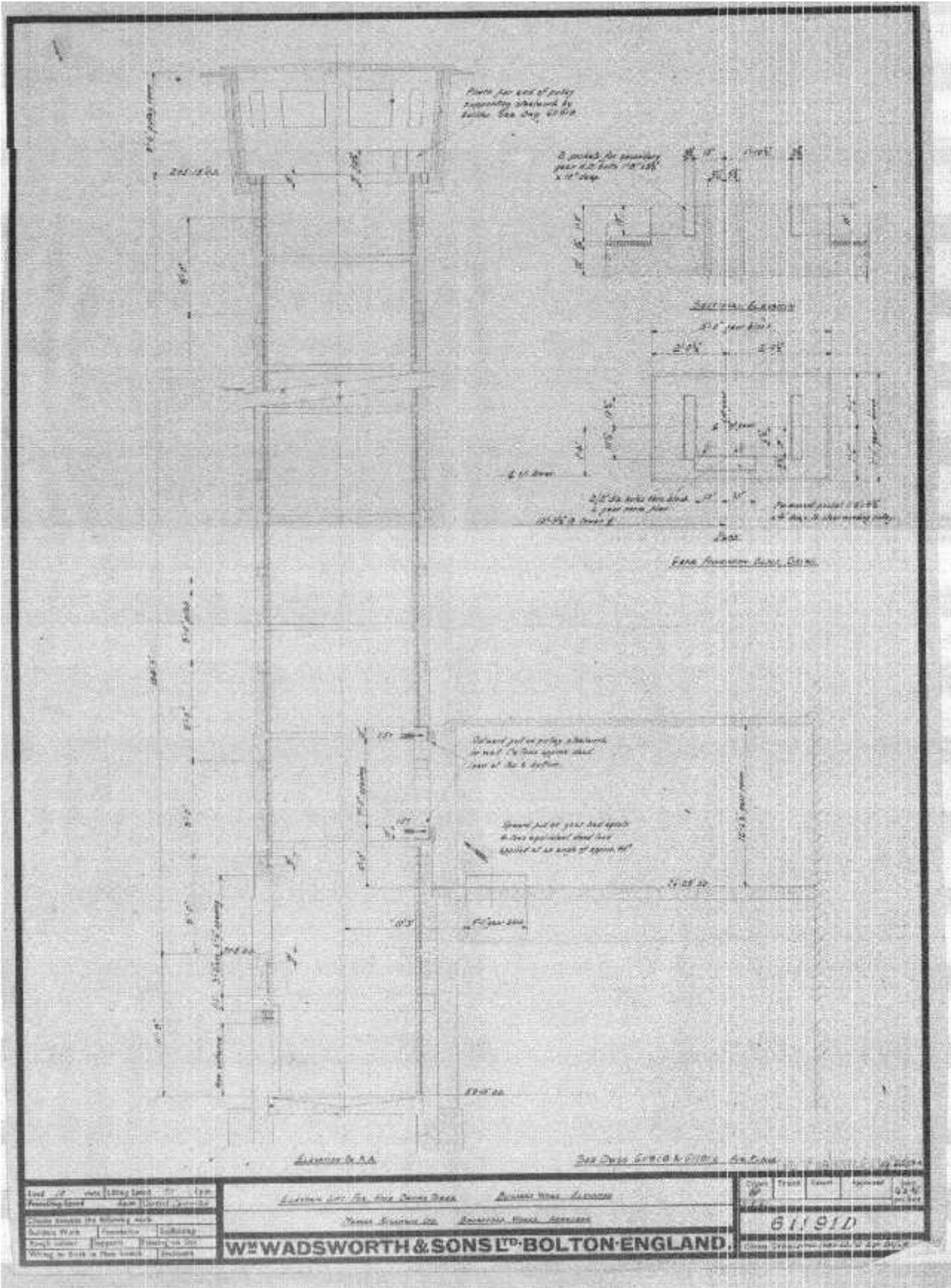

Illus 130 Plan and elevation by Wm Wadsworth & Sons Ltd for new concrete tower dated 11.5.61 (held at Cameron and Ross)



Illus 131 Base of concrete chimney Building 98 from 2<sup>nd</sup> floor Building 86; facing ENE.

#### 4.46 Building 99

Building 99 is a modern building added on to the N end of Building 88 (Illus 132).



Illus 132 N wall Building 88 built into later Building 101; facing SSE

#### 4.47 Building 100

Poured concrete walkway between Building 99 and 86 at first floor level (Illus 133-4). Accessible from ground only.



Illus 133 Building 86 (left) gantry 100, building 99 (right); facing NNE



Illus 134 Underside of gantry Building 100 showing concrete block construction; facing ENE

#### 4.48 Building 101

Blockwork and metal roof very modern building joining 1920s brick building 99 with 1910 brick Building 83. Photographed only

#### 4.49 Building 102

Unnumbered on the overall plan labelled '83A' on undated plan of fire hydrants (held at Cameron and Ross; Illus 135). Building 102 is a N-S brick-built building 26m long and 3.5m wide attached on to the S wall of Building 83. It has windows down each long wall and concrete tile roof. The lintels are brick and there is a cobbled path (F38) on the interior with a concrete gully down the centre (F39). There are several cast iron tracks to the building and it was used to test fire hoses with the run off going into the adjacent West Burn F41. There is an undated plan held at Cameron and Ross where this building is labelled 'hose testing'.



Illus 135 Building 102 hose pipe testing facility showing concrete gully (F39) with cobbled path either side (F38); facing SSE

#### 4.50 Building 103

Unnumbered on the overall plan, labelled '3A' on undated plan of fire hydrants (held at Cameron and Ross). This small brick building 3.9m long and 3.2m wide is built into the SE site boundary wall at the SW corner of Building 69. It is single storey and constructed of older red brick with repairs to the E and S walls with modern grey brick (Illus 136) or use of two types of brick during construction. The walls are 0.24m thick and the bricks an average of 23cm long, 7cm high and 10cm wide. The lintel of W103/1 is cast iron, the sills concrete and brick. It has a shuttered, reinforced concrete flat roof, concrete floor and set on a concrete platform. There is an aperture F42 on the N wall, possible to hold a cast iron beam. The building has wooden racks (Illus 137) on the interior but was probably originally built to hold heavy machinery, suggested by the sign on the exterior of door D103/1 'Safe working load 5cwts' and the reinforced concrete floor and ceiling.



Illus 136 Building 103; facing S



Illus 137 Building 103 interior showing stone boundary wall (left) and shuttered concrete roof; facing SSE

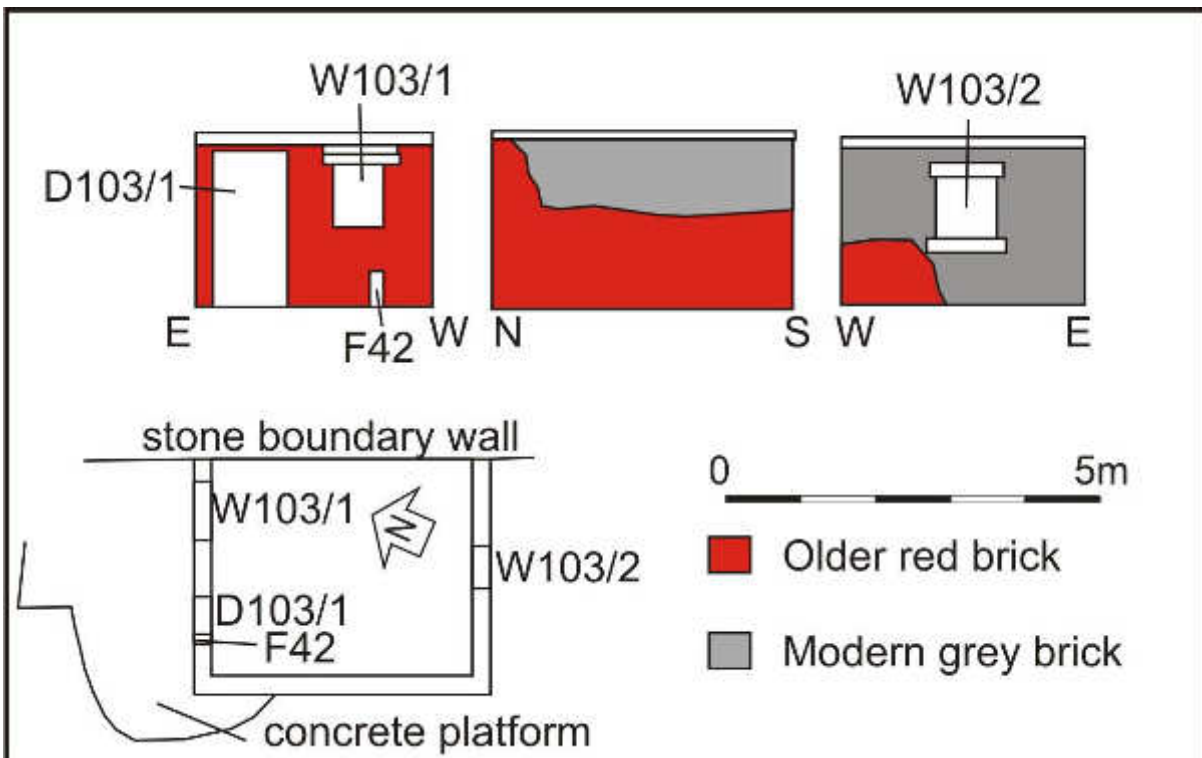

Illus 138 Building 103 plan and elevations

## 5 OTHER FEATURES

A number of other features not given building numbers are included in this survey. Most are included in with associated buildings but the features below are not directly associated with a single building.

### 5.1 F17 cast iron lamp stand

F17 is a cast iron lamp stand on the S wall of Building 52 (Illus 139). It is painted gold on a red undercoat and has flower and scroll decoration. It is similar to F33 which has a makers mark maker's mark 'MACFARLANE & CO'.



Illus 139 Cast iron lamp stand F17; facing NNW



## 5.2 F23 weighbridge

Weighbridge between Buildings 1 and 7 (Illus 140) on the S Maberly St side within main gate. Structure labelled 'Pooley, Birmingham, England' (Illus 141). Henry Pooley and Son Albion Foundry, Liverpool and 72 John Bright Street, Birmingham.



Illus 140 Weighbridge F23; facing SSE



Illus 141 POOLEY/BIRMINGHAM-ENGLAND makers mark NNW end of weigh bridge F23; facing SSE

### 5.3 F29 Cast iron lamp stand

Cast iron street lamp with flower and leaf decoration (Illus 142) on the E side Building 45 with makers mark 'McDowall Steven & Co/Falkirk & ?' (Illus 143). McDowall Steven & Co Ltd were established in Glasgow in 1834. Falkirk archives online [http://www.falkirkcommunitytrust.org/heritage/archives/finding-aids/docs/business/Iron\\_foundries\\_and\\_iron\\_industries.pdf](http://www.falkirkcommunitytrust.org/heritage/archives/finding-aids/docs/business/Iron_foundries_and_iron_industries.pdf)



Illus 142 Cast iron lamp stand F29; facing WSW



Illus 143 Detail of maker's mark, 'McDowall Steven & Co/Falkirk & ?', cast iron lamp stand F29; facing WSW

#### 5.4 F33 Cast iron lamp stand

Cast iron lamp stand (Illus 144) on the E side of Building 102 with maker's mark 'MACFARLANE & CO/GLASGOW' (Illus 145). It is corroded with no paint remaining and has flower and scroll decoration similar to F17.



Illus 144 F33 cast iron lamp stand E of Building 102; facing S



Illus 145 F33 cast iron lamp stand detail of maker's mark 'MACFARLANE & CO/GLASGOW'; facing S

## 5.5 F34 gate Hutcheon Street

Gate on the frontage of Hutcheon Street with two gate piers constructed of rusticated granite columns (Illus 146).



Illus 146 F34 Hutcheon St gate with rusticated granite gate piers; facing S

## 5.6 Culvert F41

Culvert F41 is the West Burn which was the Works water supply. It is visible at the N edge of the site (Illus 147) but is culverted throughout the site. There is little access at this time but future works may allow access to record this feature.



Illus 147 Culvert F41 with N brick boundary wall with Hutcheon Street (centre) stone E boundary wall (right) with blocked apertures DHS/2 (left) and DHS/1 (right) and low blocked aperture in between; facing NNW

### **5.7 F44 concrete steps to gantry Building 100**

Concrete steps constructed on concrete columns allowing access on the W side of Building 99 to the gantry Building 100 (Illus 148).



Illus 148 Concrete steps to Building 100 (top right) along W wall Building 99; facing NE



Illus 149 Two brick blocked doors (DHS/1 left and DHS/2 right) above the open West Burn, F41; facing SW

## 5.8 F46 Gate on Maberly Street

Gate on Maberly Street between Buildings 1 and 4A (Illus 150). It is constructed of two granite columns and allowed access on foot into the porters lodge Building 1.



Illus 150 F46 granite pedestrian gate through Building 1 into complex; Facing NNW

## 5.9 F48/49 Hutcheon Street boundary wall

Brick and stone boundary wall rebuilt in several phases with various brick types (Illus 151). There are X-shaped cast iron prop heads supporting this wall (F64; Illus 152).



Illus 151 Gateway F34 (left) and brick wall F48; facing WSW



Illus 152 One of four horizontal prop heads with hexagonal bolt head F64; facing S



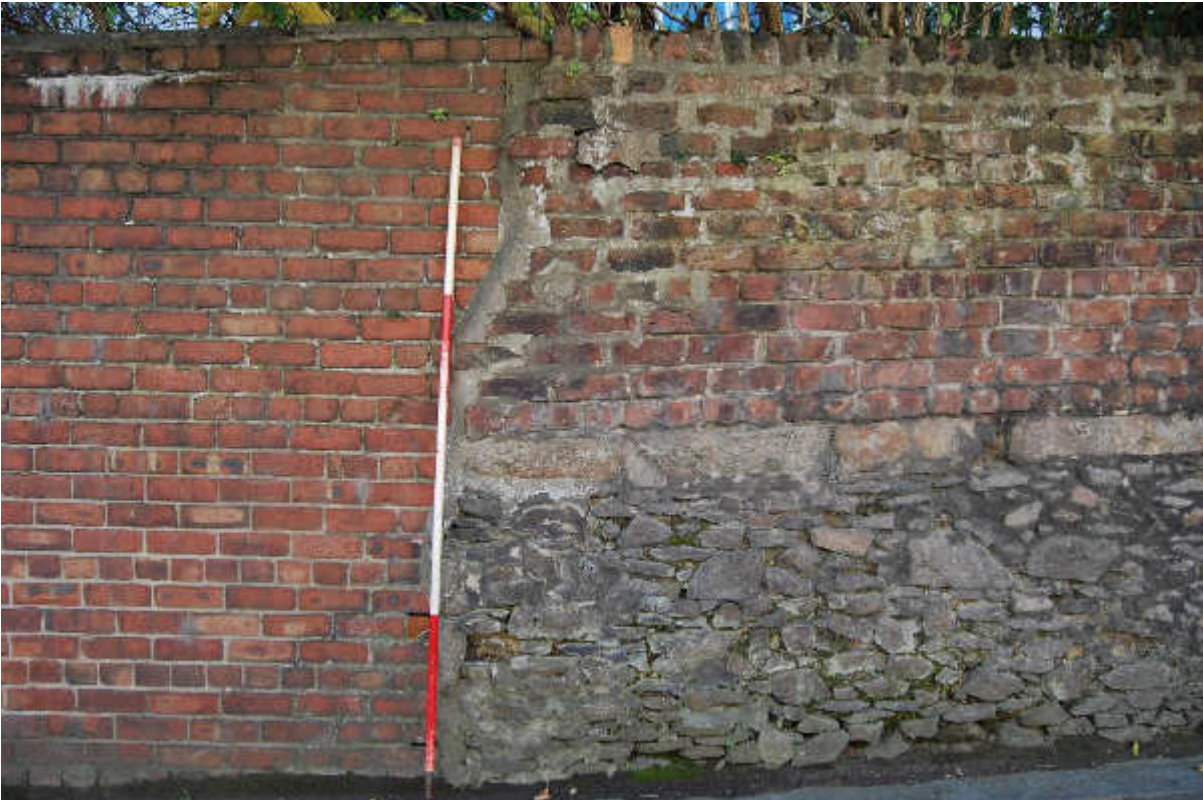

Illus 153 Stone wall F49 and brick F48; facing S

## 6 CONCLUSIONS

The buildings recorded during this survey represent structures built over the history of Broadford Works from 1808 to modern extensions and rebuilds in the early 1980s. Old plans and maps show that these works were constantly changing, being updated and as a result buildings demolished and altered to support new methods, machinery and power sources. Illus 154 (below) records the development of the works and details of sub phases within buildings can be found in the texts above.

Building materials include brick, stone, concrete, wood, cast iron and steel depending on the function of the buildings and it would appear brick was stockpiled and reused. Much of the brick is of Seaton type until the construction of early 20<sup>th</sup> century buildings (eg 84-86, 88-909) when imported brick were in use.

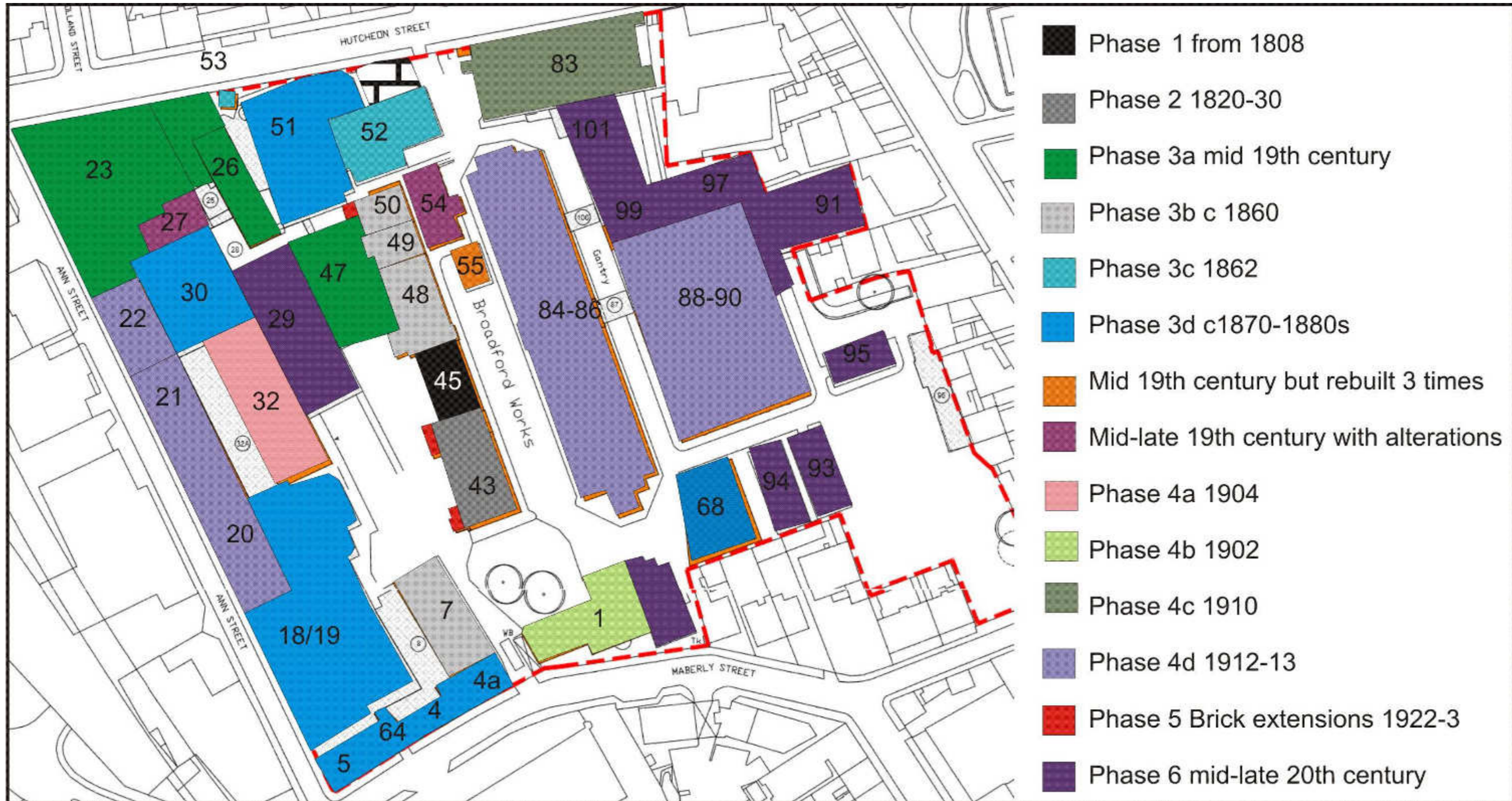

Illus 154 Phase plan based on dated buildings, Watson 1992 (see Illus 3). (Based on plan copyright Halliday Fraser Munro).

## 7 RECOMMENDATIONS

This survey is Phase 1 of a larger survey to allow demolition to take place. Further recording and watching brief/excavation will be required during future phases of the works (contact Bruce Mann, Aberdeenshire Council Archaeology Service).

Prior to refitting/soft strip

-Buildings 4/4A/5/7/64 – access to interior is limited and photographic survey requires to be completed.

-Building 26. There is no access because of fire damage. Once the roofs/floors have been removed the building requires to be recorded and photographed.

-Buildings 43-50. There is limited access. When the buildings have been cleared out the photographic survey to be completed. When Building 47 has been demolished this will allow further access to elements of Buildings 49 and 50. A cherry picker is required to record the roof fittings.

Building 54 – virtually no access – finish recording fittings and floor covering before soft strip starts.

Building 68 – there is no access into the main building and no access to the upper floors. When the building has been cleared finish recording and photographic survey.

Buildings 84-86 – completion of recording and photographic survey.

During below ground level disturbance

Several areas will require watching briefs. These include but are not limited to:

- watching brief area of Building 27 identified by Mark Watson as having potential regarding the Engine House shown on the 1929 Insurance Plan (Conservation Report 2000, 4.10).

-possible watching brief in the area of loading Bay Building 29 as this is the site of earlier buildings shown on the 1929 Insurance Plan (Conservation Report 2000 para 4.14). This may have been very disturbed and this will be determined

It would be desirable to put out a press release and contact workers from Broadford Works (Richards) and contact others who had association with the works including Invisible Bouncers Theatre Group (Illus 155).



Illus 155 Co-workers gather round to enjoy the rehearsing of a play from the Invisible Bouncers theatre group in the Richard's canteen' copyright Press and Journal.

## 8 REFERENCES

Collins, T, Prosser, L and Henry, K 2010 Boiler House, William Bartlett & Son Grafton Street, High Wycombe, Buckinghamshire. Archaeological Solutions Ltd report, accessed via ADS online.

Duncan, R 1984 'Textiles and Toil' Aberdeen: Aberdeen City Libraries.

Falconer, KA 1993 'Fireproof Mills - the Widening Perspectives' in Industrial Archaeology Review XIV 1, Autumn, 11-26.

Fraser, WH & Lee, CH 2000 'Aberdeen 1800-2000: A New History'. Aberdeen: Tuckwell Press.

Gauldie, E. (1987) 'The Dundee jute industry' in Butt, J. and Ponting, K. (eds) *Scottish Textile History*, Aberdeen, Aberdeen University Press.

Tann, J 1970 *The Development of The Factory*. Birmingham Reference Library Boulton and Watt Collection pf.81, 44.

Warden, AJ 1864 *The Linen Trade Ancient and Modern*, 540-1, 711.

Watson, M 1992 'Matthew Murray and Broadford Works, Aberdeen: Evidence for Earliest Iron-Framed Flax Mills' in *Textile History* 23(2), pp 225-242.

## 9 ACKNOWLEDGEMENTS

Thanks to Bob Reid, Halliday Fraser Munro and Mark Strachan and Gordon Shewan, McLeod and Aitken for initiating and managing this project, staff of Central Demolition and to Bruce Mann, Aberdeenshire Council Archaeology Service (who cover Aberdeen City) for his advice during the work.

Cameron Archaeology  
45 View Terrace  
Aberdeen  
AB25 2RS  
01224 643020  
07581 181057  
[cameronarch@btinternet.com](mailto:cameronarch@btinternet.com)  
[www.cameronarchaeology.com](http://www.cameronarchaeology.com)  
Company registration no 372223 (Scotland)  
VAT registration no 990 4373 00

APPENDIX 1 MAPS



Illus 156 Paterson's map 1746 showing 'Broadfoord Meadow Ground' (copyright Aberdeen City Council)

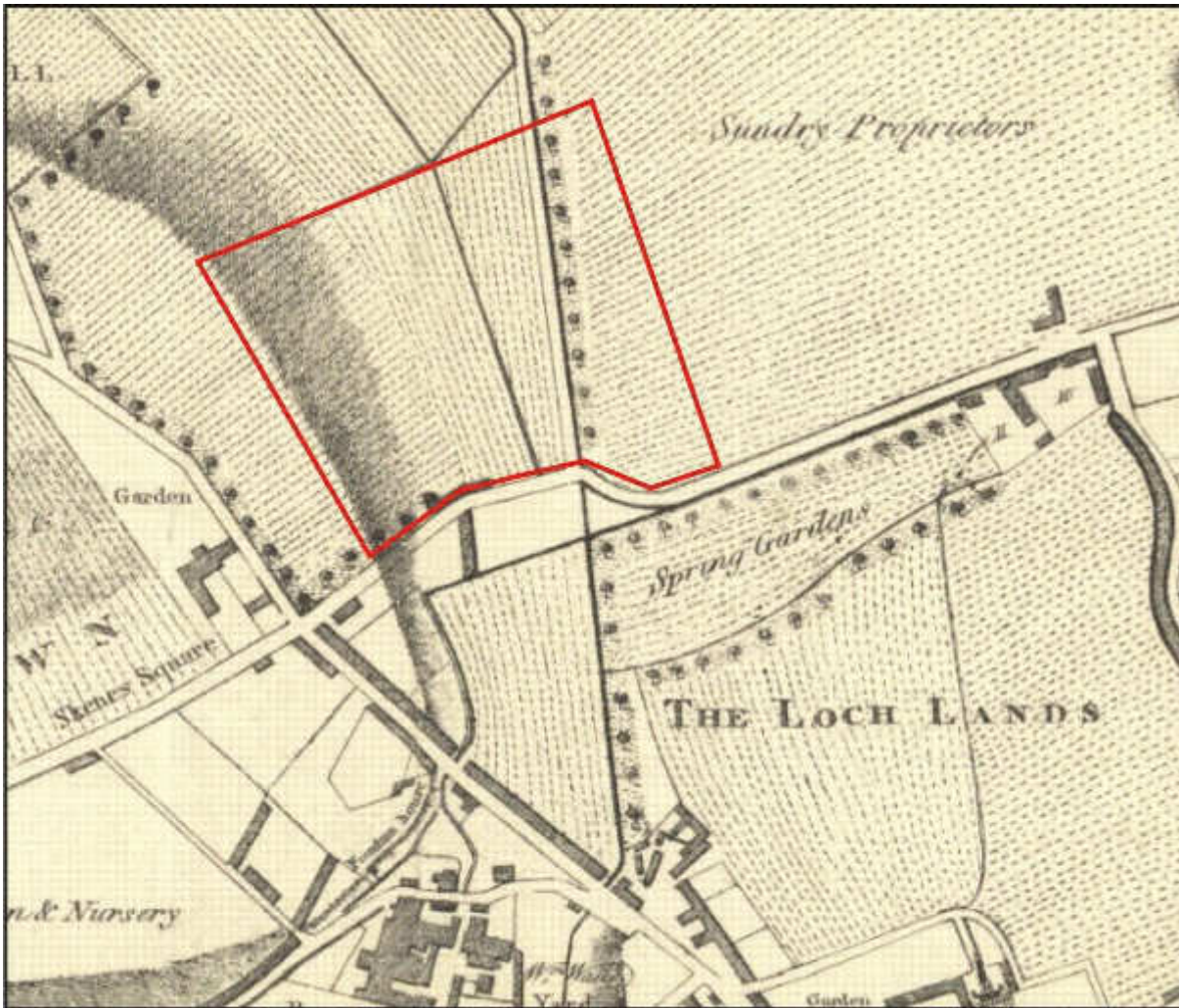

Illus 157 Milne's map of 1789 with approximate area of proposed development outlined in red (copyright National Library of Scotland)

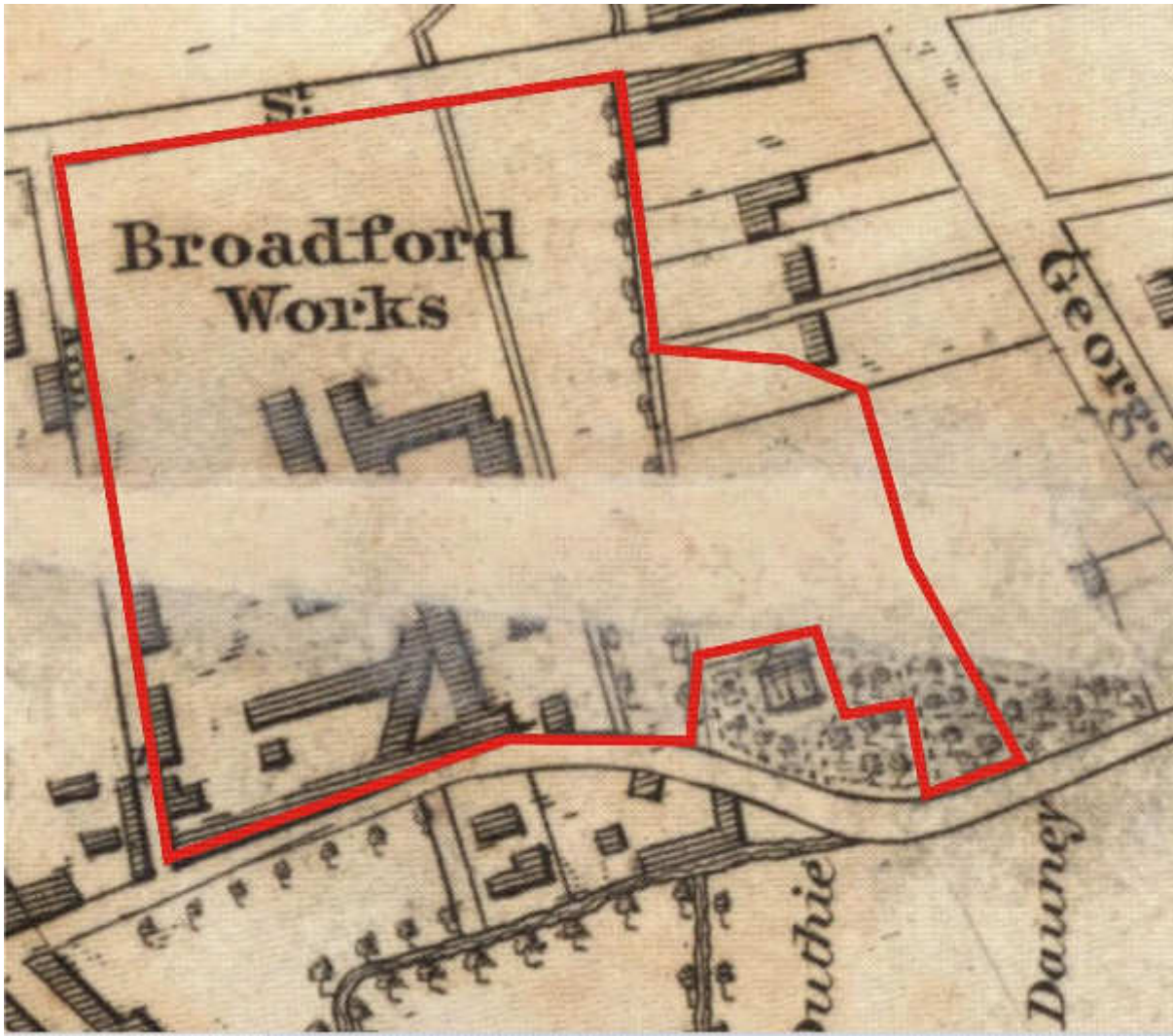

Illus 158 Wood's map of 1828 showing Broadford Works with approximate area of proposed development outlined in red (copyright National Library of Scotland)



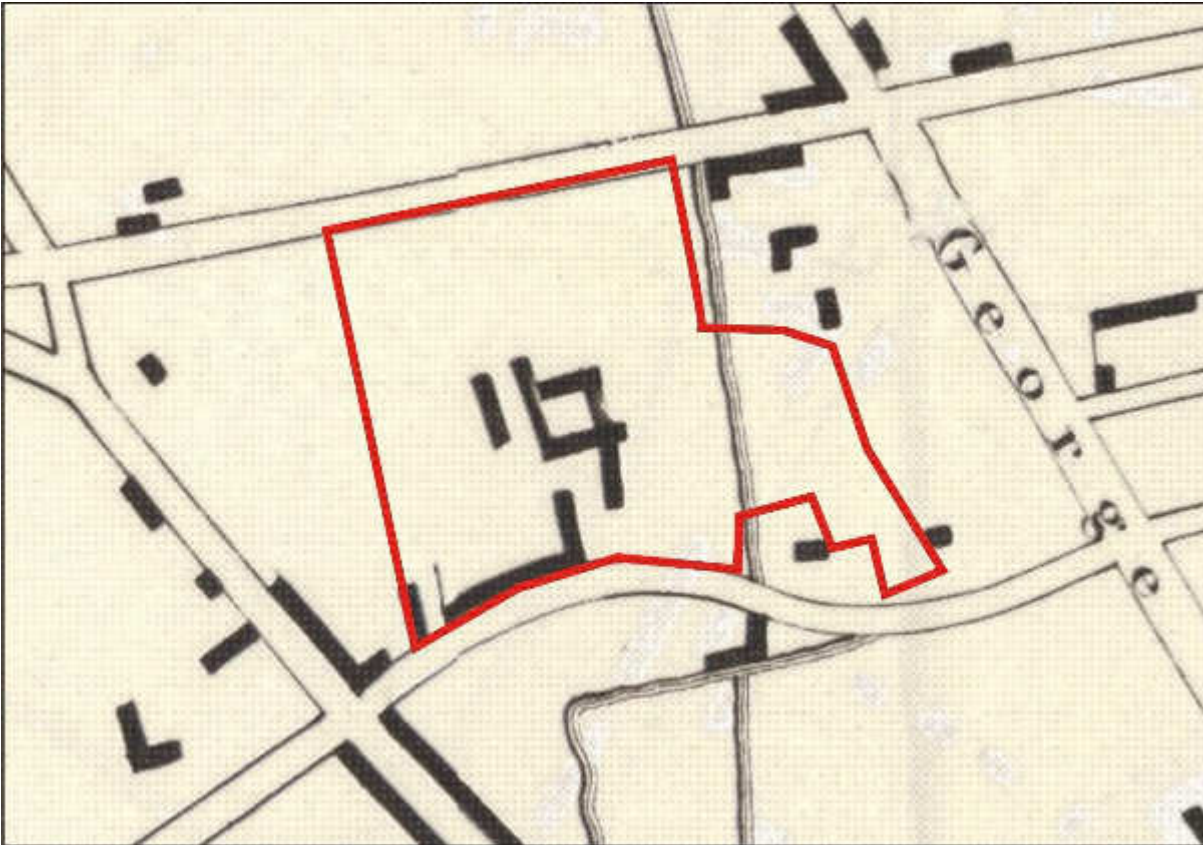

Illus 159 Great Reform Act Plans and Report 1832 showing approximate area of proposed development outlined in red (copyright National Library of Scotland)

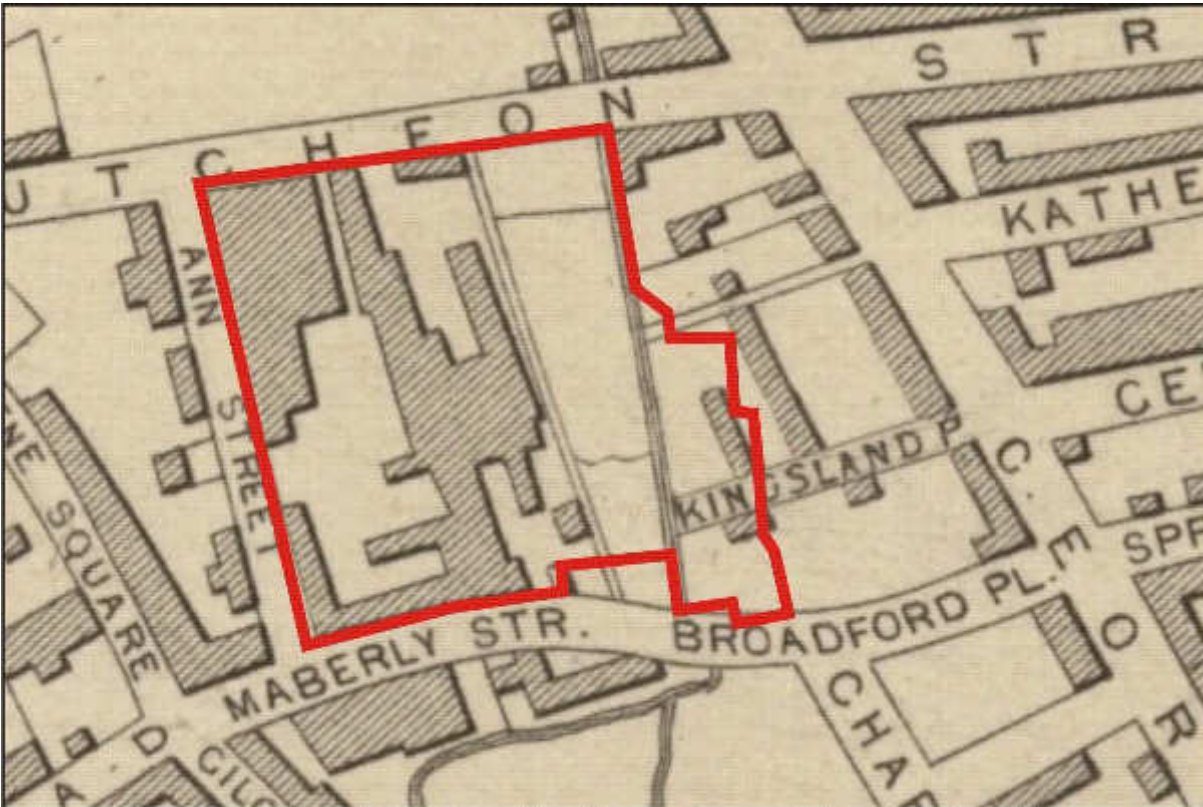

Illus 160 Rapkin's map of 1854 with approximate area of proposed development outlined in red (copyright National Library of Scotland)

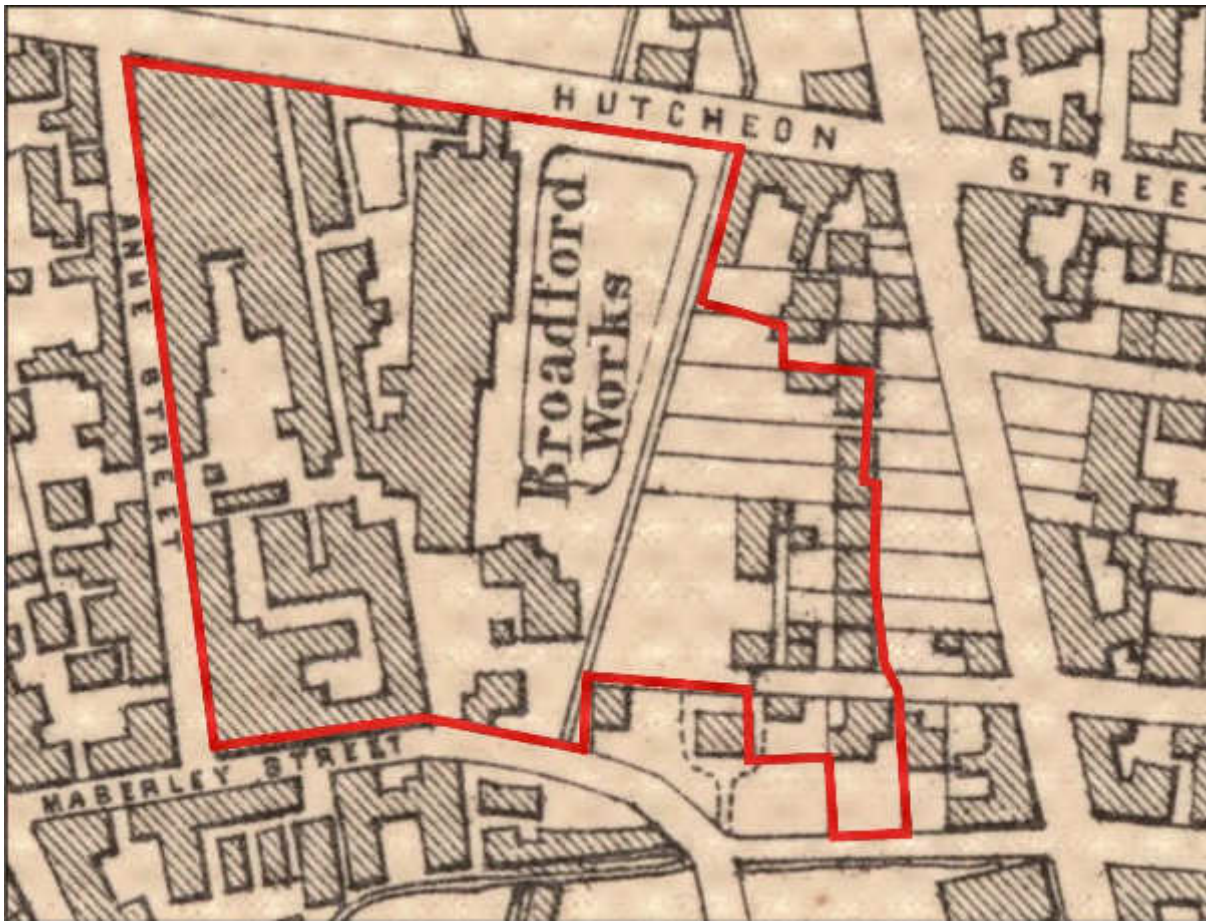

Illus 161 Keith and Gibb's map of 1862 showing Broadford Works with approximate area of proposed development outlined in red (copyright National Library of Scotland)

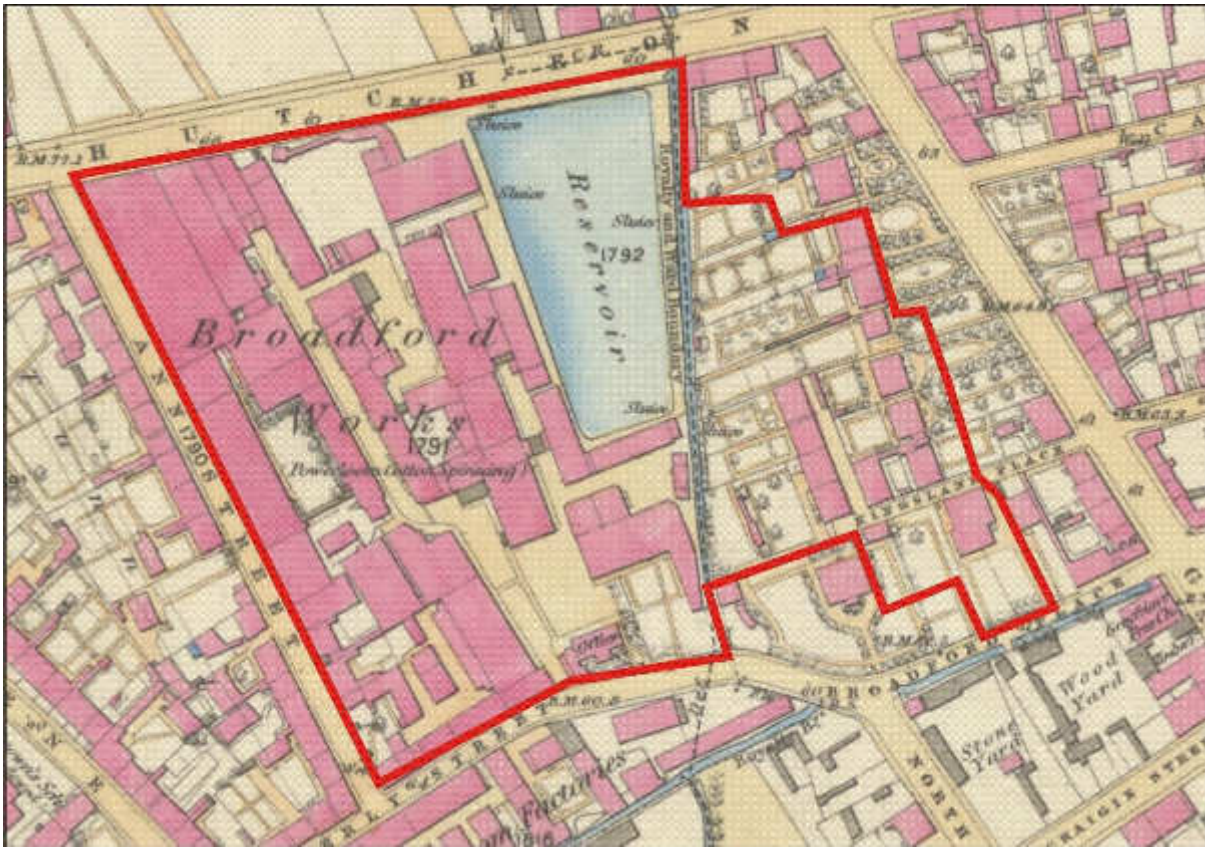

Illus 162 Illus 4 First Edition Ordnance Survey map 1869 with site outlined in red (copyright National Library of Scotland) Aberdeen Sheet LXXV.11 (Old Machar) Survey date: 1867 Publication date: 1869

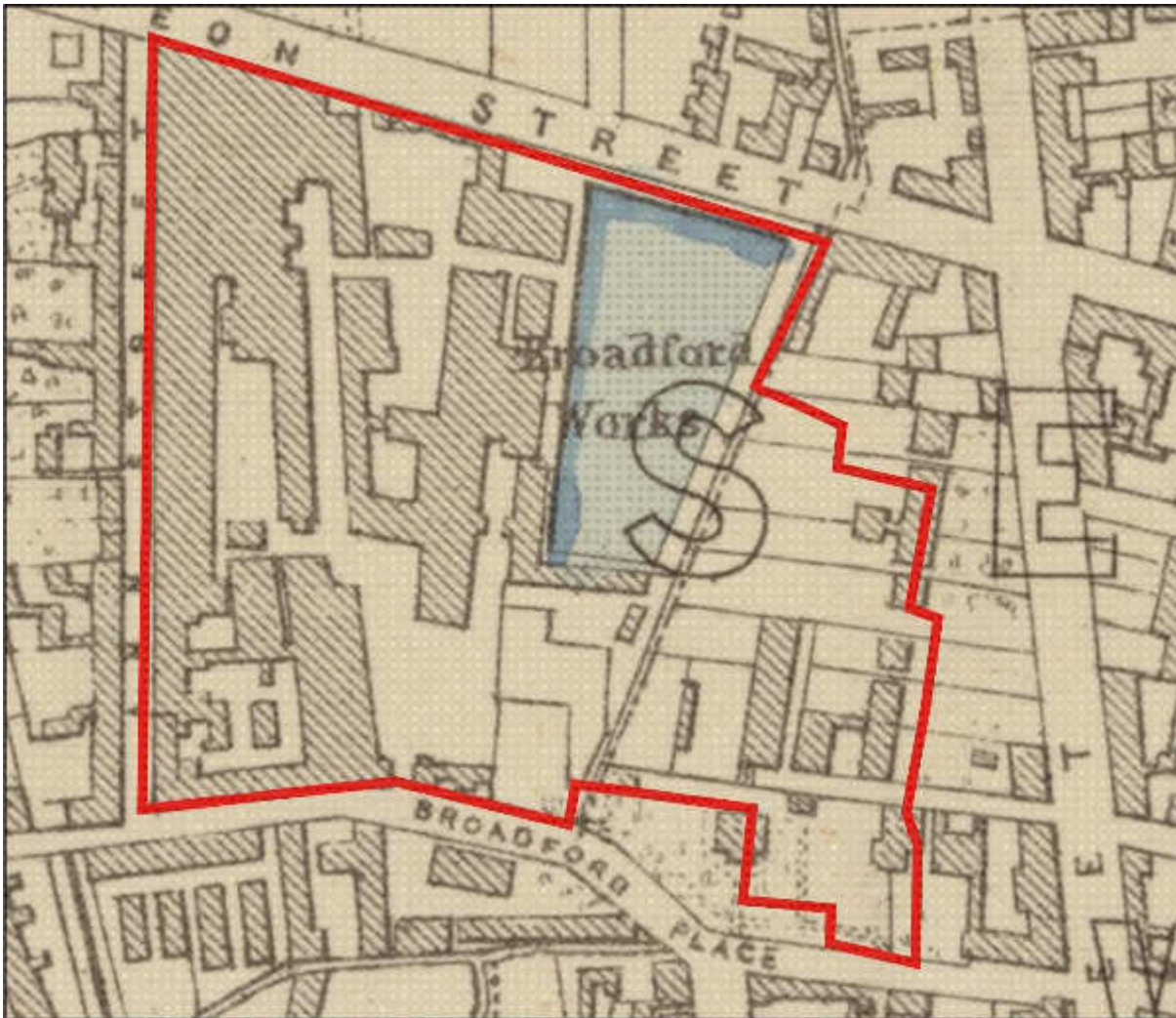

Illus 163 Keith and Gibb 1871 showing Broadford Works with approximate area of proposed development outlined in red (copyright National Library of Scotland)

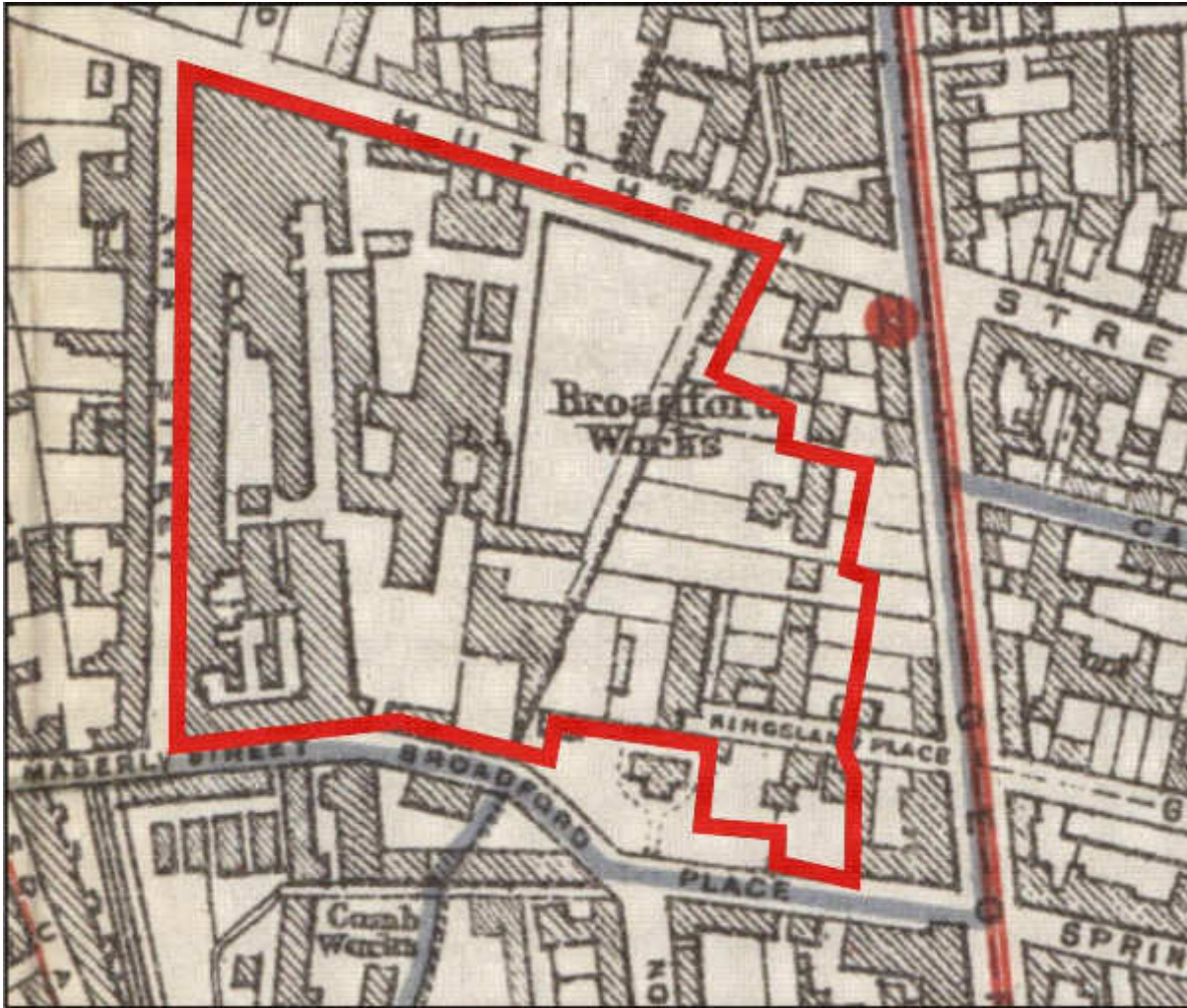

Illus 164 Gibb's map of 1888 showing Broadford Works with approximate area of proposed development outlined in red (copyright National Library of Scotland)

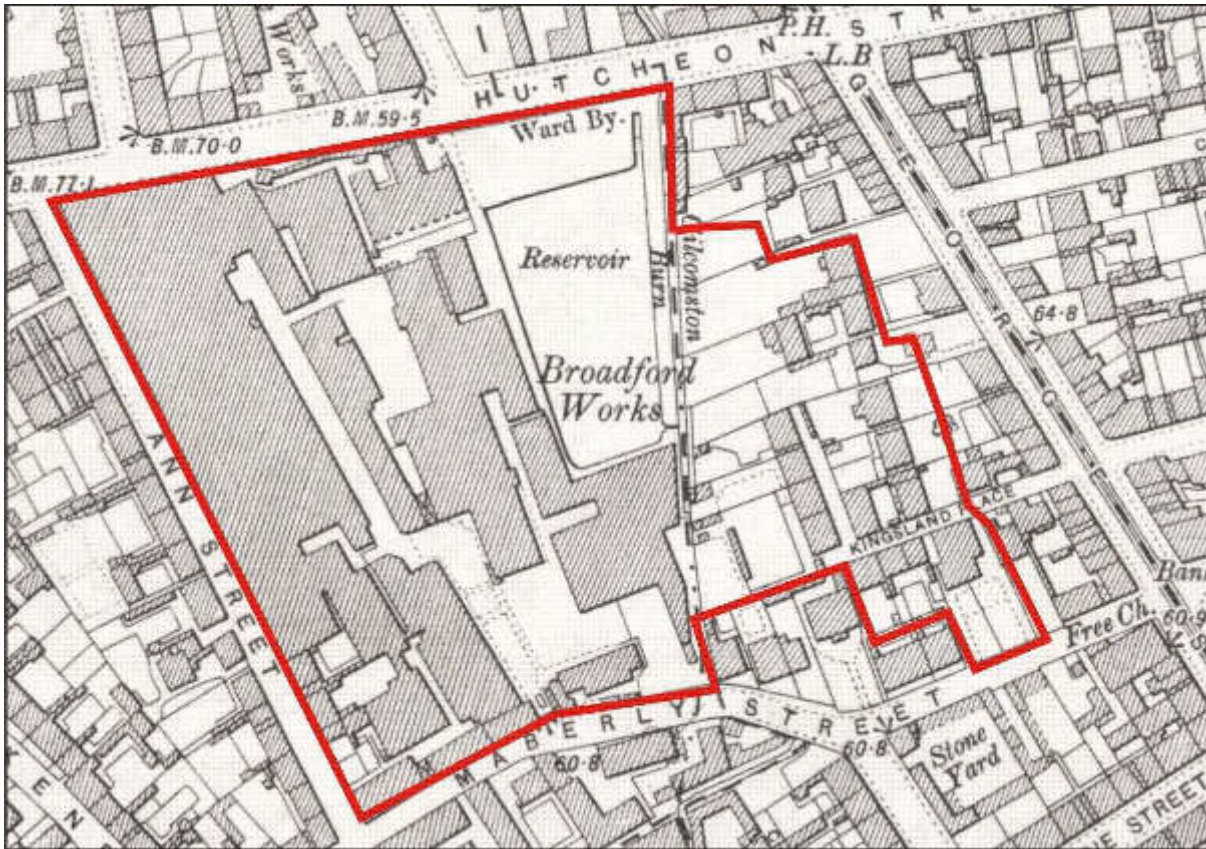

Illus 165 Second Edition Ordnance Survey map showing Broadford Works with approximate area of proposed development outlined in red. Aberdeenshire 075.11 (includes: Aberdeen) Publication date: 1902 Revised: 1899/1900 (copyright National Library of Scotland)

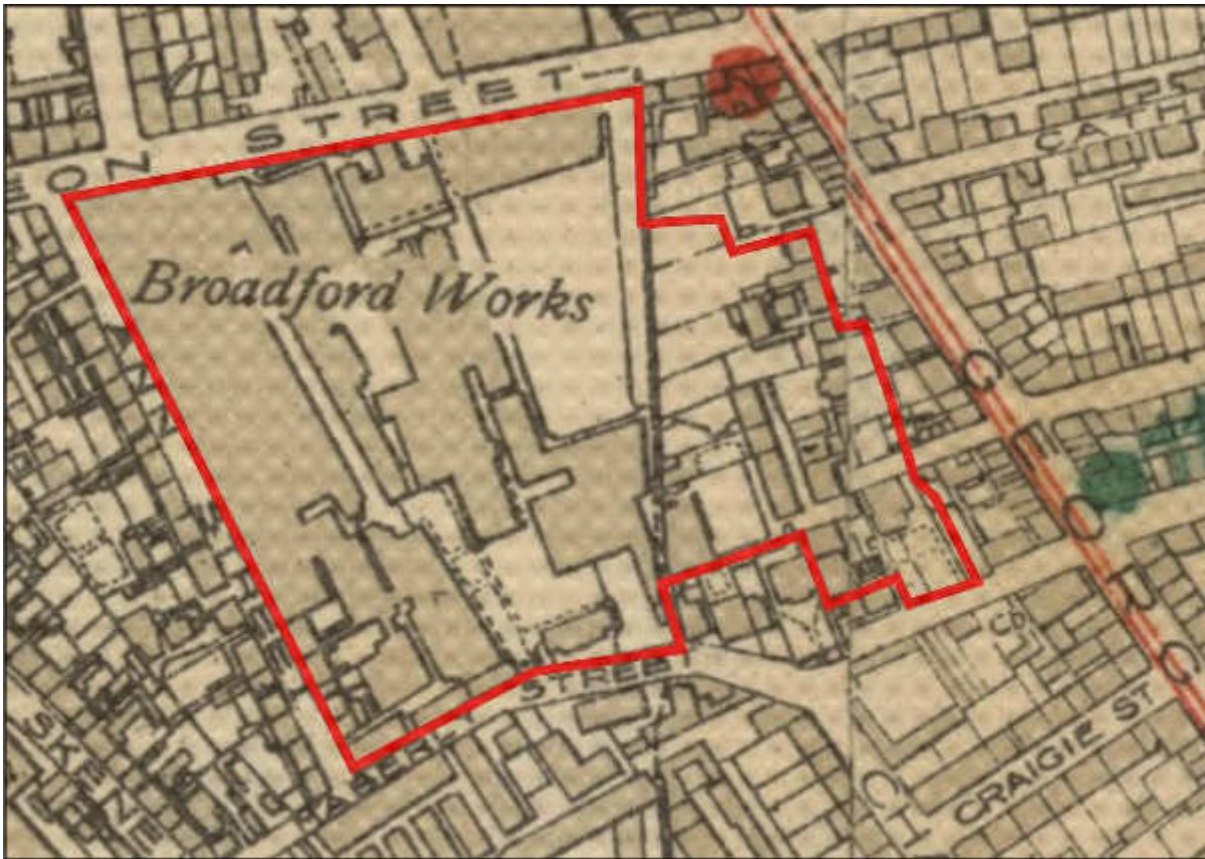

Illus 166 Town Plan of 1915 showing Bradford Works with approximate area of proposed development outlined in red (copyright National Library of Scotland)

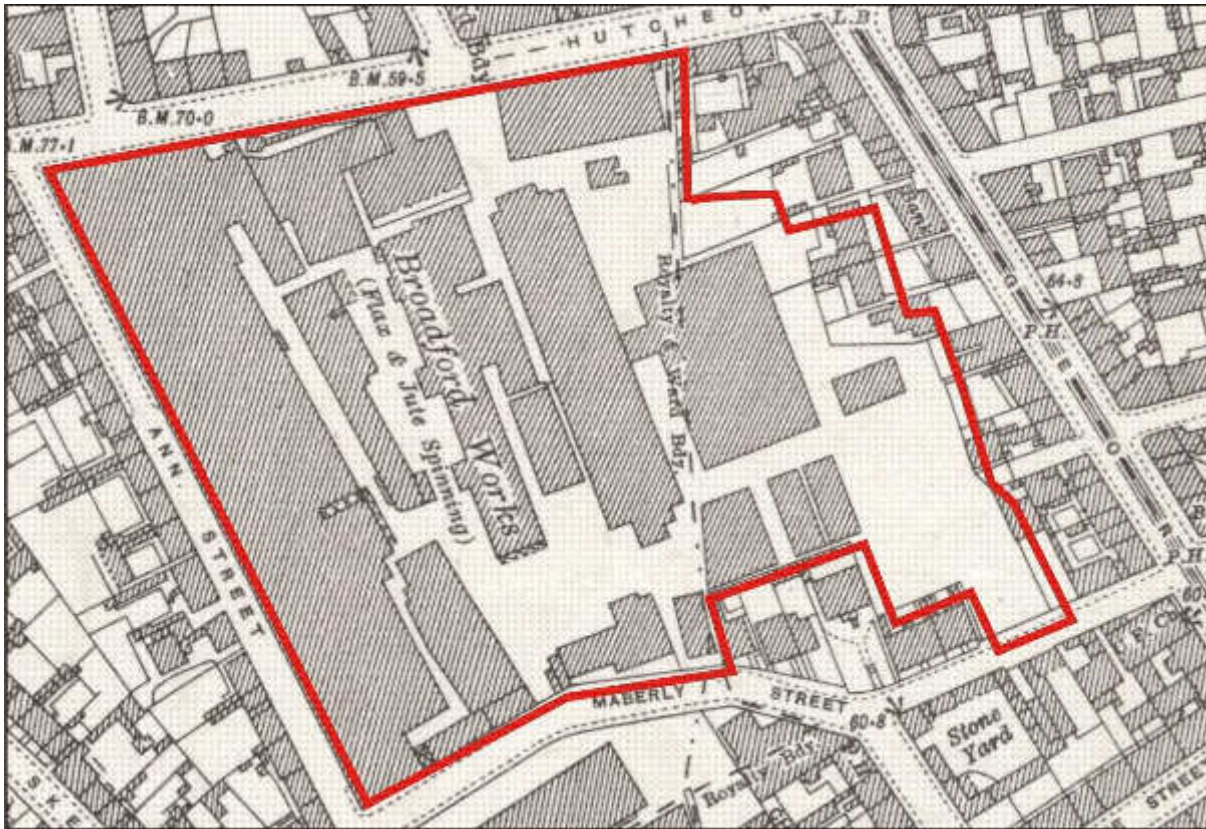

Illus 167 Third edition OS map showing Broadford Works with approximate area of proposed development outlined in red. (copyright National Library of Scotland) Aberdeenshire 075.11 (includes: Aberdeen) Publication date: 1926 Revised: 1924 Levelled: 1899/1900

## APPENDIX 2 FEATURES RECORDED IN THIS SURVEY

F1	Cast iron plate SW exterior wall Building 90
F2	Cast iron pillars Building 90
F3	Cast iron ducting for services, WSW wall Building 89. FRASER, Douglas & Sons, Ltd., Westburne Foundry, Arbroath, Scotland. T. A.: "Fraser Arbroath." T. N.: Arbroath 133. Established 1834. Incorporated as a Limited Co. in 1905. Employees: 620. Directors: John Fraser, Norman Fraser, Henry Fraser, Gordon Fraser and William Swan. Products.— Textile machinery for jute, flax and hemp; belt and rope pulleys; shafting and gearing. Graces Guide <a href="http://www.gracesguide.co.uk/1922_Who's_Who_In_Engineering:_Company_F">http://www.gracesguide.co.uk/1922_Who's_Who_In_Engineering:_Company_F</a>
F4	Cassie surface between Buildings 88/89/90 and 84
F5	as F3 WSW wall Building 88
F6	cast iron down pipe fittings junction Buildings 89 and 88 WSW wall
F7	cast iron pillars Building 88
F8	as F3 WSW wall Building 88
F9	apertures ENE wall buildings 90/89/88
F10	wall between Broadford works and rear George St



F11	Granite cobble (cassie) surface NE of Building 88/89/90
F12	Metal spiral staircase SE corner of building 68
F13	Cobbled surface SW side Building 68
F14	Fire/2 extinguishers/behind door' cast iron plates beside each door on west elevation Building 68 (only 2 photographed)
F15	Fire/2 extinguishers/behind door' cast iron plates beside each door on west elevation Building 68 (only 2 photographed)
F16	Cobbled surface between Buildings 43 and 84
F17	Gas fired cast iron street lamp with flower and leaf decoration S wall Building 52
F18	wall 3m long 3m high attached to NE corner Building 54
F19	Sandstone blocks forming triangular 'lintel' to allow upper floor to be created whilst maintaining lane between Buildings 51 and 50
F20	Cobbled lane between Buildings 51 and 50 sloping up towards Building 30
F21	wood link between Building 51 and 47
F22	Wooden walkway between Building 51 and Building 26
F23	<p>Weighbridge Structure 'Pooley, Birmingham, England'. Henry Pooley and Son Albion Foundry, Liverpool, 72 John Bright Street, Birmingham. Telephone: Birmingham Midland 1737. Cables: "Pooley, Birmingham". (1929)</p> <p>Pooleys were a firm of mechanical engineers, founded in Liverpool in the 18th century. Shown as Pooley of Liverpool in Heath Mill Lane, Birmingham.</p> <p>c.1790 Business established by Henry Pooley senior, to make scale beams</p> <p>c.1830 Henry's son Henry Pooley was admitted to the firm as a partner</p> <p>c.1835 They started to make platform scales. Their main office was at the Albion Foundry, Liverpool. (Grace's Guide to British Industrial History online).</p> <p>1835 Railway weighbridges were introduced by the firm.</p> <p>Henry Pooley and Son was the biggest manufacturer of weighing machines in its time. They were often used in quarries to weigh rock.</p> <p>Some machines were shipped to America during the Gold Rush.</p> <p>1851 Award at the 1851 Great Exhibition. See details at 1851 Great Exhibition: Reports of the Juries: Class V.</p> <p>1869 Advert. Weighing apparatus. Contractors for railway plant. general iron and tin plate merchants. [2]</p> <p>1876 Mention that they are not exhibitors at the Royal Agricultural Show at Birmingham of their weighing equipment. [3]</p> <p>1894 June. Royal Agricultural Society's Show. Cattle weighbridge.</p> <p>1896 The main works were moved from Liverpool to Kidsgrove, Staffs., and the head office to Birmingham.[5]</p> <p>1897 Company founded.</p> <p>1900 The company was registered on 20 March, to take over the business of weighing machine manufacturers of a private company of similar title.</p> <p>Works acquired in Smethwick for manufacture of smaller scales.</p> <p>c.1912 Acquired Hodgson and Stead Ltd and Bartlett and Son Ltd, enabling the company to make a full range of scales and weighing machines</p> <p>1913 The company was absorbed by W. and T. Avery.</p> <p>1914 Private company.</p> <p>1914 Manufacturers of weighbridges, weighing machines, scale beams, weights and shop fittings. Employees 1,500.</p> <p>1923 Patent - A new or improved means for electrically indicating and recording weighments.</p> <p>1924 Patent - Improvements in and connected with printing or recording mechanism for weighing apparatus.</p>

	1929 Listed Exhibitor - British Industries Fair. Refers to Bartlett and Son Ltd. (See above) 1961 Manufacturers of weighing machines and scales. 330 employees.
F24	Cast iron railings for main gate on Maberly St
F25	Cast iron ventilation cover NW façade Building 4A
F26	Cast iron pillars Building 32 ground floor
F27	Cobbled road W of Buildings 48/45/44/43
F28	L-shaped bracket for housing pipe?
F29	Cast iron street lamp with flower and leaf decoration E side Building 45 with makers mark 'McDowall Steven & Co/Falkirk & ????????' Post 1934. McDowall Steven & Co Ltd Established in Glasgow in 1834. Set up works in Laurieston in 1904 and became part of Allied Ironfounders in 1929. Laurieston works closed in 1958. Castlaurie Iron Works was set up by Falkirk Iron Co in 1875 and taken over by McDowall Steven & Co in 1934. Both companies were part of Allied Ironfounders by 1934. The Castlaurie works closed in 1958. McDowall Steven & Co was incorporated in 1894 with the registration number SC002628, and was dissolved in 1964. Falkirk archives online <a href="http://www.falkirkcommunitytrust.org/heritage/archives/finding-aids/docs/business/Iron_foundries_and_iron_industries.pdf">http://www.falkirkcommunitytrust.org/heritage/archives/finding-aids/docs/business/Iron_foundries_and_iron_industries.pdf</a>
F30	cart tracks between buildings 88 and 85
F31	Building 84 3rd floor cart tracks and decorated ironwork with motif
F32	Bell tower SE end Building 43 including mechanism on top floor interior SE gable for ringing bell
F33	Gas lamp NE corner of site; Aberdeen crest (Leopards) under foliage and name MCFARLANE & CO/GLASGOW. Products of Walter Macfarlane & Co's Saracen Foundry reached to the heart of the British Empire, as is shown by this engraving of lamp pillars, etc, attached to the dome of an underground lavatory at Piccadilly, London. The illustration is taken from the firm's catalogue published in 1911.  Walter Macfarlane & Co 1850-1965 manufactured a wide range of cast iron lamp posts, brackets and other fixtures and fittings which were suitable for both gas and electric lighting. It was claimed that these accessories would enable local authorities to meet their responsibilities for the provision of public lighting, while businesses would be able to enhance the appearance of their premises.
F34	Granite pillared entrance Hutcheon St
F35	Building 18 N wall vent or small window with cast iron surround and metal door inscribed 'Fraser' - see F3
F36	Building 18 N wall vent or small window with cast iron surround and metal door inscribed 'Fraser' - see F3
F37	Building 18 N wall metal vent between F34 and F35
F38	Cobbled floor Building 102
F39	Concrete channel running along length of Building 102, a wash bay
F40	Cast iron rails (Building 102)
F41	West Burn, Main culvert open at the n edge of the site, Hutcheon St
F42	Beam slot Building 103 N face
F43	Cobbled lane between Buildings 47 and 51 steeply sloping down to E
F44	External concrete stair on W wide Building 99 leading to 1st floor walkway 100
F45	Tracks around S end Building 90 to buildings that stood on site before Buildings 92-94

F46	Gate posts Maberly St
F47	Modern brick wall with X-shaped prop ties
F48	Brick and stone rubble increased height of stone wall F49
F49	Stone wall with granite capping - earlier wall raised in height with brick F48
F50	Wooden stop barrier W side Building 68 at end of tracks F14
F51	Cast iron framed inspection hatch with FRASER inscribed on lintel (see F3, F35)
F52	Building 22 concrete stair partially covering aperture N wall Building 21 and therefore later
F53	Cast iron stair Building 21 E façade to roof
F54	cobbled floor int Building 52
F55	cobbled lane S side Building 52
F56	Cart tracks Building 52 to boiler F52/7
F57	partition wall Building 52
F58	boiler stoke hole and flue Building 52
F59	partition wall Building 52
F60	buttress N wall Building 52
F61	buttress N wall Building 52
F62	buttress N wall Building 52
F63	Cart tracks under Building 94 meeting F45 at N end
F64	Hutcheon Street wall. Prop end X-shaped 40cm diameter. 3 with hexagonal central bolt head and one with round bolt head. One broken strut with no head present
F65, F66	Sandstone roundels W façade Building 85 above door D85/8
F67	Sandstone date plaque 1914 below window W85/19
F68	Internal wall Building 52

### APPENDIX 3 PLANS AND ILLUSTRATIONS HELD BY ABERDEEN ART GALLERY & MUSEUMS

Object Number	Display Name	Attribution	Title	Object Name	Dated
ABDMS068575	J. & J. Hay	Published by J and J Hay, Associated with Keith & Gibb, Associated with Richards	Broadford Works Aberdeen	Lithograph	1842-1864
ABDMS040043.1	Richards	Associated with Richards	Isometric Plan Broadford Works	Plan	1866
ABDMS087954	Richards	Associated with Richards	Broadford Works, New Tower Layout and Sections (Hose Lining Tower)	Plan	1961
ABDMS087955	Richards	Associated with Richards	Site Plan for Proposed Layout of Flax Line MCY.	Plan	20th Century

			Richards Ltd, Broadford Works		
ABDMS087956	Richards	Associated with Richards	Site Plan for Layout of Flax Machinery for Messrs Richards Ltd.	Plan	20th Century
ABDMS087960	Richards	Associated with Richards	Site Plan for the No.3 and 4 New South Mill. for Richards Ltd., Aberdeen	Site Plan Site Plan Site Plan	20th Century

## APPENDIX 4 DOCUMENTS HELD BY ABERDEEN CITY COUNCIL ARCHIVES

Level	Ref_No	Title	Date	Extent
Fonds/Coll ection	DD1744	Records of Richards plc, textile manufacturers of Broadford Works, Aberdeen	1879 - 2004	c. 7 linear metres (1 box, 42 volumes, 111 files, 6 bundles, 20 booklets, 258 documents, 41 photographs, 3 items, 1 plan and 1 envelope)
Sub fonds	DD1744/1	Richards Corporate Records	1898 - 2003	32 files, 192 documents
Series	DD1744/1/ 1	Richards Foundation Records	1898	1 document
Item	DD1744/1/ 1/1	Richards Limited Certification of Incorporation as a Limited Company	10 Oct 1898	1 document
Series	DD1744/1/ 2	Richards Minutes	1981 - 2003	27 files, 19 documents
Sub series	DD1744/1/ 2/1	Richards Board Meetings Minutes and Reports	1981 - 2000	2 files, 8 documents
Item	DD1744/1/ 2/1/1	Richards plc Board unsigned minutes and agendas	Jan 1981 - Dec 1983	1 file
Item	DD1744/1/ 2/1/2	Richards plc Board unsigned minutes, agenda and share transfers	Jan 1984 - Sep 1987	1 file
Item	DD1744/1/ 2/1/3	Richards plc Board report	Dec 1997	1 document
Item	DD1744/1/ 2/1/4	Richards plc Board report	Apr 1998	1 document

Item	DD1744/1/ 2/1/5	Richards plc Board report	Mar 1999	1 document
Item	DD1744/1/ 2/1/6	Richards plc Monthly report	Apr 1999	1 document
Item	DD1744/1/ 2/1/7	Richards plc Monthly report	Nov 1999	1 document
Item	DD1744/1/ 2/1/8	Richards plc Monthly report	Nov 2000	1 document
Item	DD1744/1/ 2/1/9	Richards of Aberdeen Limited Monthly Report	Feb 1999	1 document
Item	DD1744/1/ 2/1/10	Richards of Aberdeen Limited Monthly Report	Mar 1999	1 document
Sub series	DD1744/1/ 2/2	Richards Board and Executive Meetings Minutes	1998 - 2001	18 files
File	DD1744/1/ 2/2/1	Richards plc Board and Executive Meetings Minutes and Papers	Feb - Nov 1998	1 bundle of 17 files and loose papers
Item	DD1744/1/ 2/2/2	Richards plc Board and Executive Meetings Minutes and Papers	Feb 1998 - Jun 2001	1 file
Sub series	DD1744/1/ 2/3	Richards Management Meetings Minutes	2002 - 2003	1 file
Item	DD1744/1/ 2/3/1	Richards plc Management Meetings Minutes and Agendas	Sep 2002 - Mar 2003	1 file
Sub series	DD1744/1/ 2/4	Richards Division Management Meetings Minutes	1983 - 1986	2 files
Item	DD1744/1/ 2/4/1	Richards plc Carpet Yarn Division Management Meetings Minutes and Agenda	Nov 1983 - Jun 1986	1 file
Item	DD1744/1/ 2/4/2	Richards plc Furnishing Yarn Division Management Meetings Minutes and Agendas	Jan 1984 - Jun 1986	1 file
Sub series	DD1744/1/ 2/5	Richards of Aberdeen Limited Health and Safety Executive Committee Minutes	1993 - 2002	4 files
Item	DD1744/1/ 2/5/1	Richards of Aberdeen Limited Health and Safety Executive Committee Minutes	Aug 1993 - Sep 1995	1 file

Item	DD1744/1/ 2/5/2	Richards of Aberdeen Limited Health and Safety Executive Committee Minutes	Sep 1995 - Sep 1997	1 file
Item	DD1744/1/ 2/5/3	Richards of Aberdeen Limited Health and Safety Executive Committee Minutes	Sep 1997 - Apr 2000	1 file
Item	DD1744/1/ 2/5/4	Richards of Aberdeen Limited Health and Safety Executive Committee Minutes	Apr 2000 - Mar 2002	1 file
Sub series	DD1744/1/ 2/6	Richards: Other Minutes	2001	1 document
Item	DD1744/1/ 2/6/1	Richards plc Minutes of McLean/Wimpey and HQC/Richards Carpet Group meeting	Dec 2001	1 document
Series	DD1744/1/ 3	Richards Annual Report and Accounts	1899 - 2001	140 documents
File	DD1744/1/ 3/1	Richards Limited Report and Accounts	1899 - 1981	83 documents
File	DD1744/1/ 3/2	Richards plc Report and Accounts	1982 - 2001	17 documents
File	DD1744/1/ 3/3	Richards Limited Unaudited Interim Statements	1978 - 1981	3 documents
File	DD1744/1/ 3/4	Richards plc Unaudited Interim Statements	1982 - 1999	16 documents
File	DD1744/1/ 3/5	Anderson and Chalmers Limited Report and Accounts	1961 - 1978	7 documents
Item	DD1744/1/ 3/6	Maberley Investments Limited Report and Accounts	1962 - 1977	4 documents
Sub series	DD1744/1/ 3/7	Richards Reports and Accounts of other Subsidiary and Holding Companies	1972 - 1974	10 documents
Item	DD1744/1/ 3/7/1	Broadford Nominees (1972) Limited Report and Accounts	1974	1 document
File	DD1744/1/ 3/7/2	Kilgour & Walker (Sales) Limited/Chapel Street Nominees (1972) Limited Report and Accounts	1972 - 1974	2 documents

Item	DD1744/1/ 3/7/3	Hutcheon Street Nominees (1972) Limited Report and Accounts	1974	1 document
File	DD1744/1/ 3/7/4	John Martin and Company (Anstruther) Limited Report and Accounts	1972 - 1974	2 documents
Item	DD1744/1/ 3/7/5	Richards Dublin Accounts	1972	1 document
Item	DD1744/1/ 3/7/6	Richards (Fire Hose) Limited Report to Directors and Balance Sheet	1974	1 document
Item	DD1744/1/ 3/7/7	Richards (Industrial Textiles) Limited Report to Directors and Balance Sheet	1974	1 document
Item	DD1744/1/ 3/7/8	Richards (Synthetics) Limited Report to Directors and Balance Sheet	1974	1 document
Series	DD1744/1/ 4	Richards Accounts	1934 - 1968	23 documents
Item	DD1744/1/ 4/1	Richards Limited Valuation of Stock-in- Trade as at 27 January 1934	14 Mar 1934	1 document
File	DD1744/1/ 4/2	Richards Limited Profit and Loss Account and Balance Sheet (signed)	30 Sep 1934	2 documents
Item	DD1744/1/ 4/3	Richards Limited Profit and Loss Account and Balance Sheet (signed)	30 Sep 1936	1 document
Item	DD1744/1/ 4/4	Richards Limited Profit and Loss Account and Balance Sheet (signed)	30 Sep 1937	1 document
Item	DD1744/1/ 4/5	Richards Limited Profit and Loss Account and Balance Sheet (signed)	30 Sep 1938	1 document
Item	DD1744/1/ 4/6	Richards Limited Profit and Loss Account and Balance Sheet (signed)	30 Sep 1939	1 document
Item	DD1744/1/ 4/7	Richards Limited Profit and Loss Account and Balance Sheet (signed)	30 Sep 1940	1 document

Item	DD1744/1/ 4/8	Richards Limited Profit and Loss Account and Balance Sheet (signed)	30 Sep 1941	1 document
Item	DD1744/1/ 4/9	Richards Limited Profit and Loss Account and Balance Sheet (signed)	30 Sep 1942	1 document
Item	DD1744/1/ 4/10	Richards Limited Profit and Loss Account and Balance Sheet (signed)	30 Sep 1943	1 document
Item	DD1744/1/ 4/11	Richards Limited and Subsidiary Company Consolidated Accounts (signed)	30 Sep 1956	1 document
Item	DD1744/1/ 4/12	Richards Limited and Subsidiary Company Consolidated Accounts (signed)	30 Sep 1957	1 document
Item	DD1744/1/ 4/13	Richards Limited Accounts (signed)	30 Sep 1958	1 document
Item	DD1744/1/ 4/14	Richards Limited and Subsidiary Company Consolidated Accounts (signed)	30 Sep 1958	1 document
Item	DD1744/1/ 4/15	Richards Limited and Subsidiary Company Consolidated Accounts (signed)	30 Sep 1959	1 document
Item	DD1744/1/ 4/16	Richards Limited and Subsidiary Company Consolidated Accounts (signed)	30 Sep 1960	1 document
Item	DD1744/1/ 4/17	Richards Limited and Subsidiary Company Consolidated Accounts (signed)	30 Sep 1961	1 document
Item	DD1744/1/ 4/18	Richards Limited Accounts (signed)	30 Sep 1962	1 document
Item	DD1744/1/ 4/19	Richards Limited and Subsidiary Companies Consolidated Accounts (signed)	30 Sep 1962	1 document
Item	DD1744/1/ 4/20	Richards Limited Accounts and Consolidated Accounts (signed)	30 Sep 1963	1 document



Item	DD1744/1/ 4/21	Richards Limited Accounts and Consolidated Accounts (signed)	30 Sep 1965	1 document
Item	DD1744/1/ 4/22	Richards Limited Accounts (signed)	30 Sep 1968	1 document
Series	DD1744/1/ 5	Richards Notices to Shareholders	1982 - 1988	9 documents
Item	DD1744/1/ 5/1	Richards plc Notice to Shareholders: Sale of Garthdee Property	21 Sep 1982	1 document
Item	DD1744/1/ 5/2	Richards plc Notice to Shareholders: Sale of Garthdee Property	1 May 1985	1 document
Item	DD1744/1/ 5/3	Richards plc Notice to Shareholders: Sale of Property at Garthdee	3 Mar 1986	1 document
Item	DD1744/1/ 5/4	Richards plc Notice to Shareholders: Sale of Garthdee Property; Extraordinary General Meeting	21 Mar 1986	1 document
Item	DD1744/1/ 5/5	Richards plc Notice to Shareholders: Acquisition of Kingsmead Carpets Limited; Extraordinary General Meeting	11 Jul 1986	1 document
Item	DD1744/1/ 5/6	Richards plc Notice to Shareholders: Acquisition by Richards plc of the Lovat group	11 Sep 1987	1 document
Item	DD1744/1/ 5/7	Richards plc Notice to Shareholders: Details of an Issue	27 Sep 1987	2 documents
Item	DD1744/1/ 5/8	Richards plc Notice to Shareholders: Preliminary results; Proposed acquisition of Spence Bryson Limited; Proposed rights issue; Extraordinary General Meeting	9 Dec 1988	1 document
Series	DD1744/1/ 6	Richards Annual Returns	1976 - 1980	5 files
File	DD1744/1/ 6/1	Richards Limited: Copy of 1976 annual returns with	1976	1 file

		signed report and accounts for 1975		
File	DD1744/1/6/2	Richards Limited: Copy of 1977 annual returns with signed report and accounts for 1976	1977	1 file
File	DD1744/1/6/3	Richards Limited: Copy of 1978 annual returns with signed report and accounts for 1977	1978	1 file
File	DD1744/1/6/4	Richards Limited: Copy of 1978 and 1979 annual returns with signed report and accounts for 1978	1978 - 1979	1 file
File	DD1744/1/6/5	Richards Limited: Copy of 1980 annual returns with signed report and accounts for 1979	1980	1 file
Sub fonds	DD1744/2	Richards Administrative Records	1900 - 2003	35 files, 2 bundles, 26 documents
Series	DD1744/2/1	Richards Central Administration files	1979 - 1985	1 file
Item	DD1744/2/1/1	Richards Central Administration File 'Personnel Statistics' (labour turnover)	1979 - 1985	1 file
Series	DD1744/2/2	Richards Strategic Planning files	1979	1 file
Item	DD1744/2/2/1	Richards Strategic Planning File 'Garthdee'	1979	1 file
Series	DD1744/2/3	Richards Finance and Legal files	1979 - 1998	4 files, 4 documents
Item	DD1744/2/3/1	Richards Finance and Legal File 'Garthdee Accident'	1979 - 1985	1 file
Item	DD1744/2/3/2	Richards: University of Strathclyde reports on the Unicon Dyeing Machine	1979 - 1980	4 documents
Item	DD1744/2/3/3	Richards Finance and Legal File 'Shareholders/Stock Exchange Info'	1981 - 1997	1 file
Item	DD1744/2/3/4	Richards Finance and Legal File 'Garthdee Sale'	1979 - 1983	1 file

Item	DD1744/2/ 3/5	Richards Finance and Legal File 'Garthdee Sale'	1984 - 1998	1 file
Series	DD1744/2/ 4	Richards Finance files	1982 - 1993	1 file
Item	DD1744/2/ 4/1	Richards Finance File 'Richards Properties'	1982 - 1993	1 file
Series	DD1744/2/ 5	Richards Correspondence Files with solicitors Edmonds & Ledingham/Ledingham Chalmers	1954 - 1998	3 files
Item	DD1744/2/ 5/1	Richards Limited 'Edmonds & Ledingham' file	1954 - 1978	1 file
Item	DD1744/2/ 5/2	Richards Limited 'Lines & Lines' file	1981 - 1982	1 file
Item	DD1744/2/ 5/3	Richards: Correspondence with Edmonds & Ledingham/Ledingham Chalmers	1990 - 1998	1 file
Series	DD1744/2/ 6	Richards Property files	1978 - 2003	3 files, 1 bundle, 1 document
Item	DD1744/2/ 6/1	Richards 'Disposal of Property' file	1978 - 1993	1 file
Item	DD1744/2/ 6/2	Richards: Bundle of papers relating to sale of Garthdee site	1993 - 1997	1 bundle
Item	DD1744/2/ 6/3	Richards: Colour Sketch Layout for Accommodation at 75 Garthdee Road	March 1999	1 document
Item	DD1744/2/ 6/4	Richards: Correspondence relating to sale of Garthdee site	2000 - 2001	1 file
Item	DD1744/2/ 6/5	Richards: File relating to Richards' relocation to Granitehill	2002 - 2003	1 file
Series	DD1744/2/ 7	Richards Broadford Property files	1996 - 2001	13 files
Item	DD1744/2/ 7/1	Richards Broadford Property File 'Broadford'	1997 - 1999	1 file
Item	DD1744/2/ 7/2	Richards Broadford Property File 'Broadford'	1998 - 2001	1 file

		Works - Site Appraisal and Relocation'		
Item	DD1744/2/7/3	Richards Broadford Property File 'Broadford Works - Fees'	1999	1 file
Item	DD1744/2/7/4	Richards Broadford Property File 'Broadford Works - Aberdeen City Council Development Study Consultant's Brief'	Feb 2000	1 file
Item	DD1744/2/7/5	Richards Broadford Property File '2. Broadford Works - Floorspace'	c. 1999 - 2000	1 file
Item	DD1744/2/7/6	Richards Broadford Property File '3. Broadford Works - Paul Gee'	1998 - 1999	1 file
Item	DD1744/2/7/7	Richards Broadford Property File '4. Broadford Works - Jenkins & Marr'	1998 - 1999	1 file
Item	DD1744/2/7/8	Richards Broadford Property File '5. Broadford Works - G.E.L. Involvement'	1998 - 2000	1 file
Item	DD1744/2/7/9	Richards Broadford Property File '6. Broadford Works - A.C.C.'	1998 - 2001	1 file
Item	DD1744/2/7/10	Richards Broadford Property File '7. Broadford Works - Listing Info & Legal'	1998 - 1999	1 file
Item	DD1744/2/7/11	Richards Broadford Property File '8. Broadford Works - Greenfield Site'	1996 - 1997	1 file
Item	DD1744/2/7/12	Richards Broadford Property File '9. Broadford Works - Historic Scotland'	1998	1 file
Item	DD1744/2/7/13	Richards Broadford Property File '12. Broadford Works - Rates'	1998	1 file

Series	DD1744/2/8	Richards Strategic Reviews	1985 - 1993	6 documents
Item	DD1744/2/8/1	Richards Strategic Review April 1985	1985	1 document
Item	DD1744/2/8/2	Richards Strategic Review 1986 - 1988	1986	1 document
Item	DD1744/2/8/3	Richards plc Strategic Review 1988 - 1990	1988	1 document
Item	DD1744/2/8/4	Richards plc Strategic Review 1989 - 1991	1989	1 document
Item	DD1744/2/8/5	Richards plc Strategic Review 1990 - 1992	1990	1 document
Item	DD1744/2/8/6	Richards plc Strategic Review April 1993	1993	1 document
Series	DD1744/2/9	Richards: Other Strategic Reports	1981 - 2002	1 file, 5 documents
Item	DD1744/2/9/1	Richards Limited Diversification Report	1981	1 document
Item	DD1744/2/9/2	Richards plc 'Disconnected Jottings' strategy document	1988	1 document
Item	DD1744/2/9/3	Richards Furnishing Yarn Strategy Report	1988	1 file
Item	DD1744/2/9/4	Richards plc Strategy Meeting: HQC-FCI Presentation	1999	1 document
Item	DD1744/2/9/5	Richards plc Issues and Action Plans Report	2000	1 document
Item	DD1744/2/9/6	Richards plc Profile Report	2002	1 document
Series	DD1744/2/10	Richards of Aberdeen Limited Operational Review 1996/1997	1996 - 1997	1 file, 10 documents
Item	DD1744/2/10/1	Richards of Aberdeen Ltd: Profit Improvement Plan and S.I. Associates operational review reports	1996 - 1997	1 file
File	DD1744/2/10/2	Richards of Aberdeen Ltd: S.I. Associates Ltd operational review reports	1996 - 1997	10 documents
Series	DD1744/2/11	Richards Insurance Files	1971 - 1981	3 files

Item	DD1744/2/11/1	Richards Limited: Marine Insurance	1971 - 1981	1 file
Item	DD1744/2/11/2	Richards Limited: Fire Insurance for Garthdee, Broadford and Stock	1974 - 1979	1 file
Item	DD1744/2/11/3	Richards Limited: Insurance correspondence	1976 - 1978	1 file
Series	DD1744/2/12	Richards: Other Administrative files and papers	1900 - 2003	4 files, 1 bundle
Item	DD1744/2/12/1	Richards Limited: Miscellaneous papers relating to Garthdee site	1900 - 1984	1 file
Item	DD1744/2/12/2	Richards of Aberdeen Ltd: Staff Terms and Conditions file	1991 - 1992	1 file
Item	DD1744/2/12/3	Richards plc: Papers relating to staffing at Spence Bryson and Kingsmead Carpets	1994 - 1995	1 file
Item	DD1744/2/12/4	Richards plc 'McGrigor Donald' file	1997 - 1998	1 file
Item	DD1744/2/12/5	Richards of Aberdeen Limited: Papers relating to 1998 reshaping of the business and 2003 relocation to Northfield	1998 - 2003	1 bundle
Sub fonds	DD1744/3	Richards Financial Records	1957 - 2001	6 volumes, 25 files, 2 bundles, 1 document
Series	DD1744/3/1	Richards Financial Ledgers	1957 - 1999	6 volumes
Item	DD1744/3/1/1	Richards Control Ledger and Sundry Debit Ledger	Sep 1957 - 1987	1 volume
Item	DD1744/3/1/2	Richards Cash Paid Ledger	Oct 1960 - Sep 1976	1 volume
Item	DD1744/3/1/3	Richards Cash Received Ledger	Dec 1969 - May 1972	1 volume
Item	DD1744/3/1/4	Richards Cash Received Ledger	May 1972 - Feb 1975	1 volume
Item	DD1744/3/1/5	Richards Cash Received Ledger	Feb 1975 - Nov 1977	1 volume
Item	DD1744/3/1/6	Richards Private Cash Ledger	1980 - 1999	1 volume

Series	DD1744/3/2	Richards Departmental Accounts	1976 - 1978	2 bundles
Item	DD1744/3/2/1	Richards Departmental Accounts	Oct 1976 - Sep 1977	1 bundle
Item	DD1744/3/2/2	Richards Departmental Accounts	Oct 1977 - Sep 1978	1 bundle
Series	DD1744/3/3	Richards Management Accounts	1985 - 2001	16 files, 1 document
Item	DD1744/3/3/1	Richards plc Knitwear Yarn Division Management Accounts/Budget	Oct 1985 - Sep 1986	1 file
Item	DD1744/3/3/2	Richards of Aberdeen Limited Management Accounts	Jan - Sep 1989	1 file
Item	DD1744/3/3/3	Richards of Aberdeen Limited Management Accounts	Oct 1992 - Sep 1993	1 file
File	DD1744/3/3/4	Richards of Aberdeen Limited Management Accounts	Sep 1996 - Sep 1997	12 files
Item	DD1744/3/3/5	Richards plc Management Accounts	Jun 1998	1 file
Item	DD1744/3/3/6	Richards of Aberdeen Limited Management Accounts	Jul 2001	1 document
Series	DD1744/3/4	Richards Finance Files	1995 - 2001	9 files
Item	DD1744/3/4/1	Richards plc Six Month Forecast	1995	1 file
Item	DD1744/3/4/2	Richards plc Budget Review 1995/1996	1995	1 file
Item	DD1744/3/4/3	Richards of Aberdeen Limited 1996/1997 Budget Review	1996	1 file
Item	DD1744/3/4/4	Richards plc 1996/1997 Group Budgets	1996	1 file
Item	DD1744/3/4/5	Richards plc 1997/1998 Group Budget	1997	1 file
Item	DD1744/3/4/6	Richards plc: File marked 'Accounts'	Apr - Jul 1999	1 file
Item	DD1744/3/4/7	Richards plc: File marked 'Finance' containing Monthly Report Packages	Jul 2000	1 file

Item	DD1744/3/4/8	Richards plc: File marked 'Group Accounts' containing Monthly Report Packages	Jul 2001	1 file
Item	DD1744/3/4/9	Richards plc: File marked 'Management Accounts' containing Monthly Report Packages	Sep 2001	1 file
Sub fonds	DD1744/4	Richards Operational Records	1879 - 2004	21 volumes, 1 bundle, 1 document
Series	DD1744/4/1	Richards & Company Pattern Book	1879 - 1881	1 volume
Item	DD1744/4/1/1	Richards & Company Pattern Book	1879 - 1881	1 volume
Series	DD1744/4/2	Richards Limited Weaving Production Books	1903 - 1942	5 volumes
Item	DD1744/4/2/1	Richards Limited Weaving Production Book	3 Mar 1903 - 4 Apr 1905	1 volume
Item	DD1744/4/2/2	Richards Limited Weaving Production Book	11 Apr 1905 - 23 Apr 1907	1 volume
Item	DD1744/4/2/3	Richards Limited Weaving Production Book	10 Jun 1913 - 10 Aug 1913	1 volume
Item	DD1744/4/2/4	Richards Limited Weaving Production Book	9 Jul 1918 - 10 Jan 1922	1 volume
Item	DD1744/4/2/5	Richards Limited Weaving Production Book	11 Sep 1937 - 4 Jul 1942	1 volume
Series	DD1744/4/3	Richards Limited: Other Weaving Production Books	1900 - 1958	5 volumes
Item	DD1744/4/3/1	Richards Limited Weaving Production or Construction Book	Dec 1900 - July 1903	2 volumes
Item	DD1744/4/3/2	Richards Limited Weaving Production Book	10 Sep 1930 - 6 Jul 1931	1 volume
Item	DD1744/4/3/3	Richards Limited Weaving Production Book	9 May 1936 - 28 Nov 1939	1 volume



Item	DD1744/4/ 3/4	Richards Limited Power Loom 'Daily Weaving Book'	19 Aug 1939 - 19 Jun 1943	1 volume
Item	DD1744/4/ 3/5	Richards Limited Weaving Production Book	29 Sep 1951 - 30 Aug 1958	1 volume
Series	DD1744/4/ 4	Richards Limited Fabric Ledgers	1940s	4 volumes
Item	DD1744/4/ 4/1	Richards Limited 'Fabric Ledger No. 1 to B1059'	1940s	1 volume
Item	DD1744/4/ 4/2	Richards Limited 'Fabric Ledger No. 2 from B1060'	1940s	1 volume
Item	DD1744/4/ 4/3	Richards Limited 'Fabric Ledger No. 3 A3270 - B1190'	Late 1940s	1 volume
Item	DD1744/4/ 4/4	Richards Limited 'Fabric Ledger No. 5 B1327 to TJ4'	Late 1940s	1 volume
Series	DD1744/4/ 5	Richards Limited: Other Operational Ledgers	1920 - 1934	2 volume
Item	DD1744/4/ 5/1	Richards Limited Fabric Record Book	1 Oct 1920 - 4 Dec 1934	1 volume
Item	DD1744/4/ 5/2	Richards Limited Winding Book	26 May 1925 - 27 Sep 1932	1 volume
Series	DD1744/4/ 6	Richard Limited Sample Books	1971 - 1977	1 volume
Item	DD1744/4/ 6/1	Richards Limited Sample Book 'Foreign Orders No. 4'	Jun 1971 - Oct 1977	1 volume
Series	DD1744/4/ 7	Richard Limited Raw Materials Ledger	1971 - 1976	1 volume
Item	DD1744/4/ 7/1	Richards Limited Raw Materials Contracts Ledger	Dec 1971 - Apr 1976	1 volume
Series	DD1744/4/ 8	Richards Goods Received and Dispatched Ledgers	1976 - 2004	2 volumes, 1 bundle
Item	DD1744/4/ 8/1	Richards Goods Outward and Inward Ledger	1976 - 1980	1 volume
Item	DD1744/4/ 8/2	Richards Pages from Outward Goods Ledger	May 1980 - August 1985	1 bundle

Item	DD1744/4/8/3	Richards Goods Received and Despatched Ledger	2000 - 2004	1 volume
Series	DD1744/4/9	Richards of Aberdeen Limited: Production Reports	2001	1 document
Item	DD1744/4/9/1	Richards of Aberdeen Limited Production Report	Dec 2001	1 document
Sub fonds	DD1744/5	Richards Sales and Marketing Records	1960s - 2004	1 volume, 5 files, 17 booklets, 2 documents
Series	DD1744/5/1	Richards Customer lists	1980s	1 volumes
Item	DD1744/5/1/1	Richards Knitwear Address Book	c. 1980s	1 volume
Series	DD1744/5/2	Richards Price Lists	1982 - 2000	2 files
Item	DD1744/5/2/1	Richards plc Yarn Description Sheets and Prices Quoted	1982 - 1985	1 file
Item	DD1744/5/2/2	Richards of Aberdeen Limited Sales Office Carpet Yarn Prices	1996 - 2000	1 file
Series	DD1744/5/3	Richards Complaints	1997	1 file
Item	DD1744/5/3/1	Richards of Aberdeen Limited Carpets and Upholstery Yarns Division Complaints	1997	1 file
Series	DD1744/5/4	Richards Brochures, Publicity Materials and Company Website	1960s - 2004	17 booklets, 1 file, 2 documents
Item	DD1744/5/4/1	Richards Limited brochure	Late 1960s	1 booklet
Item	DD1744/5/4/2	Richards Limited: Textile Month 'The World of Richards' advertisement feature	Oct 1975	2 booklets
Item	DD1744/5/4/3	Richards Limited Duradon Extra synthetic canvas brochure	1977	1 booklet
Item	DD1744/5/4/4	Richards Limited: Knitting International feature on Richards	Sep 1978	1 document

Item	DD1744/5/4/5	Richards Limited Duradon synthetic canvas brochure	1970s	1 booklet
Item	DD1744/5/4/6	Richards Limited Flax commemorative booklet	1970s	1 booklet
Item	DD1744/5/4/7	Richards Limited Fire Hose products leaflet	1970s	1 booklet
File	DD1744/5/4/8	Richards plc Knitwear Effect Yarn Spring and Autumn Collection Product Lists	1985 - 1990	9 booklets
Item	DD1744/5/4/9	Richards of Aberdeen Limited brochure	c. 1990s	1 booklet
Item	DD1744/5/4/10	Richards plc 'Flying Colours' Air Miles scheme pack	1995	1 file
Item	DD1744/5/4/11	Richards of Aberdeen Limited website	2004	1 document
Series	DD1744/5/5	Richards Promotional Events Files	1988	1 file
Item	DD1744/5/5/1	Richards plc Autumn 1988 New Yarn Presentation	1988	1 file
Sub fonds	DD1744/6	Richards Premises Records	1928 - 1999	1 volume, 3 files, 1 document, 1 envelope
Series	DD1744/6/1	Richards Register of Assets and Other Machinery Inventories	1980s - 1999	1 file, 1 envelope, 1 document
Item	DD1744/6/1/1	Richards Machinery and Plant Serial Numbers file	c. 1980s	1 envelope
Item	DD1744/6/1/2	Richards 'Broadford Area Layout, Machinery in Store' file	1990s	1 file
Item	DD1744/6/1/3	Richards of Aberdeen Limited Broadford Works Register of Assets	1999	1 document
Series	DD1744/6/2	Richards Machinery Manuals and Brochures	1960s - 1998	2 files, 1 document
Item	DD1744/6/2/1	Richards: Lawside Engineering & Foundry Co. Ltd (LEFCO) Machinery Brochure	c. 1960s	1 document
Item	DD1744/6/2/2	Richards of Aberdeen Limited Handknit Yarn	1997 - 2001	1 file

		Balling Health and Safety Manual		
Item	DD1744/6/2/3	Richards of Aberdeen Limited Knitwear Balling Training Manual	1997 - 1998	1 file
Series	DD1744/6/3	Richards Machinery Tests	1928 - 1992	1 volume
Item	DD1744/6/3/1	Richards: Book of Reciprocating Engine's Efficiency Calculations	1928 - 1939	1 volume
Series	DD1744/6/4	Richards Site Reports	1984 - 1992	7 documents
File	DD1744/6/4/1	Richards plc: National Industrial Fuel Efficiency Service Limited (NIFES) reports on Broadford Works	1984 - 1992	7 documents
Sub fonds	DD1744/7	Richards Staff Records	1914 - 2000	13 volumes, 8 files, 3 booklets, 27 documents, 2 items
Series	DD1744/7/1	Richards Pay Records	1914 - 1966	11 volumes and 3 files
Item	DD1744/7/1/1	Richards Limited Wages Abstracts	6 Oct 1914 - 28 Sep 1915	55 sheets in 1 file
Item	DD1744/7/1/2	Richards Limited Wages Abstracts	3 Oct - 19 Dec 1916	40 sheets in 1 file
Item	DD1744/7/1/3	Richards Limited Wages Abstracts	3 Apr - 26 Jun 1917	41 sheets in a file
Item	DD1744/7/1/4	Richards Limited Weaving Department Statistics	5 Oct 1926 - 27 Sep 1927	1 volume
Item	DD1744/7/1/5	Richards Limited Weaving Department Statistics	1 Oct 1929 - 20 Sep 1930	1 volume
Item	DD1744/7/1/6	Richards Limited Weaving Department Statistics	1 Oct - 5 Nov 1932	1 volume
Item	DD1744/7/1/7	Richards Limited Handloom Weavers' Pay List	22 Sep 1934 - 12 Jun 1937	1 volume
Item	DD1744/7/1/8	Richards Limited Weaving Department Sundries Pay List	10 Jan 1953 - 25 Dec 1954	1 volume

Item	DD1744/7/ 1/9	Richards Limited Weaving Department Sundries Pay List	1 Jan 1955 - 1 Oct 1956	1 volume
Item	DD1744/7/ 1/10	Richards Limited Weaving Department Sundries Pay List	14 Apr - 15 Sep 1962	1 volume
Item	DD1744/7/ 1/11	Richards Limited Weaving Book	27 Jul 1957 - 25 Jun 1960	1 volume
Item	DD1744/7/ 1/12	Richards Limited Weaving Book	6 Jul 1957 - 18 Jun 1960	1 volume
Item	DD1744/7/ 1/13	Richards Limited 'Weaving Book No. 1'	28 Nov 1964 - 10 Dec 1966	1 volume
Item	DD1744/7/ 1/14	Richards Limited 'Weaving Book No. 2'	5 Dec 1964 - 17 Dec 1966	1 volume
Series	DD1744/7/ 2	Richards Staff Lists	1950s - 2002	1 volume, 3 files and 13 documents
Item	DD1744/7/ 2/1	Richards Limited 'Apprentices Lab[ourers] Engineers Trade School etc.' Book	1950s	1 volume
Item	DD1744/7/ 2/2	Richards 'Broadford Works Names and Addresses of Employees' File	1980s	1 file
Item	DD1744/7/ 2/3	Richards Broadford Lodgekeeper's file 'Names and Location of Operative Employees'	1984 - 1986	1 file
Item	DD1744/7/ 2/4	Richards 'Employee New Starts and Terminations' file	Apr 1999 - Dec 2002	1 file of 181 sheets
Item	DD1744/7/ 2/5	Richards List of Employees by Shift	Jun 2000	1 document, 9 pages
File	DD1744/7/ 2/6	Richards Telephone Lists	Nov 1993 - Sep 2001	12 documents
Series	DD1744/7/ 3	Richards: Other Staff Records	1916 - 2000s	1 volume, 1 document and 2 items
Item	DD1744/7/ 3/1	Richards Limited Porter's Book	12 Apr 1916 - 6 Jan 1920	1 volume
Item	DD1744/7/ 3/2	Richards List of codes for termination, length of	c. 1990s - 2000s	1 document

		service and company sick scheme		
File	DD1744/7/3/3	Richards of Aberdeen Limited Business Cards	c. 2000	2 items
Series	DD1744/7/4	Richards Staff Handbooks and Procedures	1960s - 2001	3 booklets, 1 document
Item	DD1744/7/4/1	Richards Limited Agreement between Richards and the National Union of Dyers, Bleachers and Textile Workers (Aberdeen Branch) on Wages Structure and Conditions of Employment	1968	1 booklet
Item	DD1744/7/4/2	Richards Limited Disciplinary Procedure	c. 1960s	1 booklet
Item	DD1744/7/4/3	Richards plc Disciplinary and Grievance Procedure	c. 1989	1 booklet
Item	DD1744/7/4/4	Richards of Aberdeen Limited Company Handbook	Apr 2001	1 document
Series	DD1744/7/5	Richards Group Pension Scheme Records	1998 - 2001	4 documents
Item	DD1744/7/5/1	Richards Group Pension Scheme Actuarial Valuation Report	6 Apr 1998	1 document
Item	DD1744/7/5/2	Richards Group Pension Scheme Actuarial Valuation Report	6 April 1999	1 document
Item	DD1744/7/5/3	Richards 'A Discussion Document on Future Pension provision for Richards plc'	Oct 2000	1 document
Item	DD1744/7/5/4	Richards Group Pension Scheme Quarterly Investment Report	30 Sep 2001	1 document
Series	DD1744/7/6	Richards Staff Insurance Schemes	1977 - 1981	2 files
Item	DD1744/7/6/1	Richards Limited 'Tradesmens' Group Sickness + Accident Policy' file	1977 - 1981	1 file
Item	DD1744/7/6/2	Richards Limited 'Norwich Union Group	1978 - 1981	1 file

		Life Scheme Electricians' file		
Series	DD1744/7/7	Richards Golf Club	2001	5 documents
File	DD1744/7/7/1	Richards Golf Club Newsletter Editions 7 - 11	2001	5 documents
Series	DD1744/7/8	Richards Reports to Staff	1977 - 1979	3 documents
Item	DD1744/7/8/1	Richards Limited Report to Staff: 'How did we fare in 1976?'	1977	1 document
Item	DD1744/7/8/2	Richards Limited Report to Staff: 'Richards Results 1977'	1978	1 document
Item	DD1744/7/8/3	Richards Limited Report to Staff: Letter to employees concerning financial year ending 30 September 1978	1979	1 document
Sub fonds	DD1744/8	Richards Corporate History Records	1987 - 1988	1 box, 3 files, 1 bundle, 8 documents, 1 plan, 1 photograph
Item	DD1744/8/1	Richards: 'The Book of Broadford' file, containing research notes for Andrew Cluer's history of Richards	1987 - 1988	1 file
Item	DD1744/8/2	Richards: Research notes for Andrew Cluer's history of Richards	c. 1988	1 file
Item	DD1744/8/3	Richards: 'The Book of Broadford', file of research notes for Andrew Cluer's history of Richards	c. 1988	1 box
Item	DD1744/8/4	Richards: Research notes for Andrew Cluer's history of Richards	1988 - 1989	1 bundle
Item	DD1744/8/5	Richards: Photocopy of a late 19th century Richards & Co. brochure and price list	c. 1988	1 document
Item	DD1744/8/6	Richards Limited Blank Letter Book Form	early 20th century	1 document
Item	DD1744/8/7	Richards: Black and white aerial photograph	20th century	1 photograph

		of the Broadford Works site.		
Item	DD1744/8/8	Richards: News cutting from the Arbroath Herald regarding floods at Anderson and Chalmers's weaving shed at their St Rollux Works	4 Apr 1958	1 document
Item	DD1744/8/9	Richards: Plan of 'Ground Proposed to be Required for R.E. [Royal Engineers?] Training Ground' at Garthdee	c. mid 20th century	1 plan
Item	DD1744/8/10	Richards: Photocopy of a 'Textile Times' article on Richards	1975	1 document
Item	DD1744/8/11	Richards: Extract of Scottish Information Office 'Newsletter from Scotland' profiling Richards Limited	1975	1 document
Item	DD1744/8/12	Richards: Attendance list and photocopy of a photograph of a presentation by Richards Limited	1977	1 document
Item	DD1744/8/13	Richards: Photocopy of thesis 'The History of Broadfords/Richards Ltd' by Abigail Humphries	1980s	1 file
Item	DD1744/8/14	Richards: Photocopies of 1986 articles from the Glasgow Herald and the Scotsman about Richards plc	c. 1988	2 documents
Sub fonds	DD1744/9	Richards Photographs and Objects	mid - late 20th century	40 photographs, 1 item
Series	DD1744/9/1	Richards Photographs	mid - late 20th century	40 photographs
Item	DD1744/9/1/1	Richards: Black and white photograph of boys' football team	c. 1950s	1 photograph
Item	DD1744/9/1/2	Richards: Black and white photograph 'Golf Club outing to Monymusk'	1975	1 photograph



Item	DD1744/9/1/3	Richards: Black and white photographs of Chris Symington and a woman examining yarn samples	c. 1980s	4 photographs
Item	DD1744/9/1/4	Richards: Black and white photographs of Chris Symington and another man examining a Richards of Aberdeen Limited brochure	c. 1980s	2 photographs
Item	DD1744/9/1/5	Richards: Black and white photographs of a display of Richards of Aberdeen Limited's Raqal yarns	c. 1980s	1 photograph
Item	DD1744/9/1/6	Richards: Black and white photographs of table at 'The National Soiree' events	c. 1980s-1990s	2 photographs
Item	DD1744/9/1/7	Richards: Colour photographs of Christmas function	c. 1980s-1990s	4 photographs
Item	DD1744/9/1/8	Richards: Colour photographs of Chris Symington and another man at a carpet industry exhibition	c. 1980s-1990s	2 photographs
Item	DD1744/9/1/9	Richards: Colour photograph of 5 men stood in the entrance to a building,	c. 1980s-1990s	1 photograph
Item	DD1744/9/1/10	Richards: Colour photograph of 6 men around a board table examining yarns and sample books	c. 1980s-1990s	1 photograph
Item	DD1744/9/1/11	Richards: Six colour photographs and two contact prints of a presentation to a Leicester Polytechnic textiles student	c. late 1980s-1992	8 photographs
Item	DD1744/9/1/12	Richards: Colour photograph of Peter Low of Don and Low's visit to	Apr 1990	1 photograph

		Richards of Aberdeen Limited		
Item	DD1744/9/1/13	Richards: Colour photograph of Chris Symington and another man holding golf clubs, a third man holding a golf bag and a woman holding a bunch of flowers, surrounded by more people	1992	1 photograph
Item	DD1744/9/1/14	Richards: Colour panoramic photograph of 6 people around a dinner table	1990s	1 photograph
File	DD1744/9/1/15	Richards: Colour photographs of golf events	1990s	8 photographs
Series	DD1744/9/2	Richards: Objects	mid - late 20th century	1 item
Item	DD1744/9/2/1	Richards Limited 'Spinning Mistress' Fabric Patch	c. 1960s	1 item

## Building Warrants

- Additions, 1884 – between the power loom sheds at the corner of Hutcheon and Ann Street, and the cropping and weft weaving department further down Ann Street (BW/866\*)
- Additions, 1904 – sewing and despatching department, on the west of the site? (BW/6956)
- Flax Store, 1907 – under modern south weaving sheds? (BW/7528)
- East Side Mill, 1907 – under modern south weaving sheds? (BW/7592)
- Callendering and Engine house, 1908 – just to the south of the power loom sheds at the corner of Hutcheon and Ann Street? (BW/7895)
- Weaving Mill, 1909 – south west corner, Ann Street side (BW/7994)
- New Flax Store, 1910 – south west corner Maberley Street side (BW/8180)
- Weaving Mill and Premises 1912 - cropping and weaving department, middle of Ann Street side? (BW/8453 & BW/8480)
- New North and South Mills, 1913 (BW/8596)
- Tow Warehouse, 1915 (BW/9025)
- Tow Warehouse, 1916 (BW/9051)
- Flax Warehouses, 1911, 1912 - Bastille (BW/8258 and BW/8380).

APPENDIX 5 PLANS AND ELEVATIONS

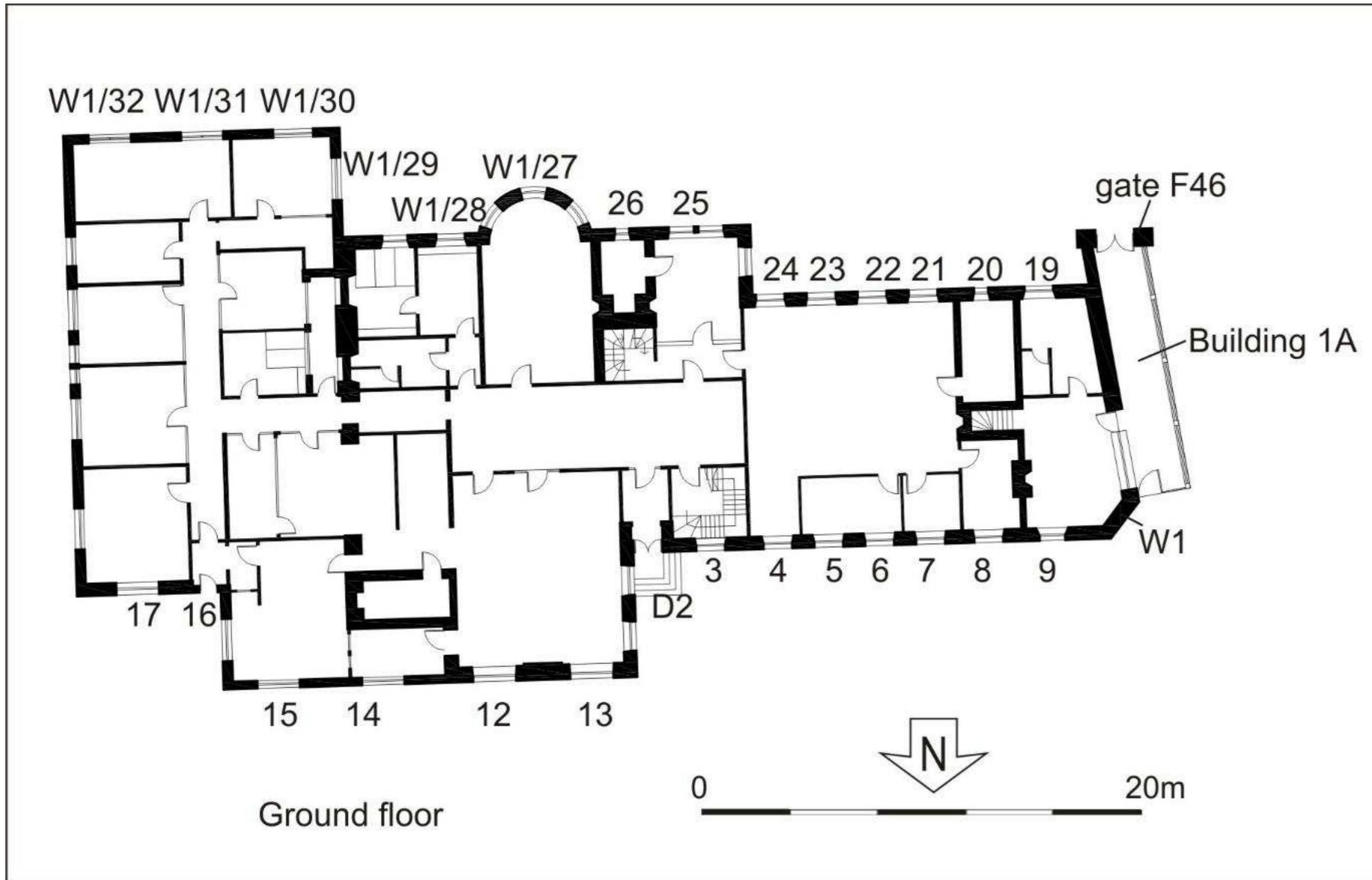

Building 1 plan annotated with feature numbers used in the survey (copyright Halliday Fraser Munro)

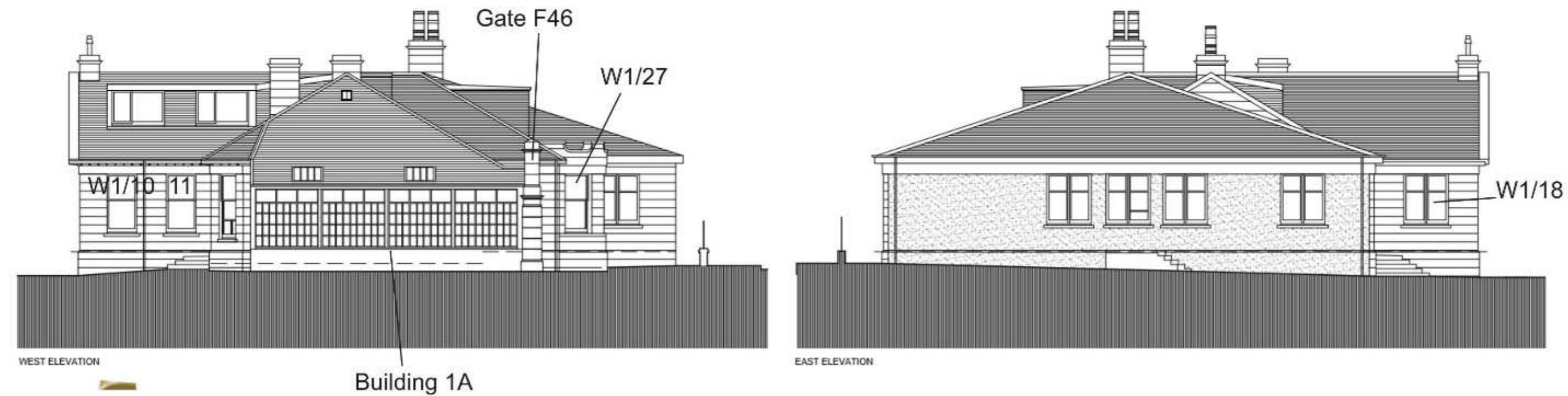
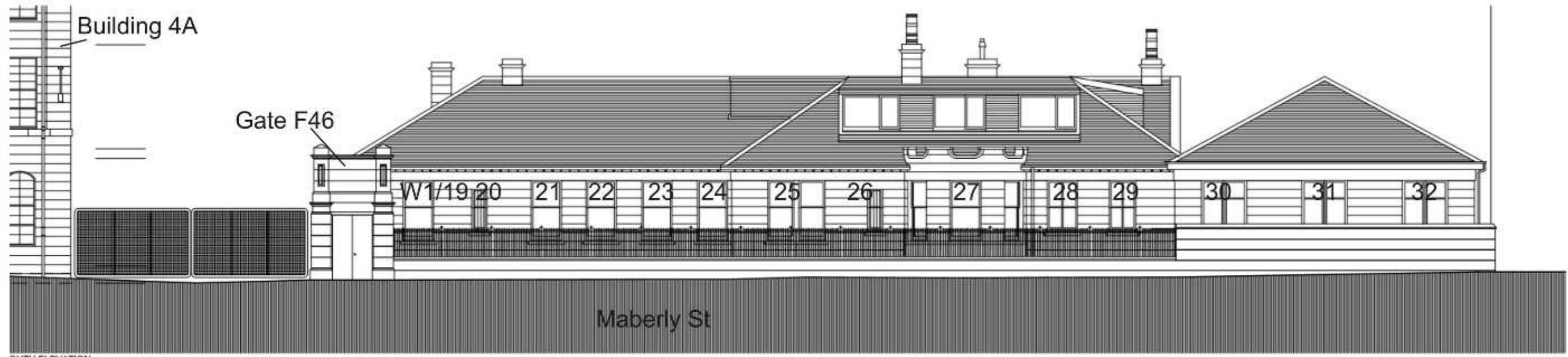

Building 1 elevations annotated with feature numbers used in the survey (copyright Halliday Fraser Munro)



Building 1 phase plan (copyright Halliday Fraser Munro)

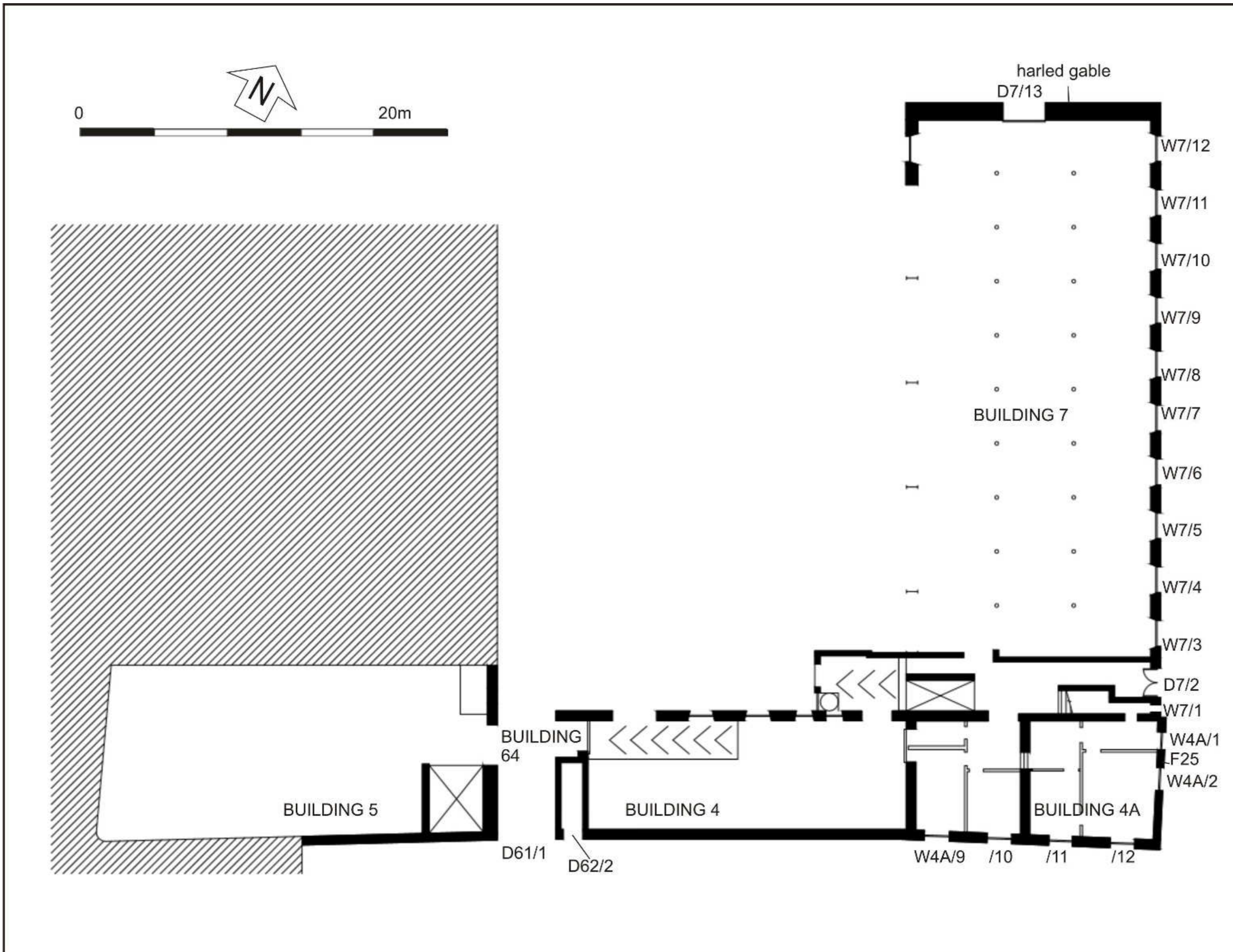

Buildings 4, 4A, 5, 7 and 64 ground floor plan annotated with feature numbers used in the survey (copyright Halliday Fraser Munro)

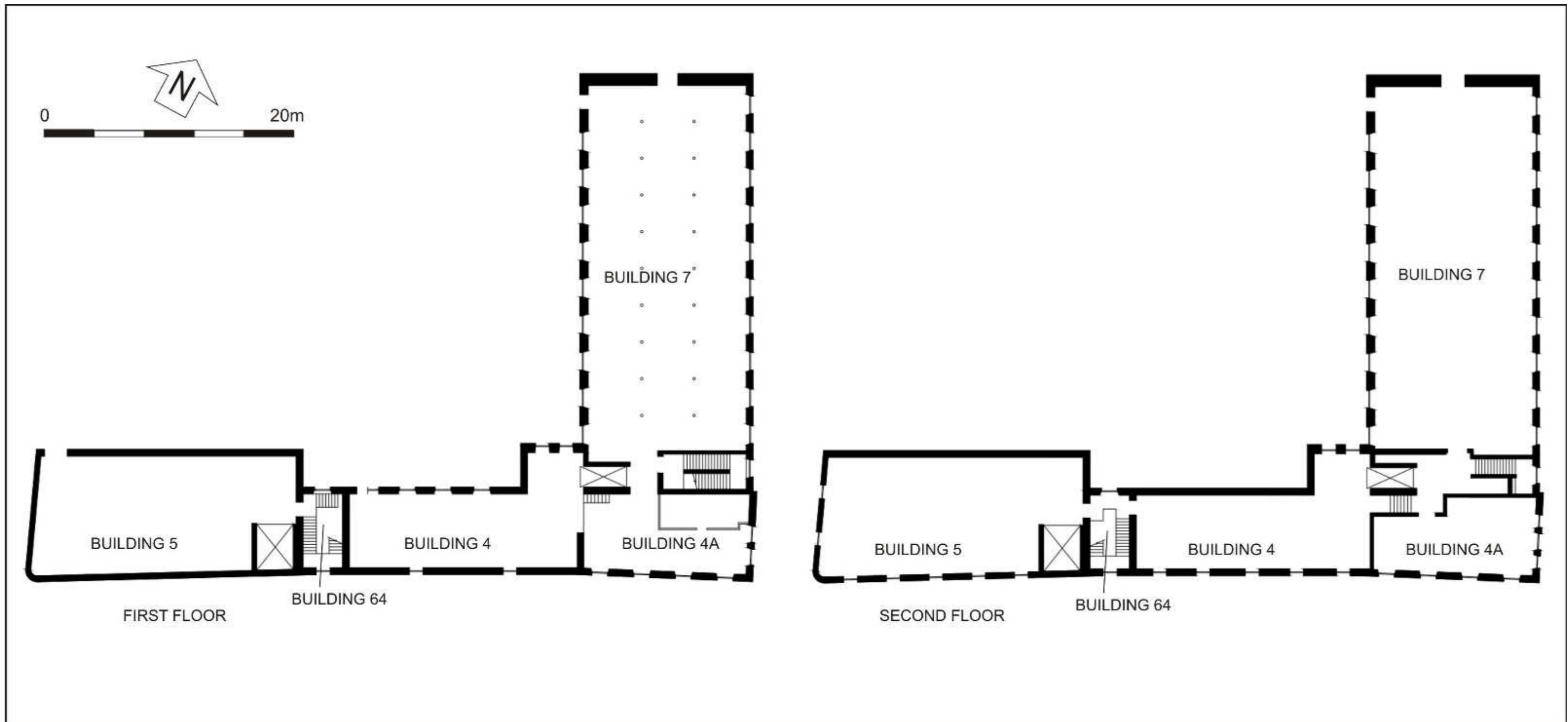

Buildings 4, 4A, 5, 7 and 64 1<sup>st</sup> and 2nd floor plans annotated with feature numbers used in the survey (copyright Halliday Fraser Munro)

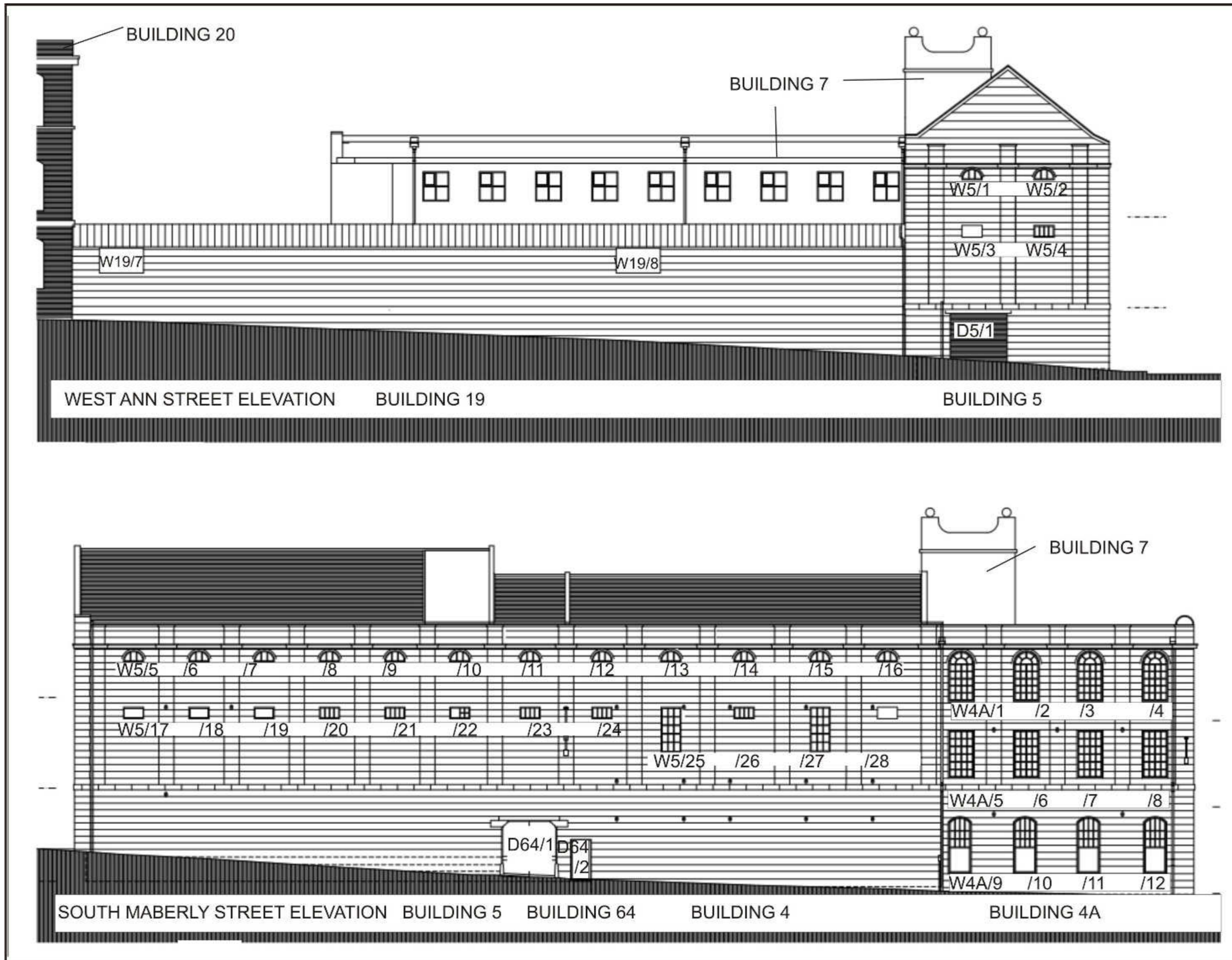

Buildings 4, 4A, 5, 7 and 64 Maberly and Ann Street elevations annotated with feature numbers used in the survey (copyright Halliday Fraser Munro)



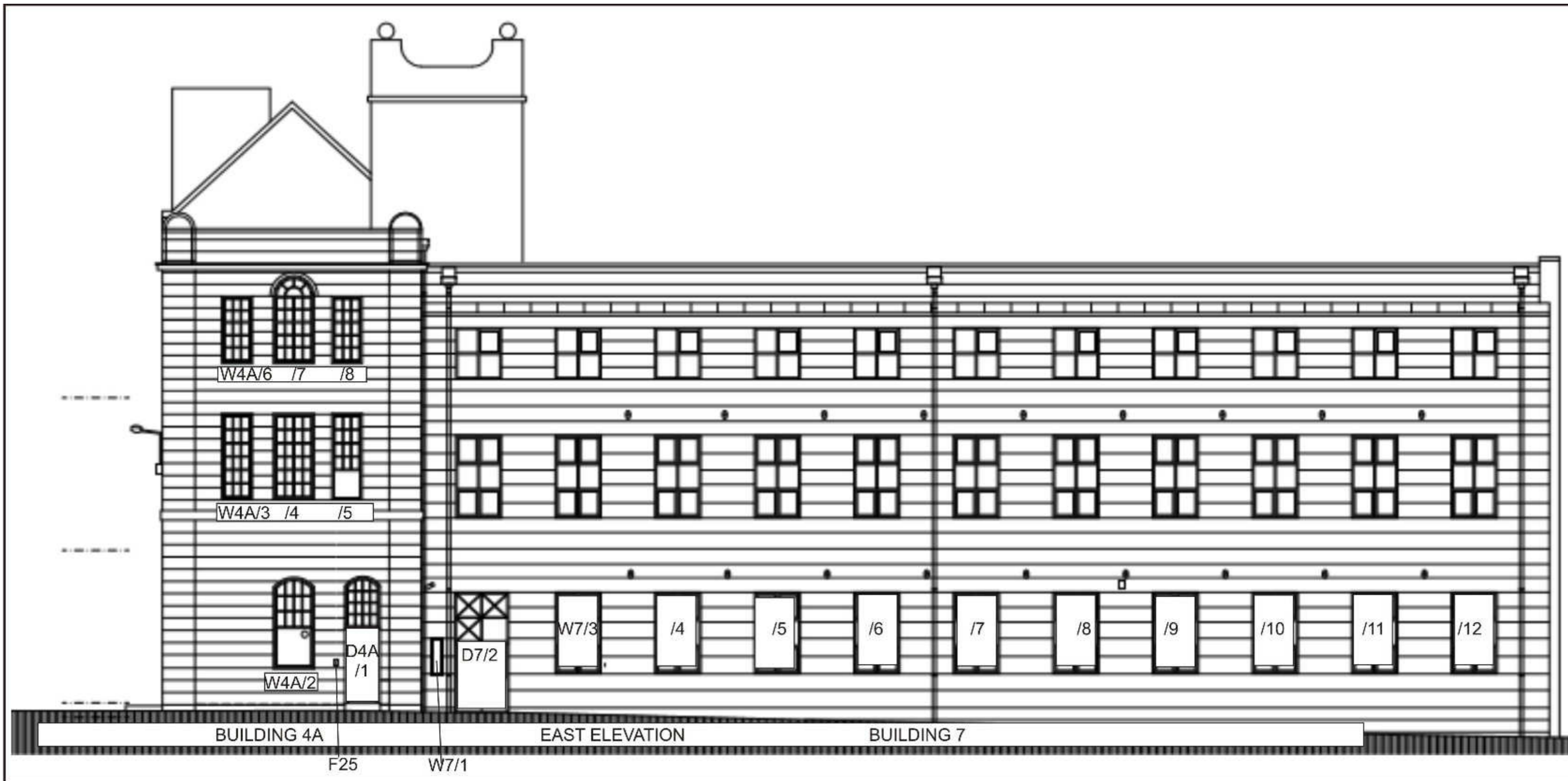

Buildings 4A and 7 East elevation annotated with feature numbers used in the survey (copyright Halliday Fraser Munro)

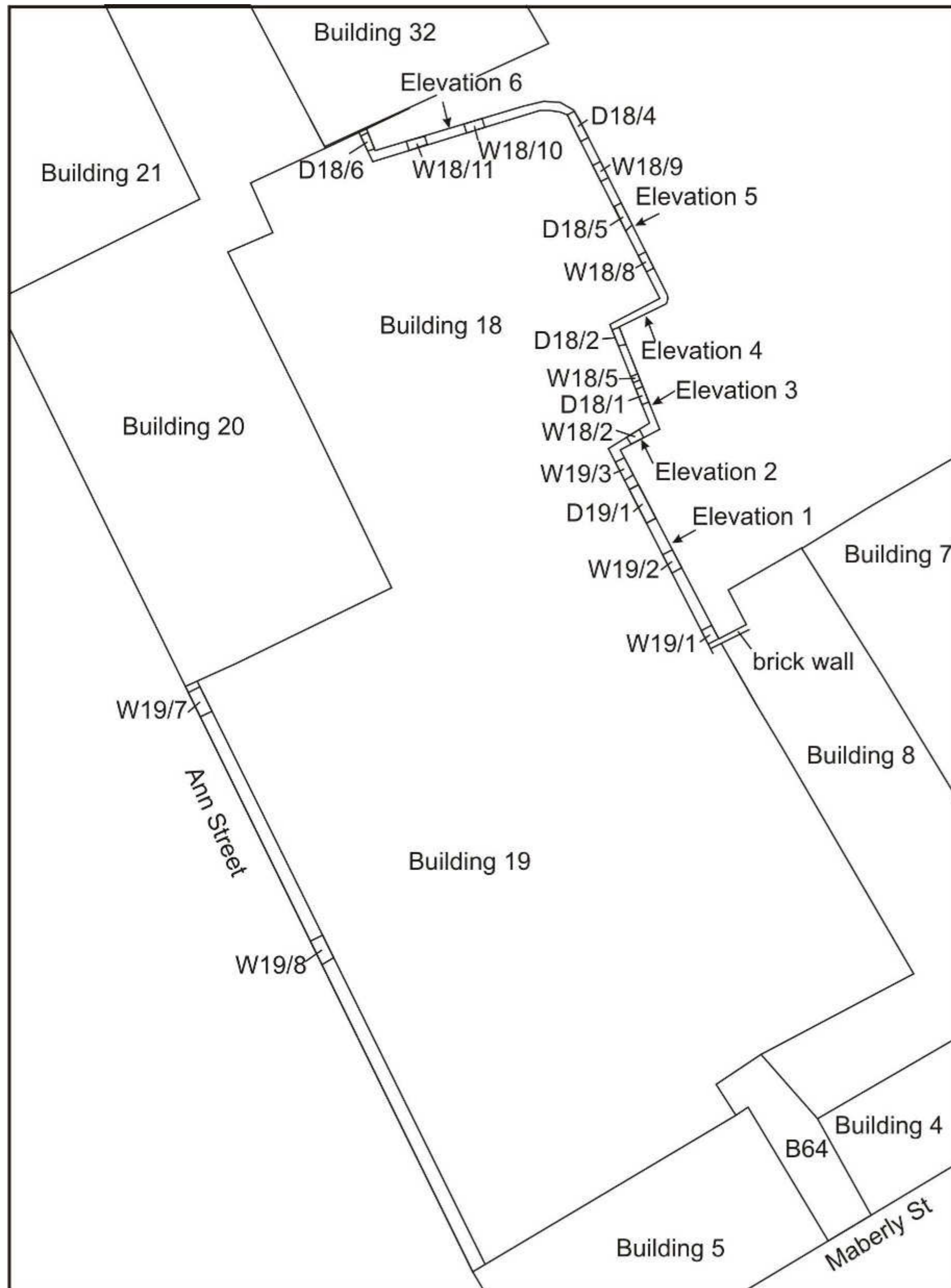

Buildings 18 and 19 plan annotated with feature numbers used in the survey

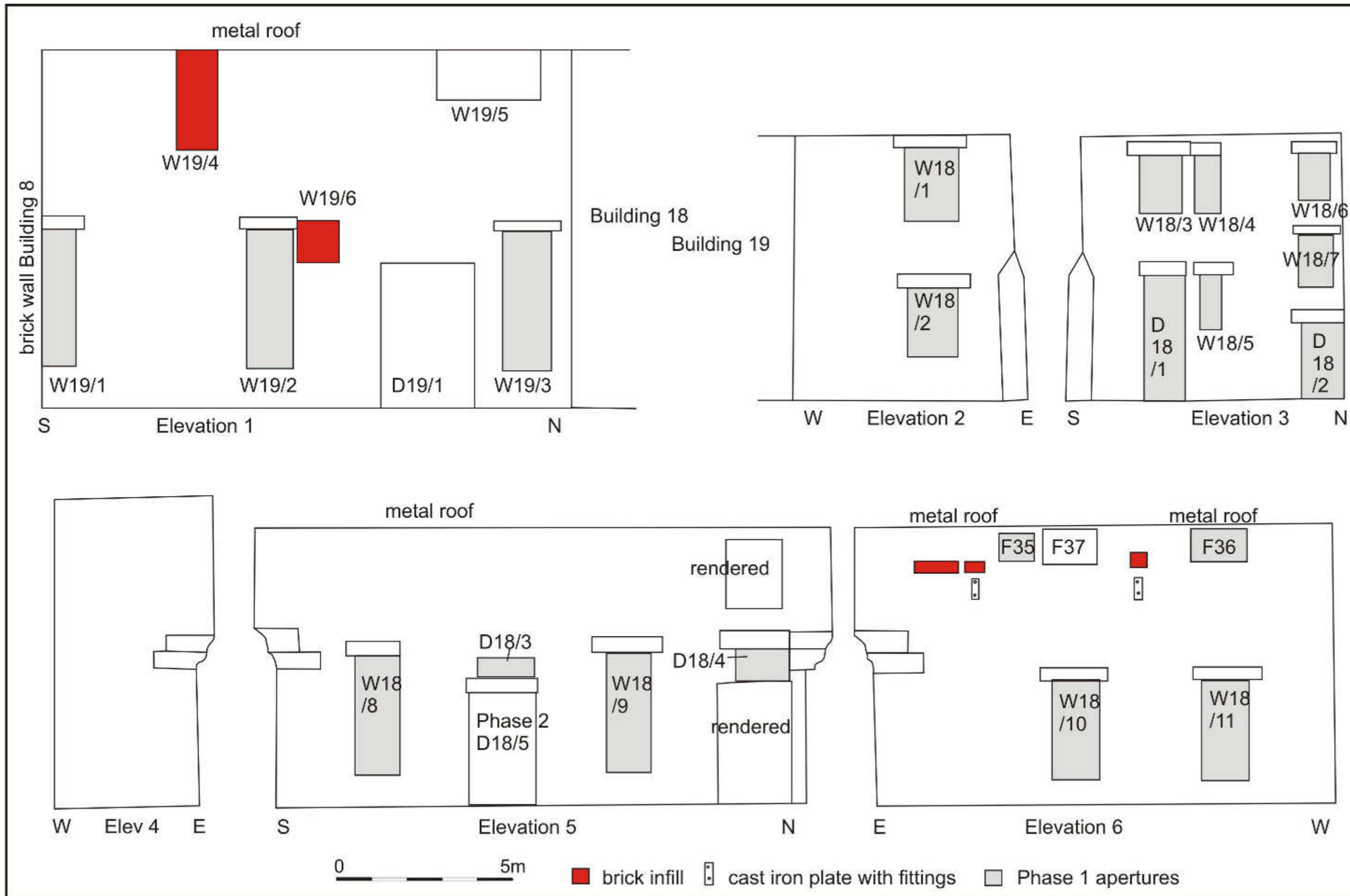

Buildings 18 and 19 elevations annotated with feature numbers used in the survey

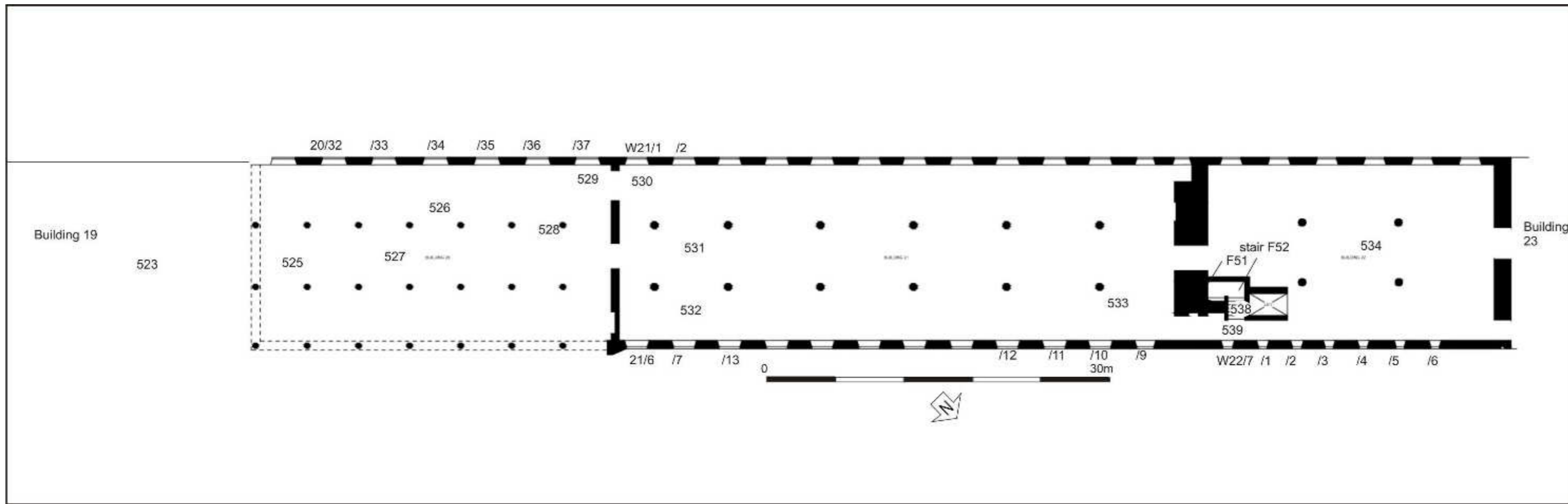

Buildings 20, 21, 22 ground/basement plans annotated with feature numbers used in the survey (copyright Halliday Fraser Munro)

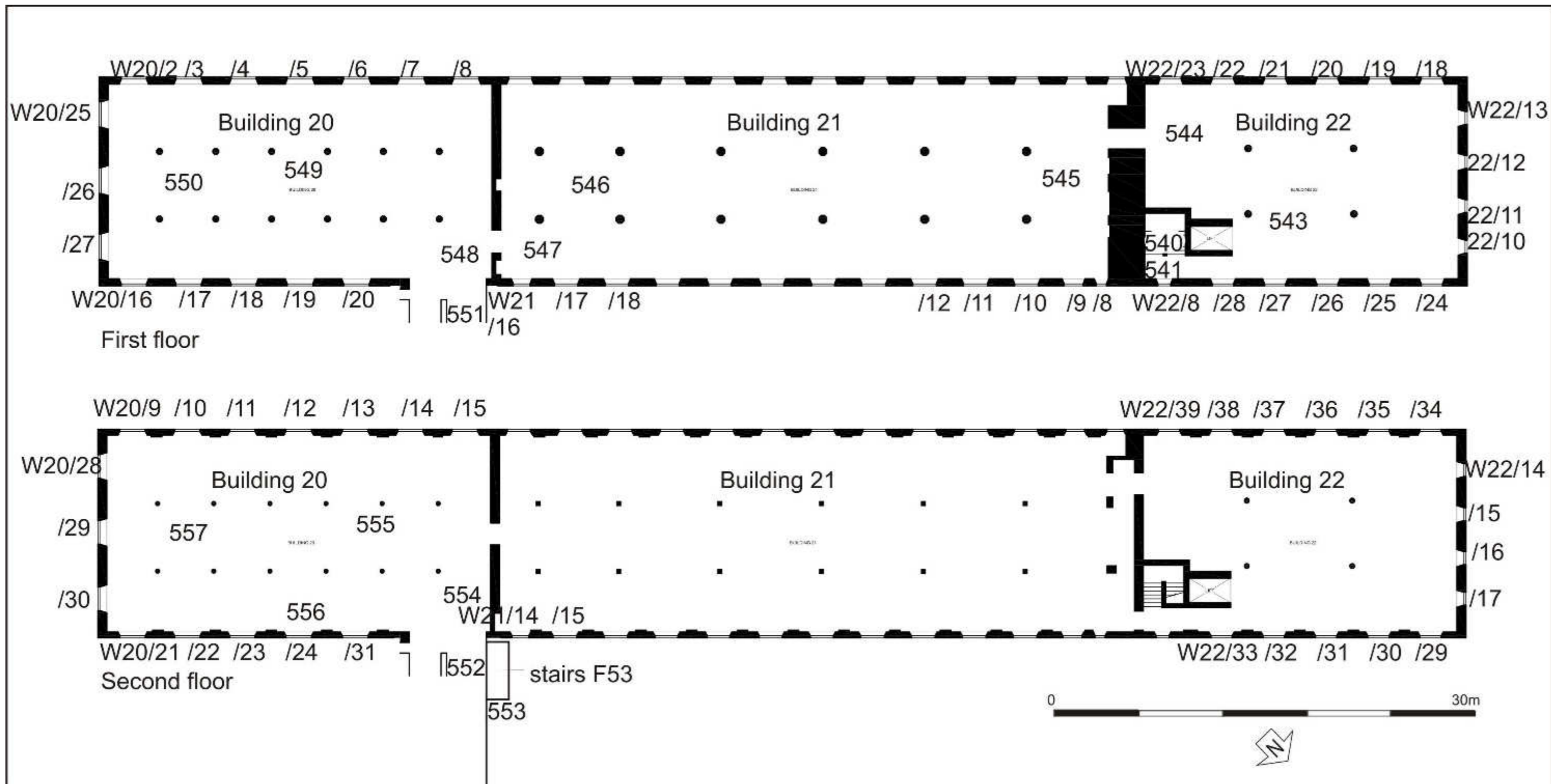

Buildings 20, 21, 22 1<sup>st</sup> and 2<sup>nd</sup> floor plans annotated with feature numbers used in the survey (copyright Halliday Fraser Munro)

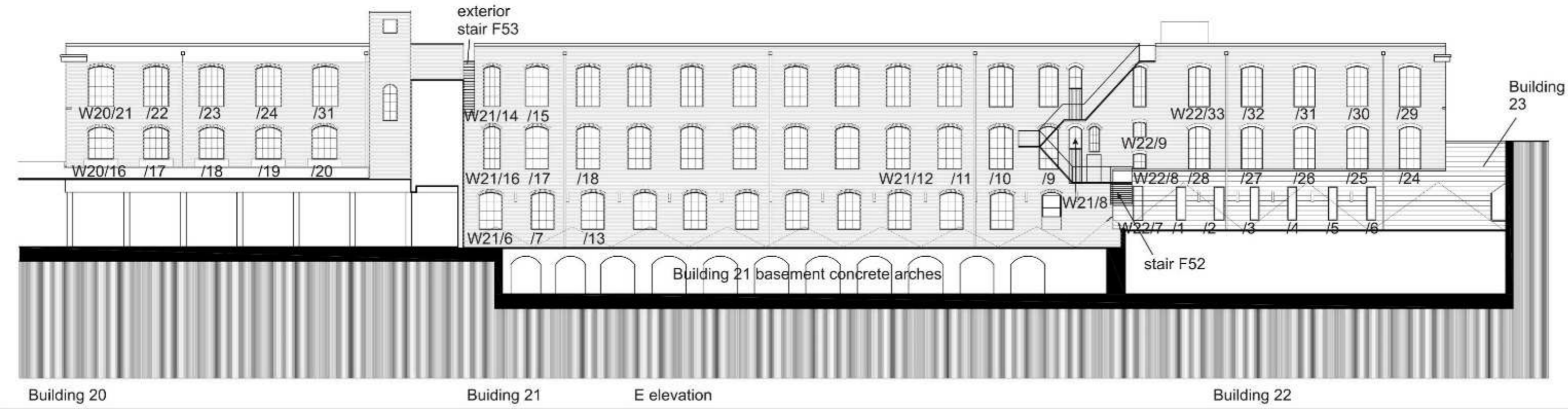

Buildings 20, 21, 22 E and W elevations annotated with feature numbers used in the survey (copyright Halliday Fraser Munro)

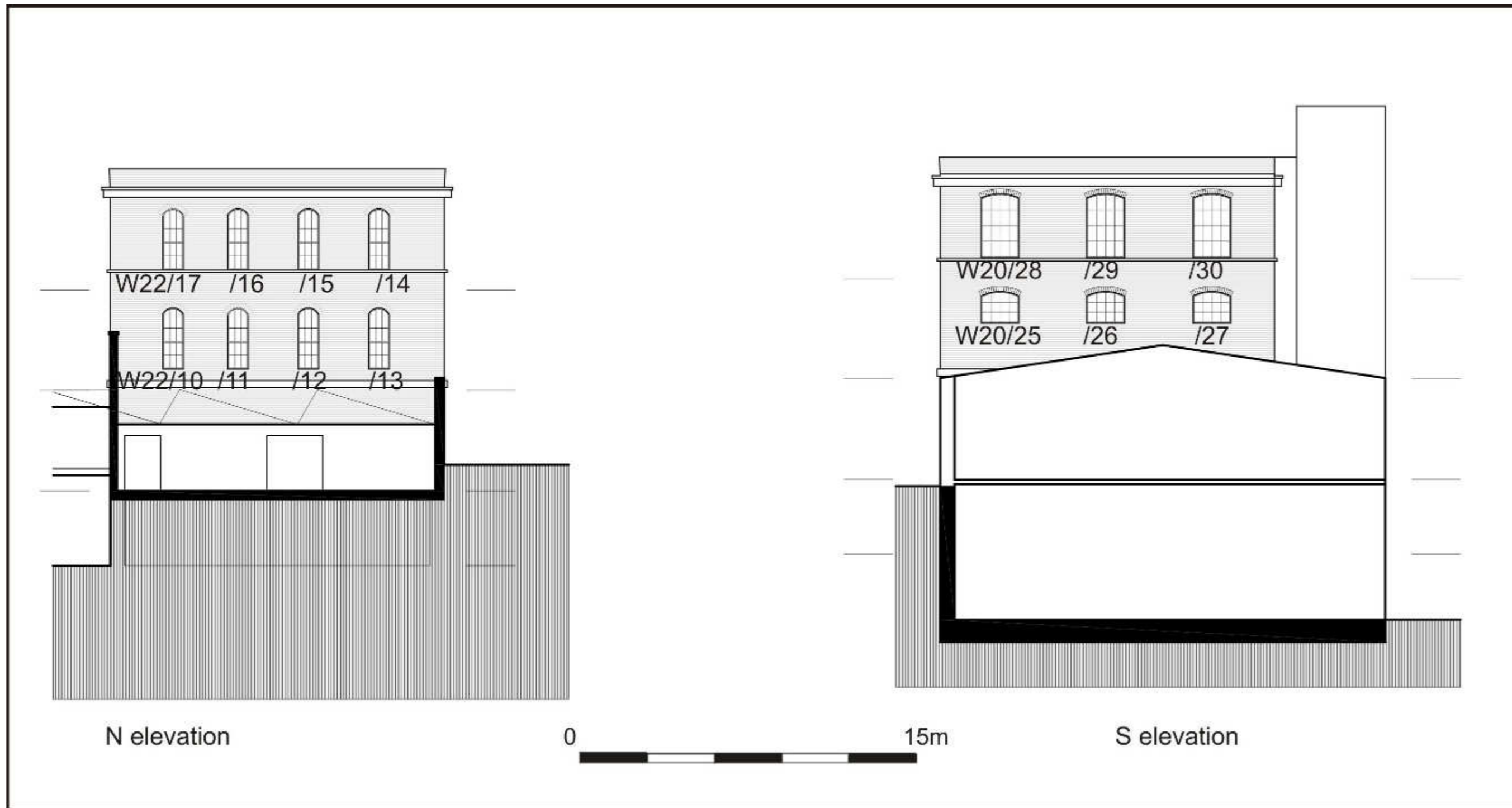

Buildings 20, 21, 22 N and S elevations annotated with feature numbers used in the survey (copyright Halliday Fraser Munro)

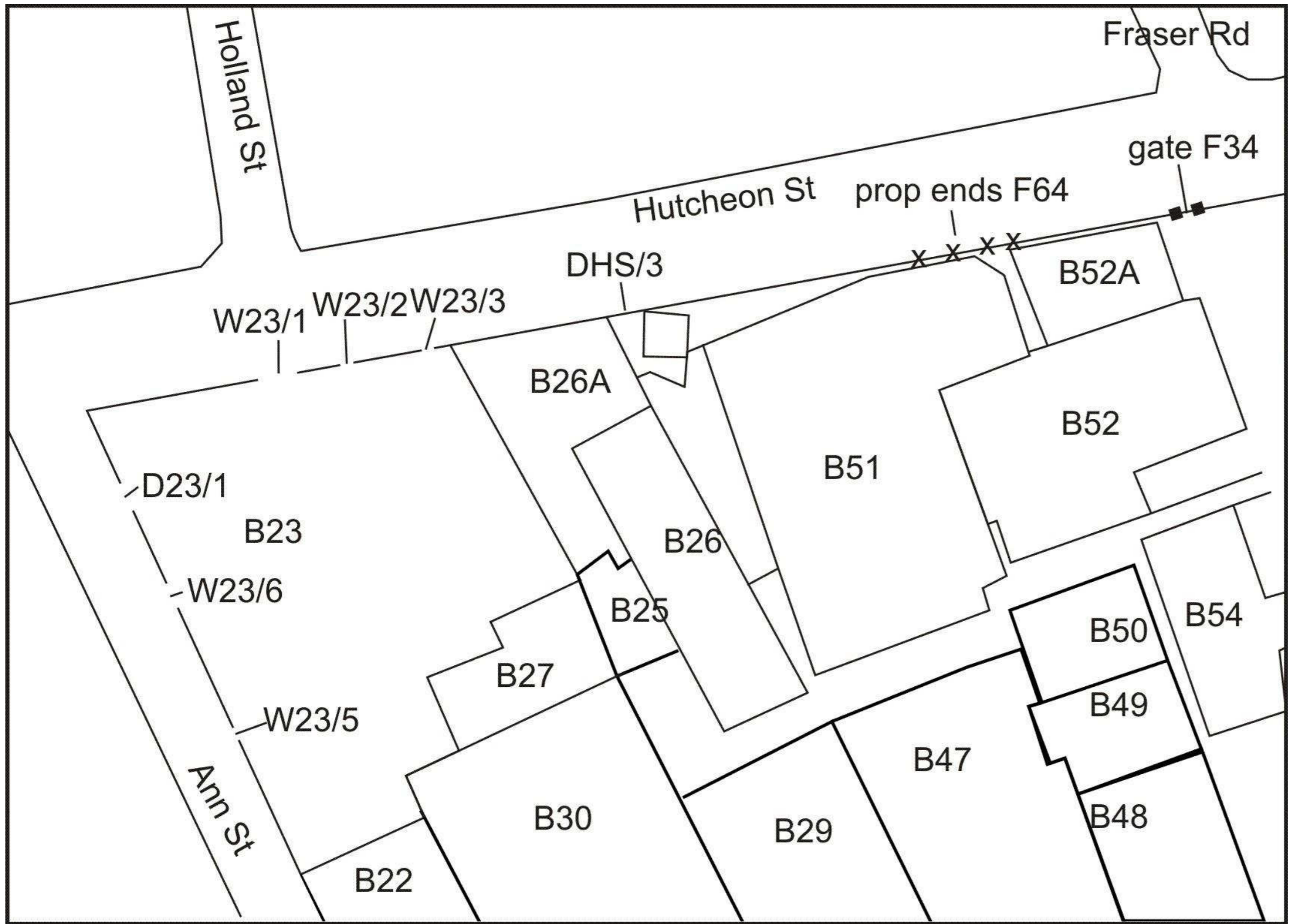

Building 23 plan with apertures annotated (from copyright Halliday Fraser Munro)

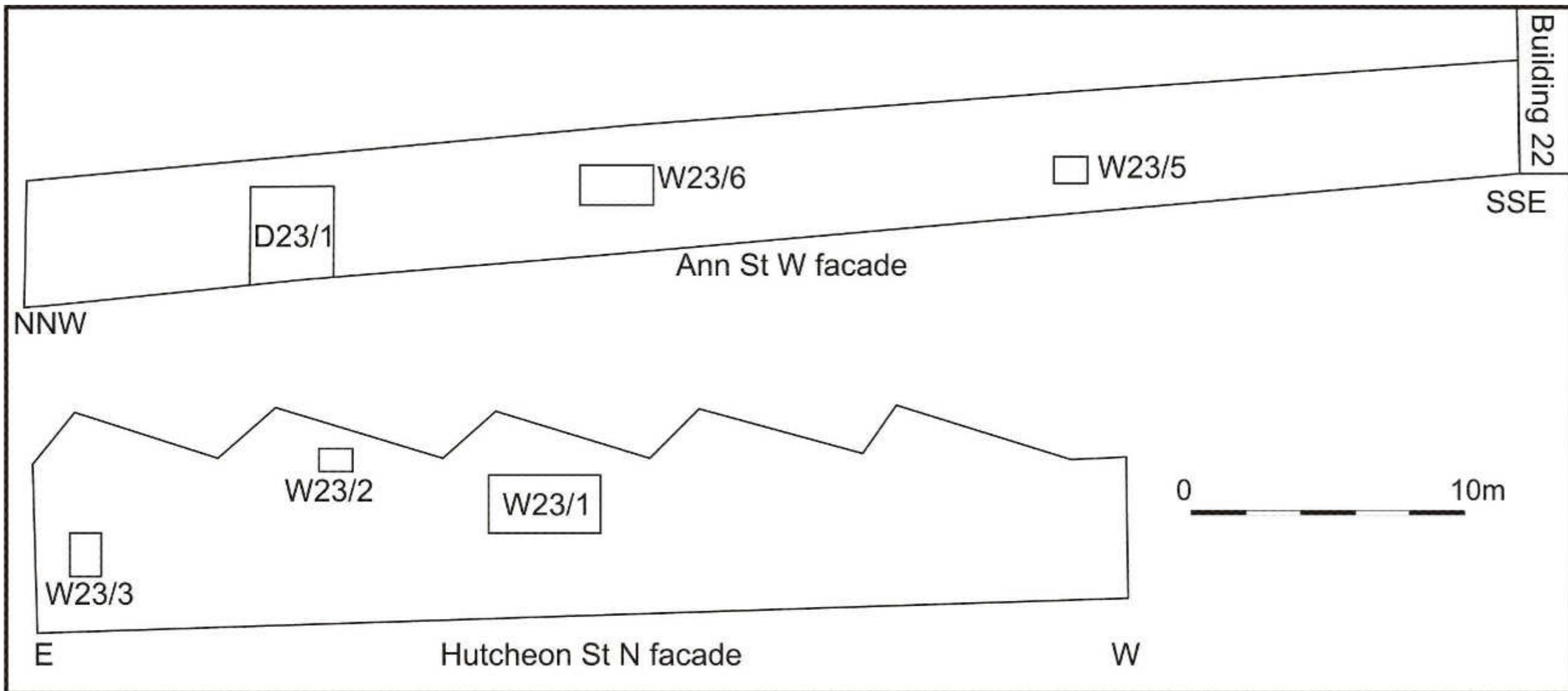

Building 23 elevations



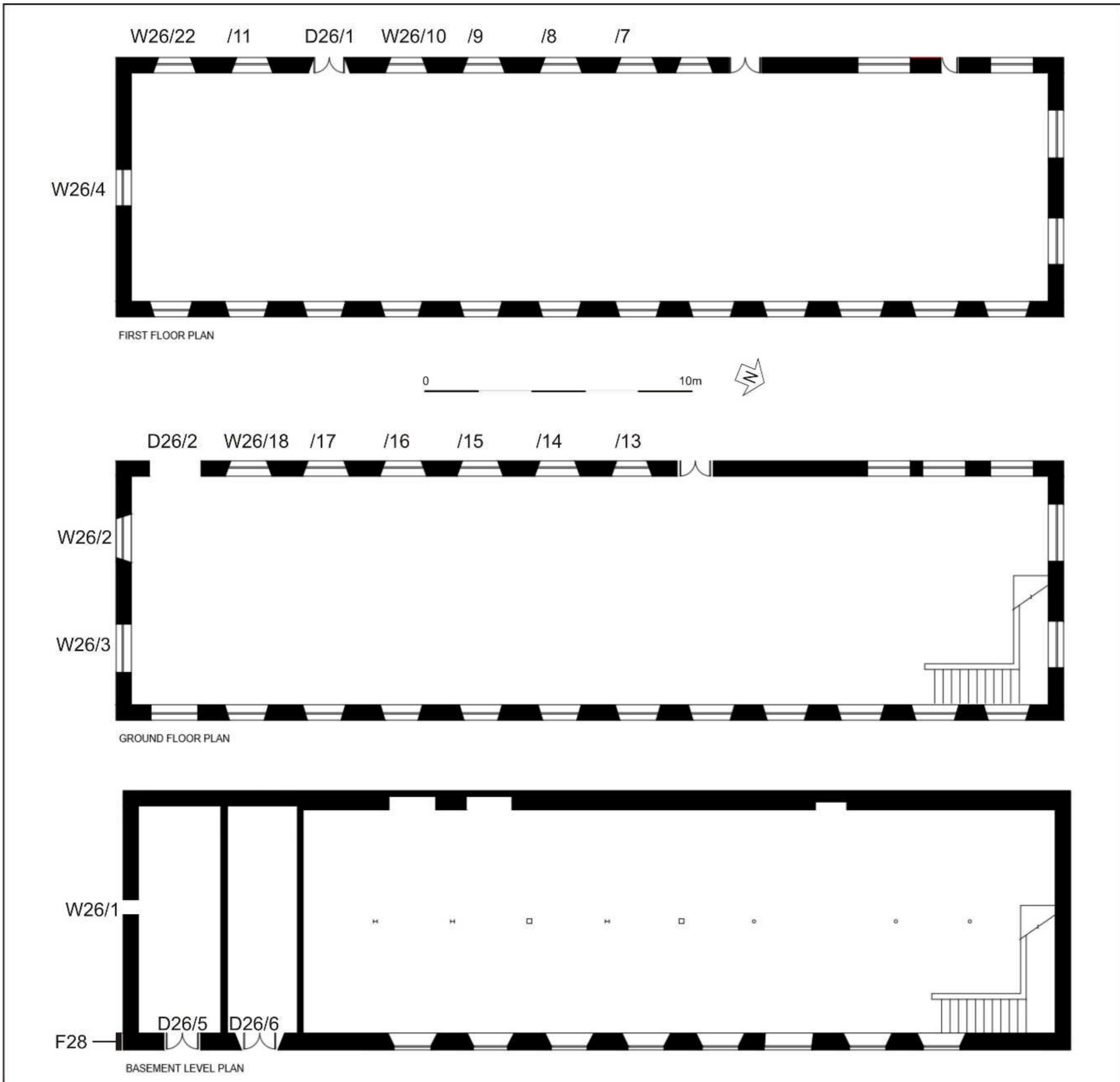

Building 26 plans annotated with feature numbers used in the survey (copyright Halliday Fraser Munro)



EAST ELEVATION

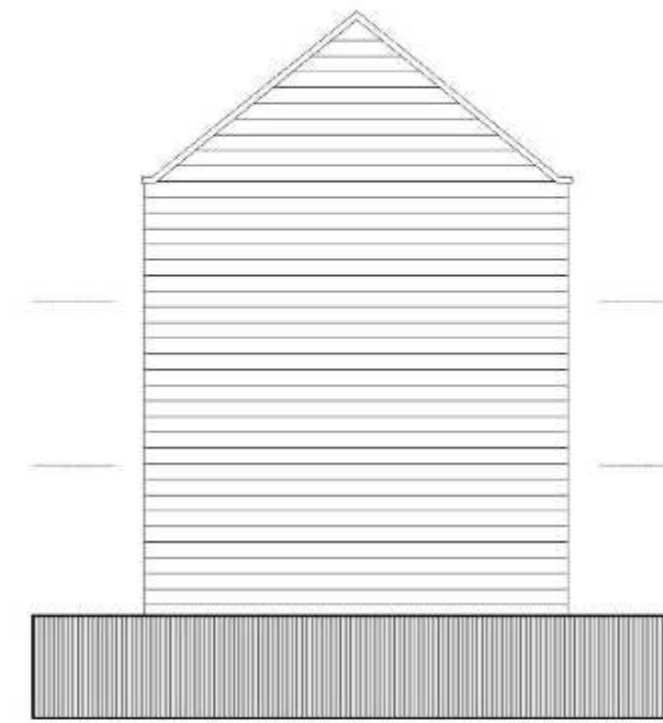

NORTH ELEVATION

0 10m

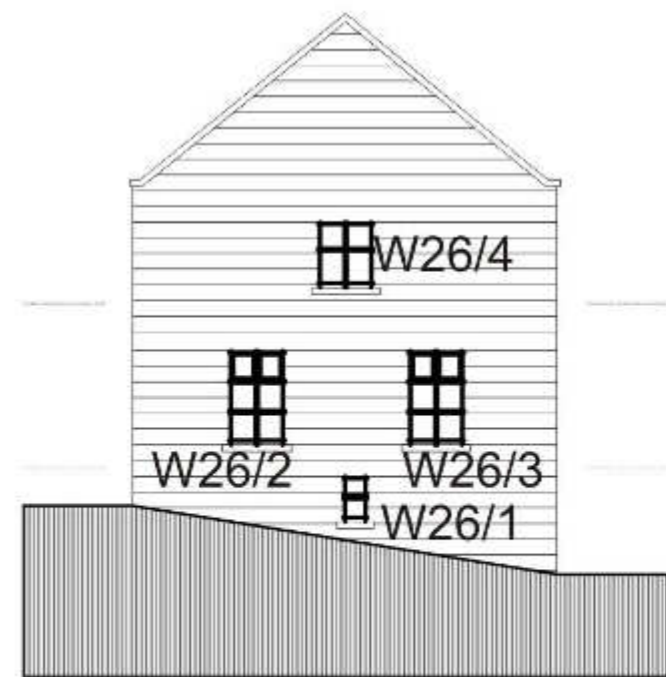

SOUTH ELEVATION

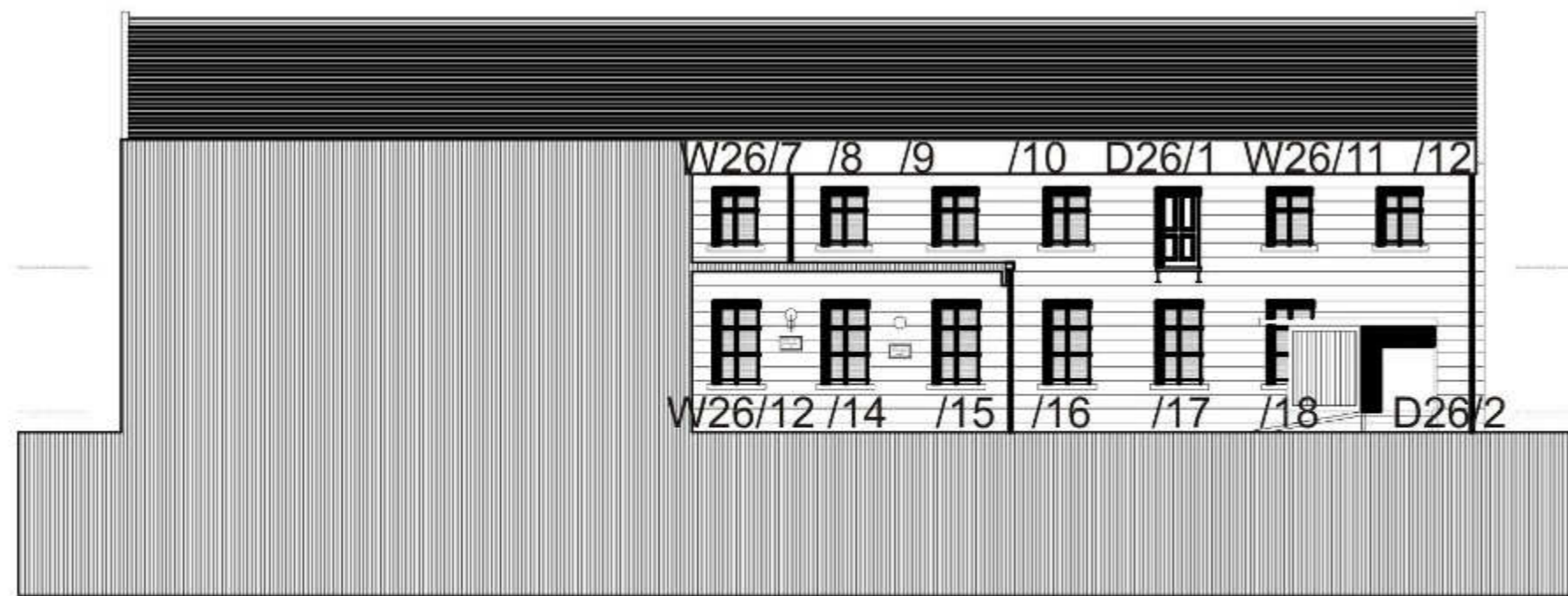

WEST ELEVATION

Building 26 N, S, E and W elevations annotated with feature numbers used in the survey (copyright Halliday Fraser Munro)

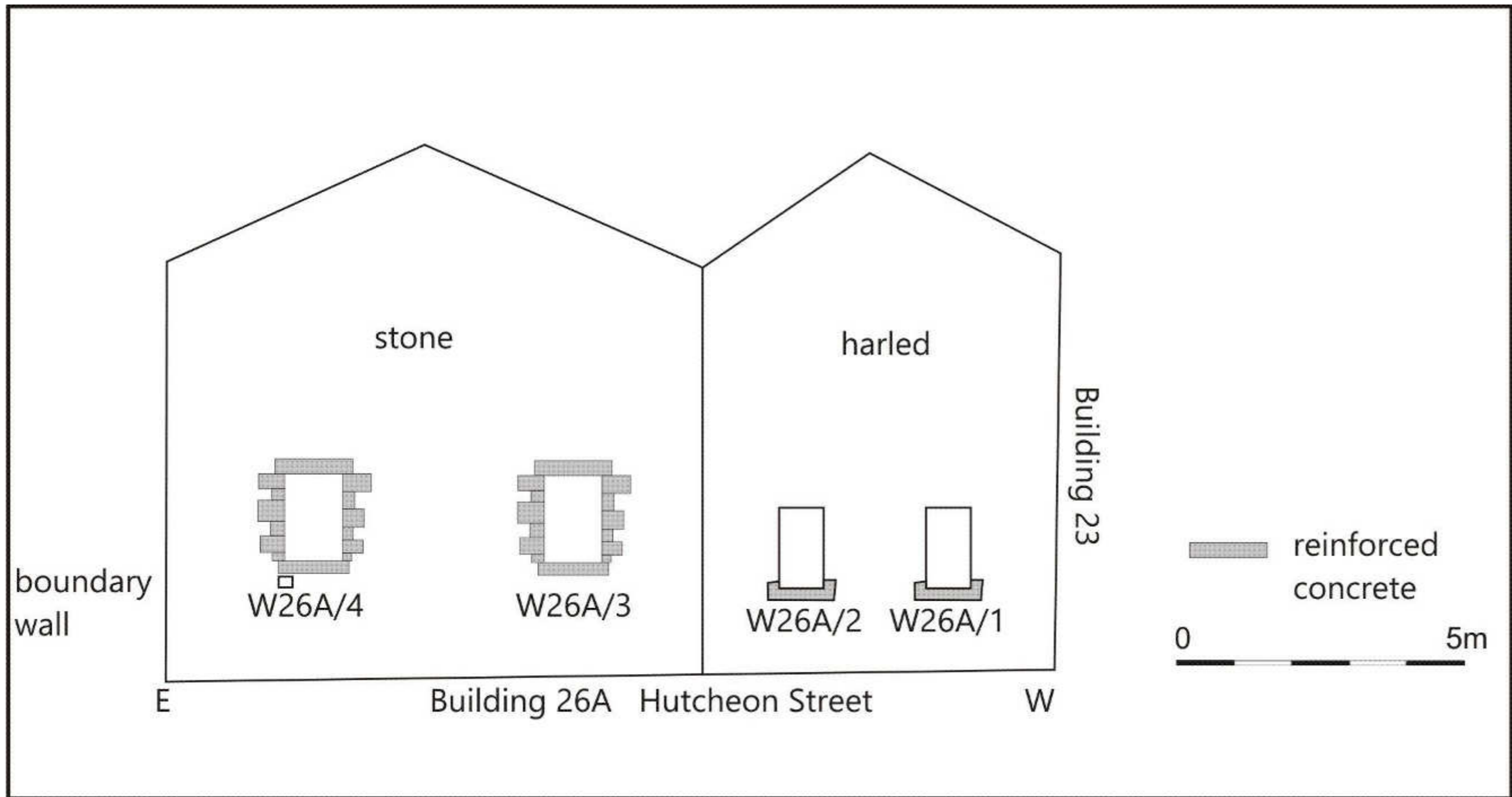

Building 26A Hutcheon St N façade elevations

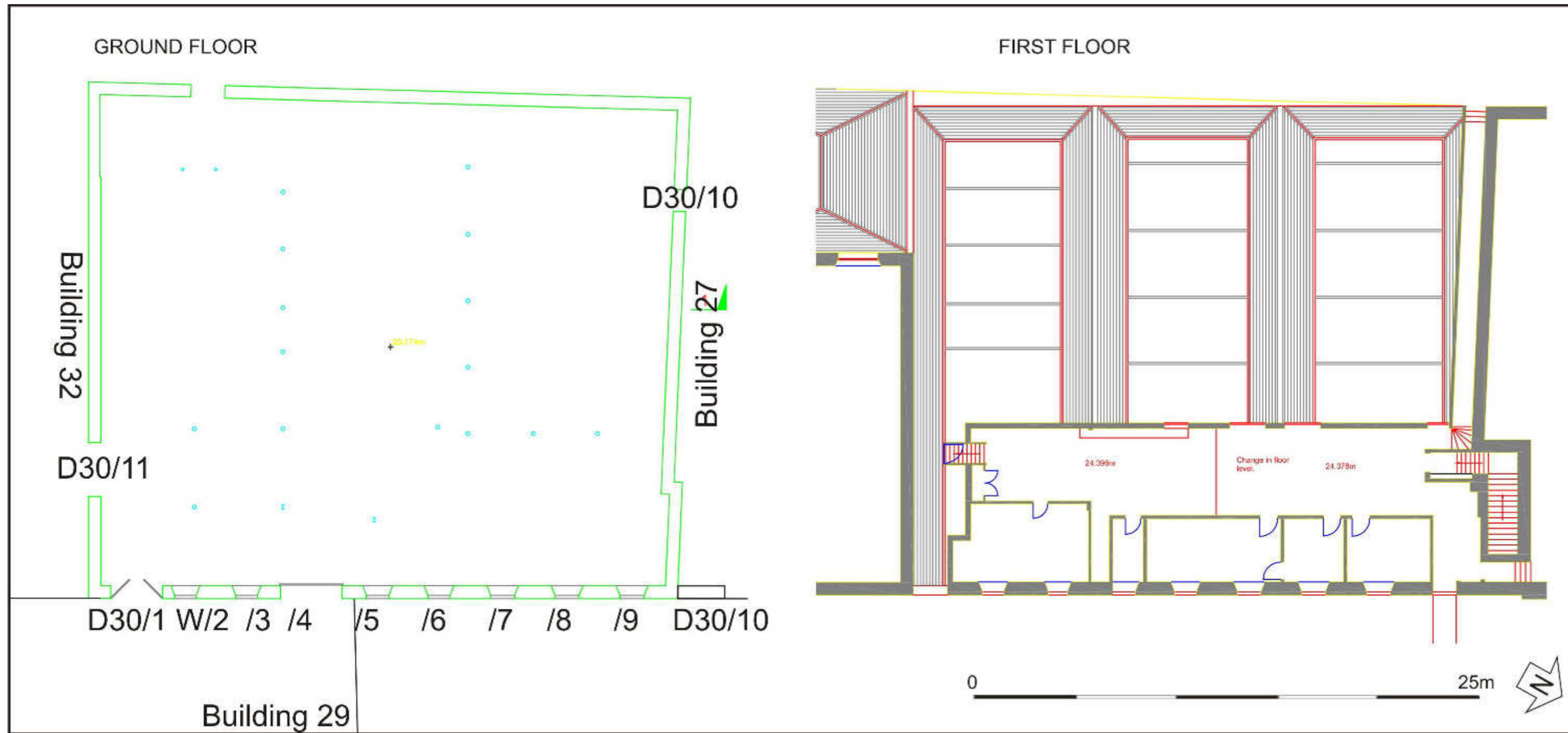

Building 30 plans annotated with feature numbers used in the survey (copyright Halliday Fraser Munro)

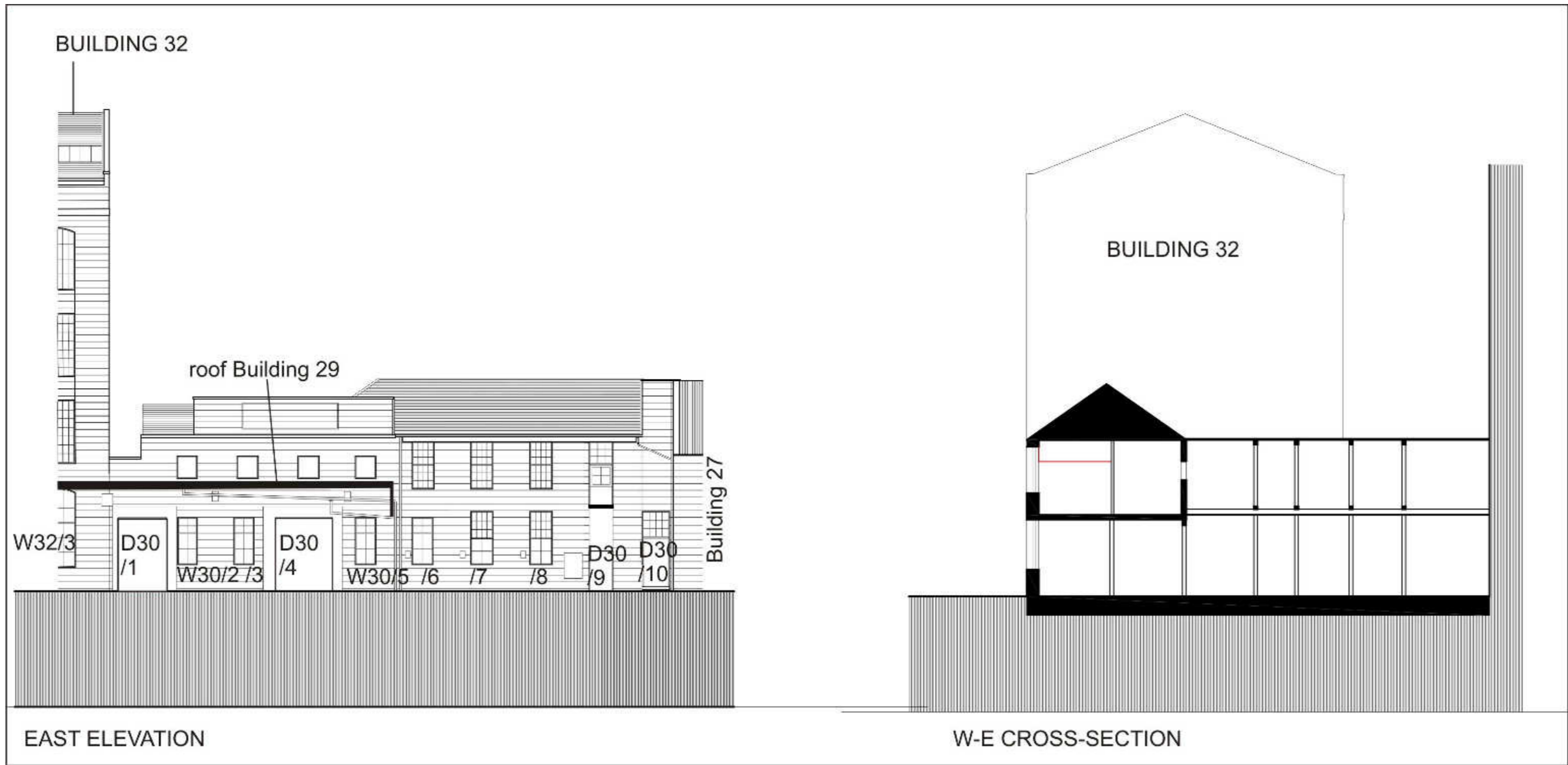

Building 30 E elevation and W-E cross-section annotated with feature numbers used in the survey (copyright Halliday Fraser Munro)

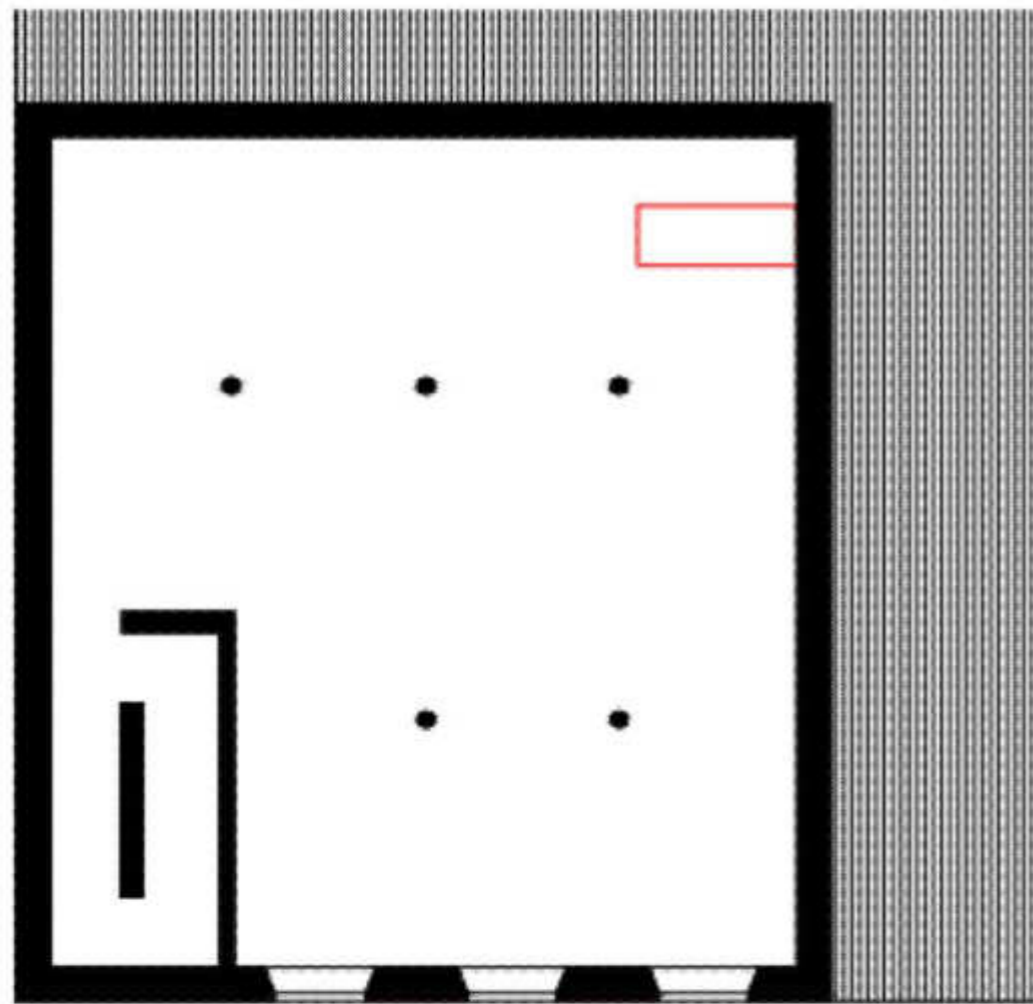

BASEMENT FLOOR

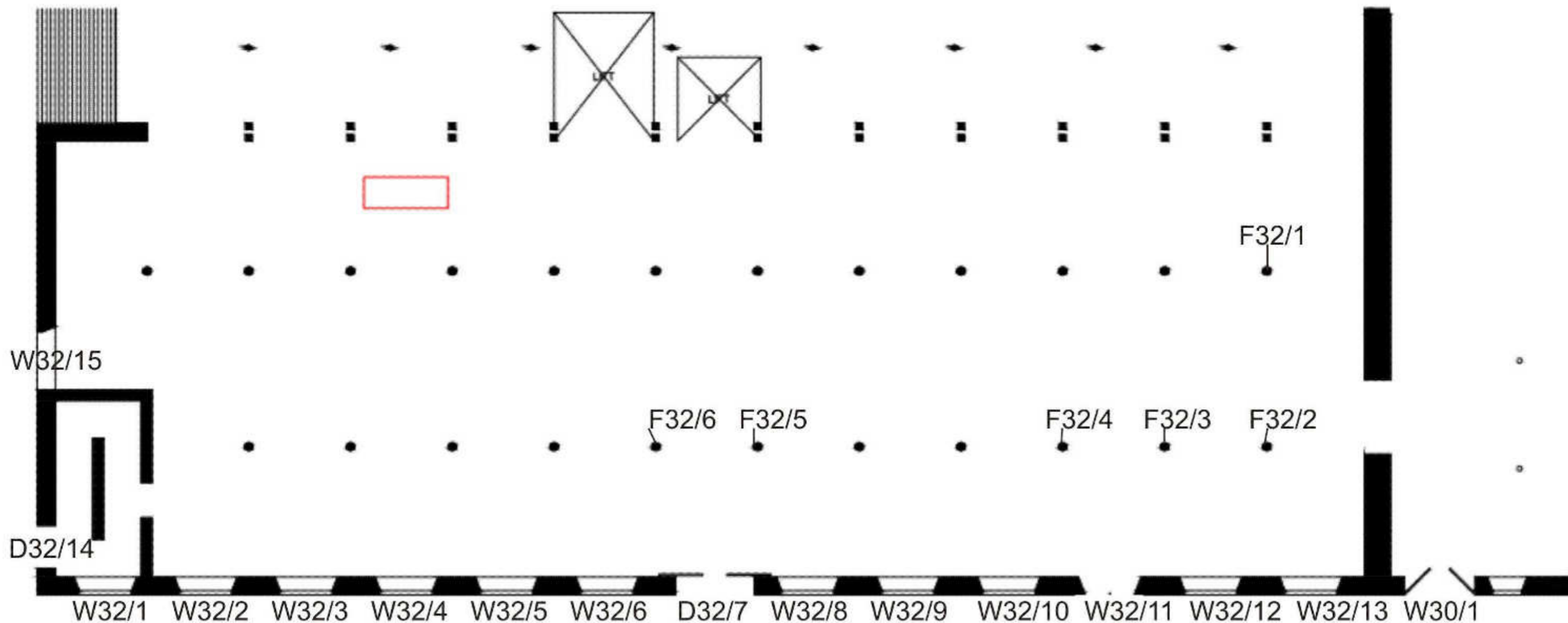

GROUND FLOOR

Building 32 ground floor plan with aperture and feature numbers (copyright Halliday Fraser Munro)

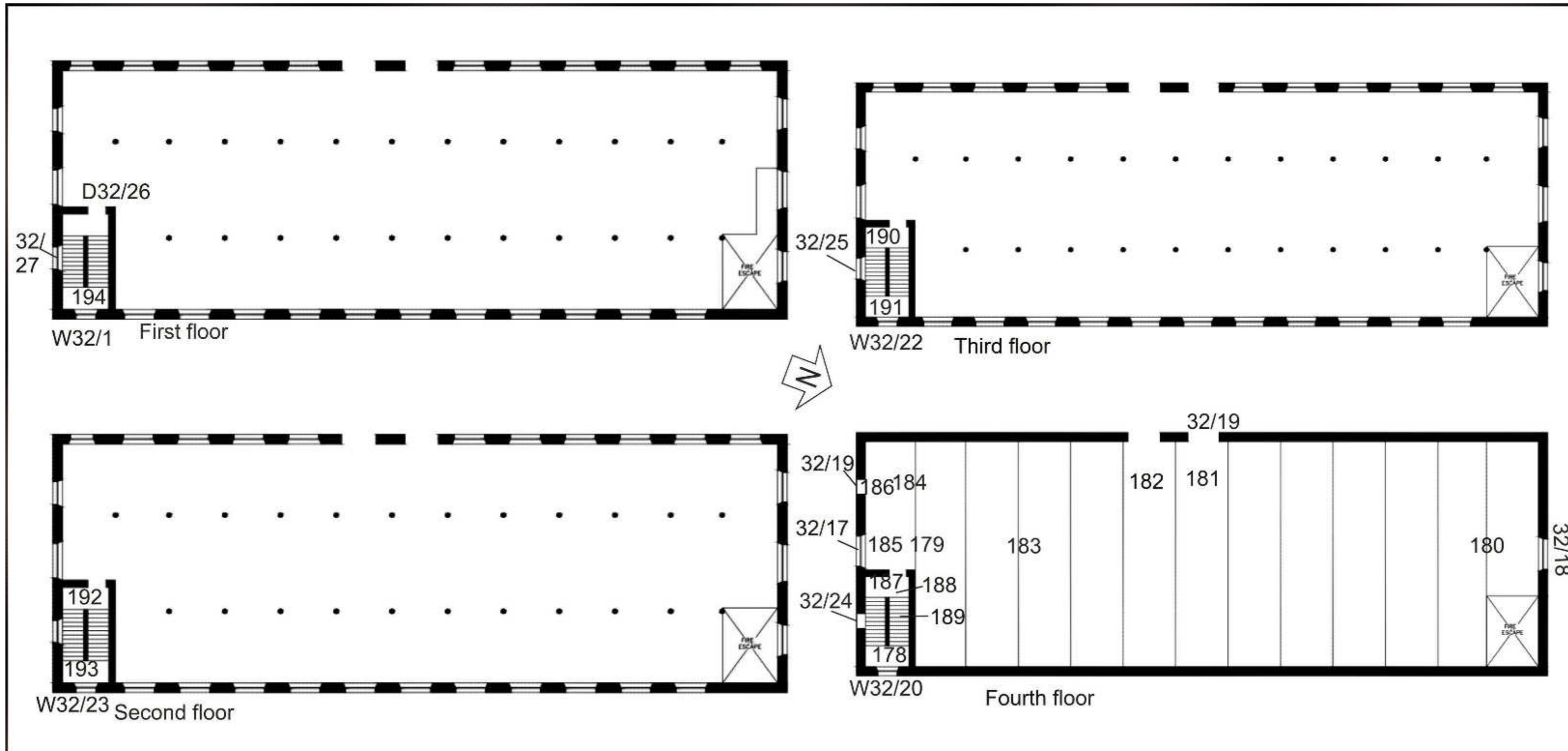

Building 32 1<sup>st</sup>-4<sup>th</sup> floor plans with aperture numbers (copyright Halliday Fraser Munro)

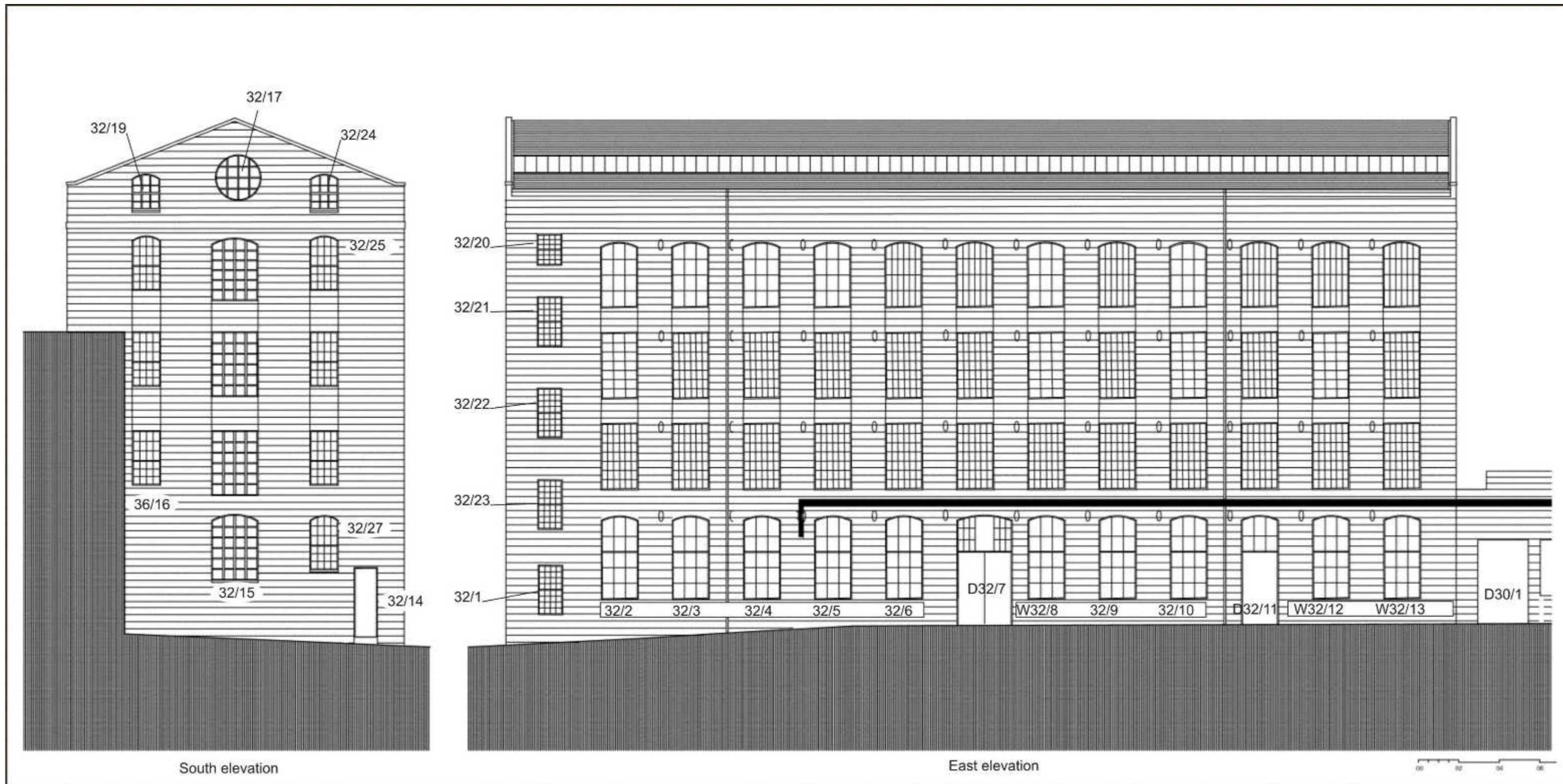

Building 32 S and E elevations with aperture numbers (copyright Halliday Fraser Munro)



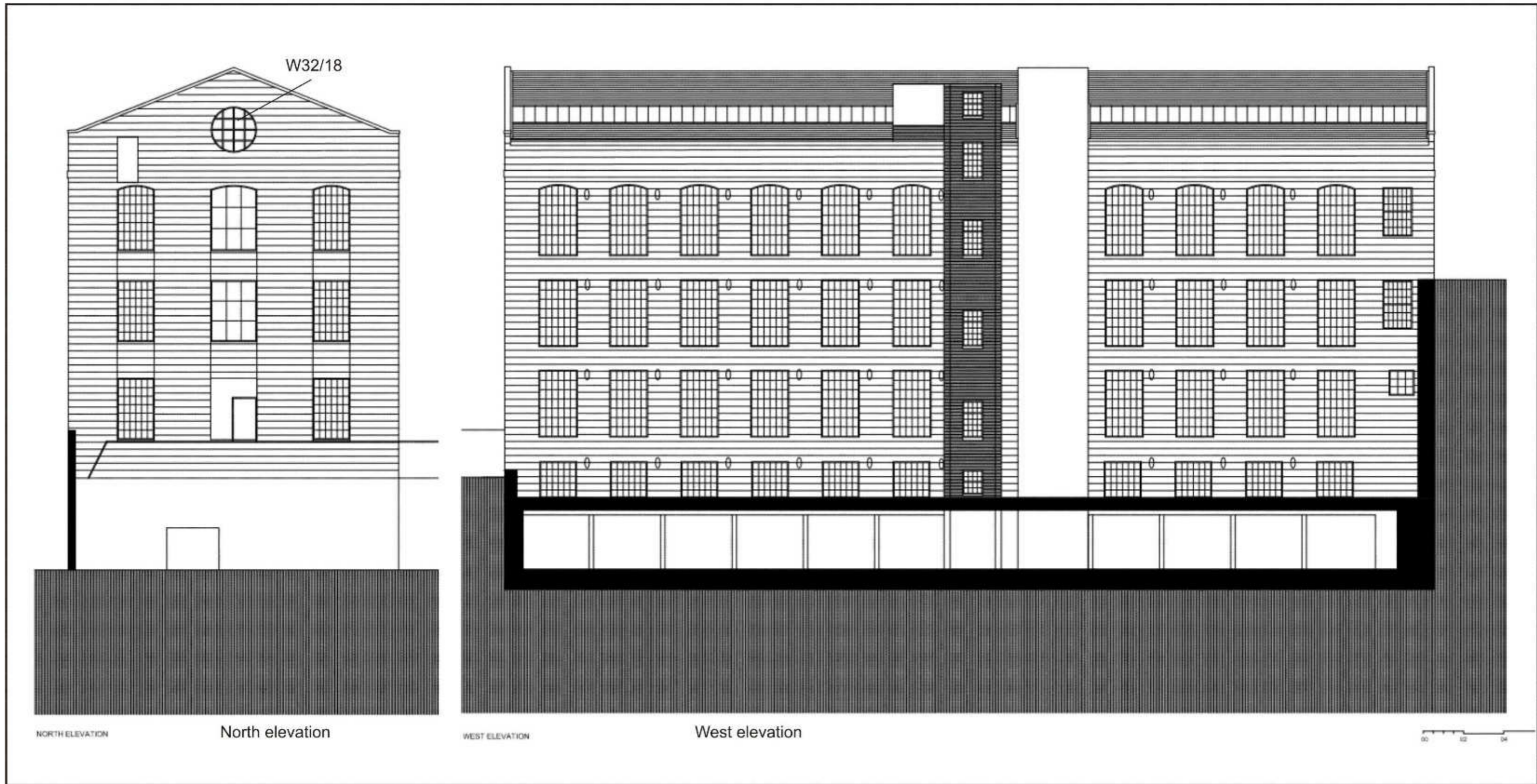

Building 32 N and W elevations with aperture numbers (copyright Halliday Fraser Munro)

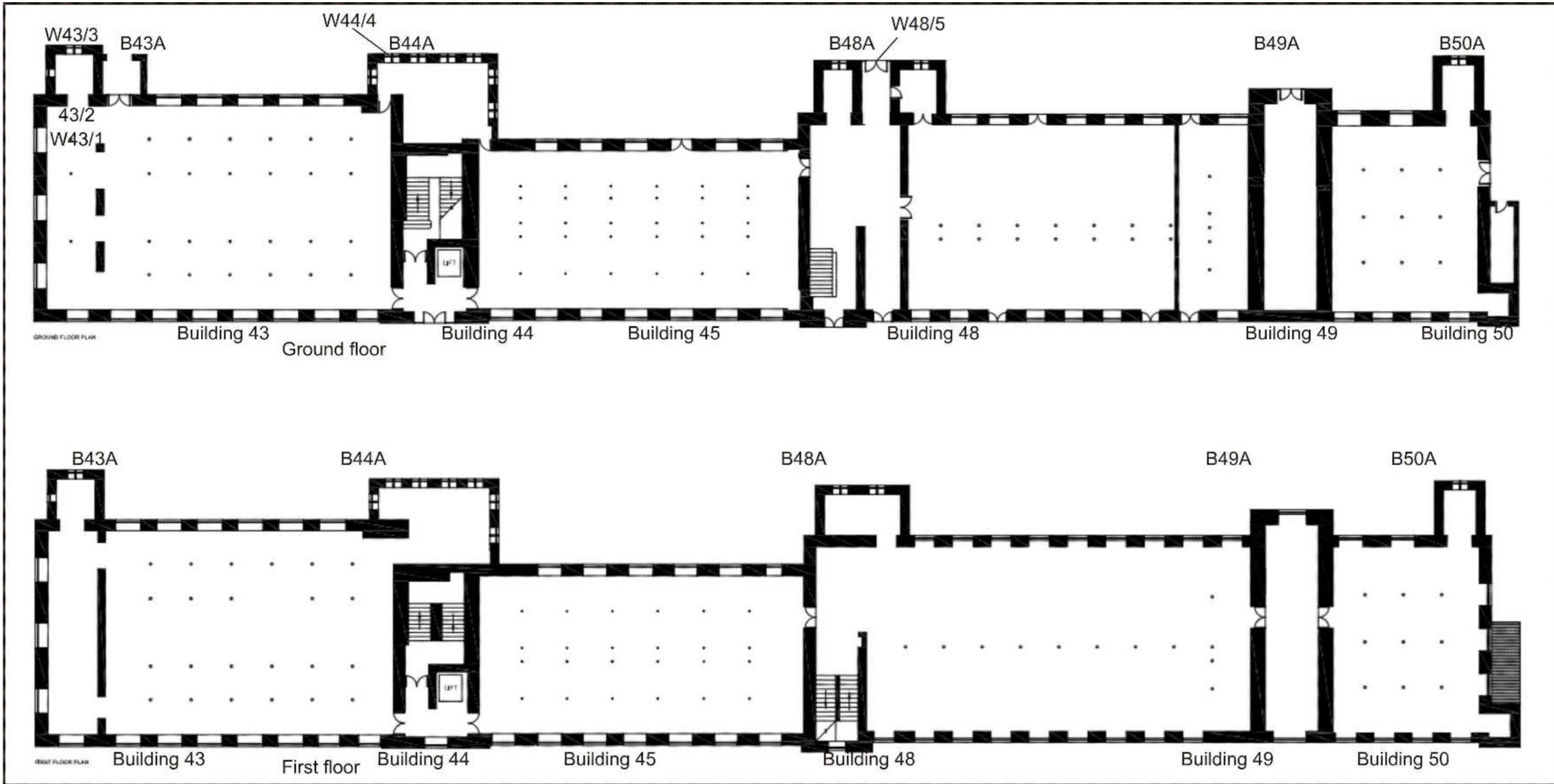

Building 43-50 ground and first floor plans (copyright Halliday Fraser Munro)

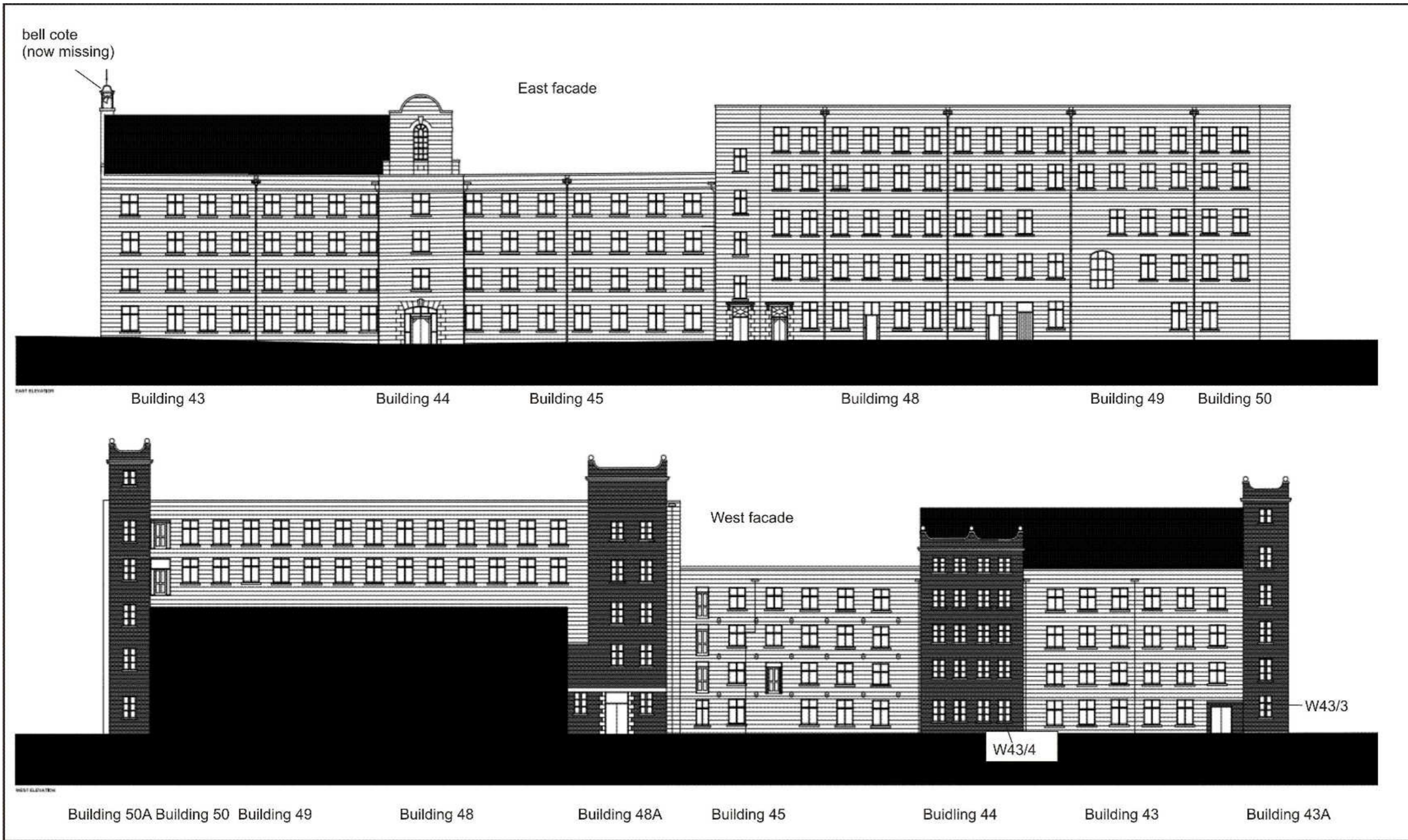

Buildings 43-50 E and W facades with aperture numbers (copyright Halliday Fraser Munro)

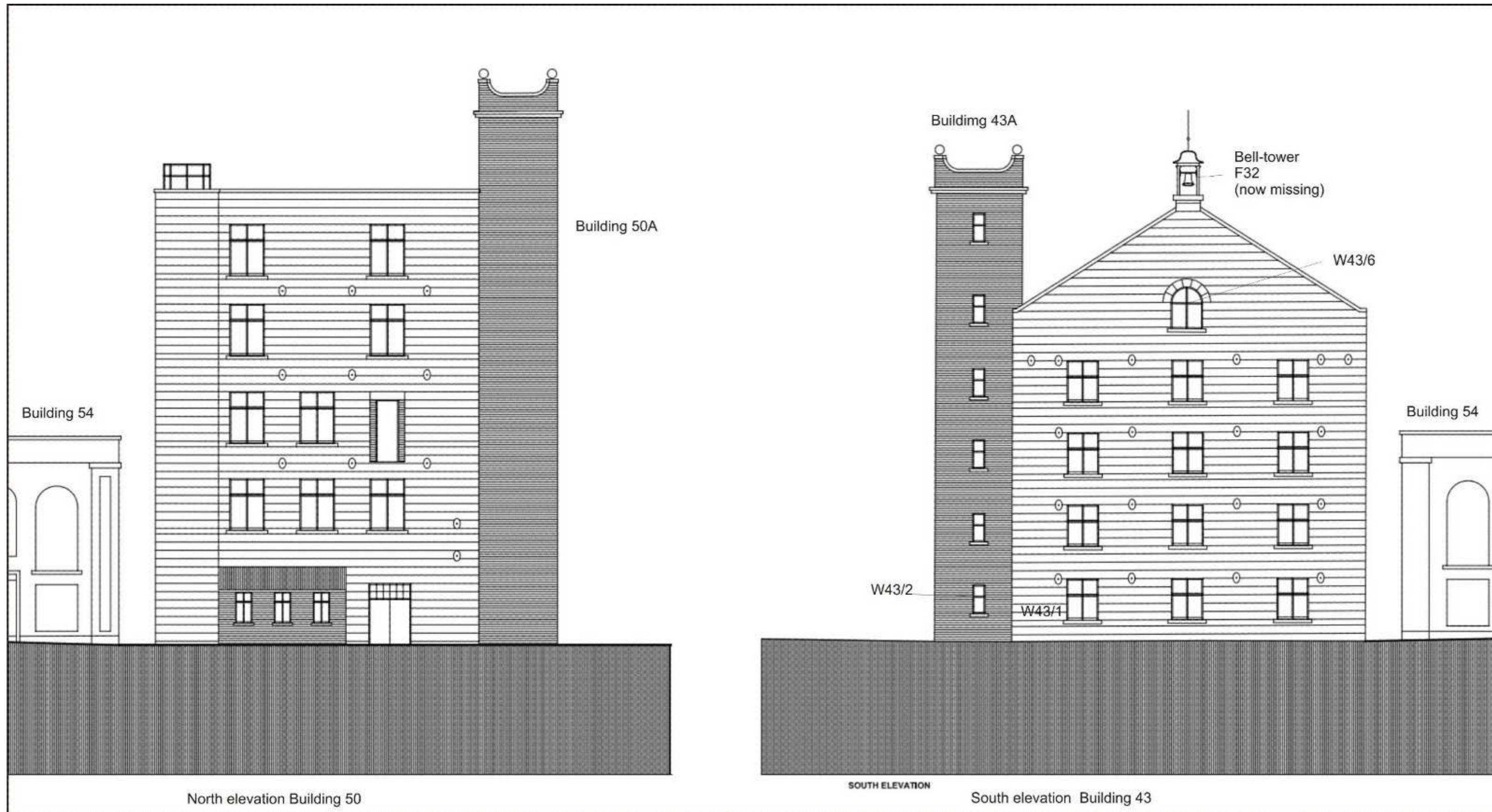

Buildings 43-50 N and S elevations with aperture numbers (copyright Halliday Fraser Munro)

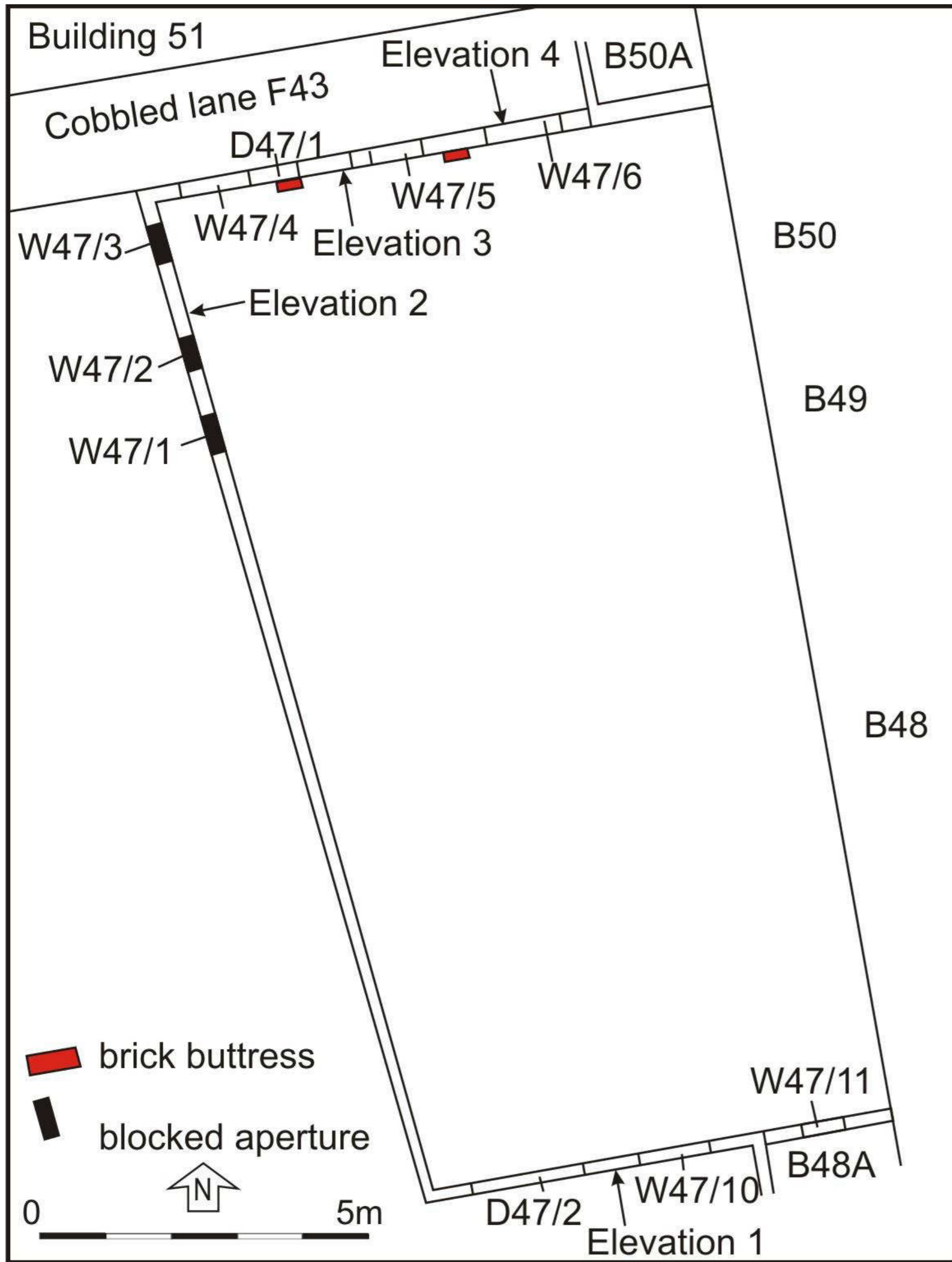

Building 47 plan annotated with feature numbers used in the survey (copyright Halliday Fraser Munro)



Building 47 elevations annotated with feature numbers used in the survey (copyright Halliday Fraser Munro)

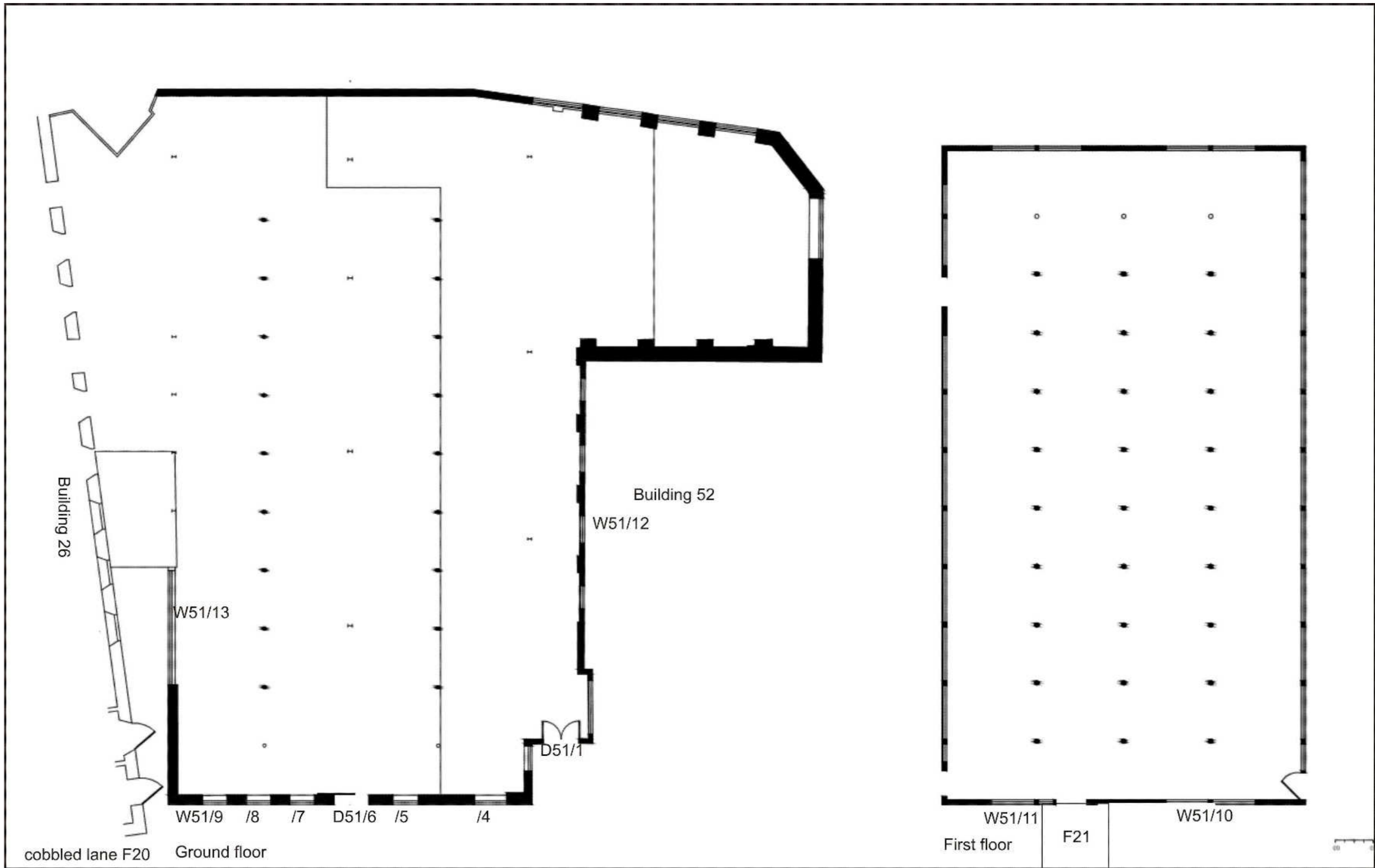

Building 51 plans annotated (copyright Halliday Fraser Munro)

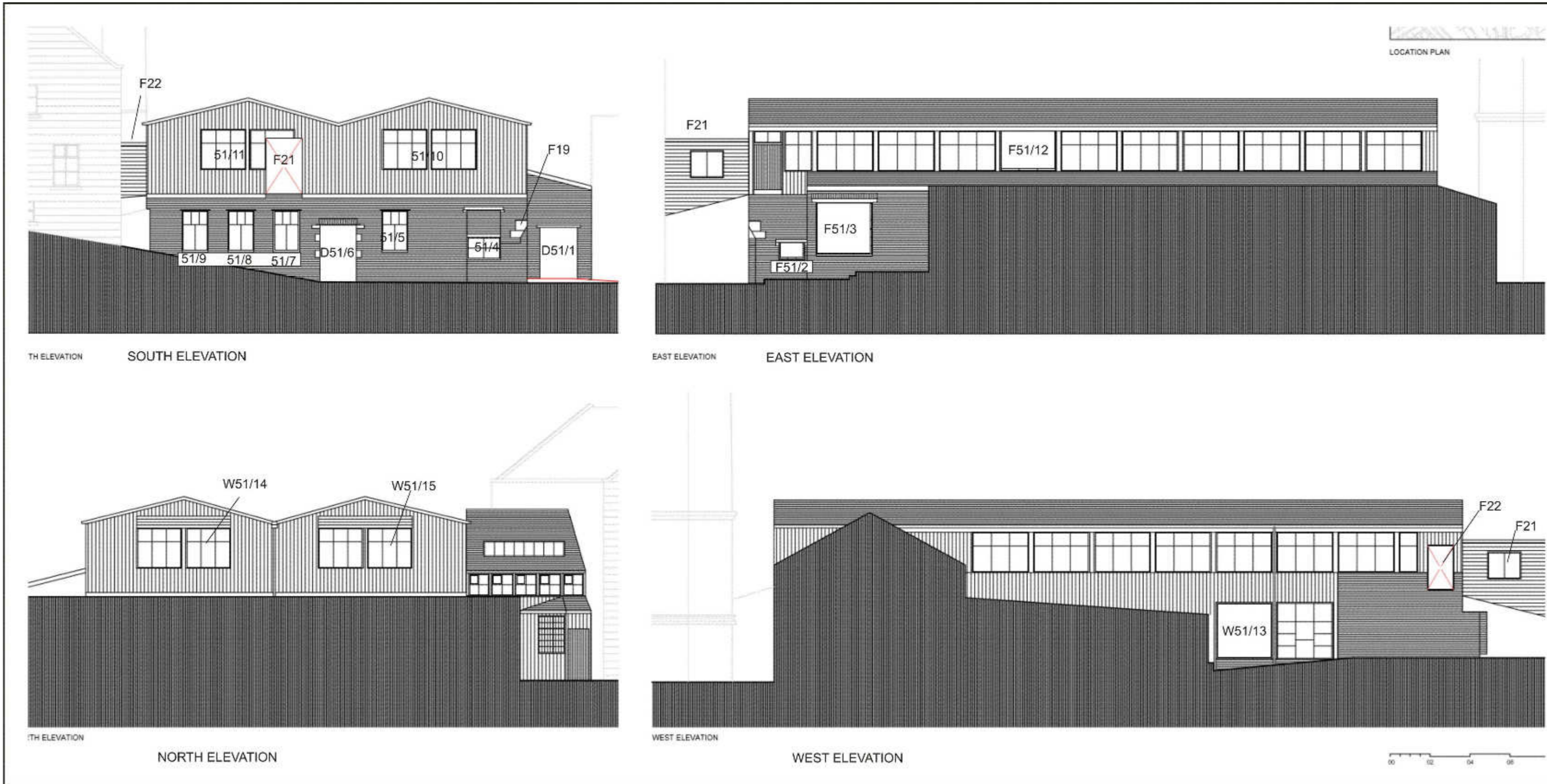

Building 51 elevations annotated (copyright Halliday Fraser Munro)



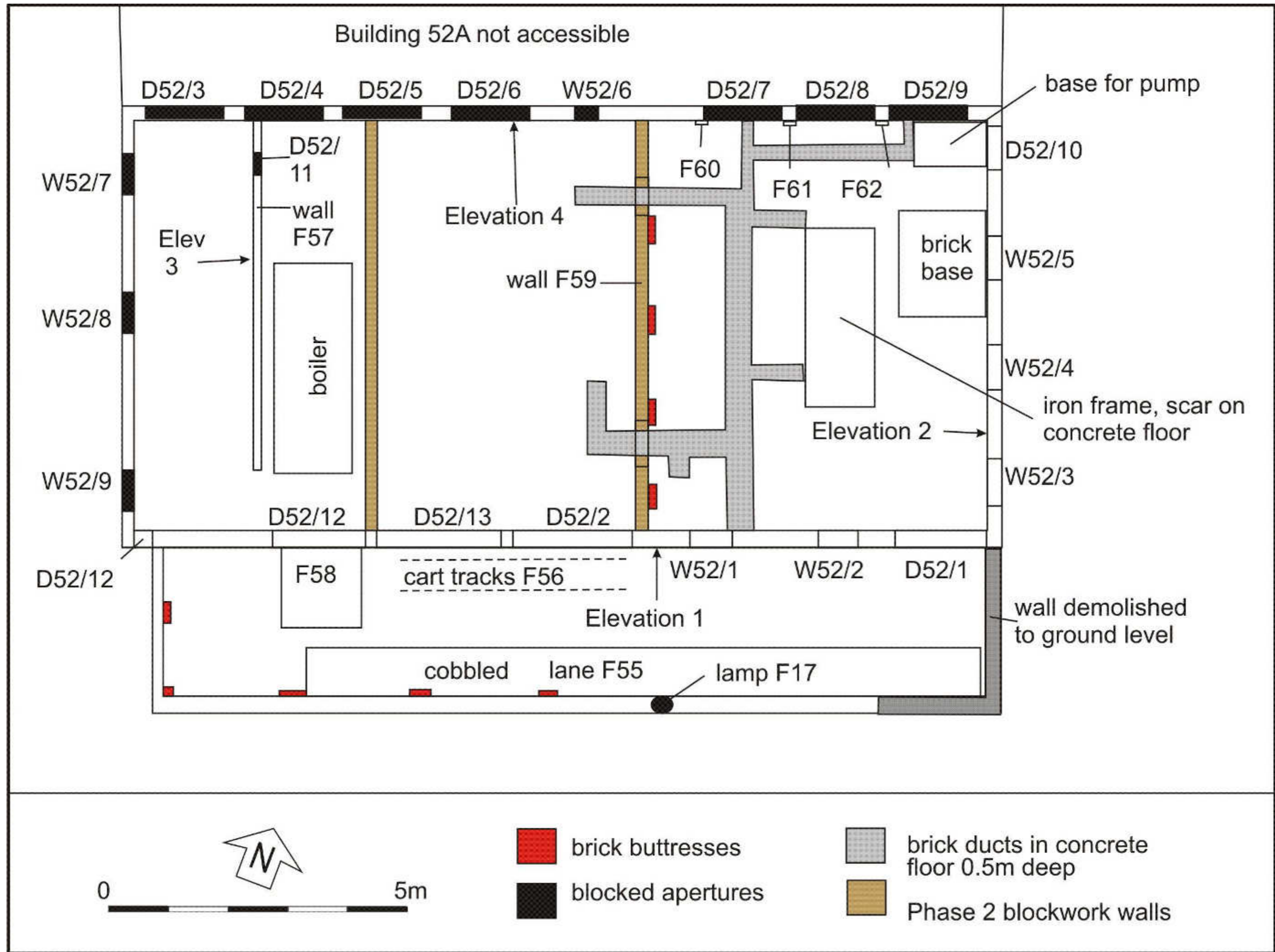

Building 52 plan annotated with feature numbers used in the survey

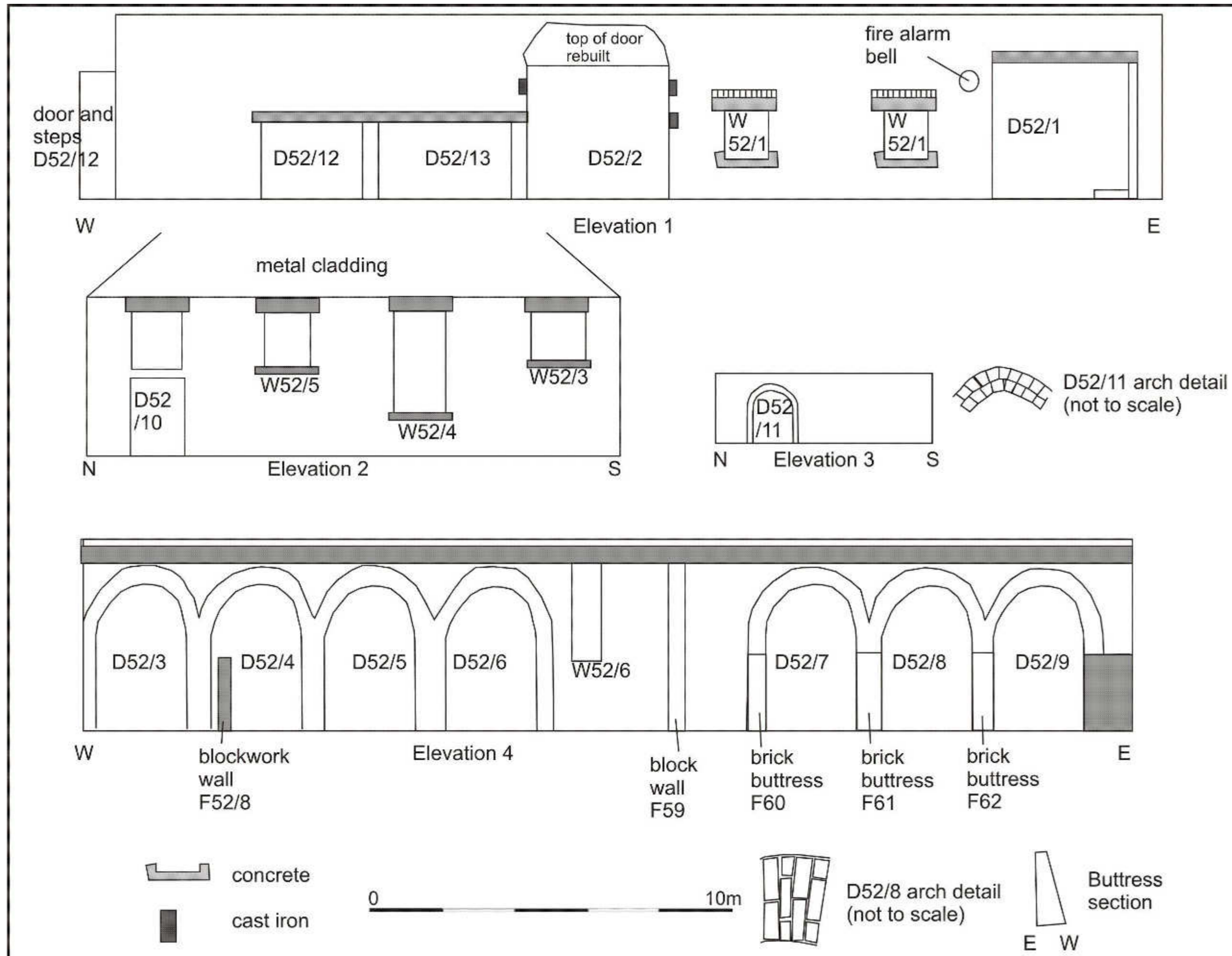

Building 52 elevations annotated with feature numbers used in the survey

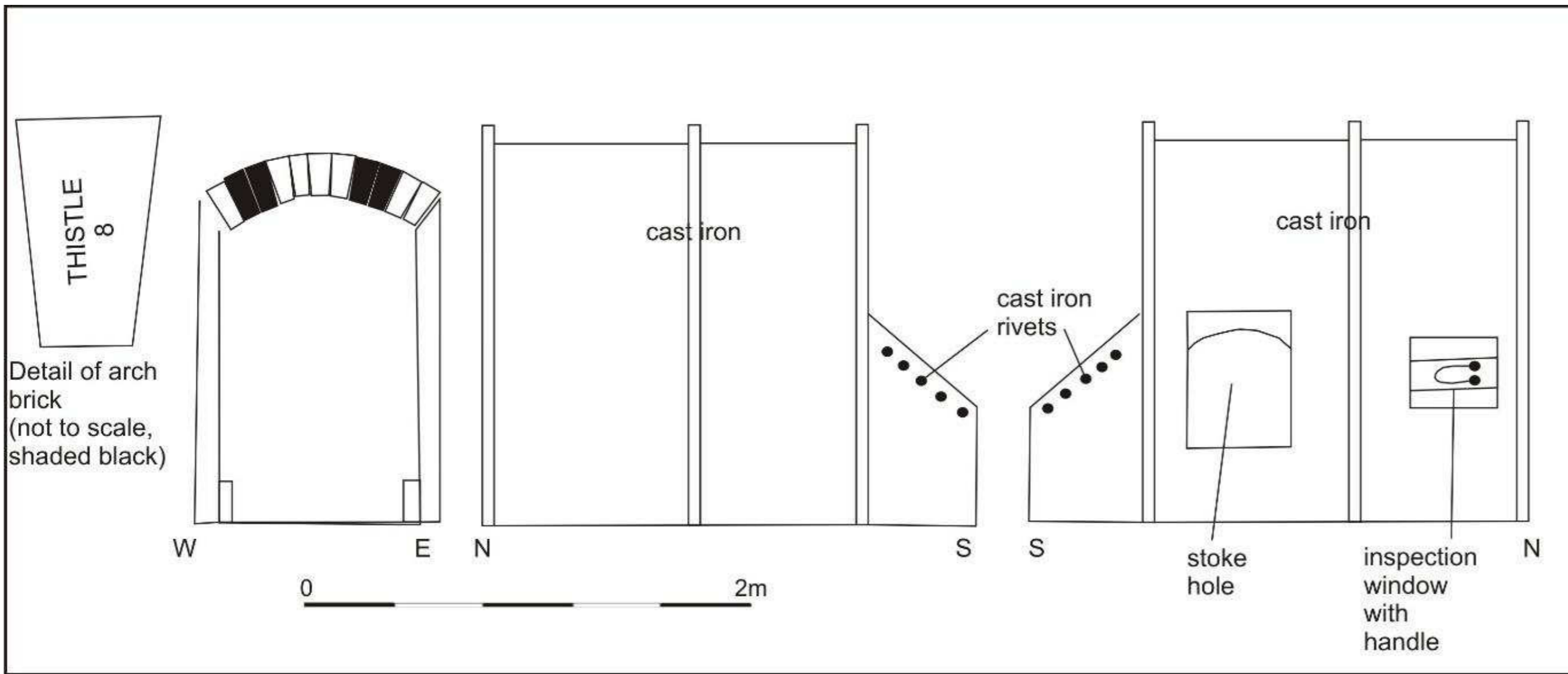

Building 52 F58 elevations and brick detail

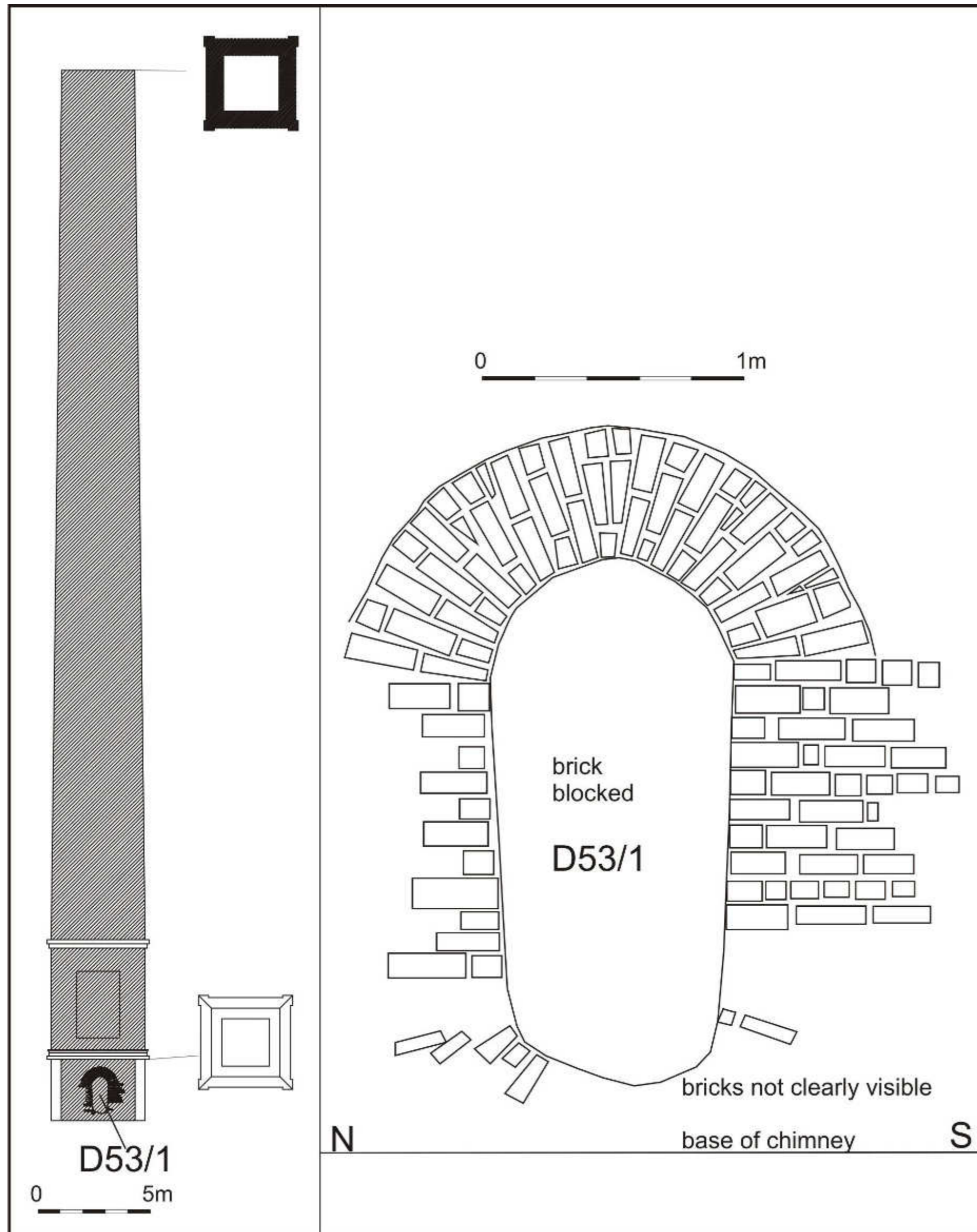

Building 53 brick chimney plan and elevation (left, copyright Halliday Fraser Munro), elevation drawing door D53/1

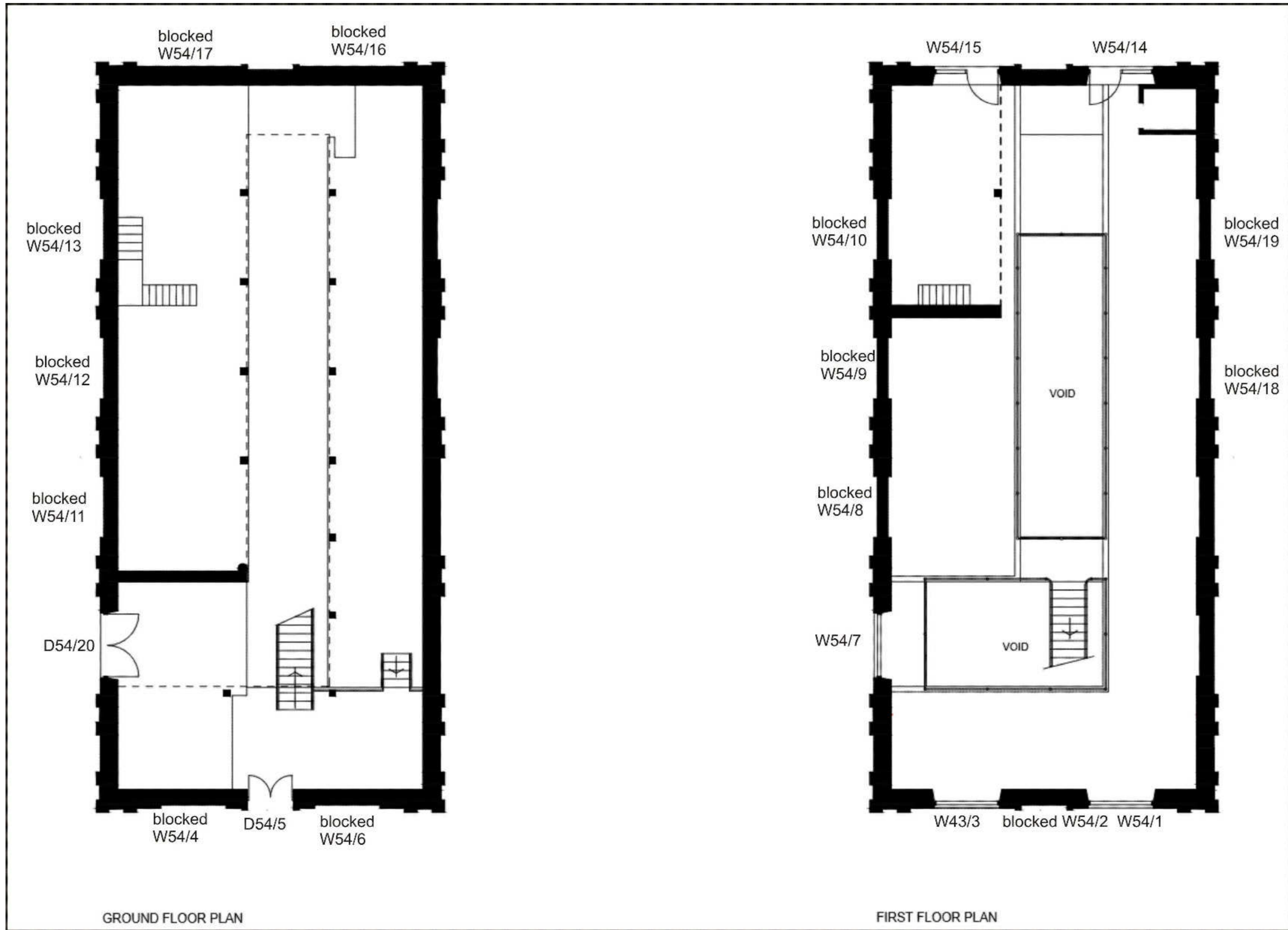

Building 54 plans annotated with feature numbers used in the survey (copyright Halliday Fraser Munro)

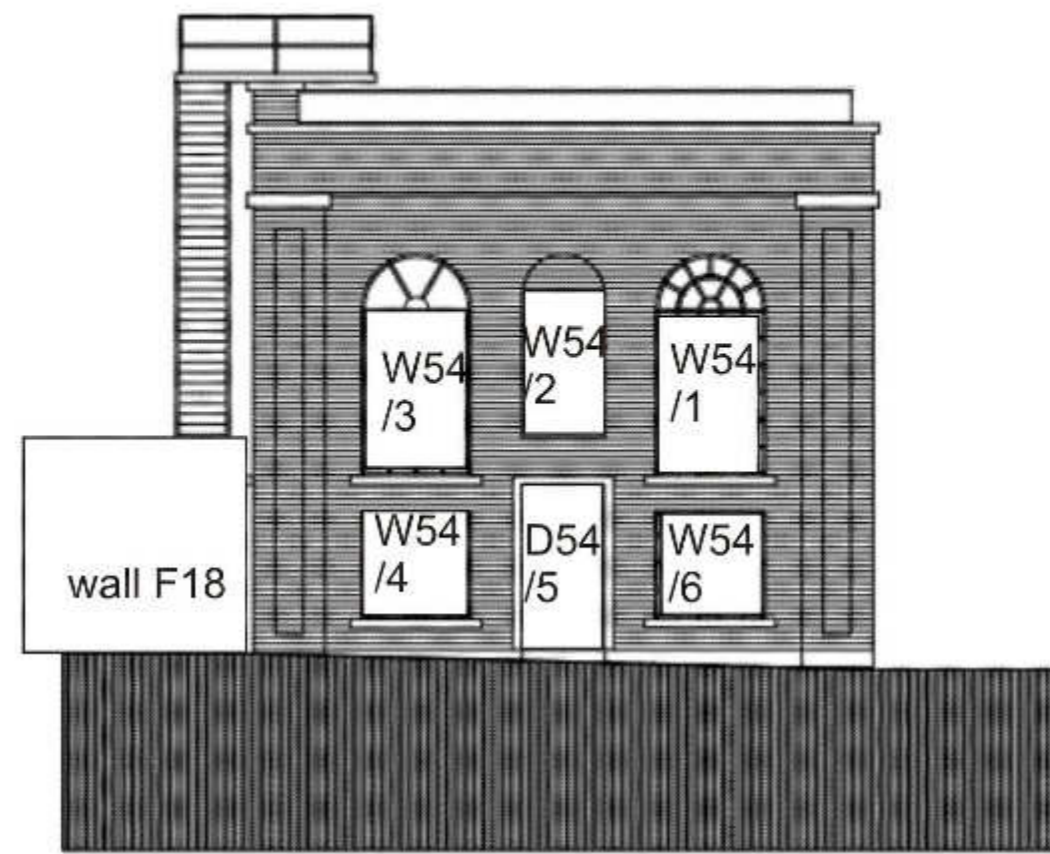

NORTH ELEVATION

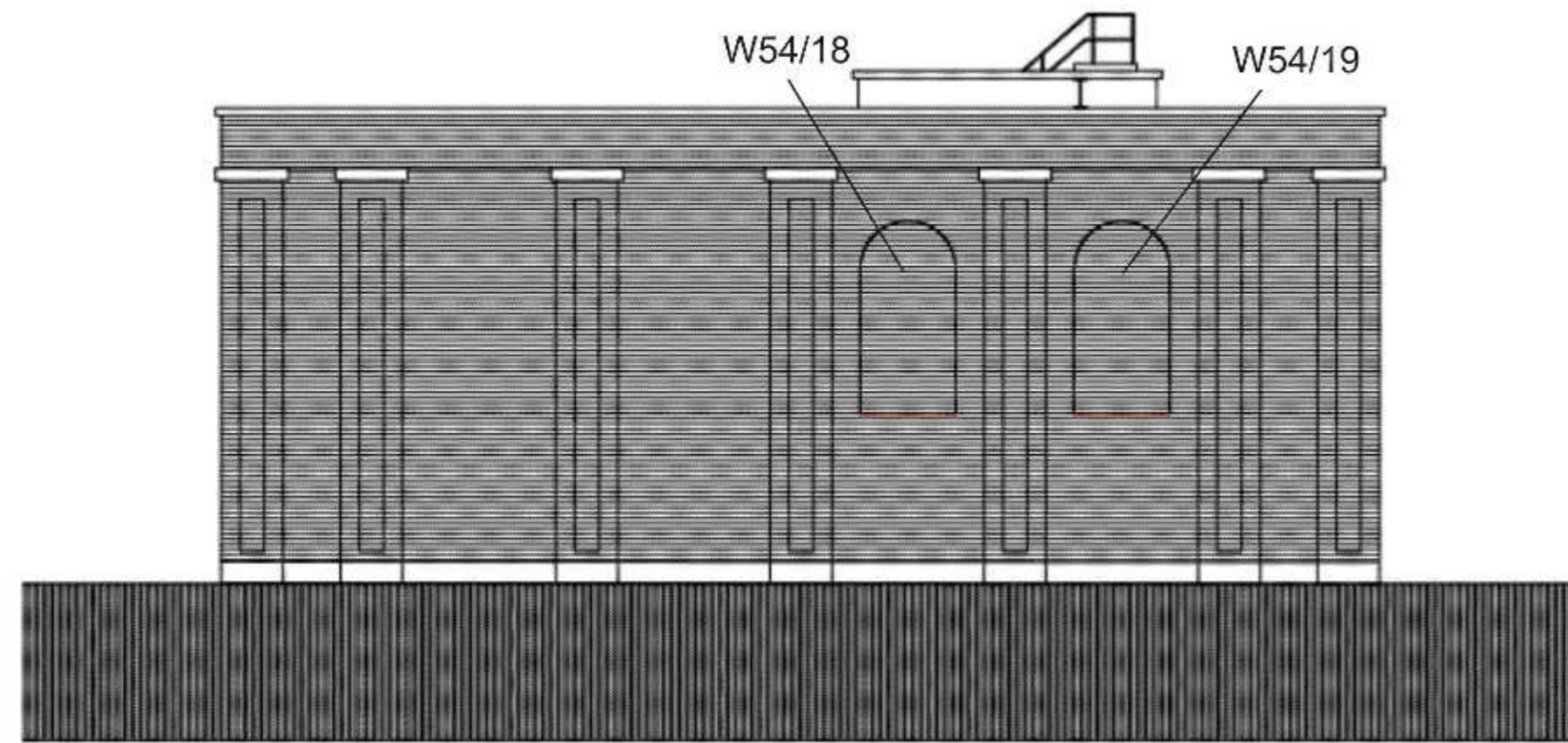

WEST ELEVATION

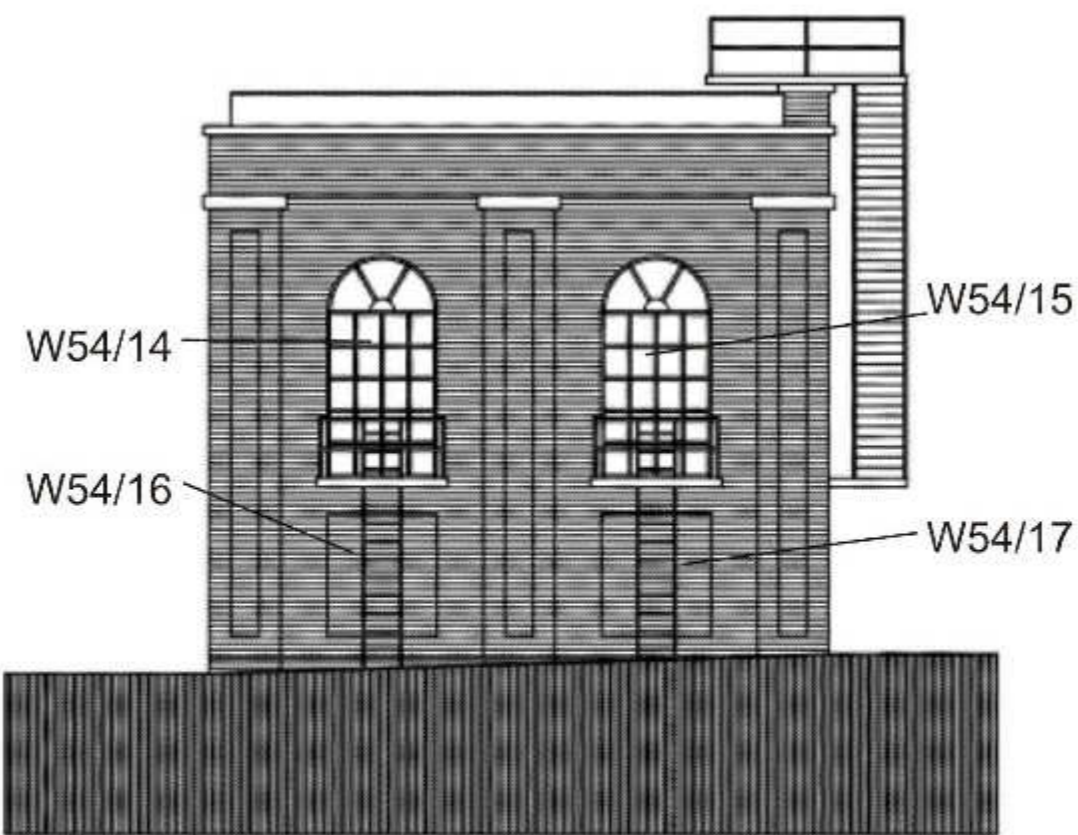

SOUTH ELEVATION

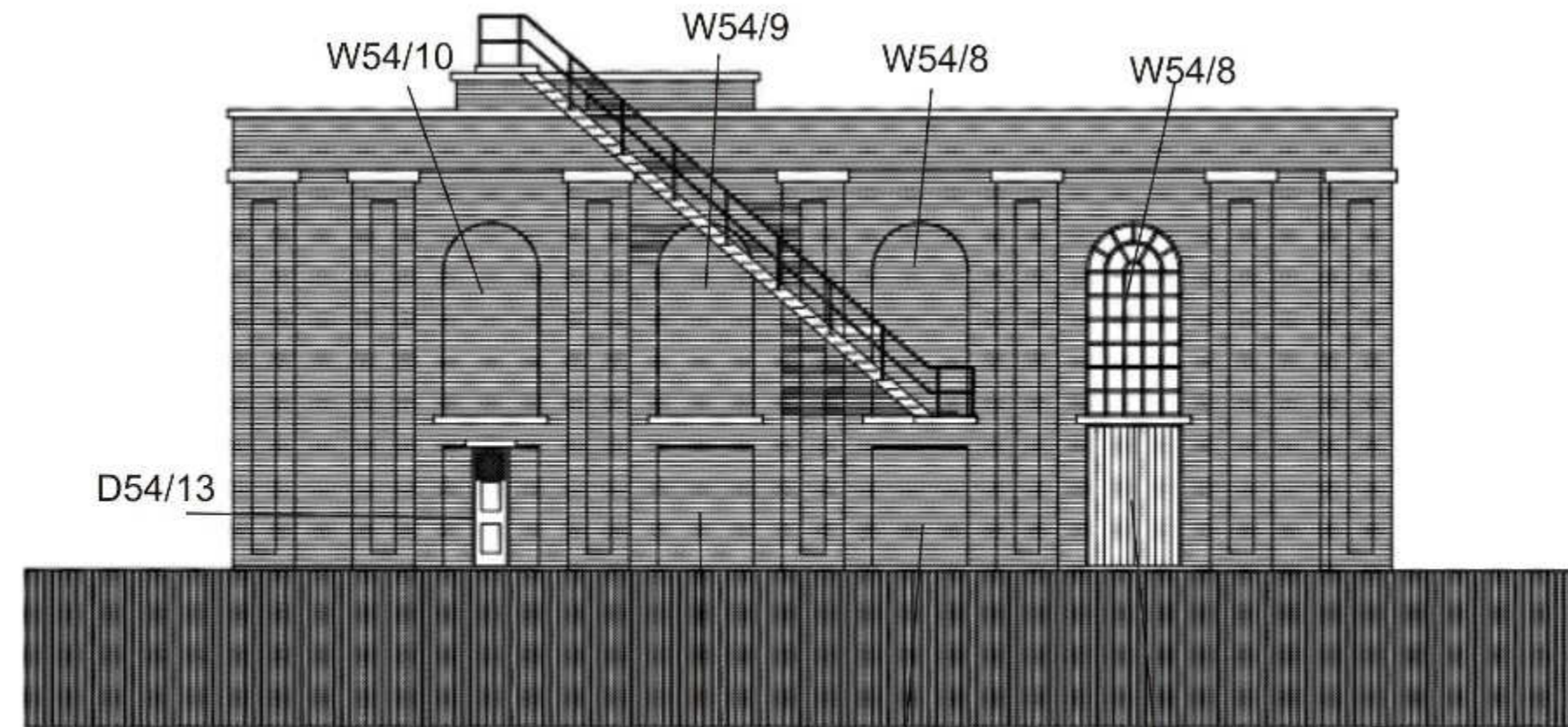

EAST ELEVATION

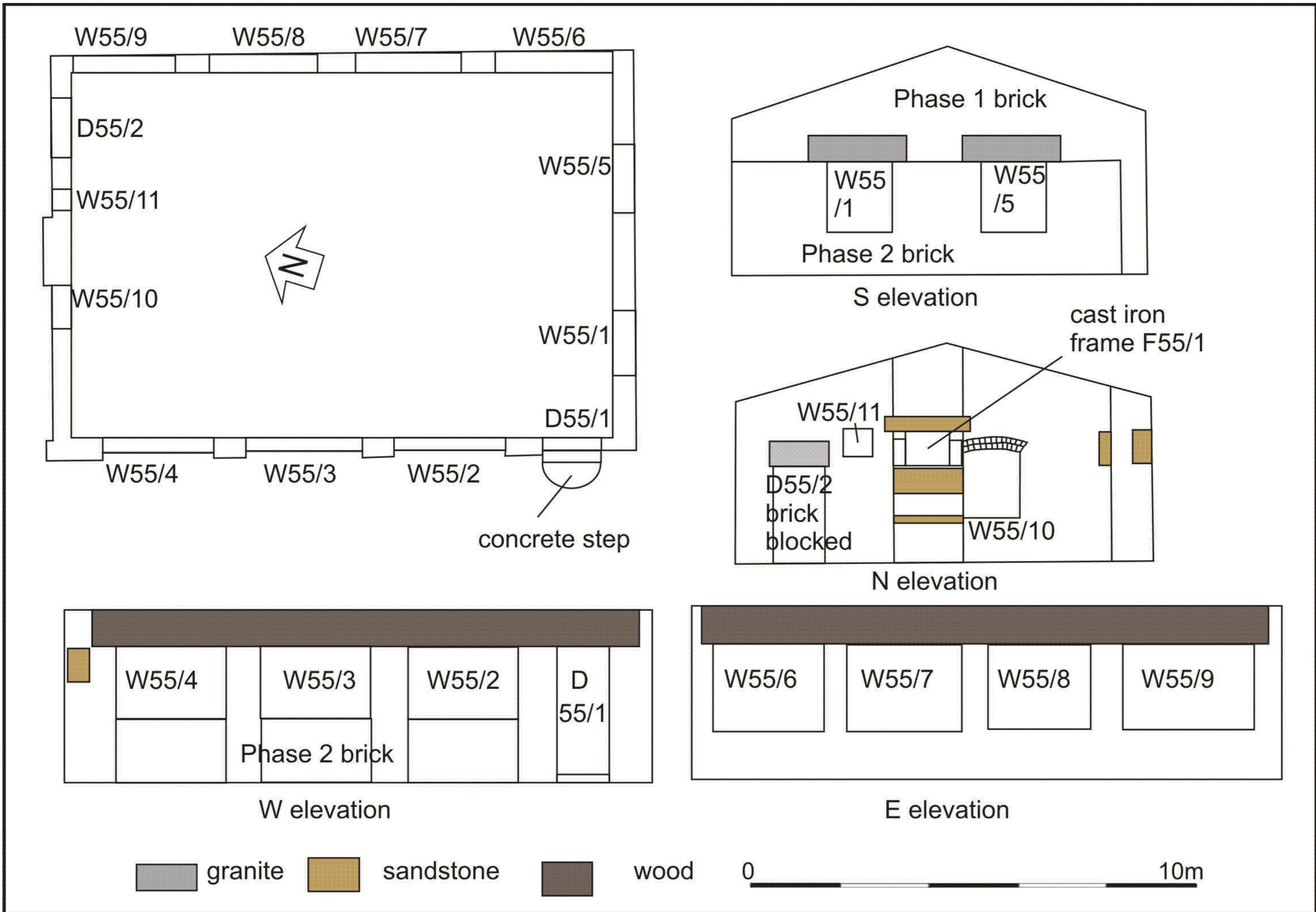

Building 55 plan and elevations annotated with feature numbers used in the survey

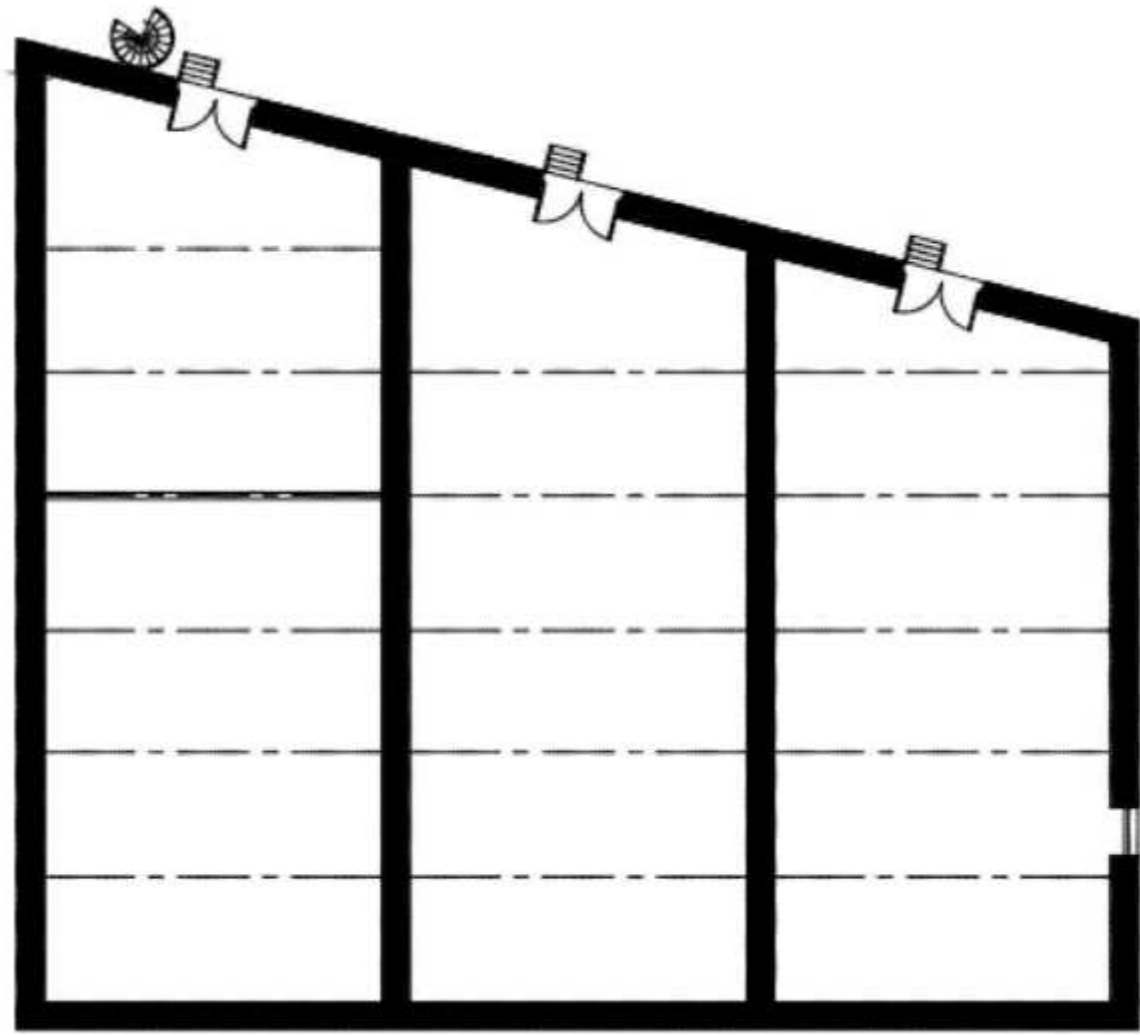

GROUND FLOOR PLAN

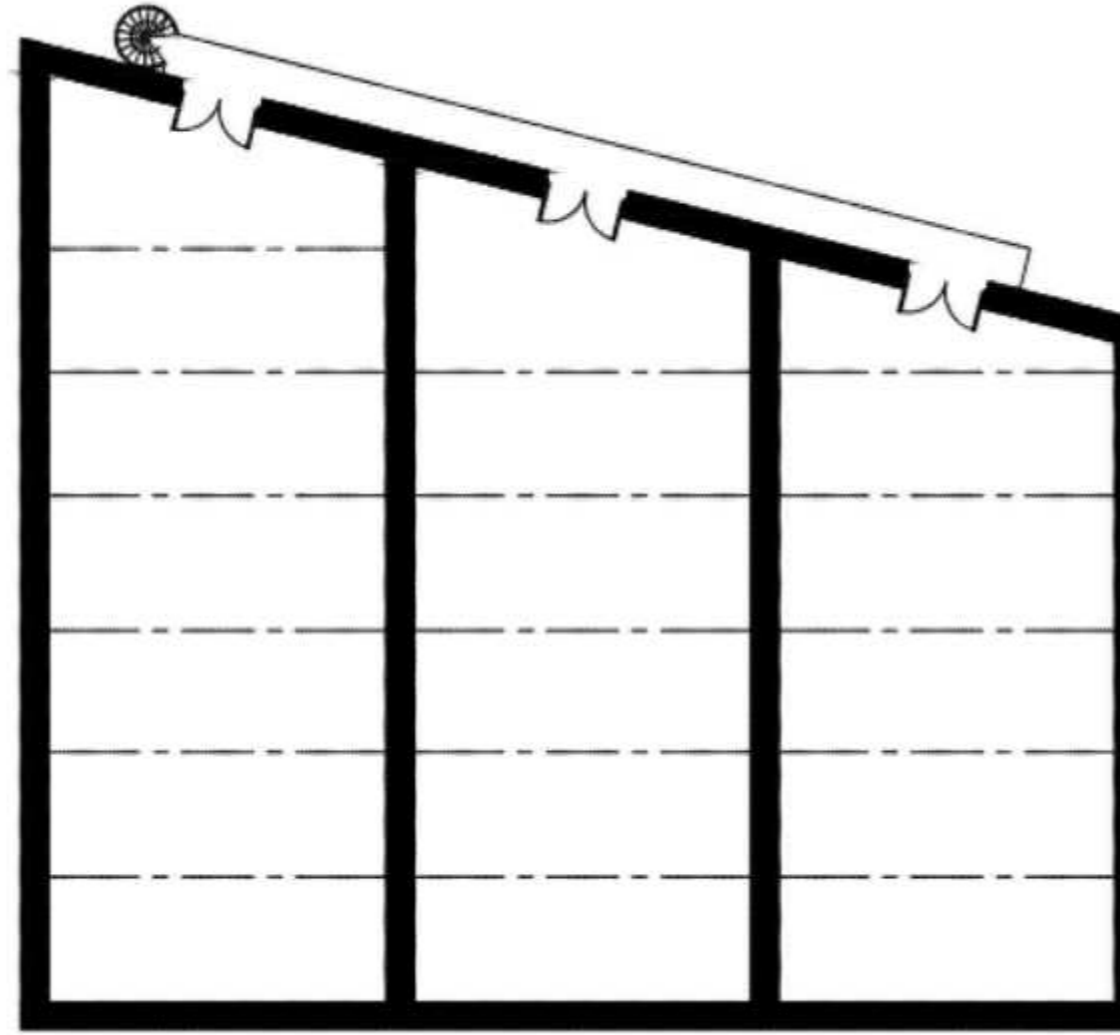

FIRST FLOOR PLAN

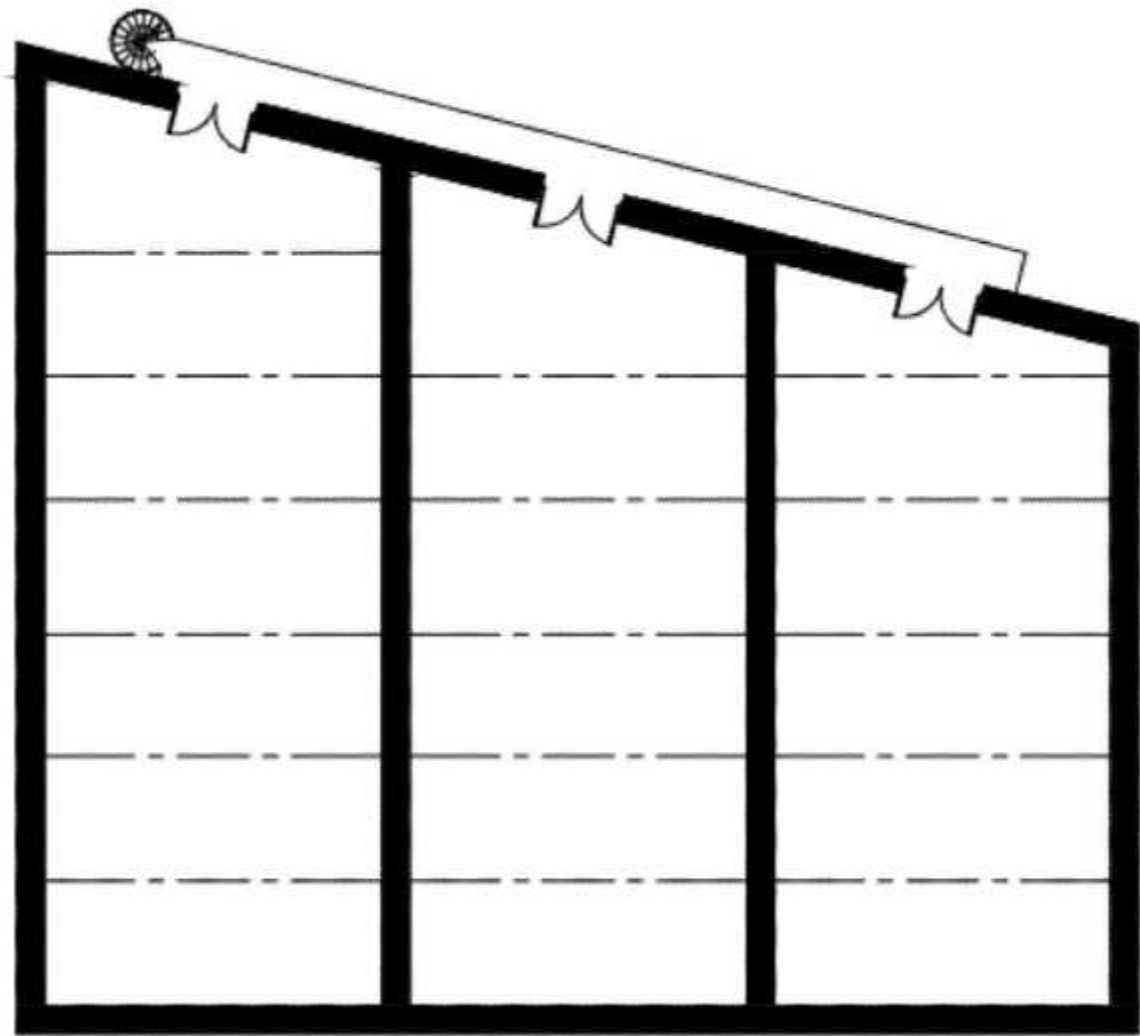

SECOND FLOOR PLAN

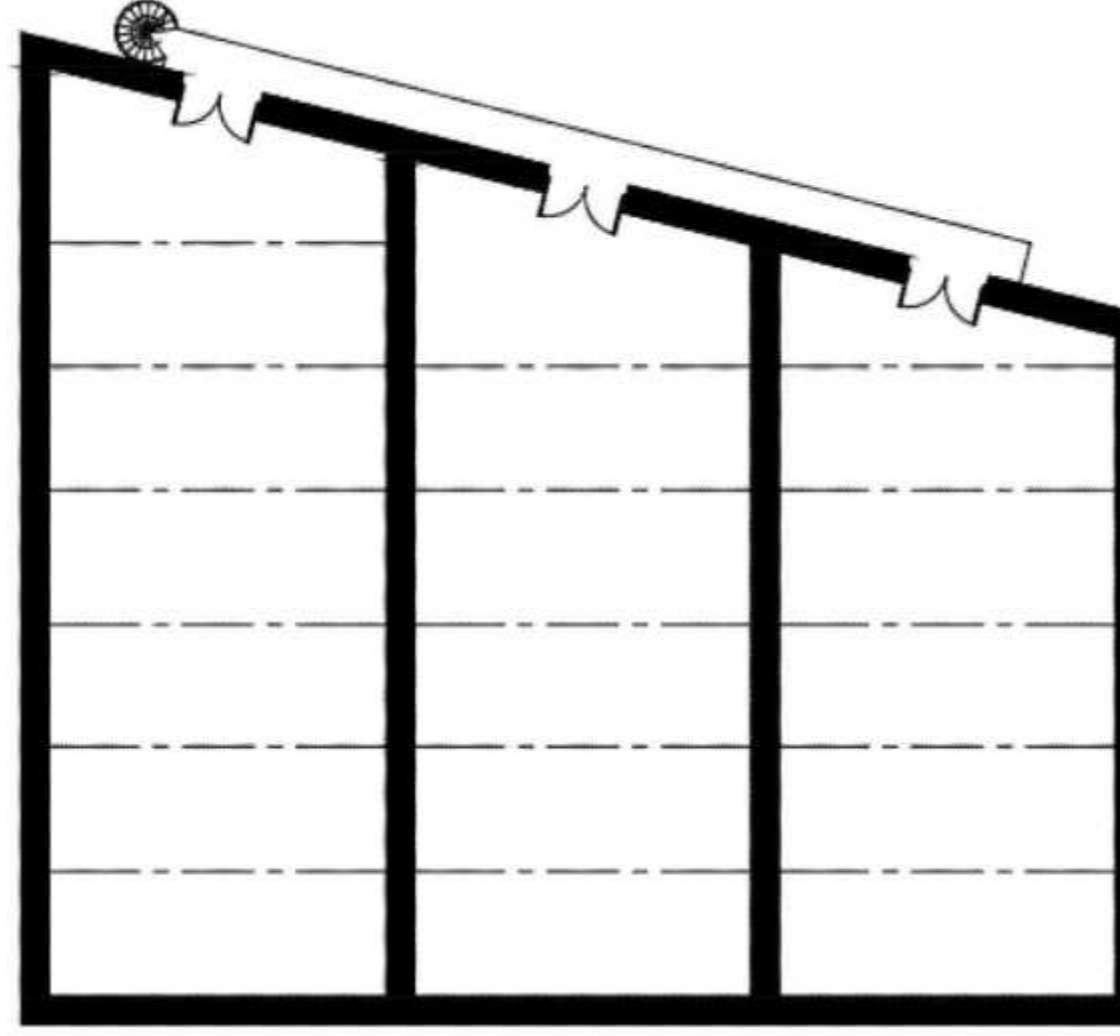

THIRD FLOOR PLAN



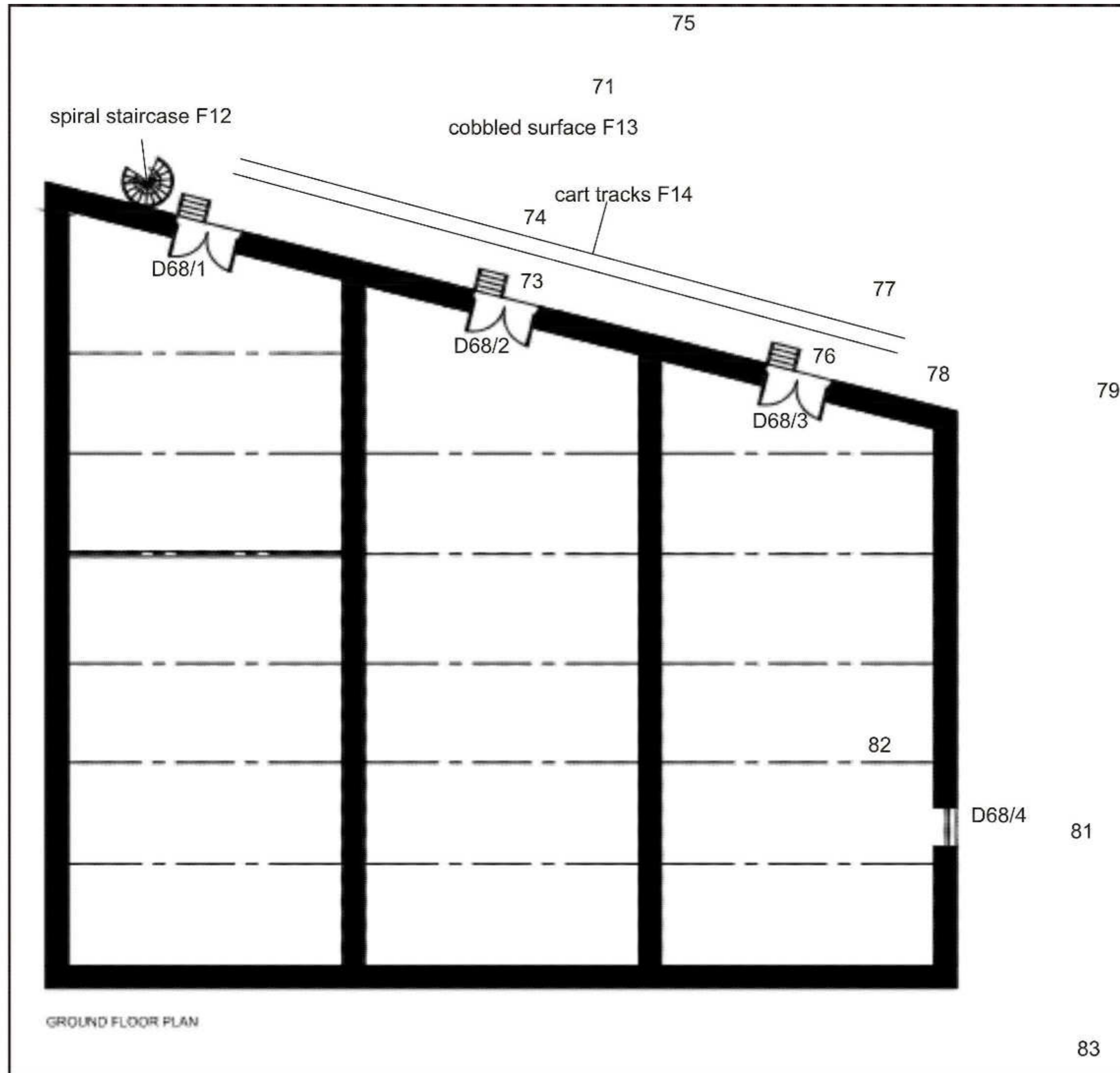

Building 68 ground floor

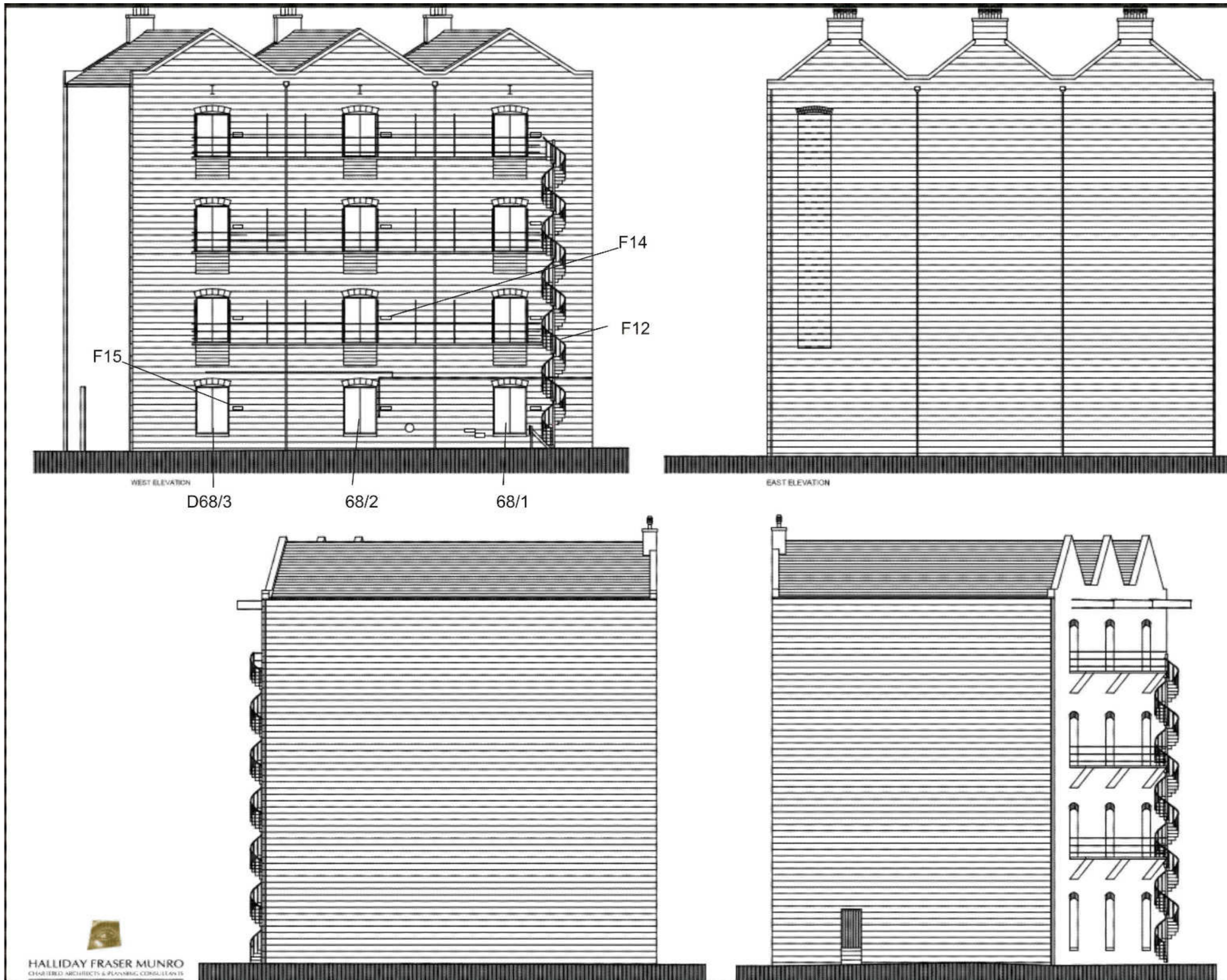

Building 68 elevations

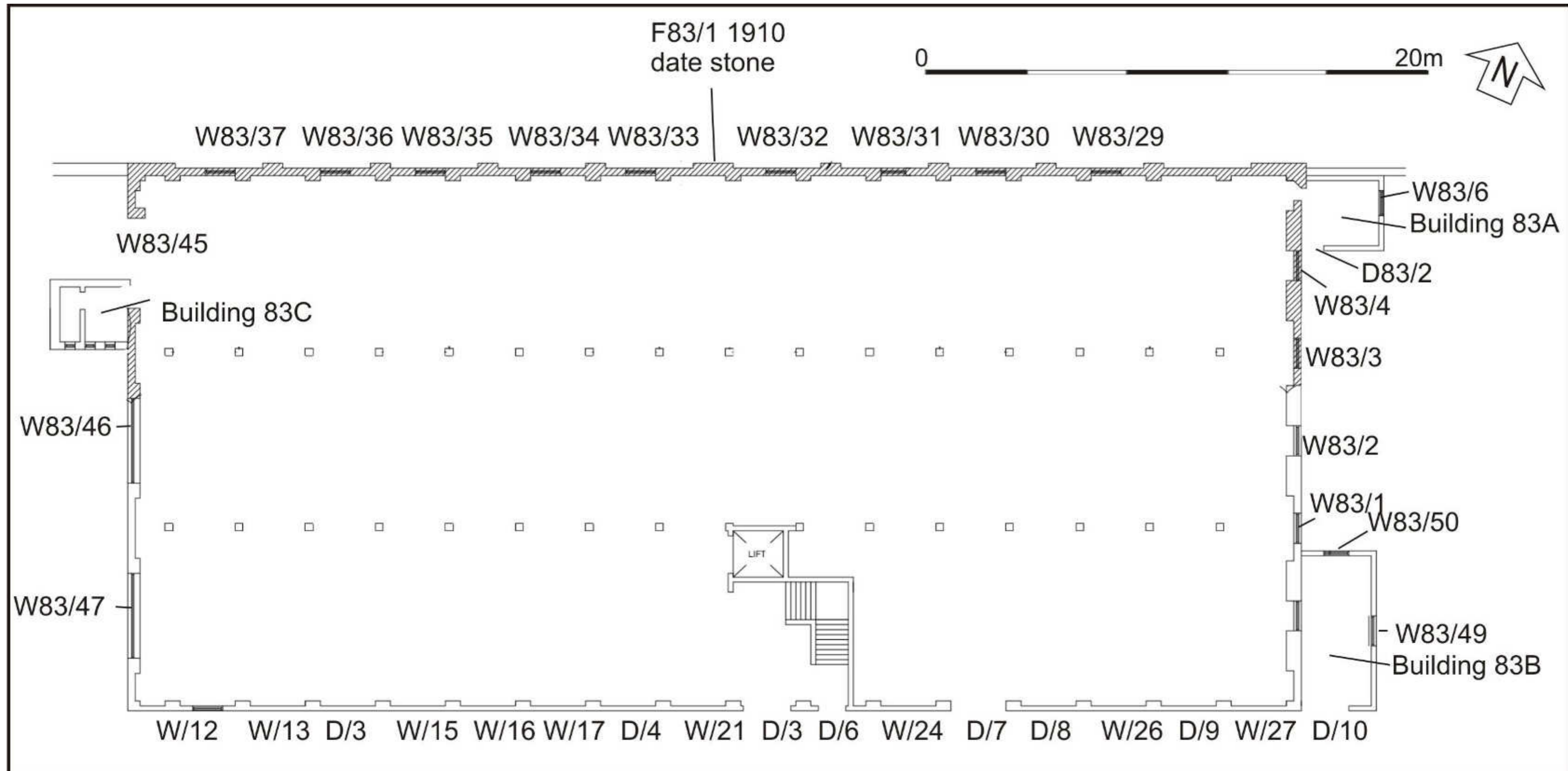

Building 83 plan annotated with feature numbers used in the survey (copyright Halliday Fraser Munro)



Building 83 S and E elevations annotated with feature numbers used in the survey

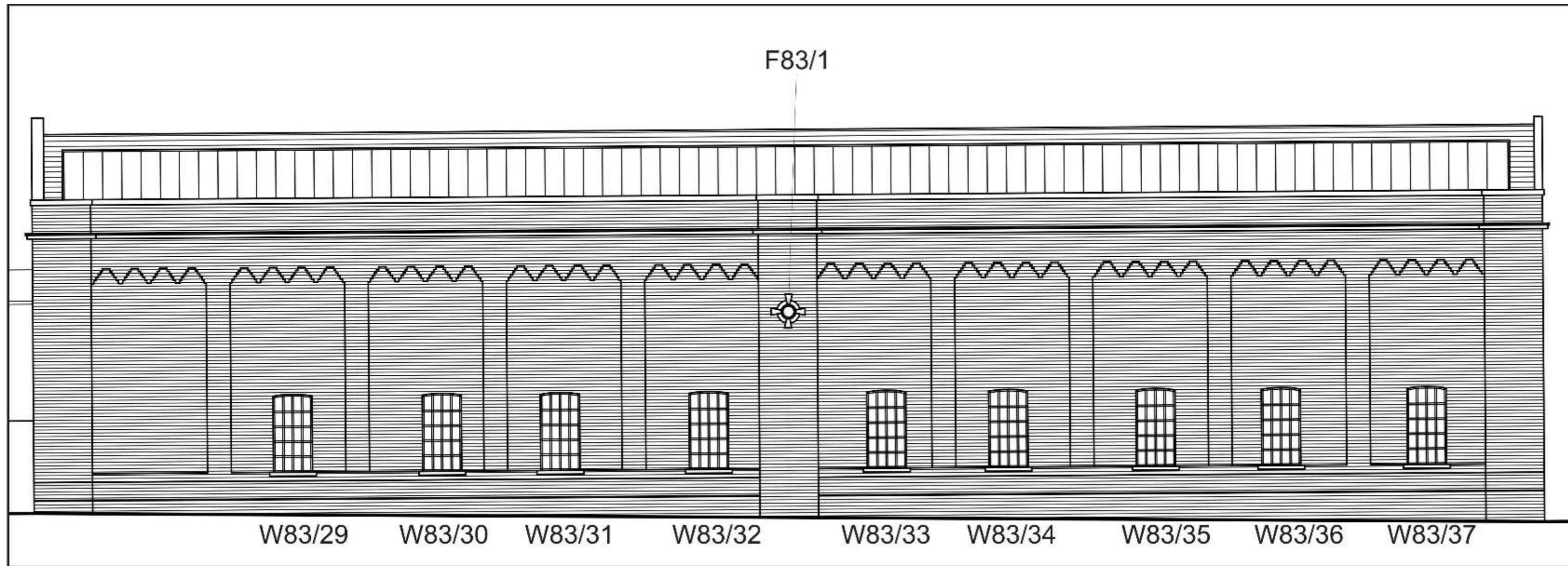

Building 83 N elevation annotated with feature numbers used in the survey (copyright Halliday Fraser Munro)

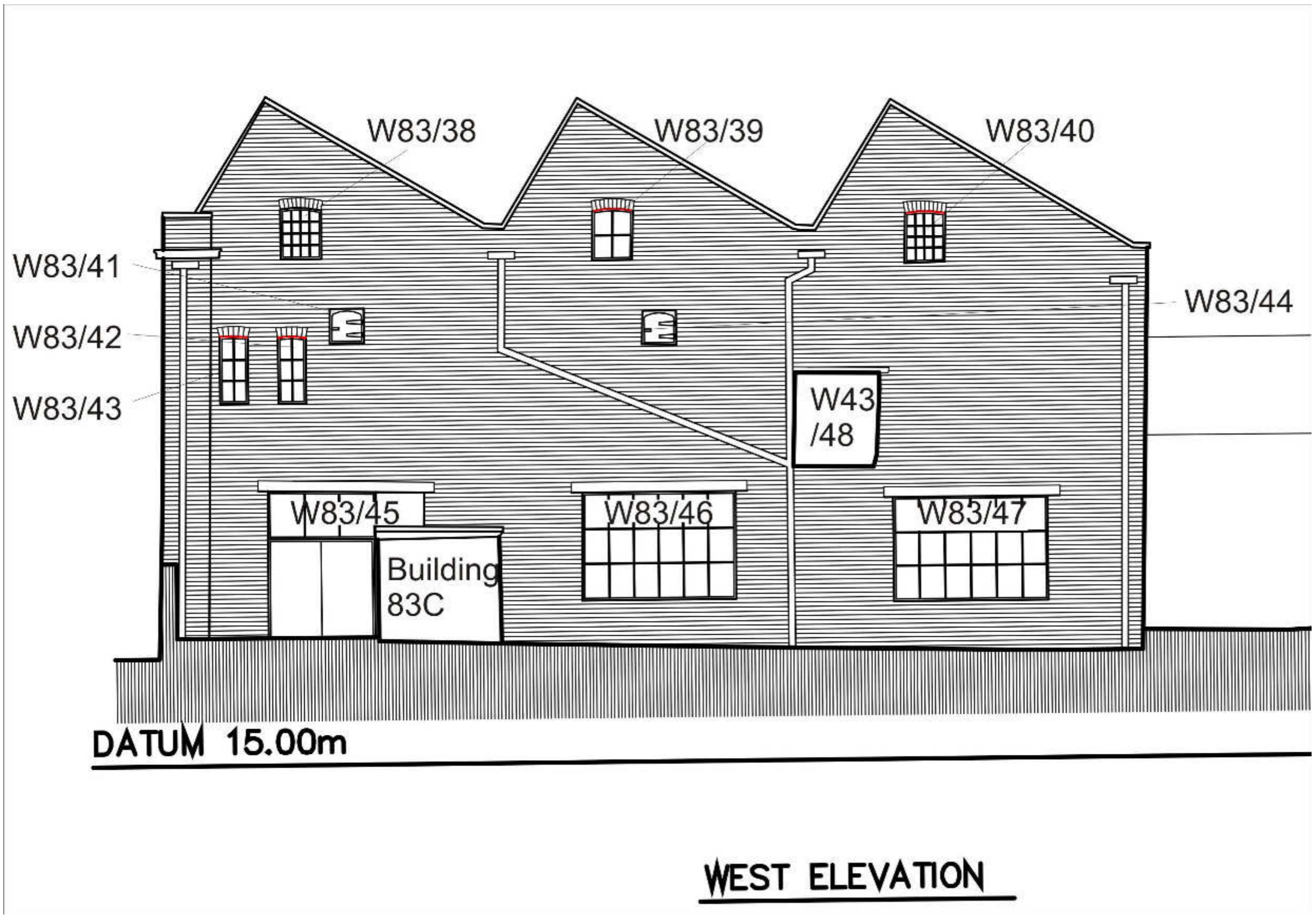

Building 83 W elevation annotated with feature numbers used in the survey (copyright Halliday Fraser Munro)

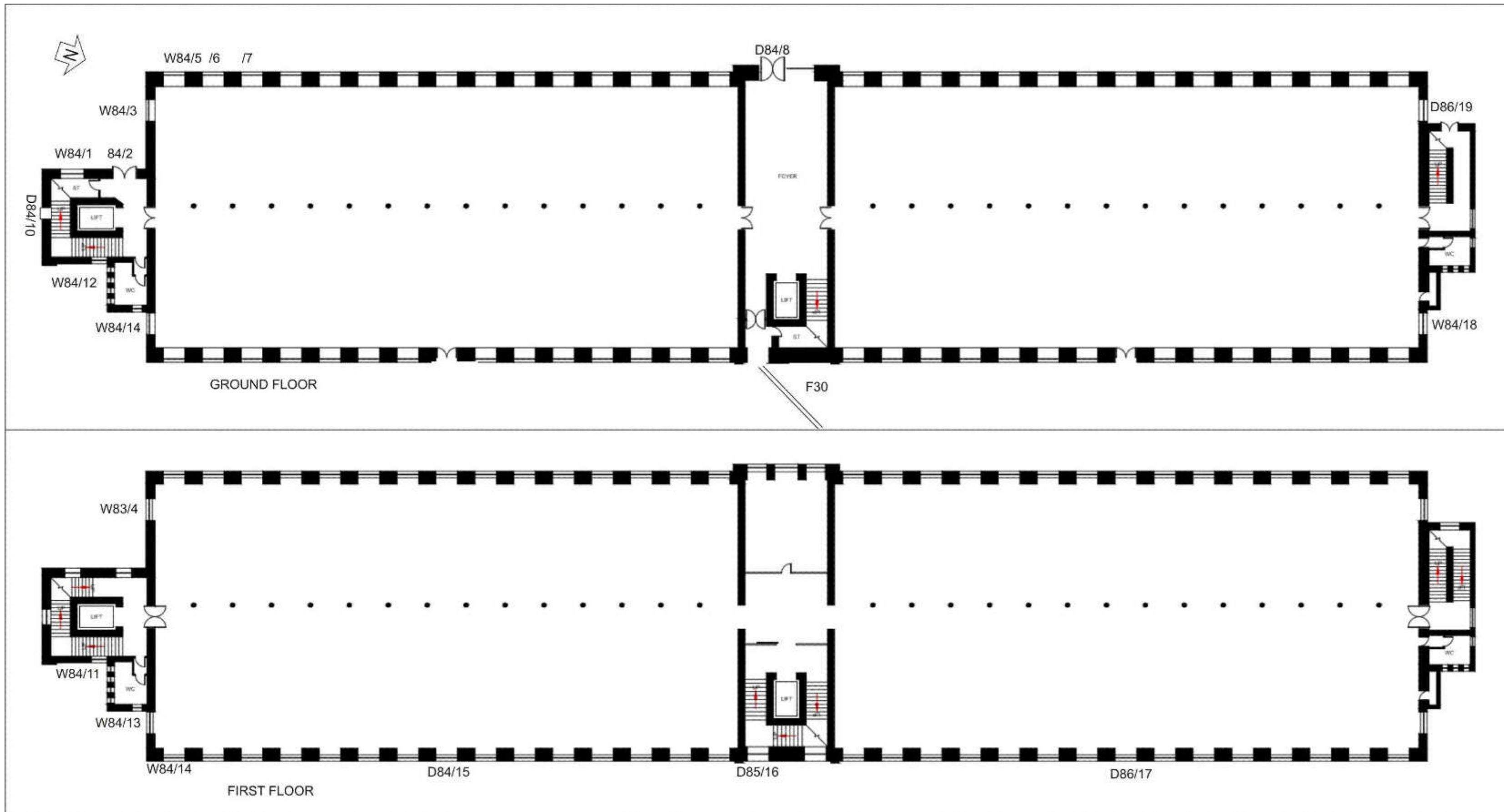

Buildings 84-86 ground and 1<sup>st</sup> floor plans annotated with feature numbers used in the survey (copyright Halliday Fraser Munro)

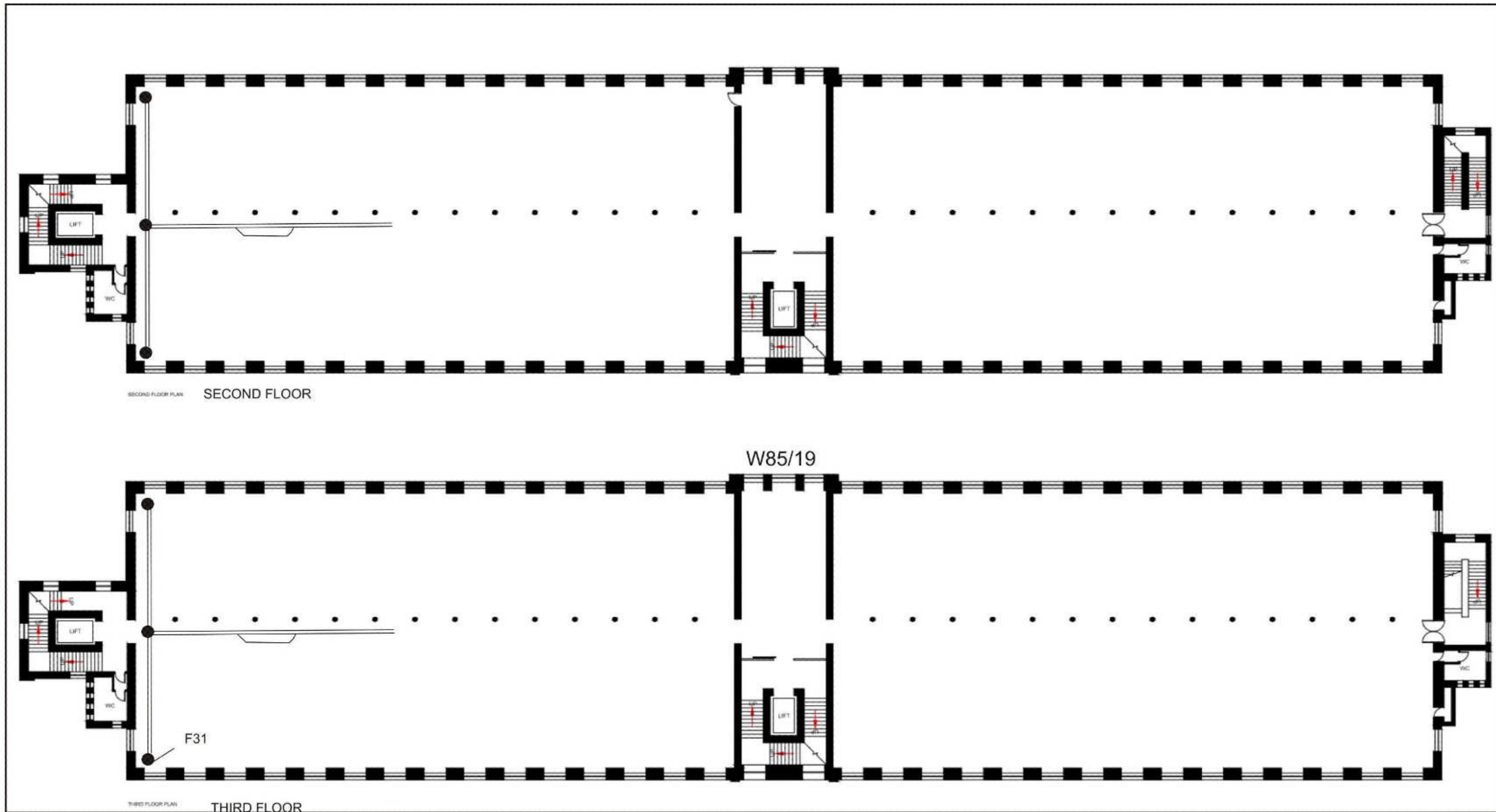

Buildings 84-86 2<sup>nd</sup> and 3<sup>rd</sup> floor plans annotated with feature numbers used in the survey (copyright Halliday Fraser Munro)



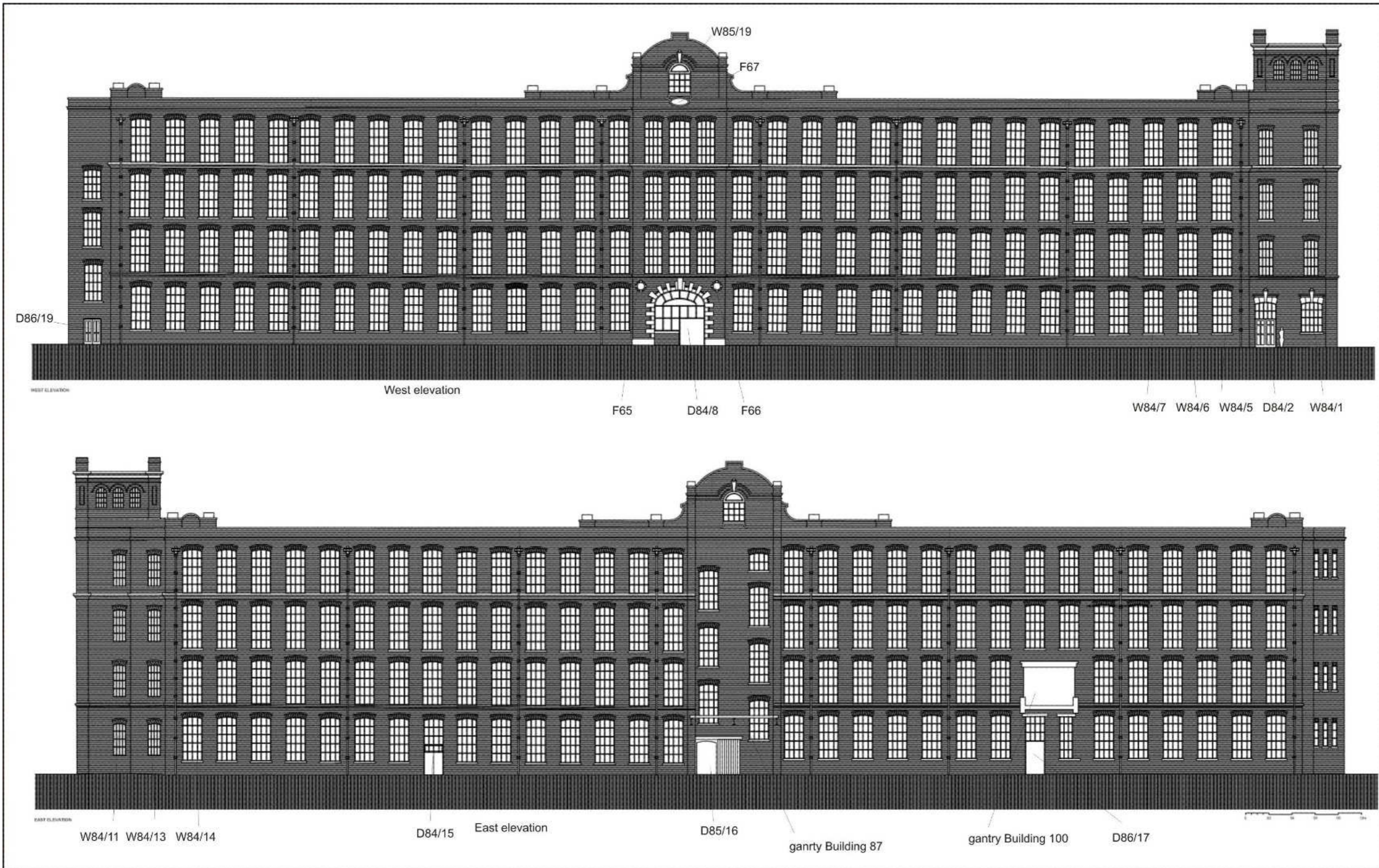

Buildings 84-86 E and W elevation annotated with feature numbers used in the survey (copyright Halliday Fraser Munro)

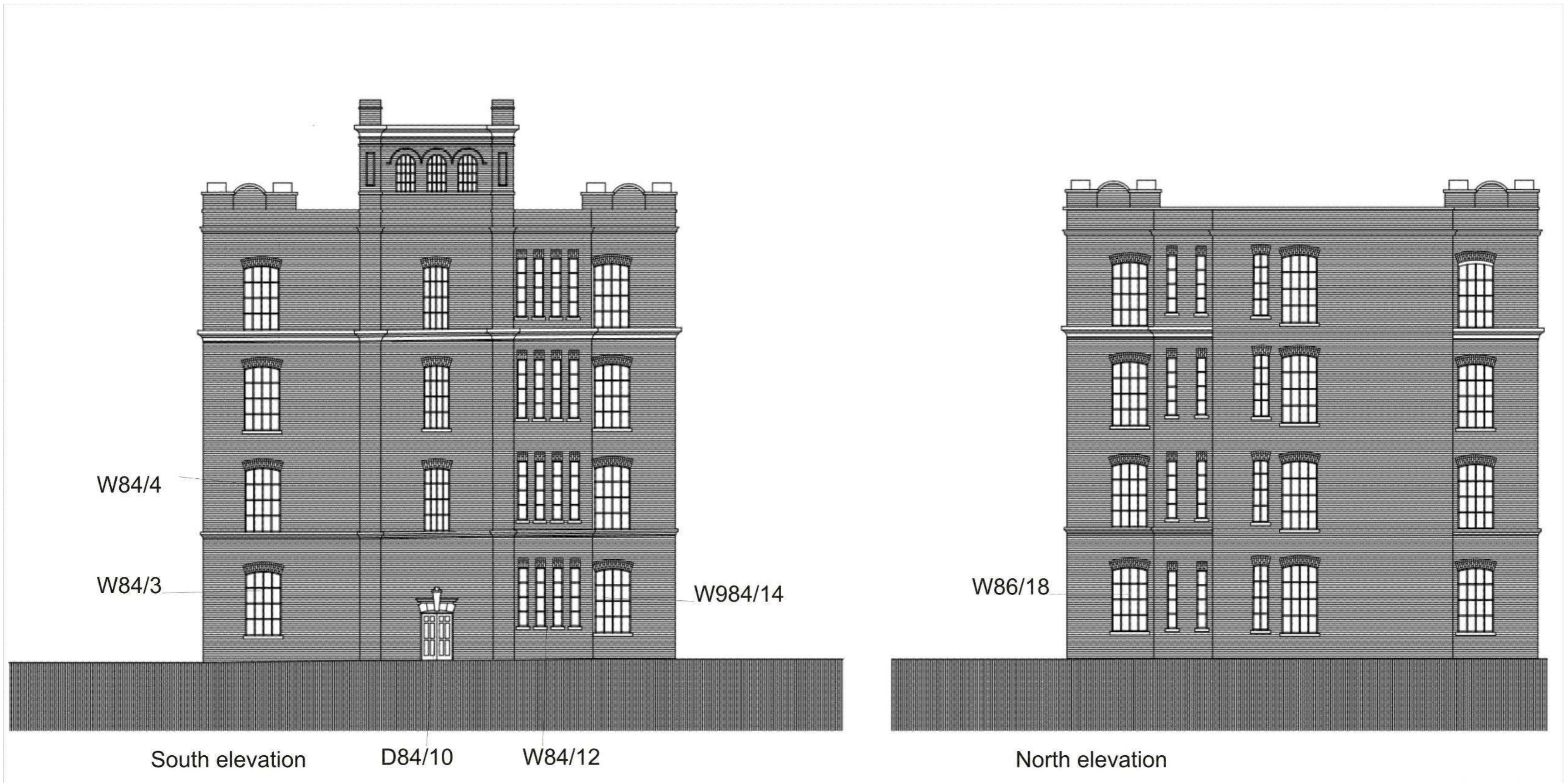

Buildings 84-86 N and S elevation annotated with feature numbers used in the survey (copyright Halliday Fraser Munro)

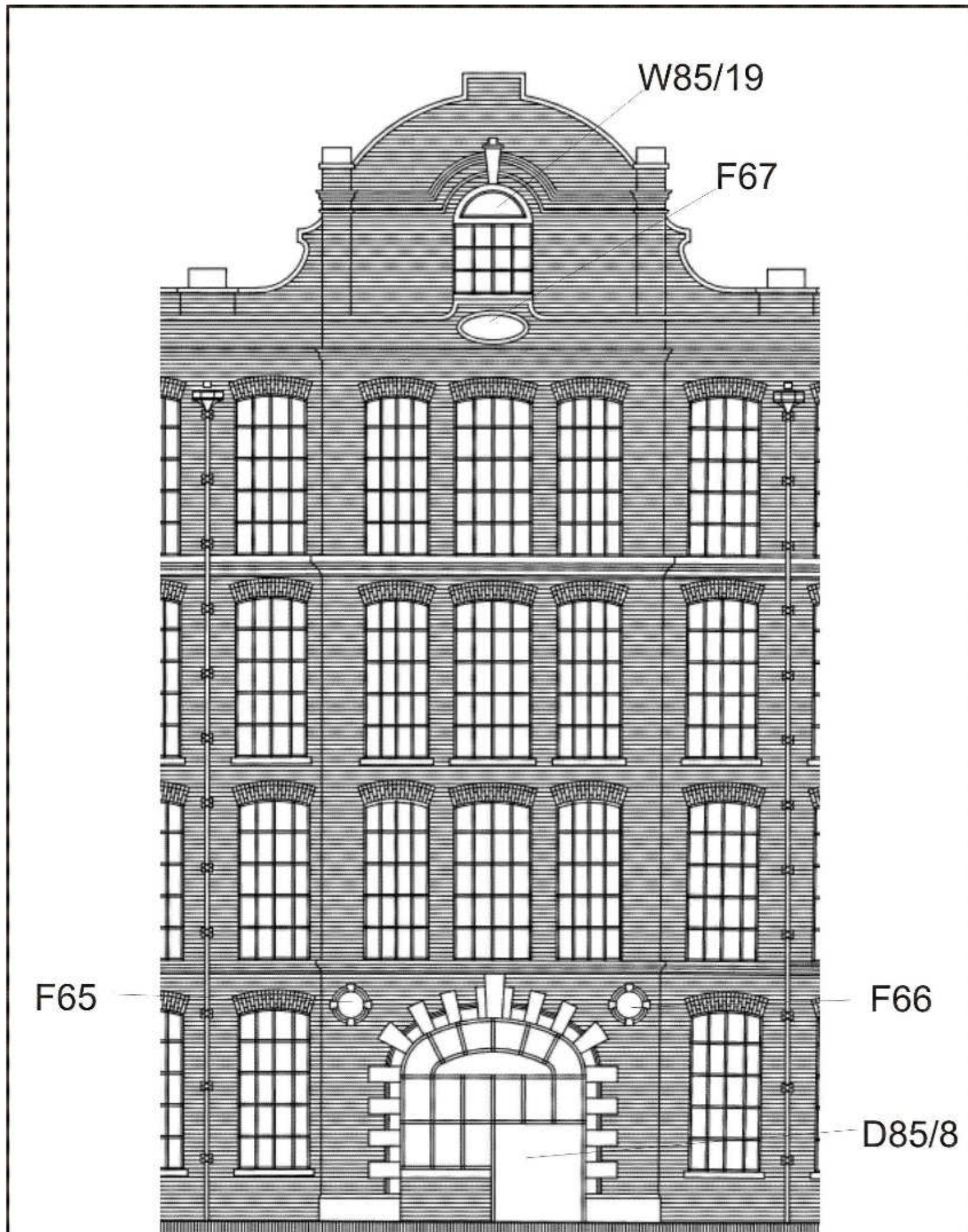

Building 85 W elevation central tower detail annotated with feature numbers used in the survey (copyright Halliday Fraser Munro)

Building 97

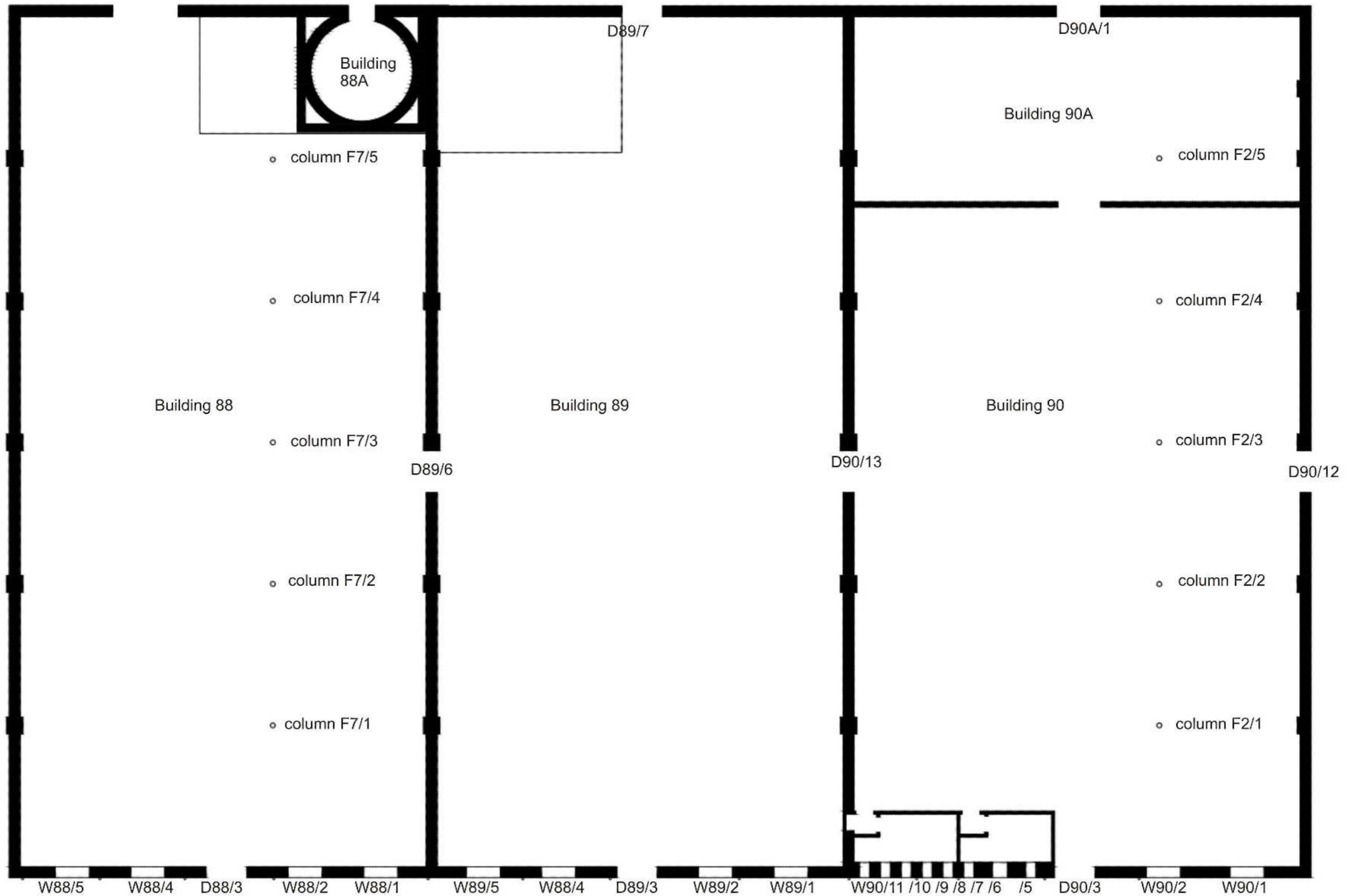

Buildings 88-90 ground floor annotated with feature numbers used in the survey (copyright Halliday Fraser Munro)

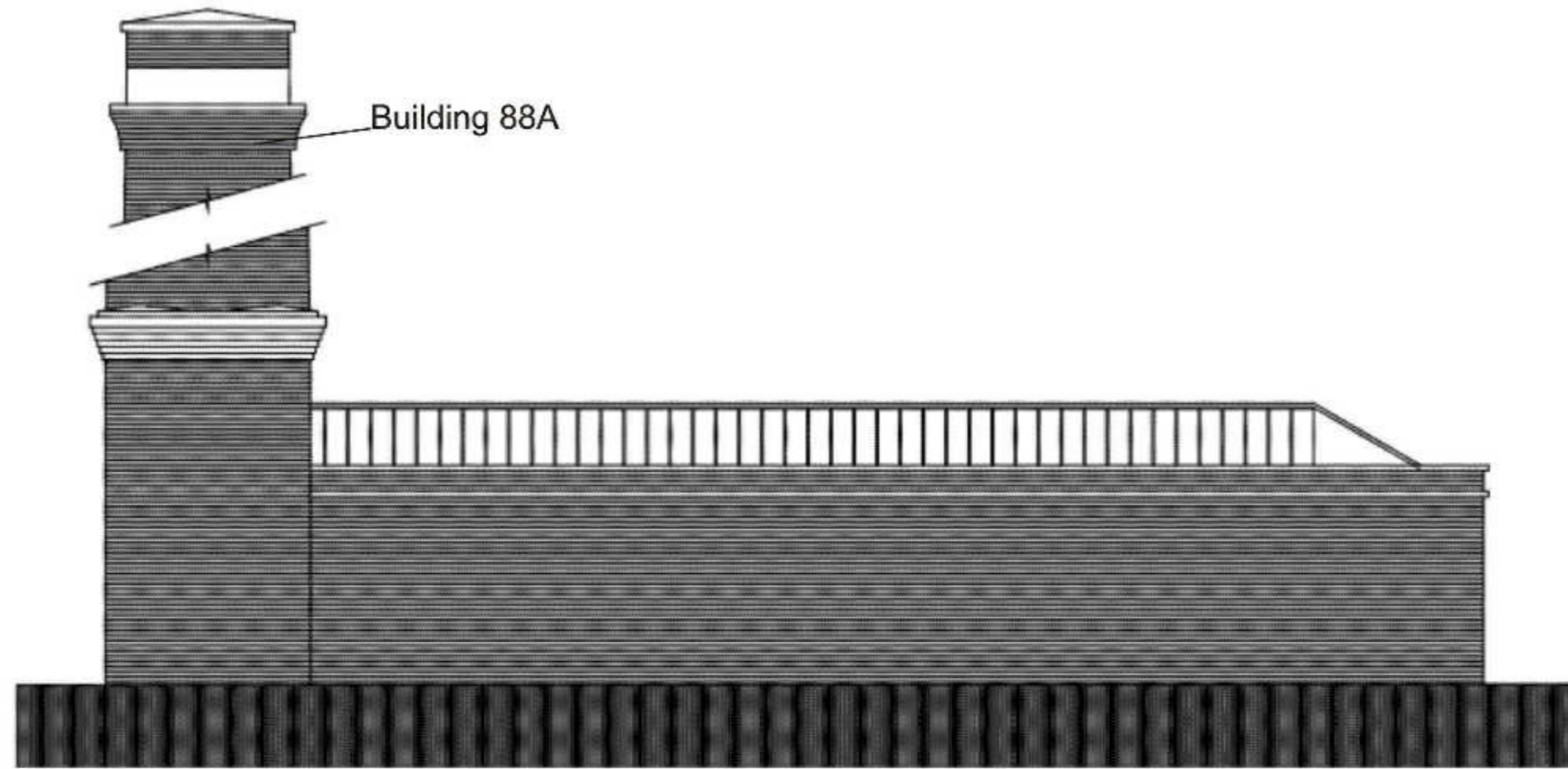

NORTH ELEVATION

North elevation

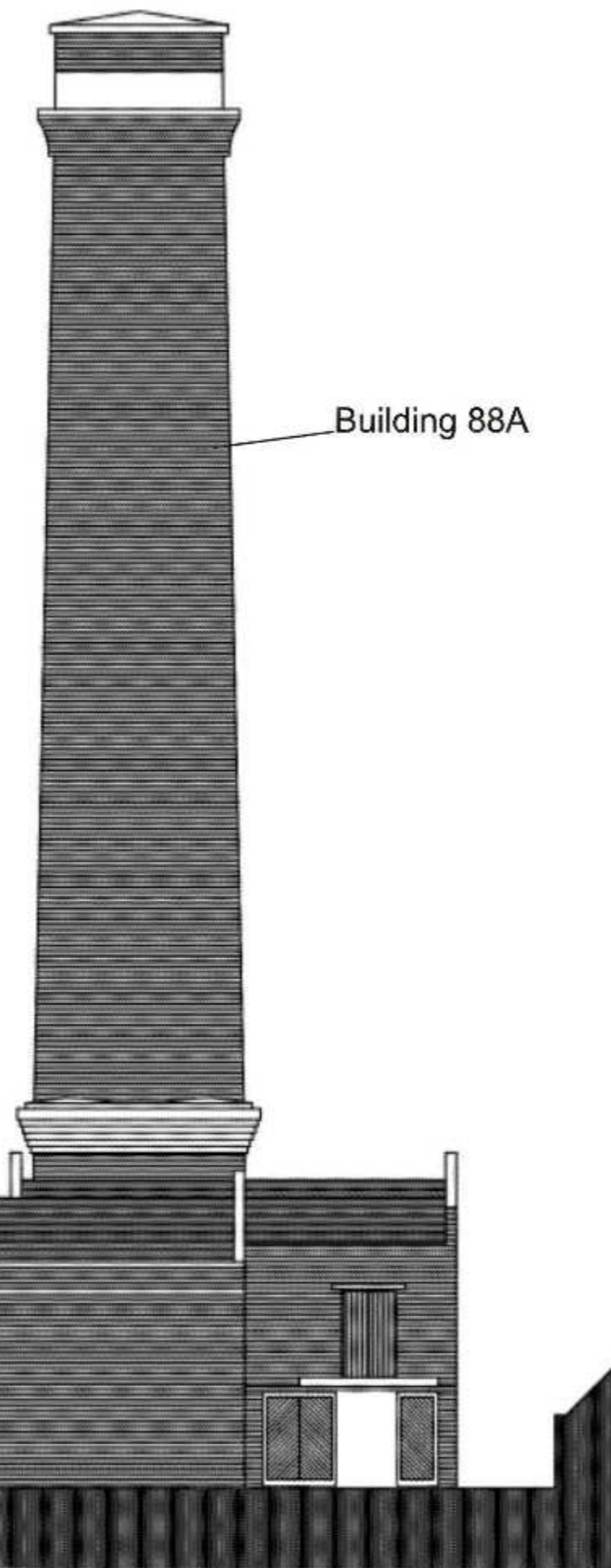

SOUTH ELEVATION

D90/12

South elevation

Buildings 88-90 N and S elevations annotated with feature numbers used in the survey (copyright Halliday Fraser Munro)

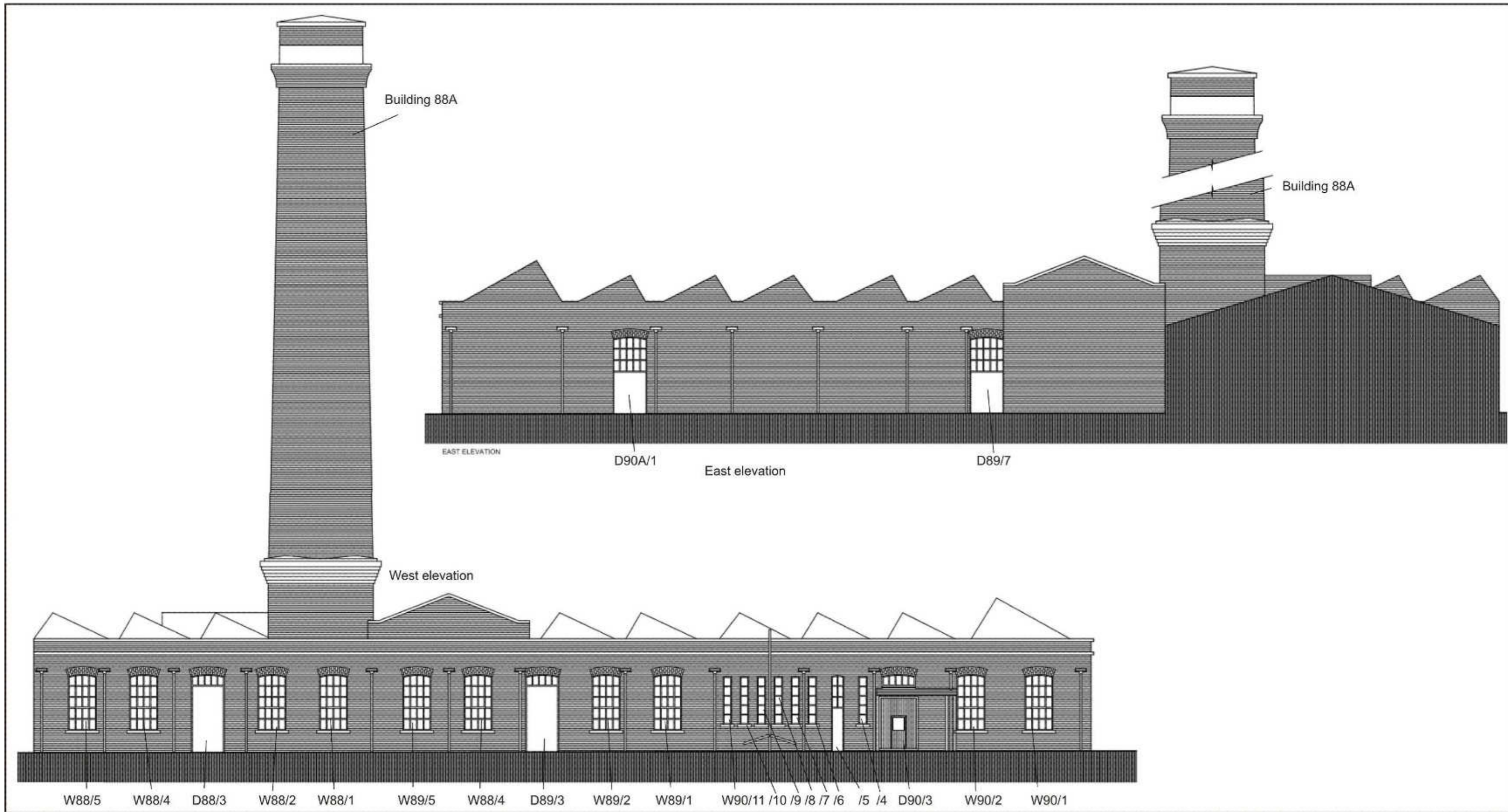

Buildings 88-90 E and W elevations annotated with feature numbers used in the survey (copyright Halliday Fraser Munro)



Buildings 92-95 annotated with feature numbers used in the survey (copyright Halliday Fraser Munro)

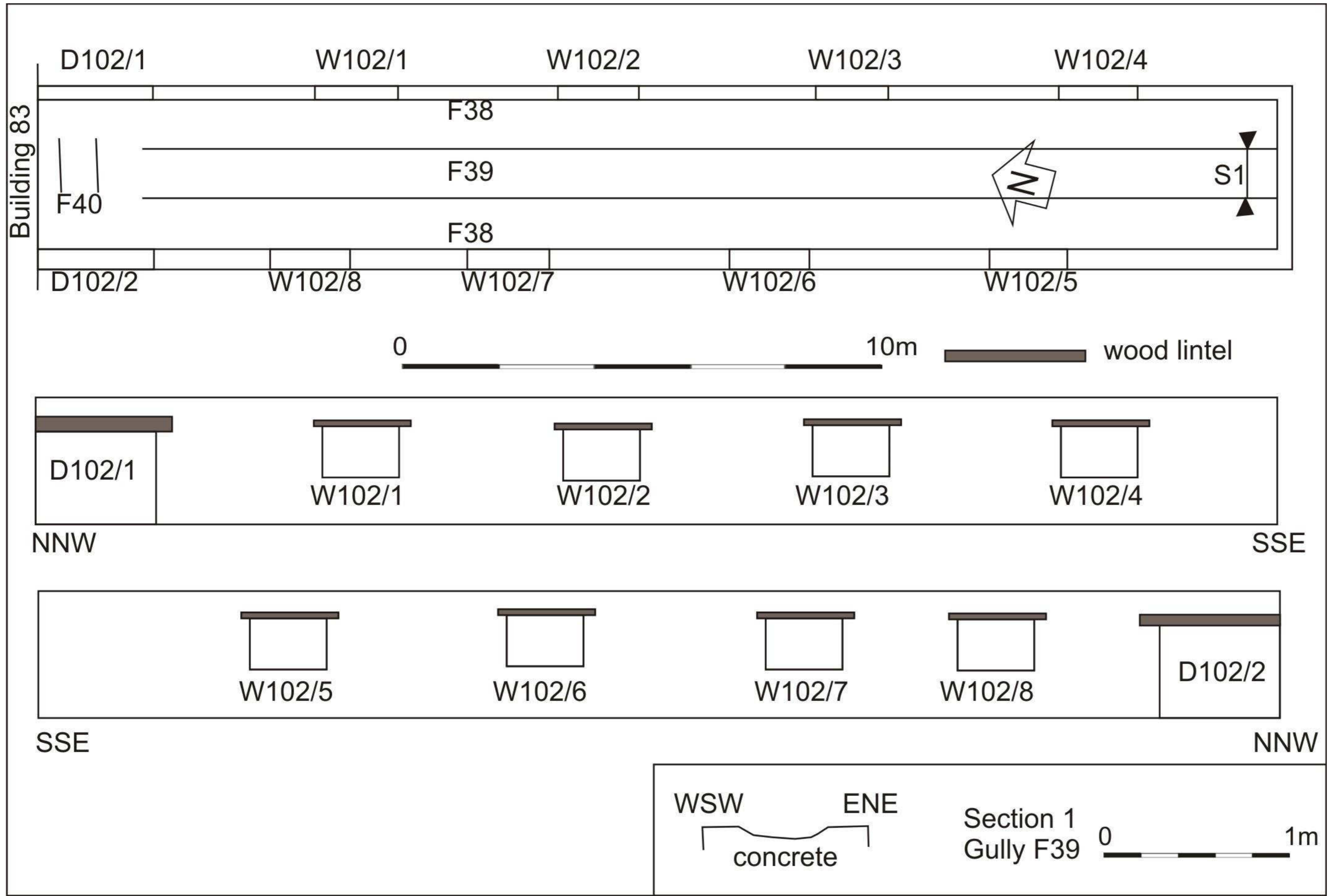

Building 102 plan (top) and elevations (bottom)



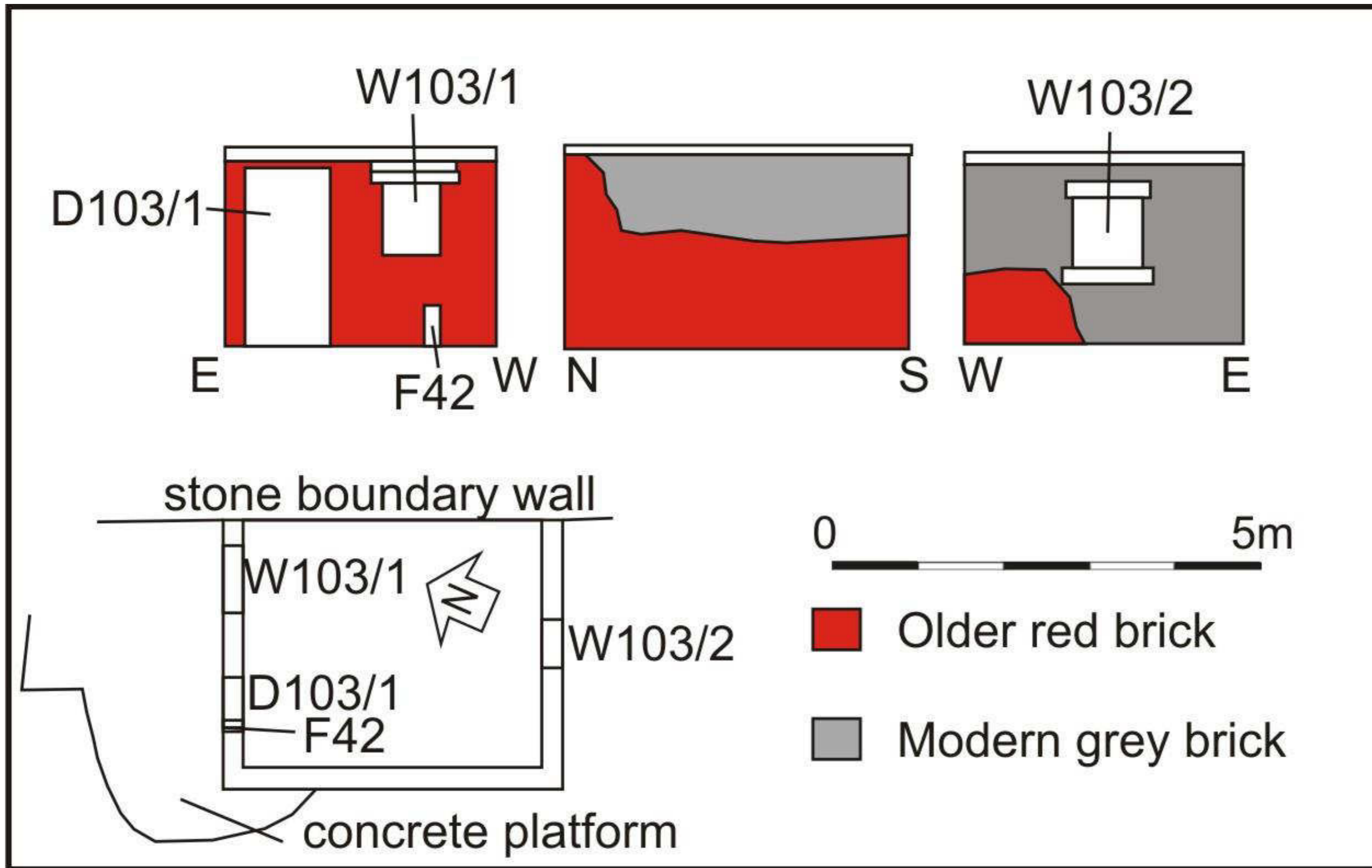

Building 103 plan and elevations

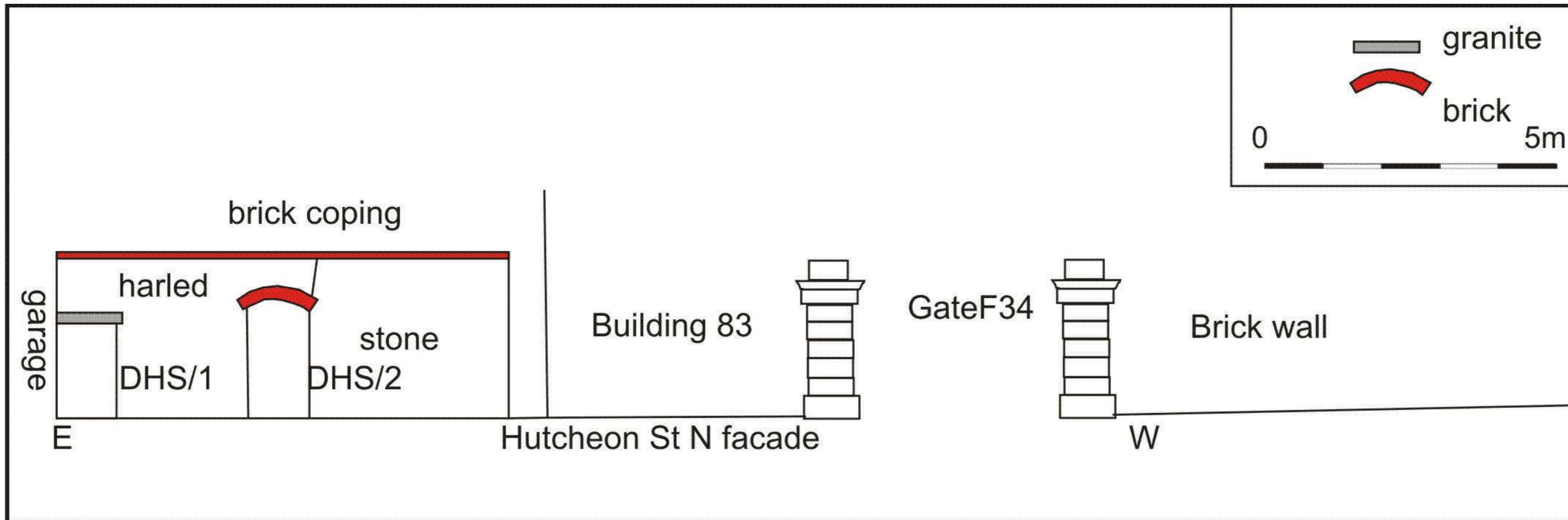

F34 and wall with DHS/1 and /2

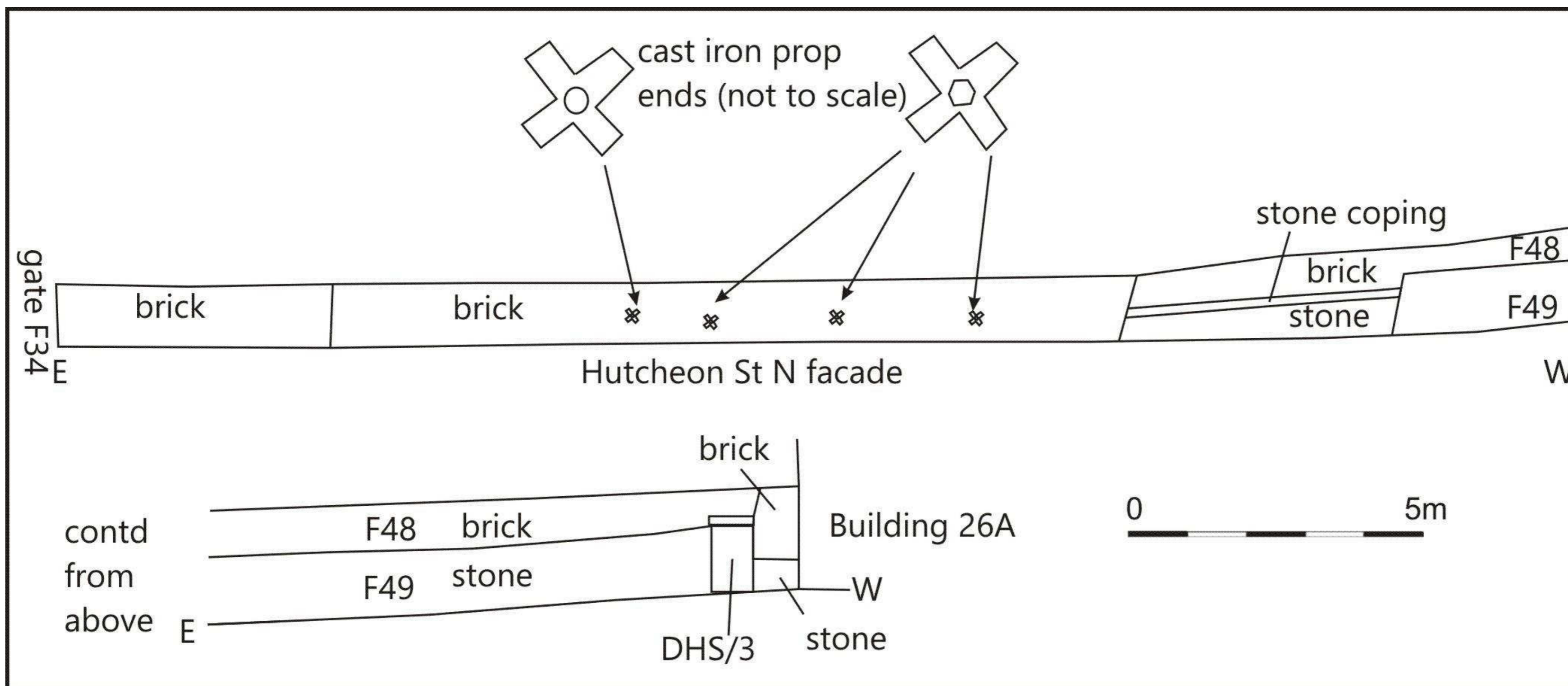

Hutcheon Street boundary wall F49, F90 and DHS/3 annotated with feature numbers used in the survey (copyright Halliday Fraser Munro)

## APPENDIX 6 PHOTOGRAPHS

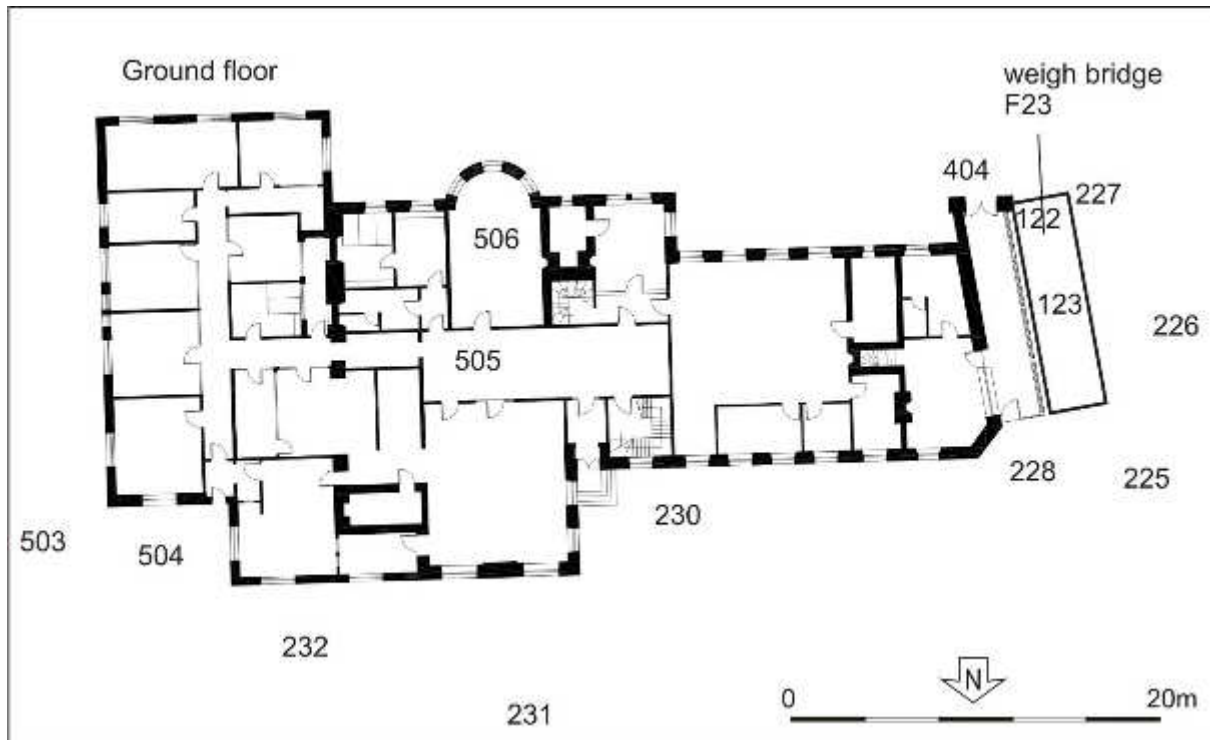

Building 1 camera points (copyright Halliday Fraser Munro)

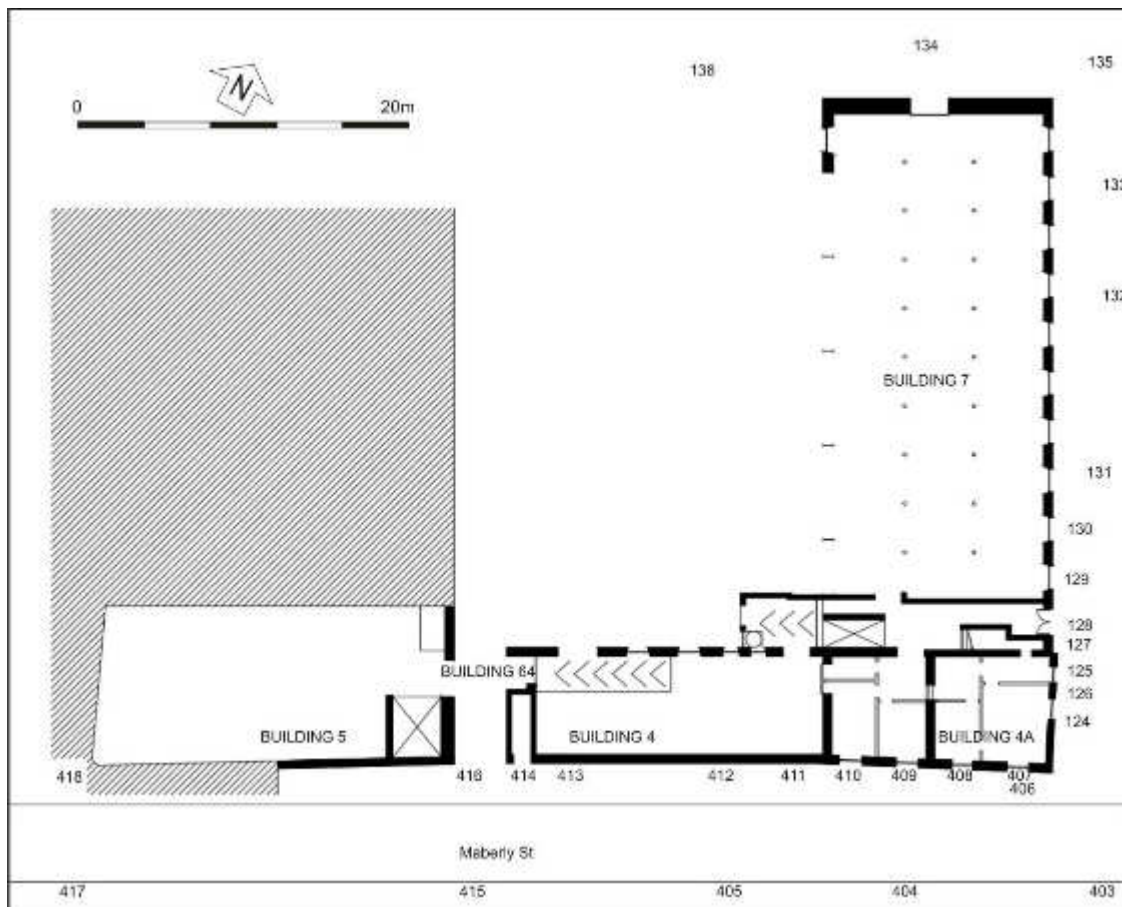

Buildings 4, 4A, 5, & 7 camera points (copyright Halliday Fraser Munro)

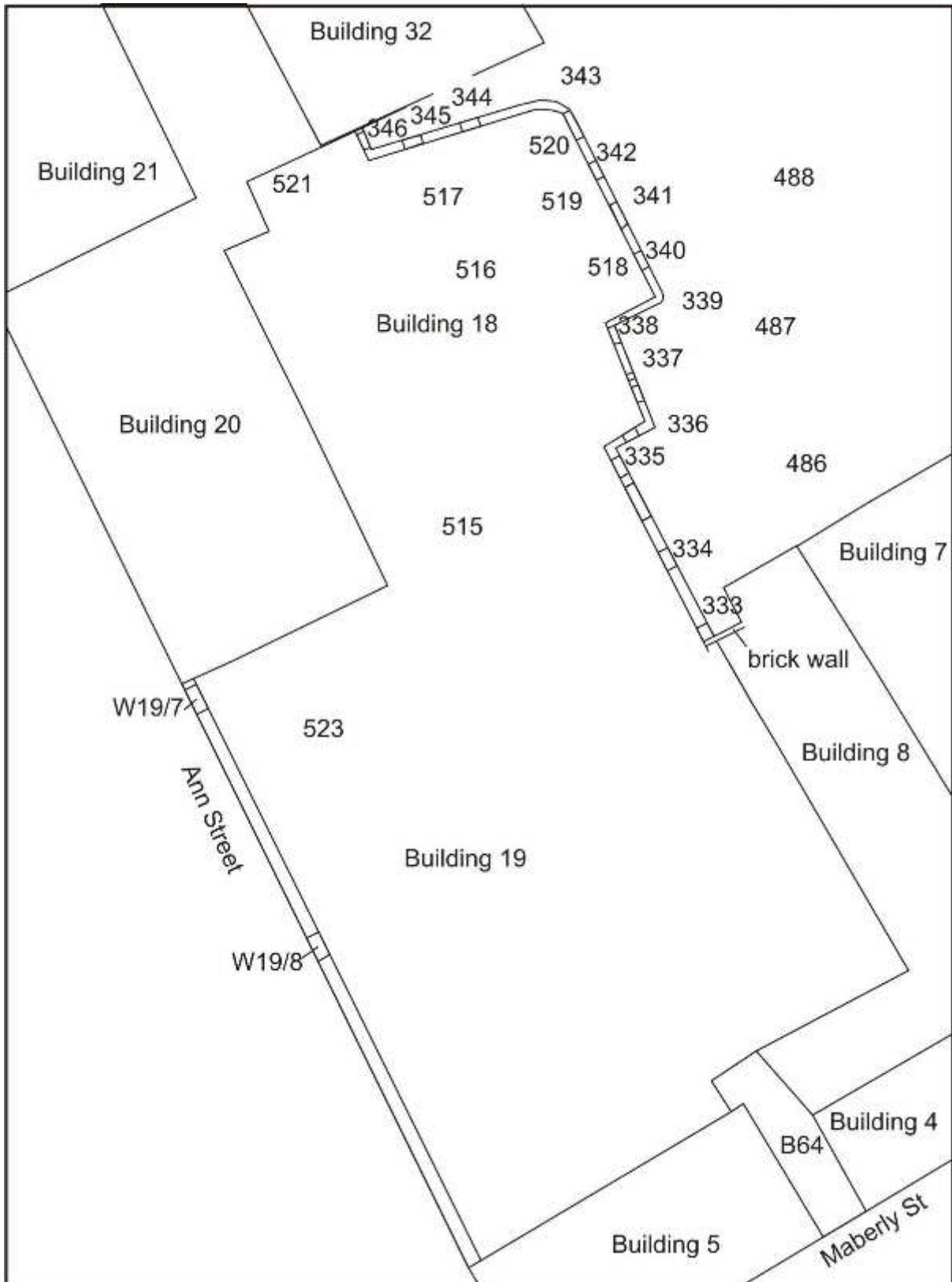

Buildings 18 and 19 camera points (based on copyright Halliday Fraser Munro)

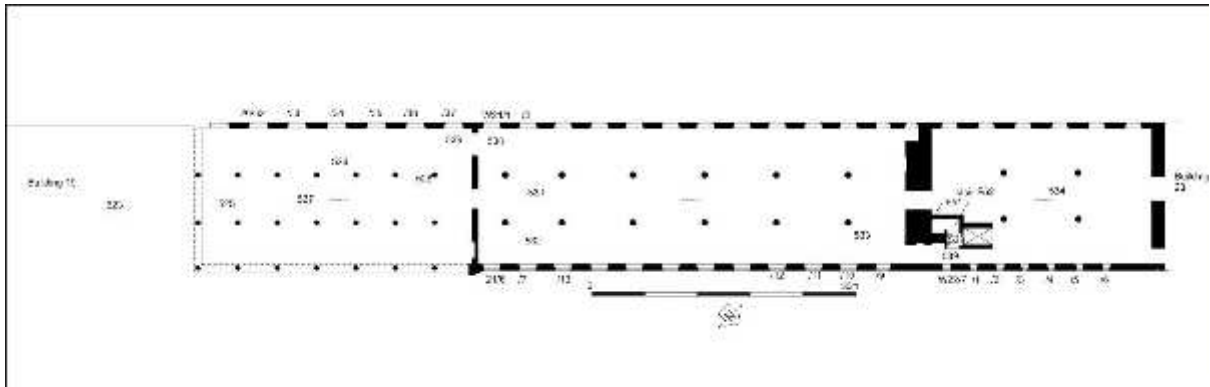

Buildings 20, 21, 22 ground/basement floor camera points (copyright Halliday Fraser Munro)

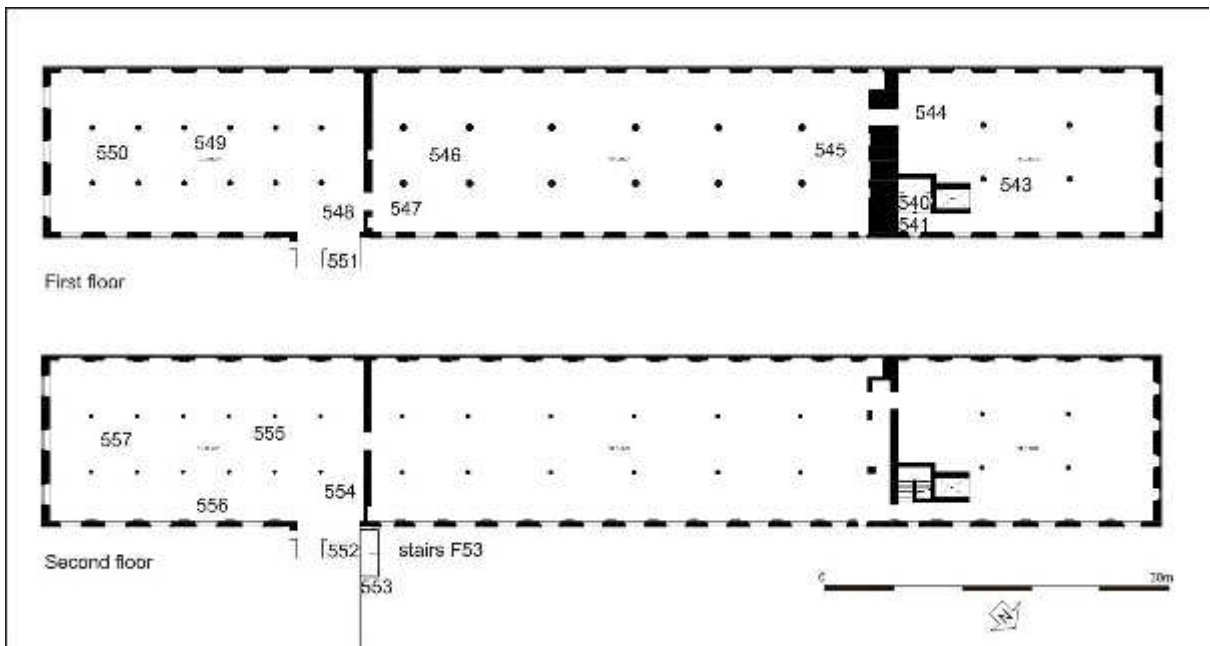

Buildings 20, 21, 22 1<sup>st</sup> and 2<sup>nd</sup> floor camera points (copyright Halliday Fraser Munro)

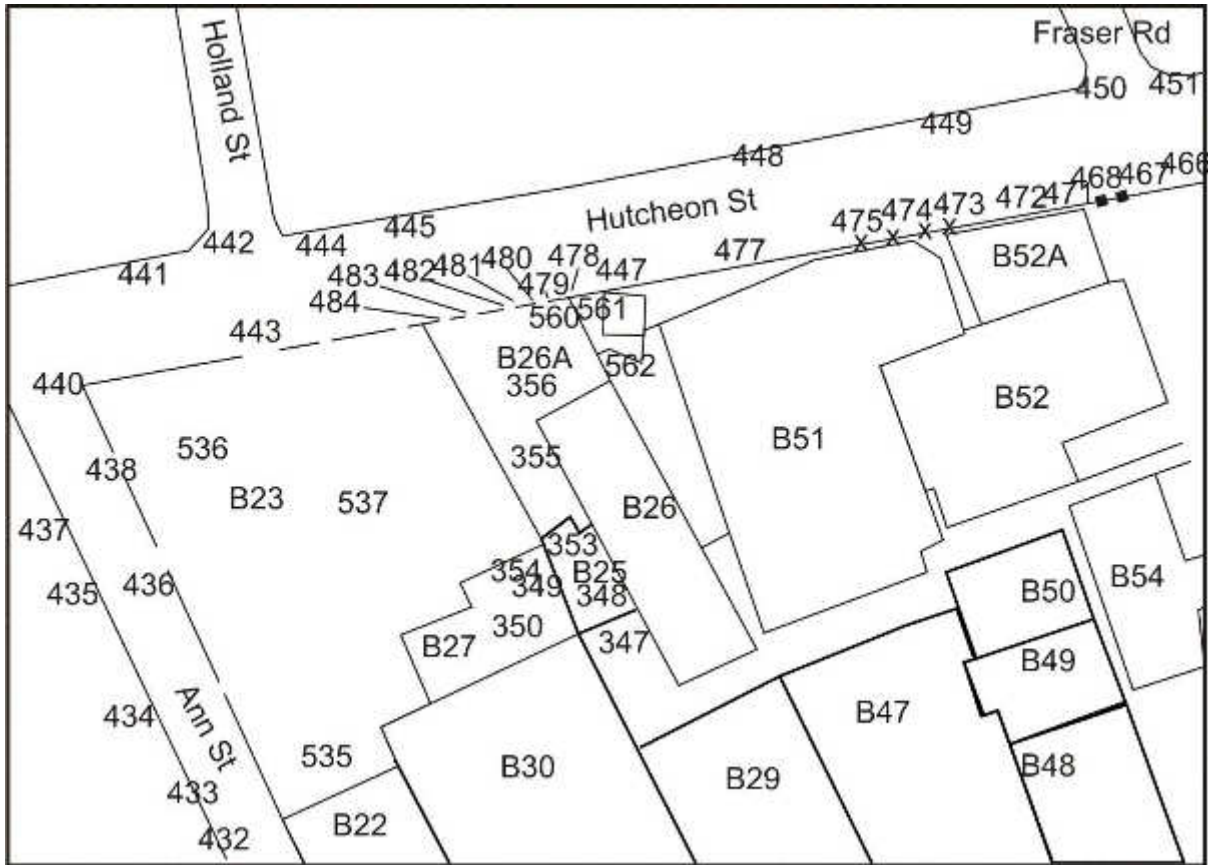

Building 23 camera points (from copyright Halliday Fraser Munro)

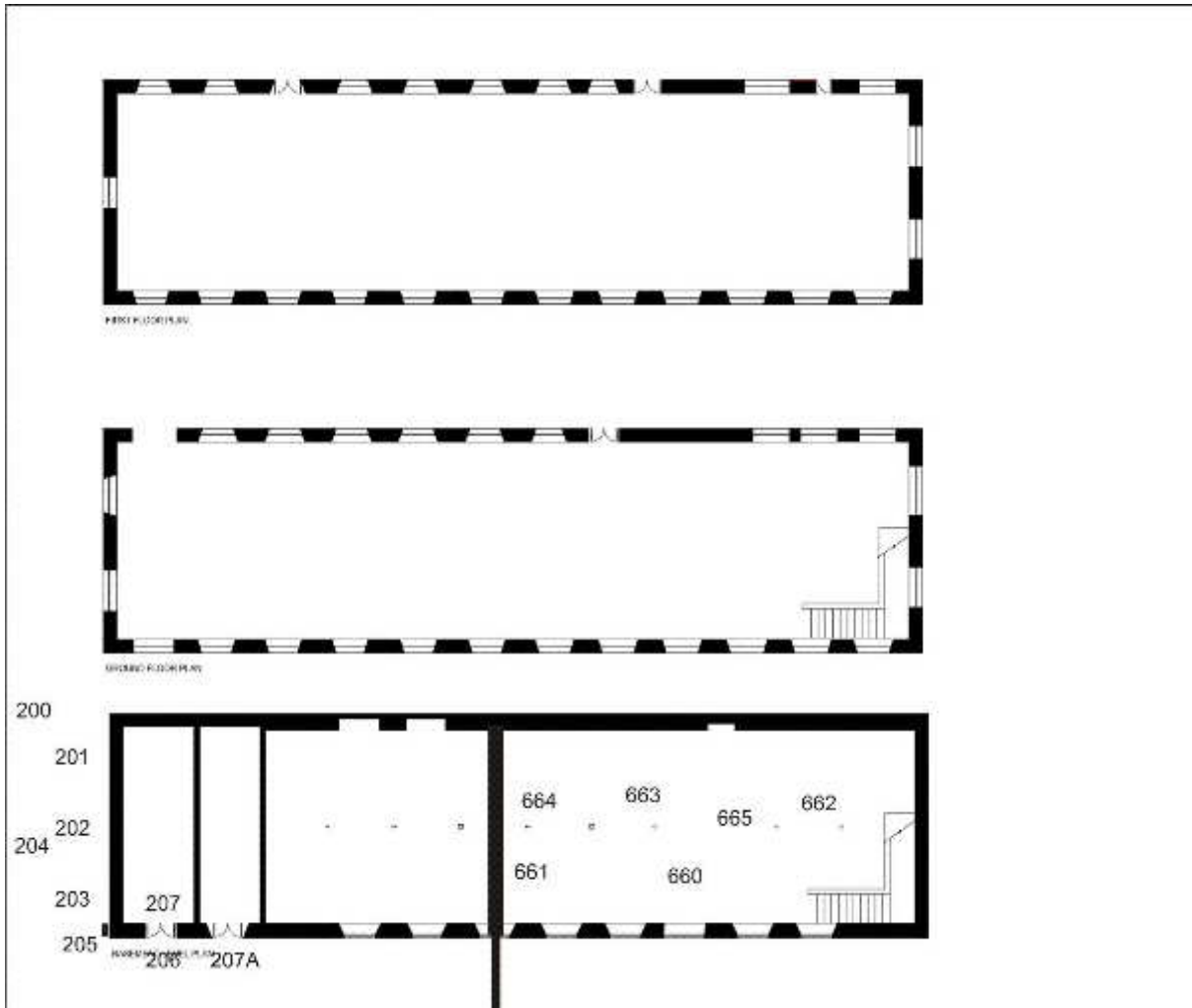

Building 26 camera points (copyright Halliday Fraser Munro)



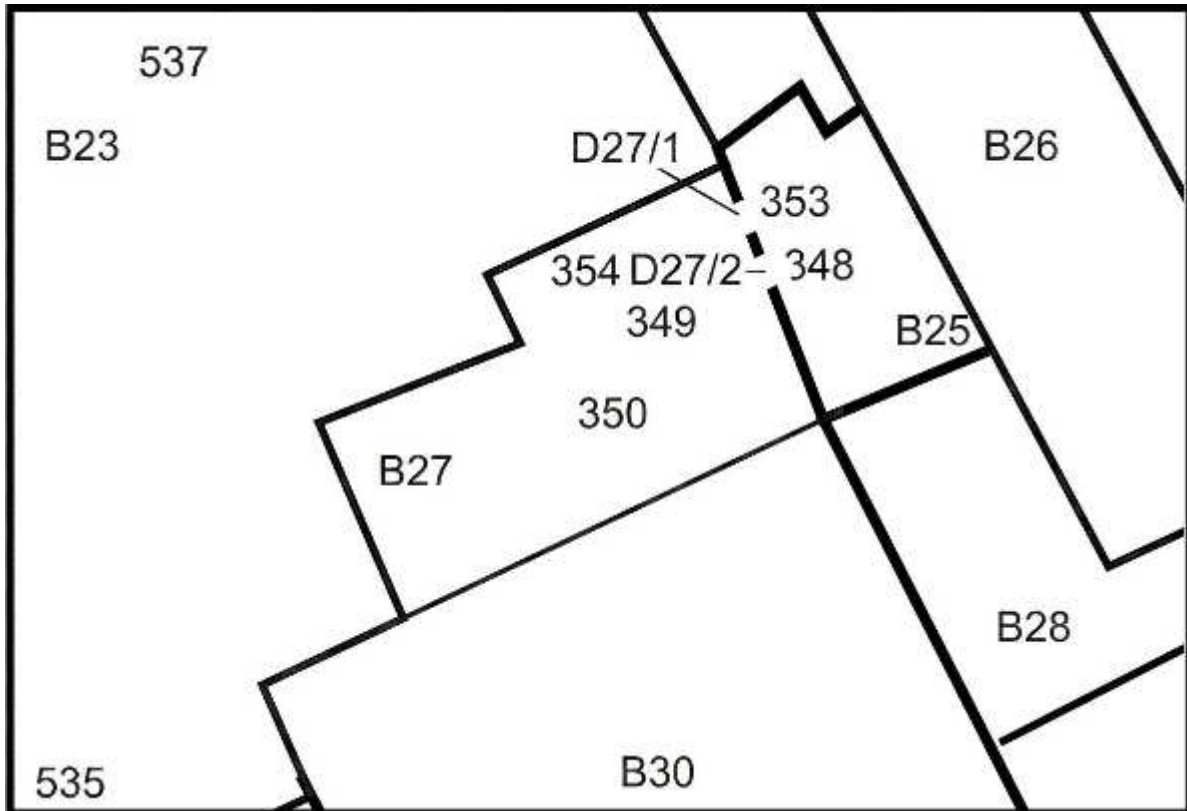

Building 27 camera points

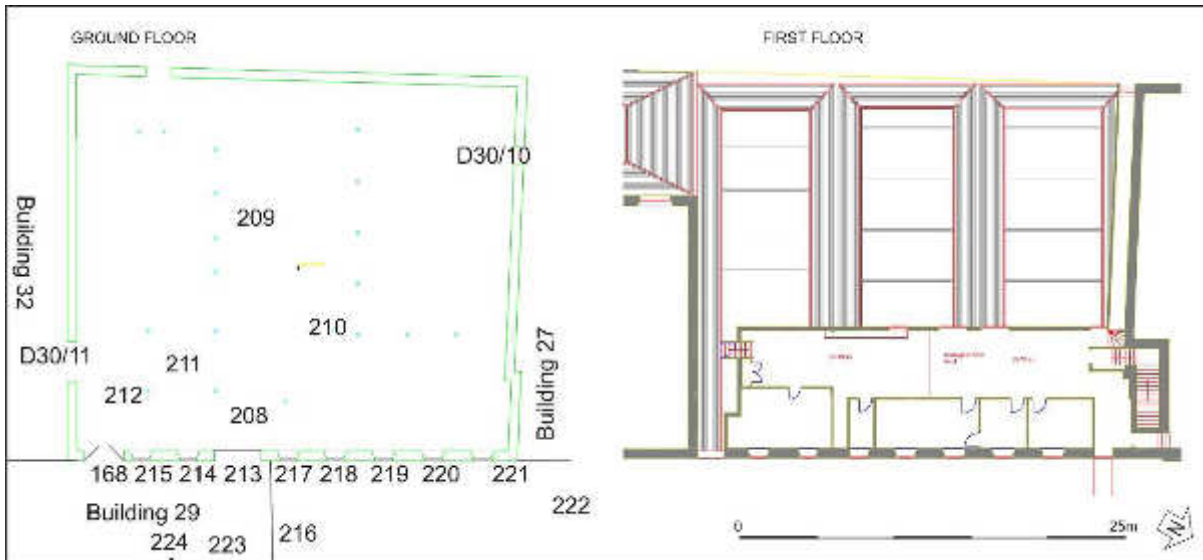

Building 30 Ground and first floor camera points (copyright Halliday Fraser Munro)

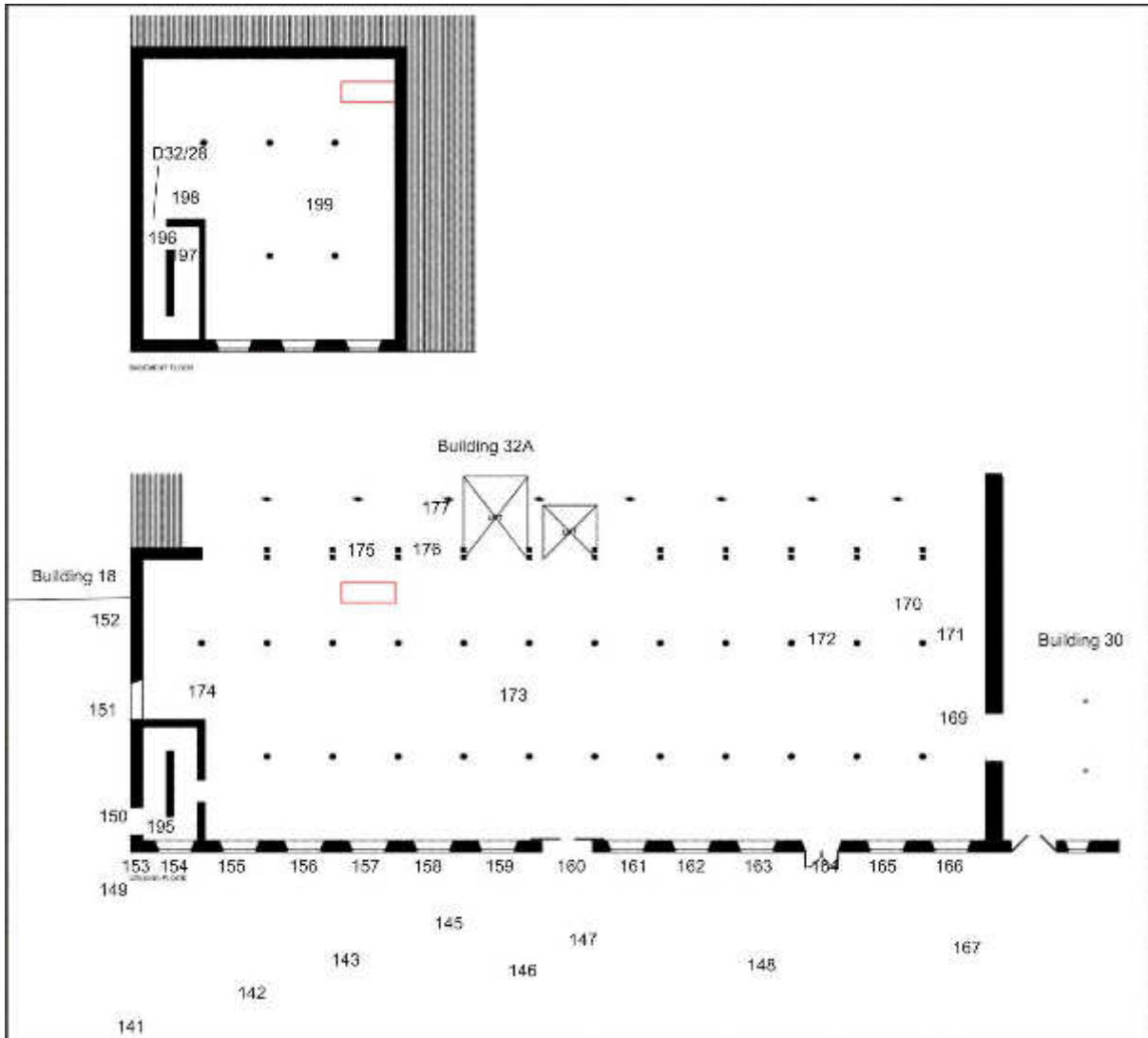

Building 32 ground floor camera points

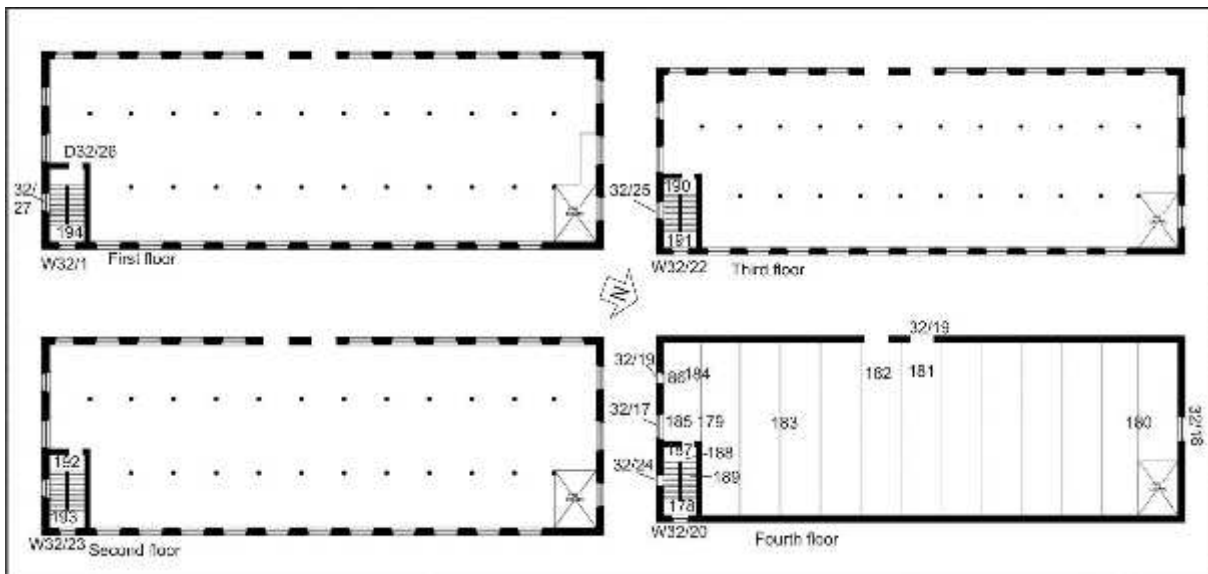

Building 32 1<sup>st</sup>-4<sup>th</sup> floor camera points

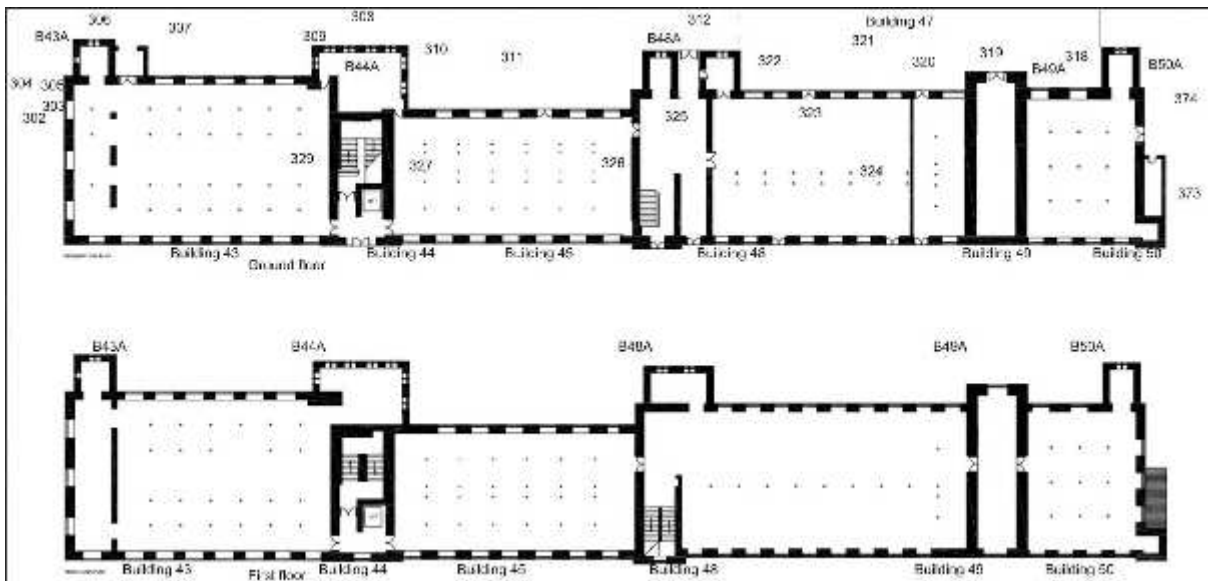

Buildings 43-50 ground and first floor with camera points

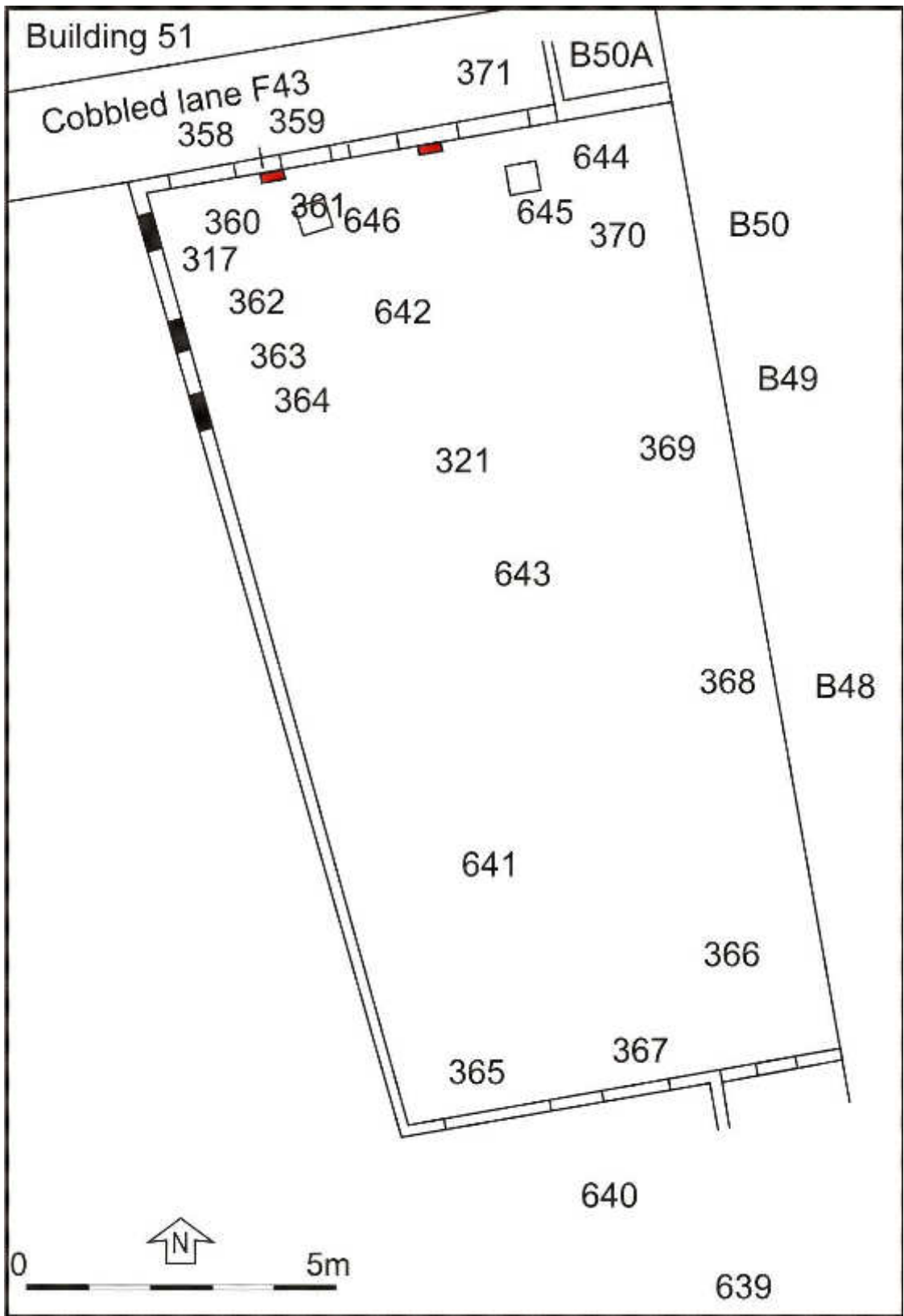

Building 47 camera points

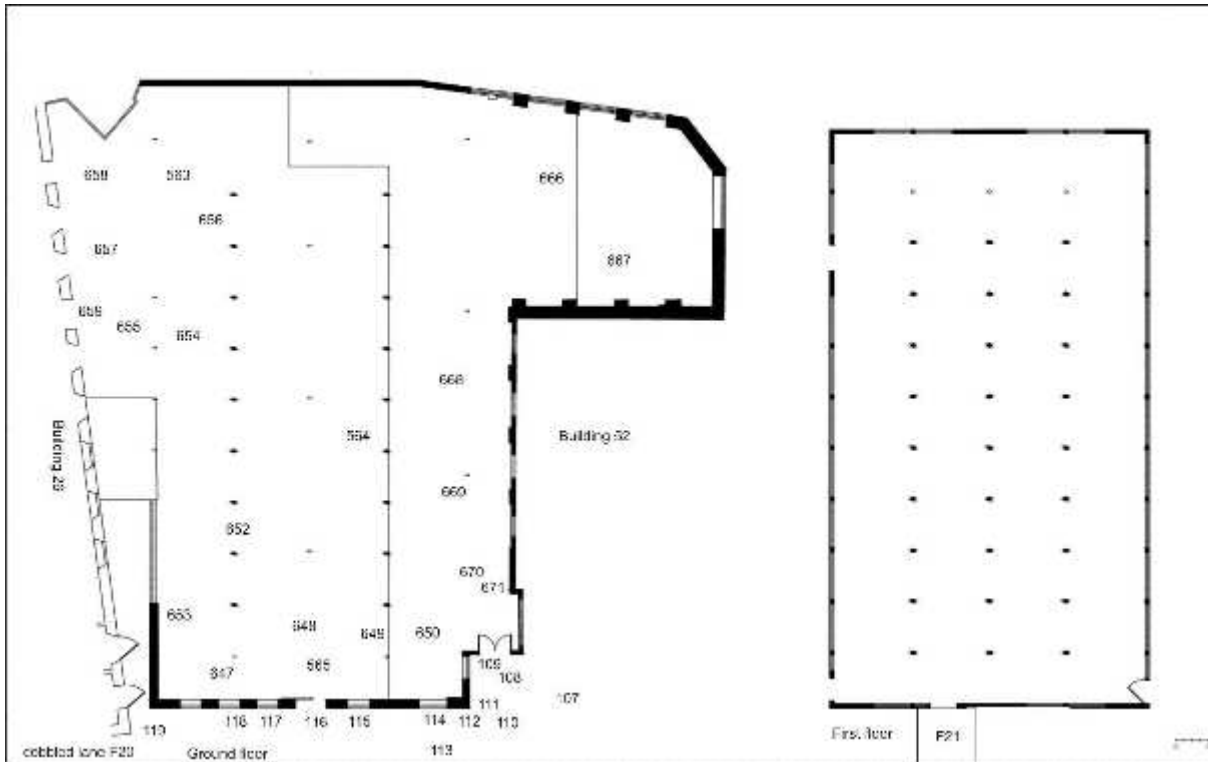

Building 51 camera points

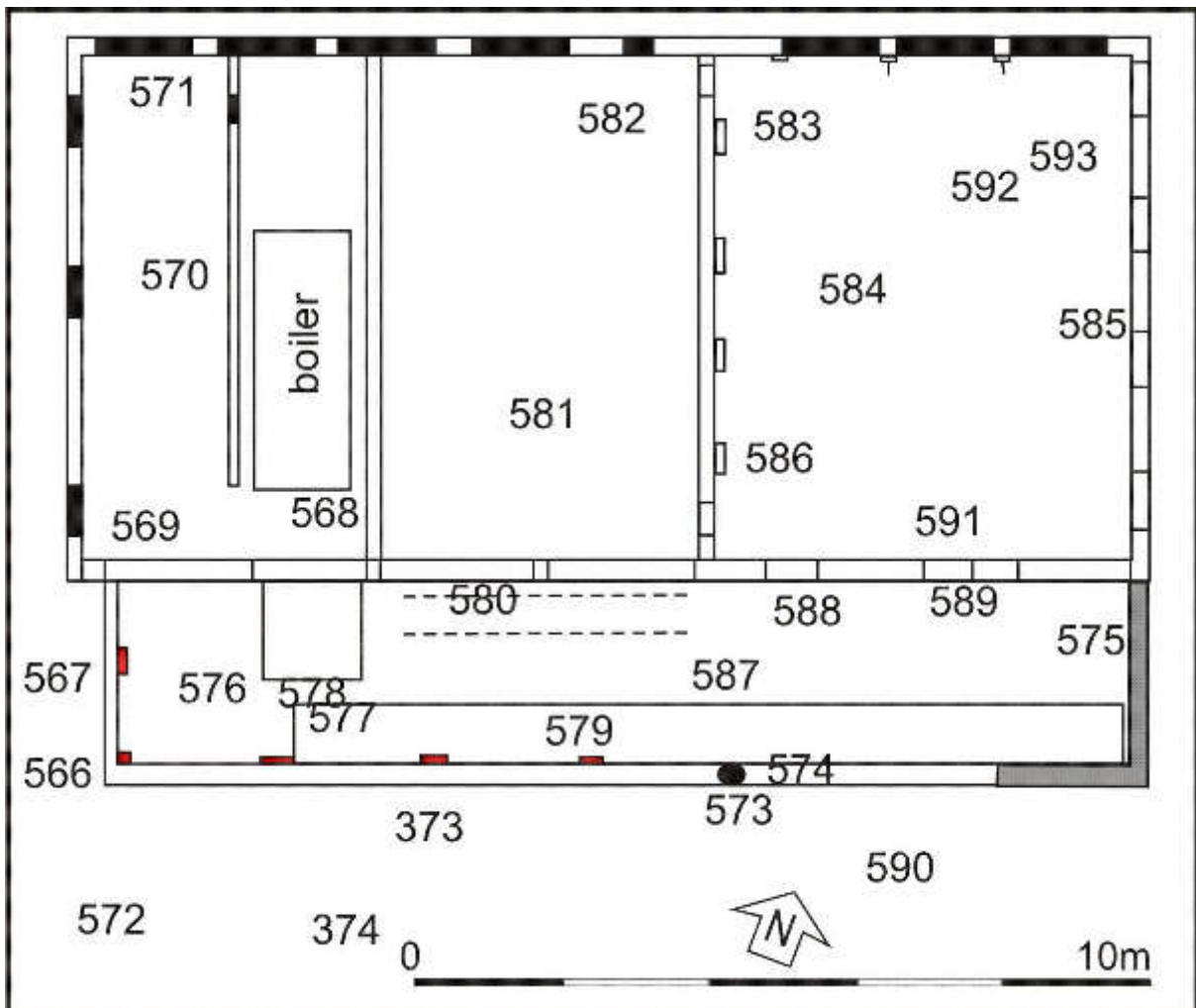

# Building 52 camera points

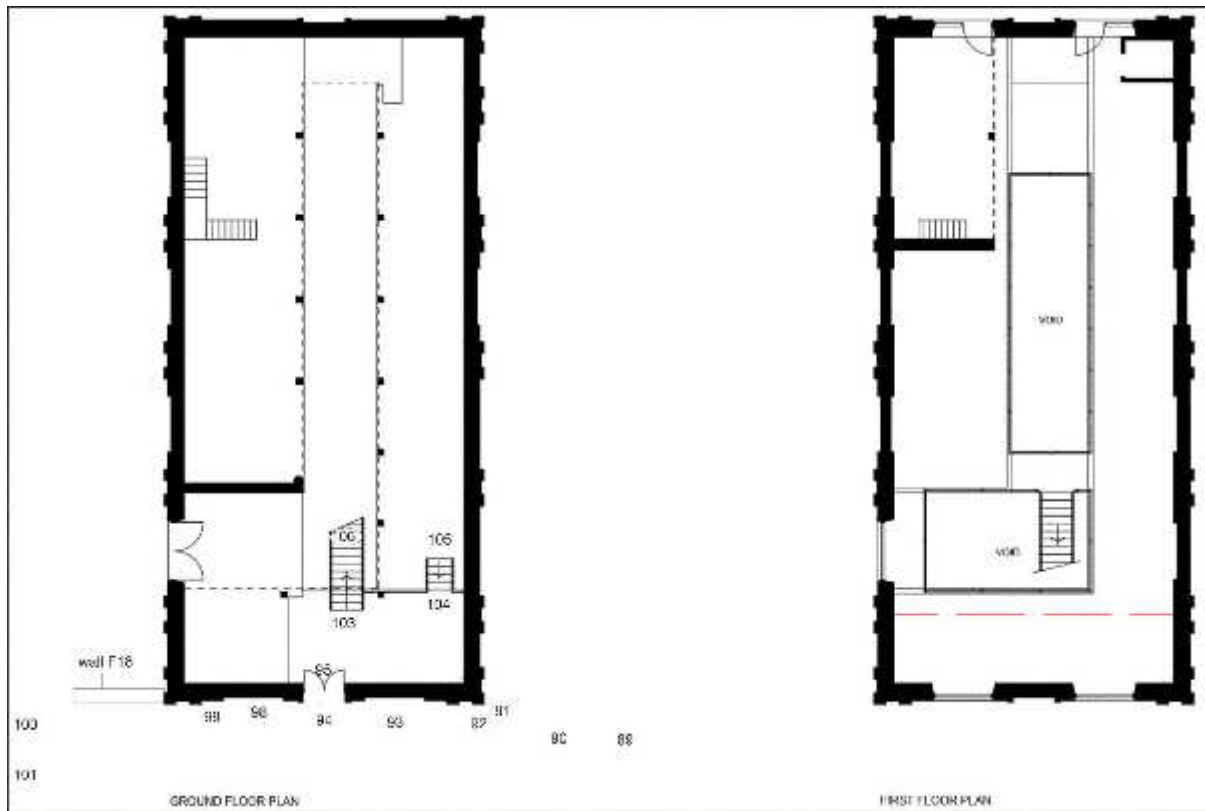

# Building 54

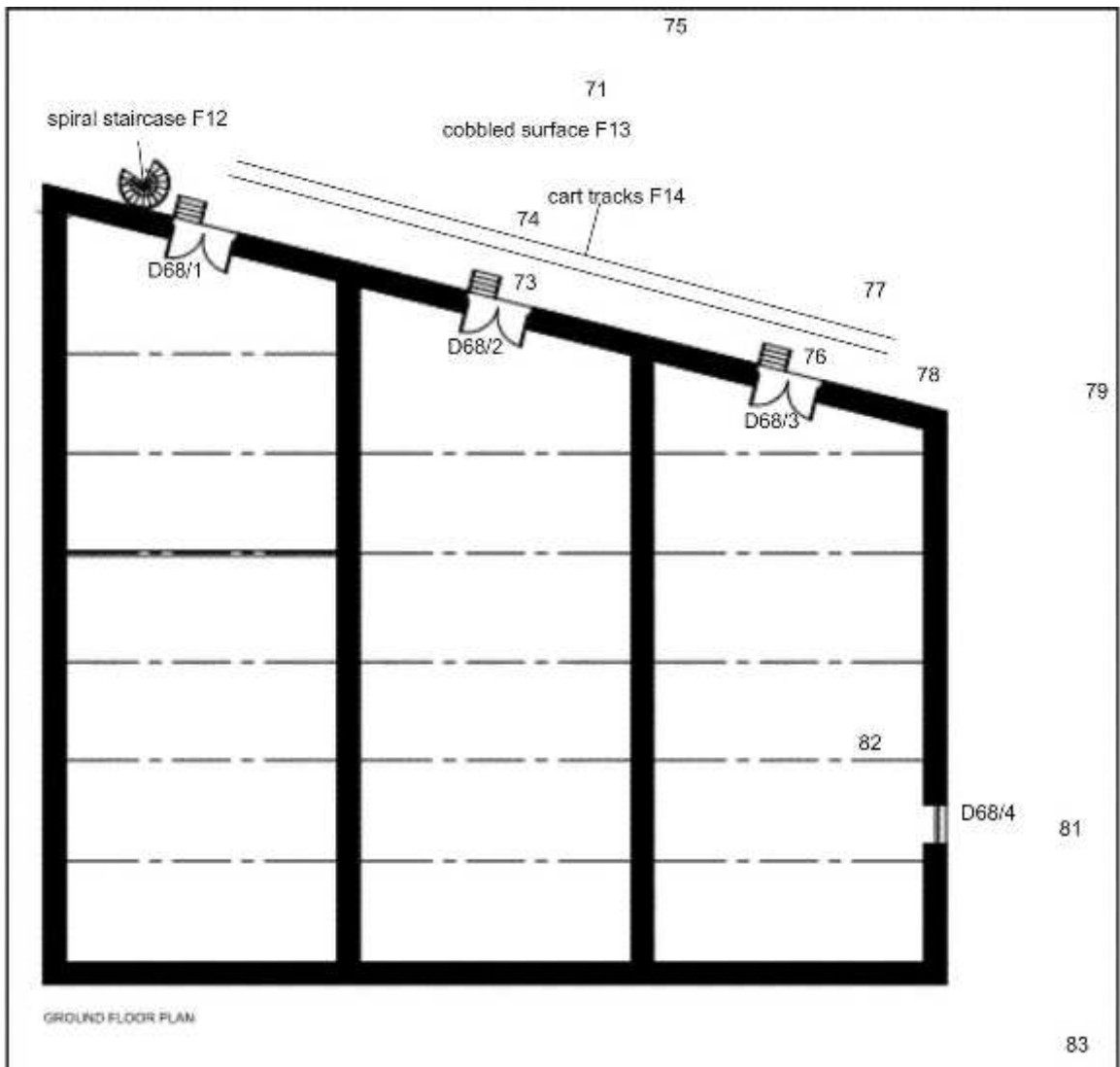

Building 68 camera points

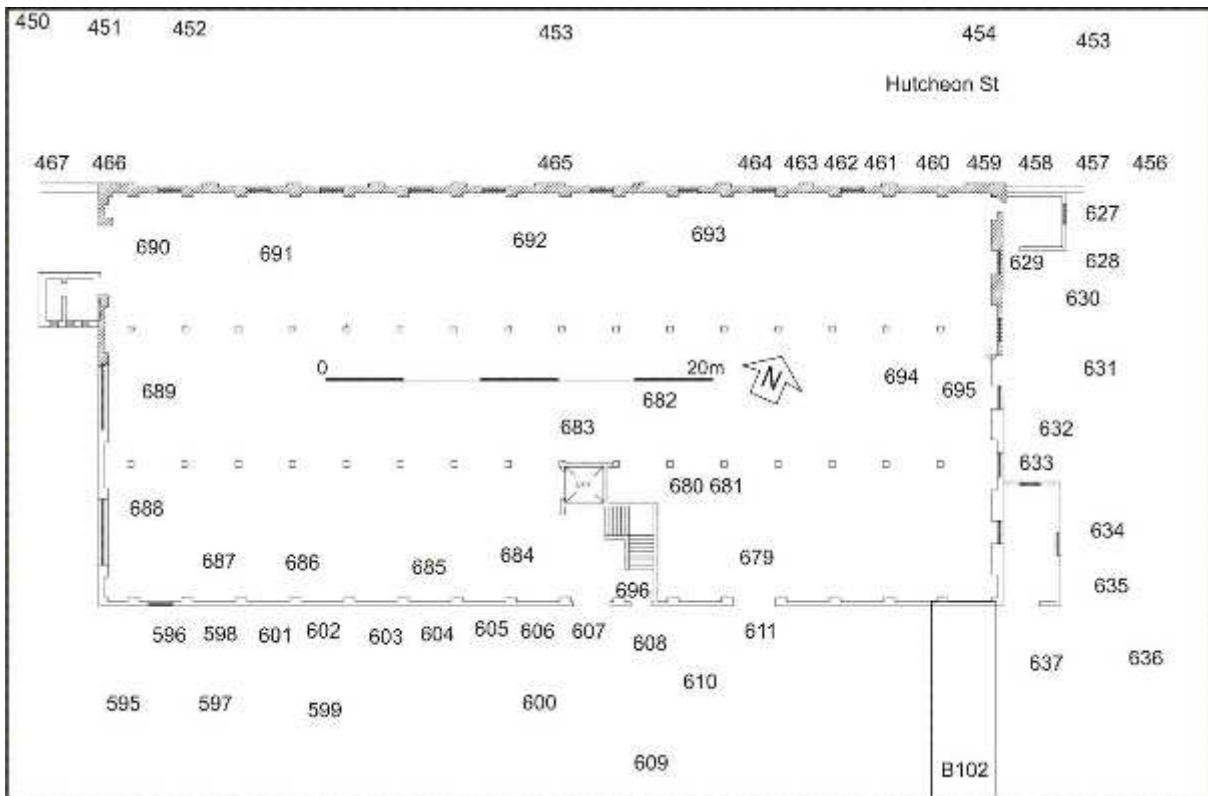

Building 83 ground floor camera points

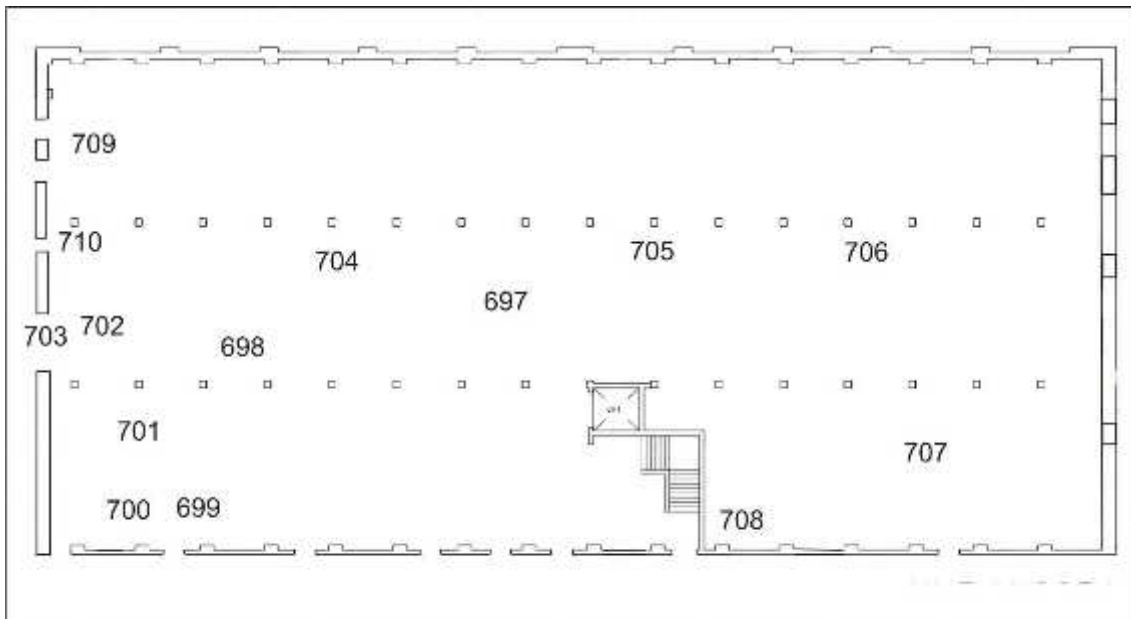

Building 83 1st floor camera points



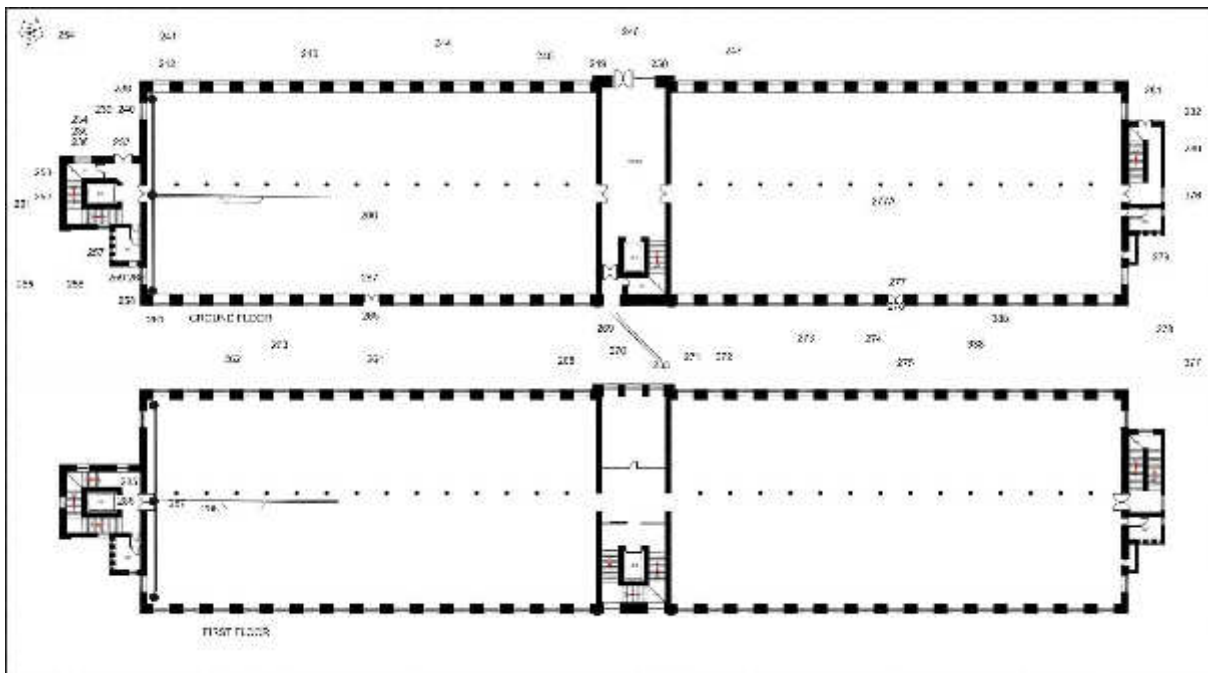

Buildings 84-86 ground and first floor camera points

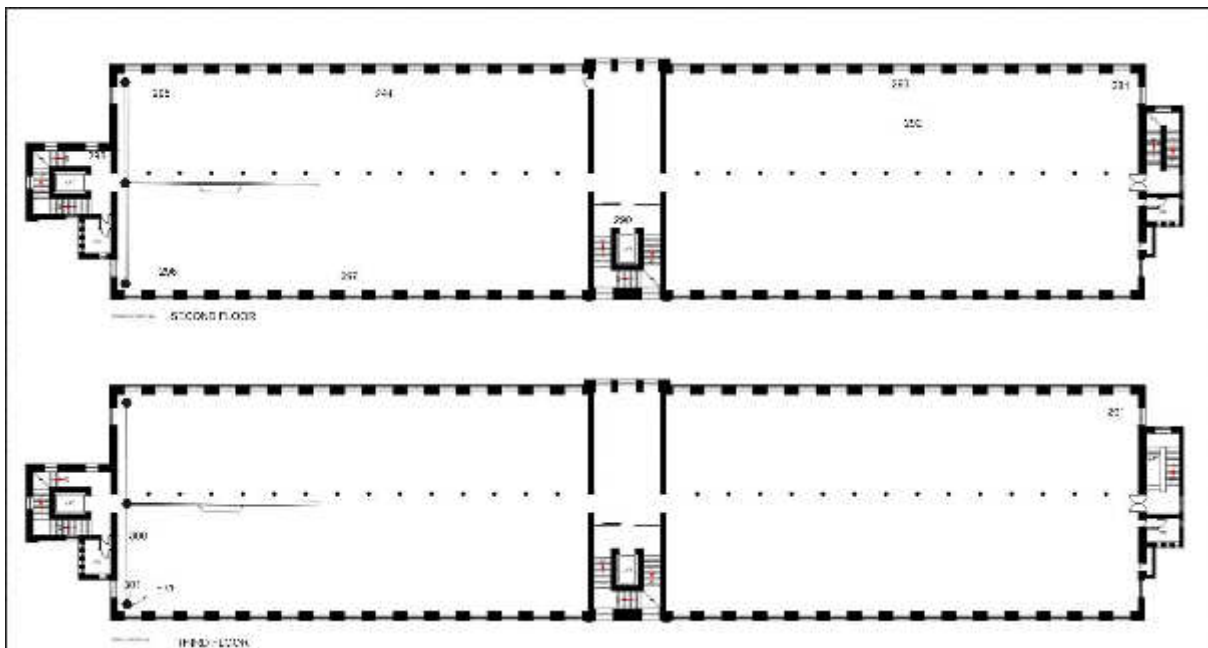

Buildings 84-86 2<sup>nd</sup> and 3rd floor camera points

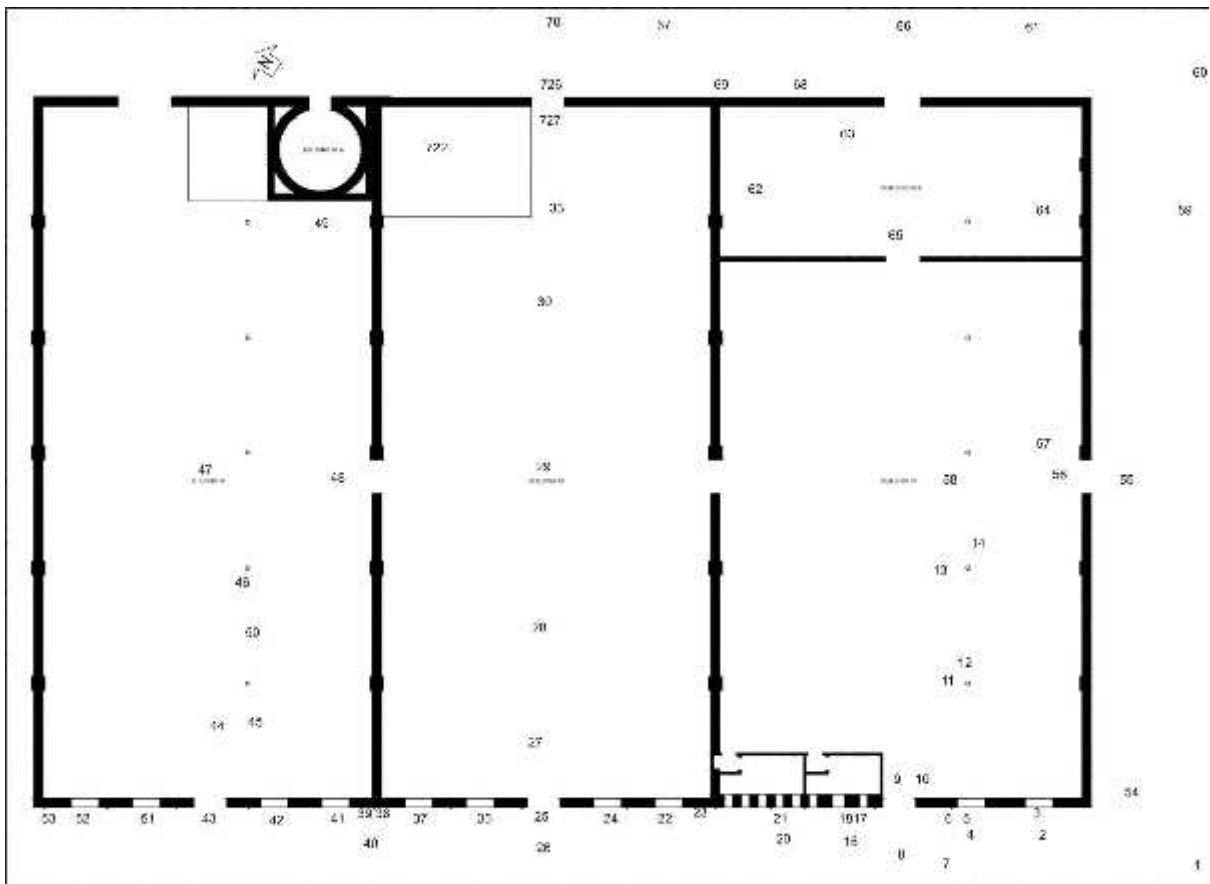

Buildings 88-90 camera points



Buildings 92-95 camera points used in this survey

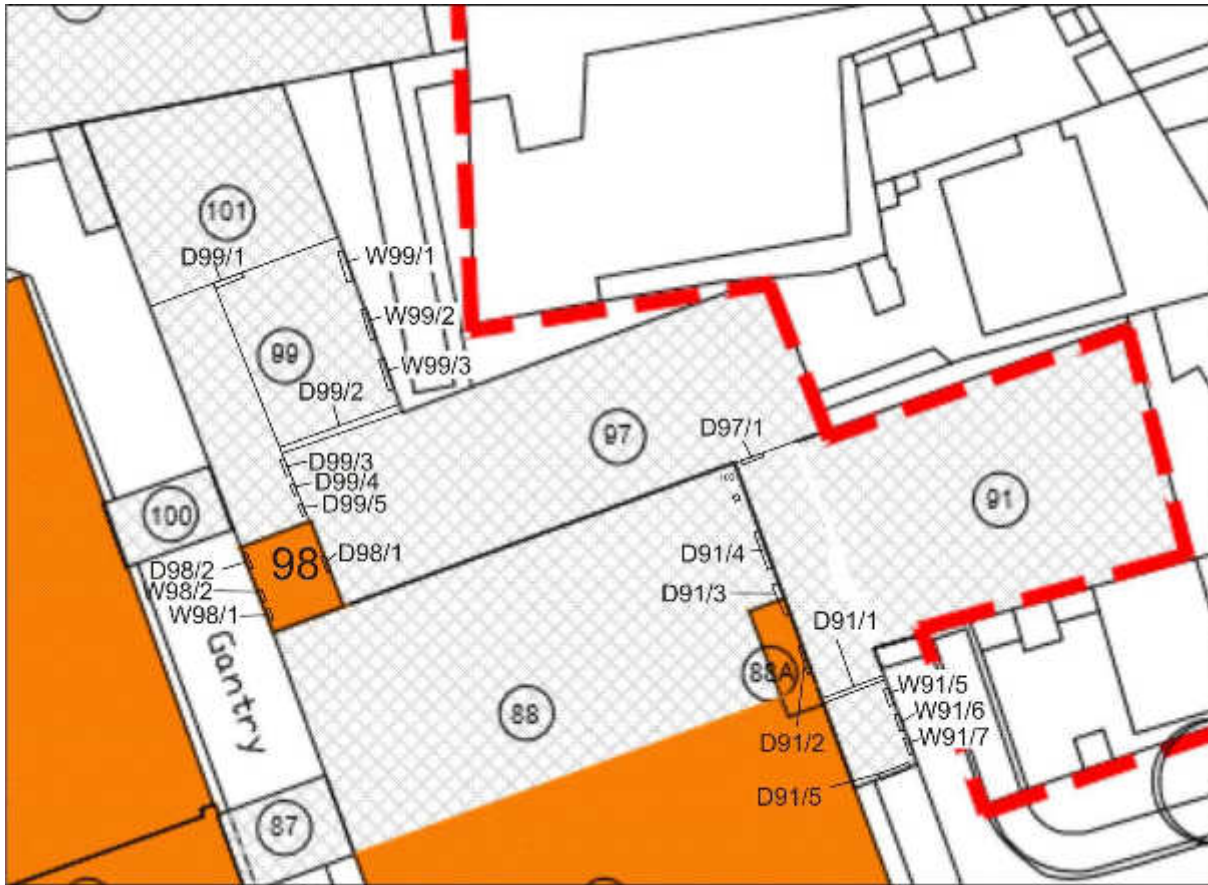

Buildings 91, 97, 99, 101 camera points

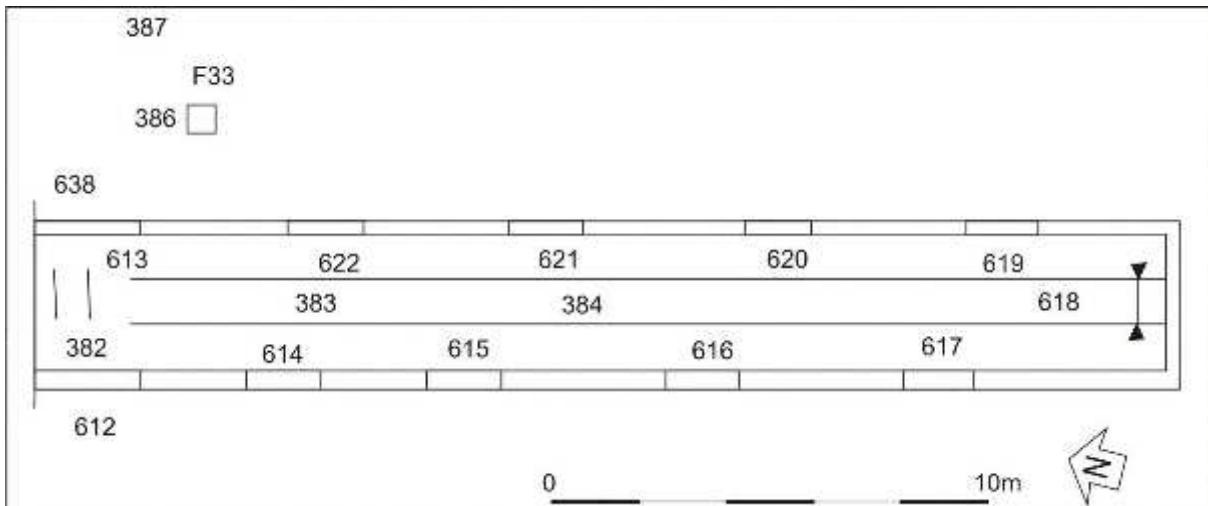

Building 102 camera points used in this survey

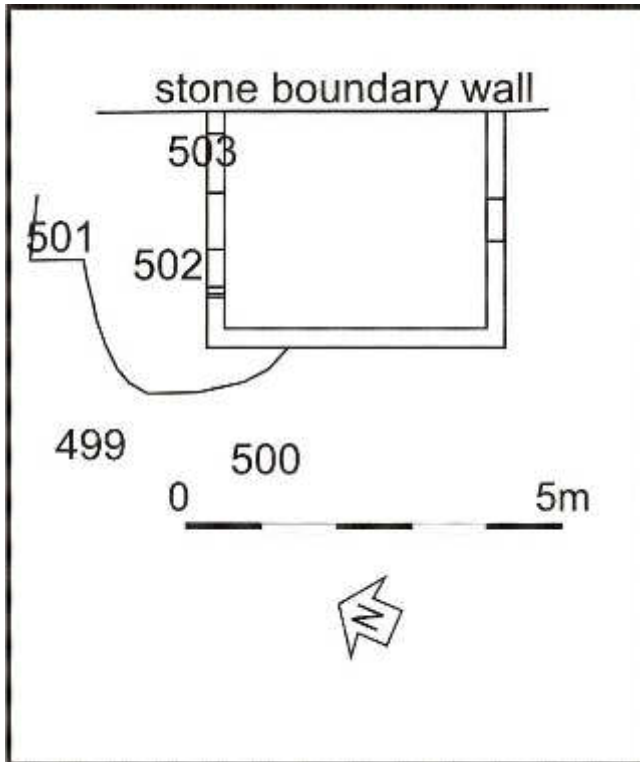

Building 103 camera points used in this survey

Photo no	Description	Facing	Camera point
<b>Broadfords 1</b>			
DSC_0001	SW corner Building 90 showing two colours of modern brickwork; facing NNE	NNE	1
DSC_0002	Window 90/1	ENE	2
DSC_0003	Window 90/1 light brown sandstone sill detail	ENE	3
DSC_0004	Window 90/1 arched brick lintel detail	ENE	3
DSC_0005	Building 90/89/88 (right) Building 84 (left) with gantry 87 (centre) and chimney hose pipe work Building 83 (background)	NNW	2
DSC_0006-7	Window 90/2	ENE	4
DSC_0008	Window 90/2 light brown sandstone sill detail	ENE	5
DSC_0009	Window 90/2 arched brick lintel	ENE	5
DSC_0010	F1 cast iron plate	ENE	6
DSC_0011	90/3 (left) 90/2 (right) with F1	ENE	7
DSC_0012	90/3 with modern wooden door covering	ENE	8
DSC_0013	Building 90 interior with office (left) showing cast iron pillars	ENE	9
DSC_0014	Building 90 interior SE wall showing roof and pillar detail	SE	9
DSC_0015	90/3 interior	WSW	9
DSC_0016-17	90/3 (right) 90/2 (left) showing electrical switchbox	WSW	10

DSC_0018	Building 90 interior SW wall windows 90/1 (left) 90/2, 90/3 (right)	S	11
DSC_0019	Building 90 cast iron pillar F2/1	SSW	12
DSC_0020-22	Building 90 SE wall interior with door 90/12	SSE/SE/ESE	12
DSC_0023	Building 90 ENE wall with door 90/14	ENE	12
DSC_0024	Building 90 NNW wall with door 90/13	N	12
DSC_0025	Building 90 NNW wall with door 90/13 (right)	NNW	12
DSC_0026	Building 90 WSW wall with windows 90/1, 90/2	WSW	13
DSC_0027	Building 90 WSW wall with door 90/3 and brick office (centre)	W	13
DSC_0028	Cast iron pillar F2/2 detail supporting roof struts	WSW	14
DSC_0029	Cast iron pillar F2/2 detail supporting roof struts	WSW	14
DSC_0030	Brick office NW corner Building 90	WSW	15
DSC_0031	Building 90 NNW wall interior brick buttress	NNW	15
DSC_0032-33	Building 90 WSW wall 90/5 (left) 90/4, 90/3 (right)	ENE	16
DSC_0034	90/4	ENE	17
DSC_0035	90/5	ENE	18
DSC_0036	Interior through 90/5	ENE	18
DSC_0037	90/11 (left) - 90/6 (right)	ENE	19
DSC_0038	90/9-90/6	ENE	20
DSC_0039	90/9 (left) 90/8 (right) arched brick lintel detail	ENE	20
DSC_0040	90/9 light brown sandstone lintel detail	ENE	21
DSC_0041	Building 89 built in same phase as Building 90, window 89/1 with F3 (right)	ENE	22
DSC_0042	F3 cast iron ducting stamped 'Fraser Arbroath'	ENE	23
DSC_0043	89/2	ENE	24
DSC_0044	89/3	ENE	25
DSC_0045	89/3 (left) with Building 89/90 WSW wall	SE	26
DSC_0046	89/3 (left) with Building 89/90 WSW wall	ESE	26
DSC_0047	89/3 (right), 89/4, 89/5	N	26
DSC_0048	89/3 interior	WSW	27
DSC_0049	Building 89 WSW wall	WSW	28
DSC_0050	Building 89 WSW wall	W	28
DSC_0051	Building 89 SSE wall	SSE	28
DSC_0052	Building 89 SSE wall with door 90/13	SSE	29
DSC_0053	Building 89 SSE wall	SE	29
DSC_0054	Building 89 ENE wall with door 89/7	ENE	30
DSC_0055	Building 89 NNW wall	N	30
DSC_0056	Building 89 NNW wall door 89/6	NNW	29
DSC_0057	Building 89 NNW wall	WNW	29
DSC_0058	Building 89 NNW wall	NNW	28
DSC_0059	Door 90/13	SSE	31
DSC_0060-61	Door 90/13 showing brick buttress forming WSW jamb	S	31
DSC_0062-3	Door 90/13 showing brick buttress forming WSW jamb	S	32

DSC_0064	90/13 concrete lintel detail	SSE	32
DSC_0065	Building 89 NNW wall door 89/6	NNW	32
DSC_0066	Building 89 ENE wall with door 89/7	ENE	33
DSC_0067	Cast iron tracks		
DSC_0068	Cast iron tracks		
DSC_0069	Cast iron tracks		
DSC_0070-73	Building 89 roof details		33
DSC_0074	Building 89 NNW wall with concrete chimney Building 83 (centre background)	NW	30
DSC_0075	Building 89 WSW wall	WSW	30
DSC_0076	Building 89 NNW wall	NNW	29
DSC_0077	Building 89 NNW wall	NNW	28
DSC_0078	Brick trap under floor Building 89	NNW	34
DSC_0079	Building 89 NW corner	NW	34
DSC_0080	89/4	ENE	35
DSC_0081-2	Cobbled surface F4	SE/NW	36
DSC_0083	89/5	ENE	37
DSC_0084	F5 cast iron ducting stamped 'Fraser Arbroath'	ENE	38
DSC_0085	Junction Building 89 (right) 88 (left) with cast iron down pipe fittings F6	ENE	40
DSC_0086	Detail F6	ENE	39
DSC_0087	88/1	ENE	41
DSC_0088	88/2	ENE	42
DSC_0089	88/3	ENE	43
DSC_0090	Iron wheeled wooden trolley WSW Building 89		
DSC_0097	88/3 interior	WSW	44
DSC_0099	88/2 interior	WSW	45
DSC_0100	Building 88 SSE wall	ESE	45
DSC_0101	cast iron pillar F7/8	NNE	48
DSC_0102	cast iron pillar F7/8 detail with roof beams	ENE	46
DSC_0103	Building 88 WSW wall	WSW	46
DSC_0104	Building 88 SSE wall	S	46
DSC_0105	Building 88 SSE wall with door 89/6	SSE	47
DSC_0106	Building 88 SSE wall with door 89/6	SE	47
DSC_0107	Door 89/6	ESE	48
DSC_0108	Room 88 ENE wall	ENE	47
DSC_0109	Wooden pigeon holes ESE corner Room 88	SE	49
DSC_0110-11	Building 88	WSW	49
DSC_0112	Building 88 NNW wall	W	49
DSC_0113	Building 88 NNW wall	NNW	48
DSC_0114	Room 88 ENE wall	ENE	48
DSC_0115	89/6	SSE	48
DSC_0116	Room 88 NNW wall	NNW	50
DSC_0117	88/4	ENE	51
DSC_0118	88/5	ENE	52

DSC_0119	F8	ENE	53
DSC_0120	ESE wall Building 90	NNW	54
DSC_0121	90/12	NNW	55
DSC_0122	90/12 arched lintel detail	NNW	55
DSC_0123-4	90/12 interior brick buttress	SSE	56
DSC_0125	90/12 interior brick buttress detail of curved brick	SE	57
DSC_0126. 129	90/12	SSE	58
DSC_0130-1	Building 90 SSE wall	E	58
DSC_0132-4	Building 90 roof details		
DSC_0135-9	Building 90 SSE wall exterior	W/WNW	59
DSC_0140-2	Building 90	WNW/NNW	60
DSC_0143-47	Building 90 ENE wall showing concrete coping, replacement for sandstone coping	WSW	61
DSC_0148	Door 90A/1		
DSC_0149	F9/1		
DSC_0150	Building 90A interior details	ESE	62
DSC_0151	Building 90A interior details	SSE	63
DSC_0152	Building 90A interior details door 90/14	SW	63
DSC_0153	Building 90A interior details	WSW	63
DSC_0154	Building 90A interior details	W	63
DSC_0155	Building 90A interior details	NW	64
DSC_0156	Building 90A interior details spindles		
DSC_0157	Building 90A interior details	NNE	65
DSC_0158	Building 90A interior details	ESE	65
DSC_0159	Building 90A interior details Door 90A/1	ENE	65
DSC_0161	Building 90A/89 ENE wall with brick apertures F9/1, /2 etc for water down pipes	W	66
DSC_0162	Building 90A/89 ENE wall door 90A/1	WSW	66
DSC_0163	Building 90A/89 ENE wall with brick apertures F9/1, /2 etc for water down pipes	NW	66
DSC_0164	Building 90A/89 ENE wall with chimney Building 88A (right) and chimney Building 83 (left)	NW	67
DSC_0165	F9/2	WSW	68
DSC_0166	Concrete coping (left) sandstone (right)	S	68
DSC_0167	F9/3	WSW	69
DSC_0168	F9/3	WSW	67
DSC_0169	Door 89/7 with more recent brick extension (right)	NW	70
DSC_0170-1	Door 89/7 with arched brick lintel	NW	70
DSC_0172-3	Brick building 97 SE arm		
DSC_0174	Wall F10 forming boundary between site and rear of George St	NE	70
DSC_0175-6	Cassie surface F11	NW	70
DSC_0177	Building 68 raw flax warehouse SW façade with triple gabled façade	E	71
DSC_0178-79	Concrete drain outside door 68/1	S	72



DSC_0180	Door 68/1 no access at present	ESE	72
DSC_0181-3	Doors with wooden platforms above 68/1 with metal spiral staircase F12	SE	72
DSC_0184	68/2 blocked door	ESE	73
DSC_0185	Wooden galleries above 68/2 blocked door	ESE	73
DSC_0186-7	Door 68/2 arched granite lintel and wooden sill	ESE	73
DSC_0188	Wooden galleries above 68/2 blocked door	ESE	73
DSC_0189	Fragment of wheeled metal trolley		
DSC_0190	Wheeled metal trolley		
DSC_0191-4	Cobbled surface F13 SW side Building 68 and F14 cast iron tracks for trollies to deliver raw flax and remove processed flax	N/NE/E	74
DSC_0195-6	F14	ESE	74
DSC_0197-8	Building 68 raw flax warehouse SW façade with triple gabled façade	ESE	75
DSC_0199	Building 68 SW façade centre doors above 68/2	ESE	75
DSC_0200	Building 68 SW façade 68/3 and doors above	E	75
DSC_0201	Building 68 SW façade first and second floor windows and wooden galleries	ESE	75
DSC_0202	Mark recording 68/3	ESE	77
DSC_0203	spools		
DSC_0204	F15	ESE	76
DSC_0205-6	68/3 (right) with iron fittings for fire alarm and lighting?	E	78
DSC_0207	Fire alarm bell	E	78
DSC_0208-10	NW corner Building 68	SE	79
DSC_0211-4	Building 68 NW wall with door 68/4 (left)	SSE	80
DSC_0215-6	Door 68/4	SSE	81
DSC_0217	Building 68 NW wall showing overgrown vegetation	S	81
DSC_0218	Building 68 NW wall	SSE	81
DSC_0219-21	Door 68/4	SW	82
DSC_0222-3	Interior through 68/4	NE	82
DSC_0224-6	Building 68 rear walls	S	83
DSC_0227	Building 68 (left) Building 90 (right) with Building 84 (centre)	SW	83
DSC_0228-9	Building 103	SSE	72
DSC_0230-32	S68/1 and spiral staircase F12	SE	72
DSC_0233	Building 43 (left) 84 (centre) 69 (right)	ENE	84
DSC_0234-5	Brick trap		
DSC_0236-39	Building 54 SSE façade overgrown with vegetation	NNW	85
DSC_0240-4	Cobbled surface F16	SSE	85
DSC_0243	Cobbled surface F16	SW	87
DSC_0244-5	Cobbled surface F16	NNW	86
DSC_0246	Cobbled surface F16	ENE	88
DSC_0247	Building 54 NNW façade (right)	ENE	89
DSC_0248-9	Building 54 NNW façade (right)	ENE	90

DSC_0250	Building 54 NNW façade NNW corner showing brick buttresses	SE	91
DSC_0251-2	Building 54 NNW corner with brick buttressing	SSE	92
DSC_0253-4	54/6 blocked window with pedimented lintel and laminated light brown sandstone sill	SSE	93
DSC_0255	54/1 arched brick lintel with granite sill	SSE	93
DSC_0256-7	54/6 detail of sandstone lintel and granite pedestal foundation.	SSE	92
DSC_0258-60	Door 54/5 with granite facings	SE	94
DSC_0261	Door 54/5 with blocked window 54/2 above	SE	94
DSC_0262-3	54/6 brick pedimented lintel detail	SSE	93
DSC_0264	Brick tile detail inside door 54/5	SSE	95
DSC_0267, 70	Building 54 interior NNW end	SSE	95
DSC_0268	Building 54 interior NNW end	SE	95
DSC_0269	Building 54 interior NNW end	SW	95
DSC_0271	Gas fired street lamp F17	WNW	92
DSC_0272-3	Gas fired street lamp F17	W	96
DSC_0274-77	Gas fired street lamp F17	N	97
DSC_0278-9	Blocked window 54/4	SSE	98
DSC_0280	54/3	SSE	98
DSC_0281-87	54/4 sandstone lintel detail	SSE	98
DSC_0282-4	Brick buttresses NE corner	SSE	99
DSC_0285	Concrete and cast iron drain cover		
DSC_0286	Wall F18	WSW	100
DSC_0287-9	Wall F18 with Building 54 (middle) N end Building 50 (right)	WSW	101
DSC_0290	Wall F18	W	102
DSC_0291-2	Building 54 E façade (very overgrown)	SW	102
DSC_0293	Wall F18 corner brick detail	WSW	100
DSC_0294-6	Building 54 (left) Building 50 (right)	SSE	94
DSC_0297-9	Building 54 W façade	SE	94
DSC_0300, 302	Building 54 interior	SSE	103
DSC_0301	Building 54 interior 54/5 door (left)	NE	103
DSC_0303-4	Building 54 interior cast iron stairs to first floor	SSE	103
DSC_0305-6	Building 54 interior 54/5 door	N	103
DSC_0307-8	Building 54 interior	W	103
DSC_0309	Building 54 interior	SW	104
DSC_0310-4	Building 54 interior including books and ledgers	SSE	104
DSC_0315-16	Building 54 interior fittings on ceiling above SW wall	SSW	104
DSC_0317	Building 54 interior Door 54/20 (below) and 54/7 above	E	105
DSC_0318	Building 54 interior	SE	105
DSC_0319	Building 54 interior	SSE	105
DSC_0320	Building 54 interior tile floor detail	SSE	106
DSC_0321-2	Building 54 interior detail of cast iron stair	N	106

DSC_0323-4	Gas fired street lamp F17	N	90
DSC_0325	Gas fired street lamp F17	NW	92
DSC_0326-8	Building 51 brick 2 storey 51/2 (left) 51/3 (right)	W	107
DSC_0329-30	51/3	NW	107
DSC_0331-3	Door 51/1 concrete lintel, brick jambs		
DSC_0334-6	Window 51/2 steel lintel, brick sill, cemented, curved brick jambs with wall above and first floor wood	W	109
DSC_0337-8	51/2 (right)	W	108
DSC_0339	Window 51/2	WNW	108
DSC_0340-1	Corner with curved brick corner	WNW	110
DSC_0342-5	Sandstone blocks F19 forming triangular 'lintel' to allow upper floor to be created whilst maintaining lane between Buildings 51 and 50	W	107
DSC_0346	F19	NW	111
DSC_0347-8	Brick stepped feature part of F19	NNE	112
DSC_0349-50	Brick stepped feature part of F19	NNE	113
DSC_0351-2	51/4 was a door with cast iron lintel and curved brick jambs, converted to smaller window with concrete lintel and wood sill	N	113
DSC_0353-4	Wooden first floor with windows 51/10	NW	113
DSC_0355-8	51/4	N	114
DSC_0359-62	51/5 concrete brick and wood lintel and sill	N	115
DSC_0363	51/10 wood panelling	N	115
DSC_0364	Door 51/6 brick arched lintel and brick and granite block jambs	N	116
DSC_0366	above 51/6	N	116
DSC_0367-9	Cobbled lane F20 between Buildings 51 and 50 sloping up towards Building 30	W	116
DSC_0370	51/7	N	117
DSC_0371	51/9	NNW	118
DSC_0372	above 51/9	N	118
DSC_0373-4	51/9, 51/8	N	118
DSC_0375	wood link between Building 51 and 47 F21	E	118
DSC_0376	Building 51 S façade	NE	119
DSC_0377	Wooden walkway, F22, between Building 51 and Building 26	N	119
DSC_0378-9	Gap between Buildings 51 and 26 with F22 above	N	119
DSC_0380-1	W wall Building 51	NNE	119
DSC_0384	Weighbridge Structure F23 'Pooley, Birmingham, England' makers plate	SE	120
DSC_0385	Weighbridge Structure F23 with building 1 (left) Building 4A (right)	SE	121
DSC_0386-8	Building 4A NW façade with windows 4A/2-4a/8 and door 4A/1 (right)	SW	122
DSC_0389-90	Weighbridge Structure F23	NW	122
DSC_0391	4A/1, 4A/2	SW	123

DSC_0392	4A first and second floors	SW	123
DSC_0393	4A/2 granite arched lintel and granite sill	SW	124
DSC_0394	4A/1 door	SW	125
DSC_0395	Railings for main gate, Maberly St, F24	SE	125
DSC_0396	Railings for main gate, Maberly St, F24	SW	125
DSC_0397	Cast iron ventilation cover, F24, Building 4A	SW	126
DSC_0398	Window 7/1 granite facings	SW	127
DSC_0399-400	7/2 granite facings and windows above	SW	128
DSC_0401-2	7/3 and windows above	SW	129
DSC_0403	Fire hose reel housing between 7/2 and 7/3	SW	130
DSC_0404-5	7/2-7/6 and windows above	SW	131
DSC_0406-7	7/5-7/8 and windows above	SW	132
DSC_0408-9	7/8-7/12 and windows above	SW	133
DSC_0410	Building 7 NW gable with door 7/13	S	134
DSC_0411	Building 7	SW	135
DSC_0412-14	Cast iron fitting details NE façade Building 7		
DSC_0415-6	Building 43 SW façade	NNE	136
DSC_0417	Building 8 (left) modern extension to SW side of Building 7 and Building 19 (right)	SE	136
DSC_0418-9	NW corner Building 7	NE	137
DSC_0420-29	Interior Building 7 (not accessible)	NW/W	138
DSC_0430-2	Building 18 (left) Building 32 (centre) loading bay Building 29 (right of centre)	NW	84
DSC_0433	Building 32 (left) loading bay Building 29 (centre)	NNW	139
DSC_0434	Building 18 (left) Building 32 (right)	NW	139
DSC_0435	Building 32 NE façade	NW	140
DSC_0436	Building 32 the sewing mill SSE end WNW façade	W	141
DSC_0437	Building 32 WNW façade windows 32/1, 32/2, 32/3 and above	WSW	142
DSC_0438	Building 32 WNW façade windows 32/3. 32/4 and loading bay Building 29 (right)	WSW	143
DSC_0439	Building 32 WNW façade windows 32/3. 32/4 and loading bay Building 29 (top)	WSW	144
DSC_0440	Building 32 WNW façade windows 32/4 /5, /6 and loading bay Building 29 (top)	WSW	145
DSC_0441-2	Building 32 WNW façade windows 32/5, /6, /7, /8 and loading bay Building 29 (top)	WSW	146
DSC_0443	32/7	WSW	147
DSC_0444	Building 32 32/8, /9, /10, /11	WSW	148
DSC_0445	32/11, 12, /13 and Building 30 (right) from within loading bay Building 29	NW	148
DSC_0446-7	Loading bay Building 29	SSE	148
DSC_0448	Building 32 (left) Building 29 (right) with door 32/14 (left)	NNW	149
DSC_0450	Building 29 (left) Building 48/49 (right)	N	149
DSC_0451	Building 29 (left) Building 48/49 (right)	NNE	149

DSC_0452-3	Building 29 (left) Building 48/49 (right)	NE	149
DSC_0454	Building 48/49	E	149
DSC_0455	Building 48/49	ESE	149
DSC_0456-7	32/14	NNW	150
DSC_0458-9	windows above 32/14 SSE façade Building 32	NNW	150
DSC_0460-61	32/15 and above	NNW	151
DSC_0462-3	36/16 window and above with Building 18 (left)	NNW	152
DSC_0464	No pedestrians sign next to 32/1	WSW	153
DSC_0465	32/1	WSW	154
DSC_0466	32/1 and windows above	WSW	154
DSC_0467	32/2	WSW	155
DSC_0468	32/2 and windows above	WSW	155
DSC_0469	32/3	WSW	156
DSC_0470-1	32/3 and above	WSW	156
DSC_0472	32/3 detail	WSW	156
DSC_0473	32/4	WSW	157
DSC_0474	32/4 and above with loading bay Building 29 (above right)	WSW	157
DSC_0475	32/5	WSW	158
DSC_0476	32/5 and Building 29 above	WSW	158
DSC_0477	32/6	WSW	159
DSC_0478	32/7	WSW	160
DSC_0479	32/8	WSW	161
DSC_0480	32/9	WSW	162
DSC_0481	32/10	WSW	163
DSC_0482	32/11	WSW	164
DSC_0483	32/12	WSW	165
DSC_0484	32/13 and Building 30	NW	166
DSC_0485-6	Building 30 30/1, 30/2, 30/3		
DSC_0487	Loading bay Building 29	NNW	167
DSC_0488	Loading bay Building 29	SSE	167
DSC_0489	Building 30 30/1	WSW	168
DSC_0491	Building 32 ground floor looking towards SSE wall window 32/15	SSE	169
DSC_0492	Building 32 ground floor interior ENE wall	SE	169
DSC_0493	cast iron F25 pillar detail	S	171
DSC_0494	cast iron pillars F25	E	170
DSC_0495	F26/3 (left) F26/4 (right) with door 32/11 (centre)	E	172
DSC_0496	Building 32 ground floor archways to Building 32A	W	172
DSC_0497	Door 32/7 (centre) with cast iron pillars F26/5 (left) F26/6 (right)	E	173
DSC_0498	Office in SE corner Building 32 ground floor	SE	173

DSC_0499	Building 32 ground floor looking towards SSE wall window 32/15	SSE	173
DSC_0500	window 32/15	SSE	174
DSC_0501	Building 32 ground floor archways to Building 32A	W	174
DSC_0502	Building 32 ground floor archways to Building 32A	W	175
DSC_0503	Building 32 ground floor archways to Building 32A	W	176
DSC_0504	Building 32 ground floor archways to Building 32A	W	177
DSC_0505	Building 32A		
DSC_0506	Building 21 basement with Ann St wall (background)	WSW	331
DSC_0507	Building 21 basement octagonal poured concrete columns seen throughout buildings 20-22	WNW	331
DSC_0508-10	Building 21 basement octagonal poured concrete columns seen throughout buildings 20-22	NNW	331
DSC_0512-13	Building 21 basement octagonal poured concrete columns seen throughout buildings 20-22	NNW	332
DSC_0514	Building 21 basement looking towards Building 32A	ENE	332
DSC_0515	Building 21 basement	SSE	332
DSC_0519	Loading bay 29 (left) Building 47 (centre) Building 48/45 (right)	NNE	178
DSC_0520-22	Building 48/45	NE	178
DSC_0523	Building 45/44	E	178
DSC_0524	Building 45/44/43	SE	178
DSC_0525-6	Building 29 roof	N	178
DSC_0527	Cobbled surface F27 with Building 45/44/43 (top)	E	178
DSC_0528-31	Building 48 (foreground) with Building 84/85/86 (background) with date '1914' F67	E	178
DSC_0532	Building 32 4th floor	NNW	179
DSC_0533	32/18	SSE	180
DSC_0534-5	32/19	WSW	181
DSC_0536	Building 32 4th floor	SSE	180
DSC_0537-9	Lift	WSW	181
DSC_0540-3	Lift	WSW	182
DSC_0544-5	32/17 (left) 32/19 (right)	SSE	183
DSC_0546	32/19 showing alternating granite block and bricks in window facings	SSE	184
DSC_0547	32/17 showing alternating granite block and bricks in window facings	SSE	179
DSC_0548	32/17	SSE	185
DSC_0549	32/17 facing detail	SSE	185
DSC_0550	32/19 lintel detail	SSE	186
DSC_0551	door to stairway with 32/17 (right)	ENE	184
DSC_0552	stairway with cast iron spindles and hard wood handrail	ESE	187
DSC_0553-4	stairway with cast iron spindles and hard wood handrail	ENE	187
DSC_0555	window 32/20	ENE	188
DSC_0556	Granite stair treads with window 32/20 (top)	ENE	188

DSC_0557	32/24	SSE	189
DSC_0558	32/20	SE	189
DSC_0559-60	Upper landing 4th floor	WNW	178
DSC_0561	Plaster on granite	SSE	178
DSC_0562	Upper landing 4th floor	SSW	178
DSC_0563	window 32/25	SSW	178
DSC_0564	Upper landing 4th floor	WSW	178
DSC_0565	down to 3rd floor landing	WNW	178
DSC_0566-7	32/25 (bottom) 32/24 (top)	SE	190
DSC_0568-71	32/21 3rd floor	ENE	191
DSC_0572-3	fire hose reel on granite stairs between 3rd and 2nd floors	WNW	191
DSC_0574	fire hose reel holder	WSW	193
DSC_0575-6	32/22	ENE	193
DSC_0577-8	door 32/26	WNW	194
DSC_0579	32/23	ENE	194
DSC_0580	32/27	SSW	195
DSC_0581	stairs to basement	WSW	195
DSC_0582	basement	ENE	196
DSC_0583	door to basement 32/28	WSW	196
DSC_0584	under stair	ENE	197
DSC_0585-98	basement with cast iron pillars, paperwork, sewing machine		198/199
DSC_0599	Building 26 Winding and warping SSE façade	NNE	200
DSC_0600	Building 26 SW corner showing overgrown	NNW	200
DSC_0601	Building 26 SSE façade (left) loading bay Building 29 (right) with wooden walkway F21 (centre) and brick tower (Building 50) top centre	ENE	200
DSC_0602	window 26/2	NNW	201
DSC_0603	window 26/1	NNW	202
DSC_0604	window 26/3	NNW	203
DSC_0605	window 26/4	NNW	202
DSC_0606-8	Building 26 SSE façade	NNW	204
DSC_0609	F28 metal bracket	NW	205
DSC_0610	Building 26 ENE façade	NNW	205
DSC_0611-13	Building 26 ENE façade and F26	NW	205
DSC_0614-15	Building 26 ENE façade (left) Building 51 (right) and chimney Building 53 (centre)	NNW	205
DSC_0616-19	Door with granite lintel 26/5	WSW	206
DSC_0620-22	Basement store SSE end Building 26	SW/WSW/W	207
DSC_0623	26/6	NW	206
DSC_0624	windows above 26/6	NW	206
DSC_0625	Building 26 ENE façade (left) Building 51 (right) and chimney Building 53 (centre)	NNW	206
DSC_0626-28	26/6 and windows above	WSW	207
DSC_0629-33	Building 26 NNW end		

DSC_0634-7	Is this Building 26 W façade?		
DSC_0638-41	Is this Building 26A interior????		
DSC_0642-3	Building 30 interior with white brick Building 22 (top)	WSW	208
DSC_0644	Building 30 with door 30/10	NW	208
DSC_0645	Building 30 N wall	NNW	208
DSC_0646	Building 30 E wall windows 30/9-30/6	NE	209
DSC_0647	Building 30 E wall door 30/4, windows 30/3, /2, /1	SE	209
DSC_0648	NNW gable Building 32 (top)	SSE	209
DSC_0649	Building 30 SSE wall and door through to Building 32	SSE	209
DSC_0650	Building 30 SSE wall and door through to Building 32	S	209
DSC_0651	Building 30 SW corner	SW	209
DSC_0652	Building 30 SSE wall	SSE	210
DSC_0653-4	NNW gable Building 32 (top)	SSE	210
DSC_0655	Building 30 interior with white brick Building 22 (top)	WSW	210
DSC_0656	Building 30 N wall	NNW	210
DSC_0657	Building 30 E wall windows 30/9-30/6	NE	210
DSC_0658-60	Building 30 roof details		
DSC_0661	Building 30 with door 30/11	SSE	211
DSC_0662	Tank inside window 30/1	SE	212
DSC_0663	30/1, 30/2	WNW	212
DSC_0664	door 30/11	SSE	212
DSC_0665	door 30/4	WSW	213
DSC_0666	30/3	WSW	214
DSC_0667	30/2	WSW	215
DSC_0668	30/4 (left) 30/5	SW	216
DSC_0669	30/6	WSW	217
DSC_0670	30/6, 30/7 and windows above	WSW	218
DSC_0671	30/7	WSW	219
DSC_0672	30/8	WSW	220
DSC_0673-4	30/9 small fire door and window above	SW	221
DSC_0675-6	30/10 and wall above	WSW	221
DSC_0677	Chimney Building 53		
DSC_0678-81	Building 30 ENE facade	SSW	222
DSC_0682-3	Building 30 ENE facade	NW	223
DSC_0684	Building 30 ENE facade	WSW	223
DSC_0685-6	Building 30 ENE facade	WNW	224
DSC_0686	Building 30 ENE facade	WSW	224
DSC_0687	Building 30 ENE facade	SW	224
DSC_0688	Building 1A wood concrete and glass reception area beside main gate to Maberly St	ESE	225
DSC_0689	Building 1A	NE	226
DSC_0690	Building 1A	ESE	226
DSC_0691-2	Building 1A	ENE	227
DSC_0693	Building 1 chimneys	NE	226
DSC_0694	Building 1	ESE	225



DSC_0695	Building 1A NW wall	SSE	228
DSC_0696-99	Window 1/1	SE	228
DSC_0700	Building 1 NW façade	SSE	229
DSC_0701-2	Door 1/2, windows 1/3, 1/4	SSE	230
DSC_0703	Building 1 NW façade windows 1/4-1/9	S	230
DSC_0704-5	Windows 1/10 and 1/11		
DSC_0706-8	NW gable with granite date 1920/1902???????????	SSW	231
DSC_0709-10	Building 1 NW façade windows 1/17, /16, /15	SSW	232
DSC_0711-13	Building 68 W façade	E	232
DSC_0714-5	Building 1 showing overgrown exterior	SSE	88
DSC_0716	Building 84 (left) 68 (middle) 1 (right)	ESE	88
DSC_0717	Building 7 NE façade		88
DSC_0718-19	Building 43		88
DSC_0720	Building 1		88
DSC_0721	Building 84 (left) 68 (middle) 1 (right)	ESE	88
DSC_0722	Building 84 (left) chimney 88A above Building 90 (centre) Building 68 (right)	NNW	73
DSC_0723-5	Building 84 SE gable	NNW	233
DSC_0726	Building 68 (left) Building 1 (right)	SSE	87
DSC_0727	Looking towards building 7	WSW	73
DSC_0728	Building 84 (left) chimney xx (centre) Building 68 (right)	??	73
DSC_0729-30	Building 84 SE end	ENE	229
DSC_0731-2	Building 84 SE gable	NW	73
DSC_0733	Building 43	NW	71
<b>Broadfords 2</b>			
DSC_0001	Buildings 84-86 S end SW façade	N	229
DSC_0002	Buildings 84-86 S end SW façade	NE	229
DSC_0003	84/1 showing reddish brown sandstone lintel and sill details	ENE	234
DSC_0004	84/1 showing reddish brown sandstone sill details	ENE	235
DSC_0005	84/1 showing reddish brown sandstone sill details	ENE	235
DSC_0006-7	84/1 showing chamfered grey brick around sill	ENE	236
DSC_0008	84/1 lintel	ENE	235
DSC_0009-10	84/1 below with windows above	ENE	234
DSC_0011	Building 7	WSW	234
DSC_0012	84/2	ENE	237
DSC_0013	84/2 and windows above	ENE	237
DSC_0014	Building 43 S end	WNW	238
DSC_0015	43/1 and 43/2 and windows above	ENE	238
DSC_0016	84/3 and windows above	NNW	234
DSC_0017	84/3	NNW	239
DSC_0018	84/4 sandstone sill and brick moulding below	NNW	239
DSC_0019	84/3 sandstone sill	NNW	239

DSC_0020	Chalk board and fittings SW jamb 84/3	W	240
DSC_0021	Chalk board and fittings SW jamb 84/3	W	237
DSC_0022	Buildings 84-86 S end SW façade	ENE	88
DSC_0023	Buildings 84-86 S end SW façade	NE	88
DSC_0024	Buildings 84-86 S end SW façade	NNE	88
DSC_0025	84/5, 84/6 and 84/7 ground floor windows	NNE	241
DSC_0026	84/5 detail	NNE	242
DSC_0027-8	84/5 sandstone sill detail	NNE	242
DSC_0029-30	windows above 84/5, 84/6 and 84/7	NNE	241
DSC_0031-2	Building 43	WSW	241
DSC_0033-4	Buildings 84-86 S end SW façade	ENE	243
DSC_0035	Building 43	SW	243
DSC_0036	Building 43	WSW	243
DSC_0037	Building 43	W	243
DSC_0038	Building 43 window detail - poor access as overgrown	WSW	243
DSC_0039-41	Buildings 84-86 S end SW façade	ENE	244
DSC_0042-45	Building 43	WSW	244
DSC_0046-7	Buildings 84-86 S end SW façade	ENE	245
DSC_0048	Building 43	WSW	245
DSC_0049-50	brick trap	NNW	245
DSC_0051-9	84/8 dressed granite mouldings and windows above	ENE	246
DSC_0060-1	Buildings 84-86 S end SW façade	ENE	247
DSC_0062-3	Buildings 84-86 S end SW façade	NE	247
DSC_0064-5	Details of dressed granite surrounding 84/8 and circular granite roundel 84/9	ENE	246
DSC_0066	Building 43	WSW	247
DSC_0067-81	F29 cast iron street light with makers mark 'McDowall & Steven & Co/Falkirk & ??????????' post 1934		248 a/b/c
DSC_0082	Building 48	NW	248
DSC_0083	Building 48	W	248
DSC_0084-6	Building 48	WSW	248
DSC_0087-8	Building 48/45	SW	248
DSC_0089	F29 with Building 48 behind	WSW	248
DSC_0090-1	Building 48 window detail		
DSC_0092	????????????		
DSC_0093	Building 45 N end with Building 48 (right)	WSW	249
DSC_0094-5	84/8 pavement SSE of door	N	245
DSC_0096-7	84/8 granite SSE jamb and roundels above	ENE	249
DSC_0098-9	Wooden fittings piled by door 84/8	WSW	249
DSC_0099-104	84/8 granite SSE jamb and roundels above	ENE	249
DSC_0105-7	84/8 granite SSE jamb	SSE	250
DSC_0108-9	84/8 door detail	NNW	249
DSC_0110-12	Building 45 N end with Building 48 (right)		249

DSC_0113	Building 45 N end with Building 48 (right)	SSW	249
DSC_0114	Building 45 N end with Building 48 (right)	W	249
DSC_0115-120	84/8 door details		
DSC_0121-6	Building 84 S end central door 84/10 and windows above	NNW	233
DSC_0127	84/10 detail showing sandstone lintel detail	NNW	251
DSC_0128	84/10 detail showing sandstone lintel detail	NNW	252
DSC_0129	Wall WSW of 84/10 showing pipes (ventilation from lift shaft area?)	NNW	253
DSC_0130-3	Buildings 84-86 S end	NNE	254
DSC_0134-6	Buildings 84-86 S end	W	255
DSC_0137-9	window 84/11 and windows above	WSW	257
DSC_0140-2	windows 84/12 and windows above	WSW	255
DSC_0143-47	cast iron drain pipe cuff	WSW	258
DSC_0144-5	windows 84/12 and windows above	WSW	259
DSC_0146-9	windows 84/12 right hand window sandstone sill detail	WSW	260
DSC_0150-2	window 84/13 and windows above	WSW	258
DSC_0153-4	window 84/14 and windows above	NNW	256
DSC_0155-6	cast iron drain pipe cuff and down pipe	WSW	261
DSC_0157	Building 84 E wall (left) chimney (centre) Building 90 (right)	NNW	262
DSC_0158-60	Building 84 E wall SSE end windows		262
DSC_0161-65	window 84/14 details		
DSC_0166-7	Building 90 (left) Building 68 (right)		262
DSC_0168	Building 84	SSW	263
DSC_0169	Building 84	SW	263
DSC_0170-2	Building 84	WNW	263
DSC_0173	Building 84 door D84/15	SW	264
DSC_0174-6	Building 84 door D84/15	SW	265
DSC_0177-8	Building 84 ground floor	SE	266
DSC_0179	Building 84 ground floor SW wall	S	266
DSC_0180	Building 84 ground floor SW wall	SW	266
DSC_0181	Building 84 ground floor SW wall	NW	266
DSC_0182	Building 84 ground floor	NNW	266
DSC_0183	Building 84 ground floor NE wall	NNE	266
DSC_0184	Building 84 ground floor NE wall door 84/15	NE	266
DSC_0185	Building 84 ground floor NE wall	E	266
DSC_0186-9	Building 84 ground floor cast iron supports	SE	266
DSC_0190-1	Building 84 ground floor NE wall door 84/15	NE	267
DSC_0192-3	Building 84 (left) Building 90 (right) concrete chimney with gantry 87 (centre)	NW	264
DSC_0194-6	Building 84 windows at NNW end with Building 85 (right) and gantry 87 (bottom right)	WNW	268
DSC_0197	Gantry 87	NNW	268
DSC_0198	Gantry 87	NNW	269

DSC_0199-200	Door D84/16 with gantry 87 above	SW	270
DSC_0202	Building 90 (left) 84 (right) and 68 (centre) from under gantry 87	SSE	270
DSC_0203-4	Building 85 (left) Building 86 (right) with gantry 87 (left)	SW	271
DSC_0205	Building 85 showing decorative sandstone above 4th floor	SSW	272
DSC_0206-7	Building 85 (left) Building 86 (right) with gantry 87 (left)	SW	272
DSC_0208	Building 86 (left) gantry 100	NW	272
DSC_0209-10	Building 86 (left) gantry 100 building 99 (right)	NNW	273
DSC_0211	Concrete firehose chimney	NNW	274
DSC_0212	Building 86 (left) gantry 100 building 99 (right)	NNE	274
DSC_0213-14	Building 86 (left) gantry 100	WSW	274
DSC_0215	85/17	WSW	275
DSC_0216-17	gantry 100	WSW	275
DSC_0218	Building 99 with gantry 100 (left)	SE	275
DSC_0219-20	gantry 100 with Building 99	ENE	275
DSC_0221	gantry 100 with Building 99	NE	275
DSC_0222-4	85/17	SW	276
DSC_0225	Cart tracks inside D85/17	SW	276
DSC_0226	85/17	SSW	276
DSC_0227	85/17	WNW	276
DSC_0228	Cart tracks inside D85/17	SW	276
DSC_0229	85/17 cast iron jamb	NNW	276
DSC_0230	Cart tracks inside D85/17	SW	276
DSC_0231-2	Building 86 ground floor	SE	277A
DSC_0233	Building 86 ground floor	SSW	277A
DSC_0234	Building 86 ground floor	WSW	277A
DSC_0235	Building 86 ground floor	NW	277A
DSC_0236	Building 86 ground floor	NNW	277A
DSC_0237	Building 86 ground floor	NNE	277A
DSC_0238	Building 86 ground floor door 86/17	ENE	277
DSC_0239	Building 86 ground floor	SE	277
DSC_0240-42	Building 86 ground floor door 86/17	ENE	277
DSC_0243-5	Cast iron and concrete ceiling Building 86 ground floor	ENE	277
DSC_0246-50	Iron wheeled cart made of wood and ?leather		
DSC_0251-5	Building 86 ground floor door 86/17	ENE	277
DSC_0256	Building 86 ground floor	NNW	277
DSC_0257-8	Building 86 NW corner	S	278
DSC_0259-	Building 78 (right) with gantry 100	SSE	278
DSC_0260-62	Building 86 NW corner window 86/18 and above	SSE	279
DSC_0263	concrete chimney		279
DSC_0264-5	Building 86 NNW end	SSW	279

DSC_0266-73	Building 86 NNW end	SE/SSE	280
DSC_0274-79	86/19 and above	ENE	281
DSC_0280-82	86/18 and above	SSE	282
DSC_0283	Building 83		278
DSC_0284-5	Building 52?		
DSC_0286	Building 54	SW	278
DSC_0287	Building 54 (left) 52 9right)	WSW	278
DSC_0288-91	Furniture S side Building 83		278
DSC_0292	concrete fire hose chimney	SE	278
DSC_0293-4	99 (left) 86 (right) gantry 100 (centre)	SSE	278
DSC_0295-7	concrete fire hose chimney details		278
DSC_0298-300	88 (left) 85 (right) and 68 (centre)	SSE	275
DSC_0301-2	Cart tracks between Building 88 and 85, F30	SSW	283
DSC_0303-5	S gable Building 43	NNW	284
DSC_0306-319	Building 84 stairs at S end		
DSC_0320	Building 84 first floor cart tracks lead from lift into S room	NNE	285
DSC_0321-2	Building 84 first floor lift (right) with cart tracks	ENE	285
DSC_0323	Building 84 first floor cart tracks	NNW	285
DSC_0324-6	Building 84 first floor lift (top) with cart tracks	SSE	286
DSC_0327	Building 84 first floor cart tracks	ENE	287
DSC_0328	Building 84 first floor cart tracks	NNW	287
DSC_0329	Building 84 SW wall first floor windows	WSW	287
DSC_0330	Building 84 first floor cart tracks including passing place	NNW	288
DSC_0331-3	Building 84 first floor	WSW/W	288
DSC_0334-53	Building 84 first floor	NNW	288
DSC_0354-57	Building 43/45/48		288
DSC_0358-77	Building 85/86 first floor		
DSC_0378	Chimney 88A looking across gantry 83 from 1st floor window above 85/16		ENE
DSC_0379-85	Stairs Building 85 to 2nd floor; 383 windows above door 84/8		
DSC_0386	Chimney 88A looking across gantry 83 from 2nd floor window above 85/16		
DSC_0387-92	Sandstone stairs Building 85 2nd to 3rd floors		
DSC_0393-400	2nd floor building 85		
DSC_0401	2nd floor Building 86		
DSC_0402-408	Chimney 88A across roof of Building 88		
DSC_0409-17	Concrete fire hose chimney building 98 from 2nd floor Building 86		

DSC_0418-9	Chimney 88A looking across gantry 83 from 2nd floor window above 85/16		
DSC_0420-29	Views E of Building 85 over roofs		
DSC_0430-34	2nd floor building 85		
DSC_0435-40	Views from 2nd floor building 85	NW/NNW	289
DSC_0441-7	Building 85 stairs to 2nd floor	WSW/NNW	290
DSC_0448-52	Views W from Building 86 2nd floor	NW/NNW	291
DSC_0453-4	Building 86 3rd floor W wall	WSW	292
DSC_0445-6	Building 48 from W windows 2nd floor Building 86	WSW	293
DSC_0457	Building 86 2nd floor W wall	WSW	292
DSC_0458-60	Building 48 from W windows 2nd floor Building 86	WSW	293
DSC_0461-67	Building 85/86 interiors 2nd floor		
DSC_0468-74	Building 48/45/43 from W windows 2nd floor Building 86	WSW/SW	294
DSC_0475-77	Cobbled yard between buildings 84 and 43 F11	WSW/SW	294
DSC_0478-83	Building 48/45/43 from W windows 2nd floor Building 86	SW/W/NW	295
DSC_0484-7	Views over Building 90	NE/NNE	296
DSC_0488-94	Building 68 from 2nd floor building 84	SE	296
DSC_0495-505	staircase SE end Building 84 2nd-3rd floor		298/299
DSC_0506-15	S end Building 53, building 7 NE façade from 3rd floor staircase window	WSW	298
DSC_0516	F31 Building 84 3rd floor cart tracks and decorative ironwork		
DSC_0517-19	Building 84 3rd floor		299
DSC_0520-21	F31	ENE	300
DSC_0522	F31	ENE	301
DSC_0523-30	F31 Building 84 3rd floor cart tracks and decorative ironwork		
DSC_0531-33	Staircase SE end building 85		
DSC_0534-36	Building 43 SSE gable	NNW	284
DSC_0537	43/1	NNW	302
DSC_0538	Signage with 43/1 (top right)	NNW	303
DSC_0539-40	43/2 in brick/toilet block extension and floor above	NNW	304
DSC_0541-5	43/2 and signage above	NNW	305
DSC_0546-7	Junction building 43 and brick toilet/stair addition	NE	305
DSC_0548-9	43/2 in brick/toilet block extension and floor above	NNW	304
DSC_0550-51	43/3 in brick/toilet block extension and floor above	ENE	306
DSC_0552-7	wood and cast iron cart beside 43/3		306
DSC_0558-62	Windows SW façade Building 43 with brick stair extension (right) overgrown and poor access	ENE	307
DSC_0563-5	Brick extension Building 44	ENE	308
DSC_0566	Brick extension Building 44 window 44/4	ENE	309
DSC_0567-8	Building 45 SW façade	ENE	310
DSC_0569-70	Building 45 SW façade	ENE	311

DSC_0571	External metal stair	N	311
DSC_0572-3	Brick extension S end Building 48	NNW	311
DSC_0574-6	48/5 door and above	NNW	312
DSC_0578	Loading bay 29	NW	312
DSC_0579-82	Cobbled courtyard between buildings 45 looking towards building 47	NNW	312
DSC_0583	SW façade Building 45	ESE	313
DSC_0584	SW façade Building 48	ENE	313
DSC_0585	SW façade Building 48	ENE	314
DSC_0586	SW façade Building 48	NE	314
DSC_0587-9	Metal stair junction buildings 45 and 48	ENE	315
DSC_0590	Interior loading bay building 29	NNW	316
DSC_0591	Door between buildings 29 and 47	ENE	317
DSC_0592-4	Building 50 SW façade (with Building 47 attached (top)	ENE	318
DSC_0595-7	Building 49 SW façade (with Building 47 attached (top)	ENE	319
DSC_0598-600	Building 49 SW façade (with Building 47 attached (top)	ENE	320
DSC_0601	Building 47 NNW interior gable	NNW	321
DSC_0602	Building 47 SSE interior gable	SSE	321
DSC_0603	Building 47 with Building 48	SE	321
DSC_0604	Building 49 SW façade (with Building 47 attached (top)	ESE	322
DSC_0605-6	Stone flags or concrete flooring?		323
DSC_0607-11	Building 48 ground floor	SSE/SW	324
DSC_0612-16	Building 48 S end lift and stairs		325
DSC_0617-24	Building 48 ground floor		
DSC_0625	Building 45 ground floor window facing Building 32/29 junction showing iron vaulted ceiling	WSW	326
DSC_0626-7	Building 45 wooden partitioning		
DSC_0628-30	Building 45 wooden partitioning		
DSC_0631-33	Building 43		327
DSC_0634-38	Window Building 43 showing stone walls and brick infill on roof around windows		328
DSC_0639-40	Cart tracks link building between Buildings 45 and 43		
DSC_0641-2	Link building between buildings 45 and 43		
DSC_0643-49	Building 43 ground floor showing brick and iron frame building		329
DSC_0650-95	Building 43 1st floor with cart tracks, furniture and construction details. These rooms need to be recorded when empty		
DSC_0696-711	Stairs to top floor		
DSC_0712-27	Top floor including many discarded objects		
DSC_0728-36	Building 43 4th floor attic with window 43/6 and bell ringing mechanism for bell cote F32	SSE	330

DSC_0737-42	Views from SE end Building 42 4th floor windows, Building 7, cobbled courtyards F11		
DSC_0743-45	Cart rails 4th floor Building 43		
DSC_0746-7, 9	Building 44		
DSC_0748	4th floor Building 43		
DSC_0750	4th floor Building 43		
DSC_0751	Finial roof Building 43		
DSC_0752-54	4th floor Building 43 cart tracks		
DSC_0755-771	Store cupboard Building 44 top floor		
DSC_0772-75	staircase Building 44 4th-3rd floors		
DSC_0776-81	Building 43		
DSC_0783	Building 47 with brick tower W wall Building 50 (centre)	N	321
DSC_0784	Building 18 (right) Building 19 (left)	SW	139
DSC_0785-8	W19/1 partially covered by later brick wall Building 8	S	333
DSC_0789	W19/4 brick blocked	SW	334
DSC_0790	W19/2 (left) and brick blocked W19/6 (right)	SW	335
DSC_0791-6	W18/2 (bottom) W18/1 (top)	NW	335
DSC_0792-4	Rounded corner Building 18	WNW	336
DSC_0795-6	D18/1(left) W18/5 (right) with W18/3 and 18/4 above	SW	337
DSC_0797	D18/2 below W18/7 and 18/6 above	SW	338
DSC_0798-800	Rounded corner Building 18	WNW	339
DSC_0801-2	W18/8	SW	340
DSC_0803-4	Phase 2 D18/5 with Phase 1 D18/3 above	SW	341
DSC_0805	W18/9	SW	342
DSC_0806-7	Rounded corner Building 18	SSW	343
DSC_0808	Building 18 N wall (left) Building 32 S wall (right) with D18/6 centre	WSW	343
DSC_0809	W18/10	SSE	344
DSC_0810	F35 (top left) F37 metal vent (centre)	SSE	345
DSC_0811	W18/11	SSE	346
DSC_0812-13	F36 window with metal surround stamped FRASER	SSE	345
DSC_0814-16	F35	SSE	344
DSC_0817-18	Recording W32/17 with Mark Strachan	SE	179
DSC_0819-20	SE corner Building 27 with 25 (background)	NNW	347
DSC_0822-23	Building 25 metal structure attached to B27 (W) and Building 26 (E)	NNW	348
DSC_0824	Mark recording building 27	SSE	348
DSC_0825-27	Building 27 E wall with D27/1 and roof above	WSW	348
DSC_0828	Building 27 S wall interior	SSE	349
DSC_0829	Building 27 W wall interior	WSW	349
DSC_0830-44	Detail of cast iron beam and pillars		350



DSC_0831	Building 27 N wall interior	NNW	350
DSC_0832	Building 27 N wall interior	N	351
DSC_0833	Detail of cast iron beam and pillars		
DSC_0834-5	Building 27 E wall D27/1 N jamb	NNW	352
DSC_0836-7	D27/2	WSW	353
DSC_0838-42	D26A/1 and S wall Building 26A	NNW	353
DSC_0843-49	Building 27 N room with leather basket and shuttered concrete roof	WSW	354
DSC_0850-56	Building 26A interior with shuttered concrete roof and concrete walls		355/356
DSC_0883	N wall loading bay Building 29 (right), cobbled lane F43 (bottom right), W47/4 (left) and Building 47A (F21) (top)	WSW	357
DSC_0884-5	W47/1	SSE	358
DSC_0886-7	D47/1	SSE	359
DSC_0888-9	D47/1 W jamb showing single bullnose bricks set back to back to create rounded jamb	SW	359
DSC_0890-1	D47/1 E jamb showing single bullnose bricks set back to back to create rounded jamb	SE	359
DSC_0892	Doris/Dorothy chair just inside D47/1	SSE	359
DSC_0893	D47/1 W jamb showing single bullnose bricks set back to back to create rounded jamb	SW	359
DSC_0894	W47/4 int	NNW	360
DSC_0895	D47/1 int	NNW	361
DSC_0896	Building 47 W wall blocked windows W47/3, 47/2	WSW	362
DSC_0897-98	Building 47 W wall blocked windows W47/1, 47/2	WSW	363
DSC_0899	W47/3	WSW	360
DSC_0900	W47/2	WSW	363
DSC_0901	W47/1	WSW	364
DSC_0903-14	Building 47 SW end with concrete walls adjoining B29		
DSC_0916-17	D47/2 int W jamb showing bullnose brick jamb	SW	365
DSC_0918-19	D47/2 int E jamb showing bullnose brick jamb	SE	365
DSC_0920-28	Building 47 E half with reinforced concrete roof with marks where large circular tanks were attached	NE/NNE	366
DSC_0929-30	W47/10 int	SSE	367
DSC_0931	Wall to E W47/10 with W47/11	SE	
DSC_0932	Wall to W W47/10	SW	
DSC_0933-49	Building 47 E half with reinforced concrete roof with marks where large circular tanks were attached and furniture/rubble on floor	NE/NNE	366
DSC_0950-53	Exterior W wall Building 50/49/48 inside Building 47	ENE	368-70
DSC_0954-73	Building 50 basement (not fully accessible - to revisit)		
DSC_0974	Building 47 N wall interior	NW	369
DSC_0975-6	B50A (centre) extension toilet and stair block	ENE	359

DSC_0977-79	B50A W wall ground floor window and windows above	ENE	371
DSC_0980-82	B50A N wall	SSE	372
DSC_0983-1007	Building 50 N wall	SSE,SE, SW	373
DSC_1008	Blockwork plant room/sub station N end Building 50	SW	373
DSC_1009	Blockwork plant room/sub station N end Building 50	SSE	374
DSC_1010-11	Building 52 S wall	NE	371
DSC_1012-13	Building 52 door D52/12	NNW	374
DSC_1014	Gas lamp F33	WNW	375
DSC_1015-7	Sandstone and granite Building 50 N wall	SSE	373
DSC_1018-19	Details F33		375
DSC_1020-24	Building 52 overgrown and not accessible	WNW	376
DSC_1025-33	Building 83 S wall overgrown - rephotographed	ENE	376
DSC_1034-37	Building 101A/101 W wall	ENE/ESE	377
DSC_1038	Building 101 W wall interior	SW	378
DSC_1039	Building 99 ext N wall built into later blockwork Building 101	SSE	378
DSC_1040	Building 101 E wall	ESE	378
DSC_1041-43	Building 83 S wall within later Building 101	NNW	379
DSC_1044-56	Building 83 ground floor concrete square sectioned pillars, concrete roof and floor, brick buttressed walls		
DSC_1057-8	Building 83 reinforced concrete stairs		
DSC_1059-74	Building 83 first floor cast iron pillars and steel roof beams		
DSC_1075-77	Building 83 S wall D83/9 and 10	NNW	380/381
DSC_1078, 80-81	D102/2	NE	381
DSC_1079, 1082	Rails F40 S side Building 83 leading to wash bay Building 102	NE	381
DSC_1083	Building 102 E wall	SE	382
DSC_1084-5	Building 102 concrete gulley F39 with cobbled path F38	SSE	382
DSC_1086	Building 102 cobbled path F38	S	382
DSC_1087	Building 102 W102/1	ENE	383
DSC_1088	Building 102 W102/2	ENE	384
DSC_1089	Building 102 W102/3	ENE	385
DSC_1090	Building 102 S end	SSE	385
DSC_1091	Building 102	NNW	385
DSC_1092-3	Building 102 concrete gulley detail	NNW	385
DSC_1094	Building 102 attachment to S wall Building 83	NNW	383
DSC_1095-1119	Lamp stand F33 E of Building 102 including details of cast iron lettering MacFarlane, Glasgow	N, S, W	386
DSC_1120	Building 83 E wall (left) and stone boundary wall	N	387

DSC_1121-2	Rails F40 S side Building 83 leading to wash bay Building 102	W	387
DSC_1123-5	Building 99 ext N wall built into later blockwork Building 101		
DSC_1128-30	Building 101 (right) Building 83 S wall (centre	NNW	388
DSC_1131-35	Building 99 W wall concrete external stair on concrete pillars	ENE	388
DSC_1136-38	Building 99 (left) concrete chimney 88A (centre) poured concrete walkway 100 (top right)	SE	388
1139	Buildings 94, 93 NNW gable	ESE	389
1140	Building 94 NNW gable	SSE	390
1141-2	Building 93 NNW gable	SSE	391
1143	Buildings 94, 93 NNW gable	SW	392
1144	Building 92 WSW gable	NNE	392
1145	Building 92 WSW gable	ENE	393
1146	Building 92 WSW gable	NE	393
1147	Building 92 WSW gable	NE	393
1148-54	Building 92 interior	ENE/E	394
1155	Building 92	SE	395
1156	Building 92 NNW wall	SSE	396
1157-8	Concrete cobbles SSE of F11 between buildings 92 and 90A	WSW/SW	396
1159-60	Waste ground at SE corner of site	SSE	397
1161-63	Building 92 SSE façade	NNW	397
1164	Building 95 WSW façade	ENE	398
1165-68	Building 95 interior	ENE	399/400
1169	Building 95 WSW façade	E	398
1170-71	Building 92	NW	398
1172-77	Tracks F45		399
1178-9	Buildings 93 and 94	WSW	399
1180-1	Tracks F45	WSW	401
1182	Detail of aperture in S wall Building 92	NNW	401
1292-97	Exterior Maberly St Building 1 overgrown	NNE/N/NNW	402
1298	Building 84 tower at S end	NNE	402
1299	Building 4a, 4, 5	W	402
1300-01	Building 1 (right) gateposts F46 main entrance	NNW	403
1302-10	F46 details	NNW	404
1311	Maberly St entrance with Building 4A (left)	NNW	403
1312	Building 4A E end W4A/3, 7, 8, 11, 12	NW	403
1313-4	Building 4A W2, 3, 6, 7, 10, 11	NNW	404
1315	Building 4A, 4, 5	W	404
1316	Building 4A (right) junction with Building 4 (left)	NW	404
1317	Building 4A	N	405
1318	Building 4A	NNW	405
1319	4a (left), entrance, Building 1	ENE	405
1320	SE corner Building 4a	NNW	406

1321	Building 4A	NNW	407
1322-3	Building 4A W4A/12 and windows above	NNW	406
1324-5	Building 4A W4A/11 and windows above	NNW	408
1326	Building 4A cast iron vent	NNW	408
1327-8	Building 4A W4A/10 and windows above	NNW	409
1329-30	Building 4A W4A/9 and windows above	NNW	410
1331-3	Building 4a (right) 4 (left)	NW	410
1334-6	cast iron support ends (beam ties)	NNW	411
1337	Building 4 s wall upper windows W27 (centre)		412
1338-40	cast iron support ends		412
1341	Building 4 door D64/2		413
1342	Building 68 doors D64/1 (left) D64/2 (right)		414
1343-4	Building 4, 4A	ENE	415
1345-6	Building 4, 4A	NNW	415
1347	Building 4, 4A	NE	415
1348	Building 5	NW	415
1349-50	Building 68 doors D64/1 (left) D64/2 (right)	NNW	415
1351	D64/1	NNW	416
1352-7	D64/1 details		416
1358	Building 5 corner of Ann and Maberly Sts	NNW	417
1359	Building 5, 4, 4A	N	417
1360-2	Building 5, 4, 4A	NNE	417
1363-7	Building 5 corner of Ann and Maberly Sts	NNE	418
1368-71	Building 5 corner of Ann and Maberly Sts	NNE	418
1372-5	Building 5 SE gable with blocked door D5/1 and windows W3 and 4 above	NE	419
1376-8	Building 5 SE gable with blocked door D5/1 and windows W3 and 4 above	NE	420
1379	Building 5 SE gable detail of brick blocking and stonework with stone buttresses above	NE	420/421
1380-1	Building 5 SE gable detail of brick blocking and stonework with stone buttresses above	NE	420/421
1382	Building 5 SE gable detail of brick blocking and stonework with stone buttresses above	NE	420
1383	Building 5 SE gable		422
1384-5	Building 19	NNW	422
1386	Ann St	NNW	422
1387	Building 19 junction with Building 5 (right)	NE	422
1388	Building 19 cast iron vent detail		424
1389-91	Building 19 with W19/8	NE	425
1392-3	Building 19	SE	425
1394	Building 19	NE	426
1395	Building 19	NE	426
1396	Building 20, 21, 22	NNE	426
1397	Building 20, 21, 22 (Building 19 (right))	NE	427
1398	Building 20, 21, 22	NNE	427

1399	Building 20, 21, 22	N	427
1400-04	Building 20 W20/1 and windows above	NE	428
1405	Building 20 brick detail	NE	428
1406-08	Building 20 W20/2 Ann St façade blocked window with metal vent	NE	429
1409-14	20/2 details showing bullnose brick sill	E/NE	429
1415	Building 20	SESE/E	430
1416	Building 21	SESE/E	430
1417-19	Building 21 W21/1 and 21/2 and windows above	NE	430
1420-31	Building 22	NE	431
1432-36	Building 21	NE	432
1437-8	Building 23 Ann Street façade	NE	433
1439	Building 23 Ann Street façade W23/5	ENE	434
1440	Building 23 Ann Street façade W23/5	ENE	435
1441-3	Building 23 Ann Street façade W23/5	ENE	436
1444	Building 23 Ann Street façade W23/5	ENE	436
1445-7	Building 23 Ann Street façade W23/6	ENE	437
1448	Building 23 Ann Street façade W23/6	SE	437
1449-55	Building 23 Ann Street façade D23/1	ENE	439/438
1456-9	Building 23 Ann Street façade D23/1	E	439
1460-2	Building 23 Ann Street façade	ESE	440
1463	Building 23 Hutcheon St Street façade	SSE	441
1464	Hutcheon St facades	SE	441
1465	Hutcheon St facades	SE	441
1466	Hutcheon St facades	ESE	441
1470	Building 23 Hutcheon St Street façade W end	SSE	441
1471	Building 23 Hutcheon St Street façade W23/1 (right) W23/2 (left)	SSE	442
1472	Building 23 Hutcheon St Street façade W23/2	SSE	443
1473	Building 23 Hutcheon St Street façade W23/3 (centre)	SSE	444
1474	Building 23 Hutcheon St Street façade	SW	445
1475-6	Building 26A Hutcheon St Street façade W26A/1, /2, /3, /4 (R-L)	SSE/SSE	445
1477-8	Square brick chimney building 53	SE	445
1479-81	Building 51 with chimney 53	SSE	446
1482-86	Square brick chimney building 53	SSE	447
1487	Building 53 Hutcheon St façade	S/SSE	448
1488	Building 53 Hutcheon St façade with Building 50 (background)	SSE	449
1489-90	Square brick chimney building 53	SW	449
1491-2	Building 53 Hutcheon St façade	SW	449
1493	Building 53 Hutcheon St façade with Building 50 (background)	SSE	449
1494	Building 53 Hutcheon St façade with Building 50 (background)	SE	449

1495	Building 53 Hutcheon St façade with Building 50 (background)	SE	449
1496-1503	Building 83 Hutcheon St façade (left) Building 86 behind	ESE	449
1504	Building 83 Hutcheon St façade	SE	450
1505	Building 83 Hutcheon St façade	SSE	451
1506	Building 50-43	S	451
1507	Wall between Building 83 (left) and Building 52A (right)	S	451
1508	Building 83 Hutcheon St façade	S	452
1509-10	Building 83 Hutcheon St façade	SSE	453
1511	Building 83 Hutcheon St façade 1910 brick date plaque	SSE	453
1512	Building 83 Hutcheon St façade	SSE	453
1513	Building 83 Hutcheon St façade	SE	453
1514-6	Building 83 Hutcheon St façade	SSE	454
1518	Building 83 Hutcheon St façade	SW	455
1519	concrete fire hose chimney Building 98	SSE	456
1520	Entrance to garage E of Building 83 with brick chimney 88A	SSE	456
1521-2	E gable Building 83 and chimney 98	SW	456
1523-5	E gable Building 83	WSW	456
1526-8	DHS/1 leading to E end of Building 83 over culvert F41	SSE	457
1529	Wall above DHS/1	SSE	457
1530-31	Door HS/2	SSE	458
1532	Door HS/2 blocked with brick	SW	458
1533	Door HS/2 arched brick lintel	SSE	458
1534-5	Frontage at NE corner Building 83 extension NE corner 83A	SSE	459
1536	Frontage at NE corner Building 83, stone wall on frontage of Hutcheon St	SSE	460
1537-8	Frontage at NE corner Building 83	SSE	460
1539	Frontage at NE corner Building 83	SSE	460
1540-43	Frontage at NE corner Building 83	SSE	460
1544-46	Building 83	SE	461
1547-51	Building 83	SSE	461
1552	Building 83	SSE	461
1553-58	Building 83 W83/29 and decorative brickwork above	SSE	462
1559-63	Building 83 buttress between W83/29 and 83/30	SSE	463
1564-66	Building 83 W83/30 and above	SSE	464
1567-76	Building 83 central buttress with 1910 brick plaque	SSE	465
1577-8	NW corner Building 83	SSE	466
1579-81	W gable Building 83	SE	467
1582	Brick wall between Building 83 and main entrance F34	SSE	467

1583	Brick wall between Building 83 and main entrance F34	SSE	467
1584	Main Hutcheon St entrance granite pillars F34	SSE	468
1585	Main Hutcheon St entrance granite pillars F34	SSE	469
1586	Main Hutcheon St entrance granite pillars F34	WSW	467
1587-89	Main Hutcheon St entrance granite pillars F34	WSW	469
1590	Brick wall between Gate F34 and Building 26A	W	468
1591	Brick wall between Gate F34 and Building 26A	SW	469
1592-4	Brick wall between Gate F34 and Building 26A with Building 52A N gable (top)	WSW	471
1595-6	Brick wall between Gate F34 and Building 26A	SSE	471
1597	Brick wall between Gate F34 and Building 26A	SSE	472
1598	Brick wall between Gate F34 and Building 26A	SSE	473
1599-1600	Brick wall between Gate F34 and Building 26A x-shaped prop ties	SSE	474
1601-2	Brick wall between Gate F34 and Building 26A	SSE	474
1603	Brick wall between Gate F34 and Building 26A	SSE	475
1604-5	Brick wall between Gate F34 and Building 26A	ENE	476
1606-7	Brick wall between Gate F34 and Building 26A with Building 51 (top)	SSE/WSW	476
1608	Brick wall between Gate F34 and Building 26A with square brick chimney Building 53	WSW	476
1609-13	Brick wall between Gate F34 and Building 26A junction between brick wall/brick and stone wall	SSE	477
1614-15	Brick wall between Gate F34 and Building 26A blocked door HS/3	SSE	478
1616	Brick chimney Building 53	S	478
1617-18	Brick door DHS/3	SSE	479
1619-24	Stone building 26A (right) with stone wall F49 (bottom left) and brick heightening F48 (top left)	SSE	480
1625-28	Chimney 53	SE	480
1629-32	Building 26A W26A/4 and details	SSE	481
1633-34	Building 26A W26A/3 and details	SSE	482
1635-38	Building 26A W26A/2 and details	SSE	483
1639	Building 26A W26A/2 (left) and /1 (right)	SSE	484
1640-42	Building 26A W26A/3 and details	SSE	485
DSC3101	Building 19 (left) 18 (right) E façade	WSW	84
DSC3102	Building 18	W	84
DSC3103	Building 19 E façade with Phase 1 ground floor windows 19/1, /2, /3	WSW	486
DSC3104	Brick wall N wall Building 8	SSE	333
DSC3105-6	Building 18 elevation 2	NNW	334
DSC3107	Building 18 detail of rounded corner in granite with granite pediment	NW	336
DSC3108-10	Building 18 elevation 3	WSW	487
DSC3111-2	Building 18 elevation 4	NNW	337
DSC3113-5	Buildings 48, 45, 44, 43	NE, ENE, E	337

DSC3116	Building 32 (left) loading bay Building 29 (centre) Building 47 gable, Building 48-43 (right)	N	337
DSC3117	Building 18 elevation 5	WSW	488
DSC3118	Building 7 N elevation (left) Building 8 (right)	SSE	488
DSC3119-20	Building 18 elevation 5/6 rounded corner with granite pediment		488
DSC3121-3	Buildings 48, 45, 44, 43	NE, ENE, E	488
DSC3124	Building 18 elevation 6 (with Building 32 right)	SW	343
DSC3125-7	F35 FRASER wooden hatch	S	344
DSC3128-9	F36 FRASER wooden hatch	S	346
DSC3130	Building 43	E	346
DSC3131	Building 55	N	489
DSC3132	Building 55 S gable	NNW	490
DSC3133-4	Building 55 W façade	N/NNE	491
DSC3135	Building 55	NE	492
DSC3136	Building 55	NE	493
DSC3137-8	Building 55	ENE	494
DSC3139	Building 55	ENE	495
DSC3140-44	Building 55 interior through window (no access)	N/NNE/NE	496
DSC3145	Concrete step D55/1	NE	492
DSC3146-7	D55/1	NE	492
DSC3148-51	Interior through door	N/NNE/NE	497
DSC3152-3	Building 85	ENE	489
DSC3154-5	Building 55	N	489
DSC3156	Building 55 S gable	WNW	498
DSC3157	Building 54 S gable windows with metal 'balcony'	NNW	494
DSC3158-61	Building 55 from Building 48 first floor	N	
DSC3162-4	Building 55 from Building 48 first floor	N/NNE/E	
DSC3165	Building 85 from first floor Building 48	E	
DSC3166-7	Building 55 from Building 48 first floor	E/ESE	
DSC3168-71	Building 55 from Building 48 first floor	E/ESE	
DSC3172-3	Building 103 N wall	SE	499
DSC3174	Building 103 W wall	ESE	500
DSC3175-6	Building 103 N wall with wooden barriers (F50) outside building 68	SSE	501
DSC3177-8	Building 103 N wall W103/1	SSE	502
DSC3179-81	Building 103 interior	SSE	503
DSC3182-5	Building 68 tracks with turning points (F14) and wooden stop barrier (F50).	N	502
DSC3186	Building 1 (left) Building 43 (centre) Building 84 (right)	W	502
DSC3187-8	Building 1 Phase 2 extension	SSW	503
DSC3189	Building 7 (left) Building 43 (centre) Building 84 (right)	WSW	503
DSC3190	Building 1 Phase 2 extension D16 and W/15 (left)	SSE	504
DSC3191	Building 1 Phase 2 extension W/18	WSW	504



DSC3192-4	Building 1 Phase 2 extension (left) with Phase 1 granite house (right)	SSE	232
DSC3195	Phase 1 granite gable with date stone 1920 (or 1902?)	SSE	231
DSC3196	Building 43, 44, 45	NNW	231
DSC3197	Building 1 Phase 1 W end N wall	SSW	231
DSC3198-3207	Building 1 interior Phase 2 extension		
DSC3208	Building 1 Phase 1 interior door to room with bay window	SSE	505
DSC3209	Building 1 Phase 1 interior hallway	W	505
DSC3211	Building 1 Phase 1 interior	S	506
DSC3212	Building 1 Phase 1 interior	W	506
DSC3213	Building 1 Phase 1 interior	N	506
DSC3214	Building 1 Phase 1 interior hallway	W	505
DSC3215-32	Building 1 interior Phase 2 extension		
DSC3233-4	Building 68 W façade	ENE	504
DSC3235	Building 84 (left) chimney 88A (centre) Building 68 (right)	N	504
DSC3236-40	Building 1 Phase 1 interior parquet floor and decorated ceiling	N	506
DSC32342-45	Building 7 interior - to be cleared out and rephotographed		
DSC3246-8	W wall Building 7 from entrance to Building 8		
DSC3249-52	Building 1	SE	284
DSC3253	Access to Building 19 through Building 7		
DSC3254	Building 64 interior D64/1. Note poured, shuttered concrete ceilings.	SSE	507
DSC3256	D5/1 interior Note poured, shuttered concrete ceilings.	SSW	508
DSC3257	Building 5 lower ground level small internal high level window with brick arch, later blocked with brick (probably 1910 when building modernised). Note poured, shuttered concrete ceilings.	NNW	508
DSC3258	Building 19 lower ground level showing original stone walls with later adaptations in brick and concrete	NNW	509
DSC3259	Building 18/19 junction with concrete and stone		510
DSC3260-67	Building 18 interior		511
DSC3268	W19/1 int	ENE	512
DSC3269	W19/2 int	ENE	513
DSC3270	D19/1	NNE	514
DSC3271	Building 18 interior with square section concrete pillars and roof beams	NNW	514
DSC3272	Building 18 interior SW wall	SW	515
DSC3273	Building 18 interior	NNW	515
DSC3274	Building 18 interior E wall W18/8 (right), D18/5 (centre) W18/9 (left)	NNE	516
DSC3275	Building 18 interior D18/4 (left) W18/9, W18/8	NNE	517

DSC3276	Building 18 interior NE corner W18/10 (left) D18/4 (centre) W18/9 (right)	N	517
DSC3277	Building 18 interior N wall W18/11 (left) W18/10 (right)	NNW	517
DSC3278	Building 18 interior N wall W end	NW	517
DSC3279	W18/8 int showing brick relieving arch and cart tracks	NNE	518
DSC3280	D18/5	NNE	519
DSC3281	cart tracks leading to D18/5	NNE	519
DSC3282	W18/9	NNE	520
DSC3283	cart tracks leading to W18/9	NNE	520
DSC3284-5	Building 18 interior N wall W18/11 (left) W18/10 (right)	NW	520
DSC3286	W18/10 (left) D18/4 (right)	N	520
DSC3287-90	Building 18 E wall interior no apertures showing rounded corner internally	ESE	520
DSC3291-3	E wall Buildings 20-22 built of white brick. Virtually inaccessible.	NW	521
DSC3294-3304	Interior Building 32A (square concrete columns) and Building 21 (concrete octagonal columns)		
DSC3305	First floor Building 5 Ann/Maberly St corner with interior windows W5/3, /4, /17, /18 (R-L)	W	522
DSC3306	Building 5 W5/17, 18, 19, 20, 21 (R-L)	SSW	522
DSC3307	Building 5 W5/3, 4, 5/17, 18, 19 (R-L)	SW	522
DSC3308	Building 19 first floor pit in concrete floor	E	523
DSC3309	Building 19 with Building 20 first floor (concrete octagonal pillars)	N	523
DSC3310	Door 5/2 with concrete ramp	SSE	524
DSC3311	cardboard barrels with metal lids		
DSC3313	Building 20 first floor octagonal concrete pillar	NE	525
DSC3314	Building 20 1st floor	NNW	525
DSC3315	Building 20 1st floor W20/5	W	526
DSC3316	cardboard barrel base with wheels		
DSC3317	Building 20 1st floor W20/5, 6, 7, 8 (L-R)	NW	527
DSC3318	Building 20 1st floor barrel bases		
DSC3320-1	Building 20 1st floor N end room with ventilation shaft mechanisms		528
DSC3322	Building 20 1st floor door through to Building 21	N	529
DSC3323-5	Building 21 1st floor with concrete interior walls and ceiling and concrete octagonal pillars	N	530
DSC3326-7	Building 21 1st floor	NE	530
DSC3328	Building 21 1st floor	N	530
DSC3329-33	Building 21 1st floor detail of ceiling panel poured concrete	N	530
DSC3334	Building 21 1st floor	N	531
DSC3335	Building 21 1st floor interior windows 21/3, 4, 5	W	531
DSC3336	Building 21 1st floor detail of ceiling panel poured concrete	N	531

DSC3337	21/7	E	532
DSC3338	concrete octagonal pillar	NNW	532
DSC3340-1	Building 21 1st floor N end ventilation equipment	NE	533
DSC3342	Building 22 ground windows E wall W22/1, 2, 3 (R-L)	E	534
DSC3343	Building 22 1st floor lift shaft and doors S wall	S	534
DSC3344	Building 23 ground floor Ann St W23/4 (left) 23/1 (right)	NNW	535
DSC3345	Building 23 ground floor W23/4	NW	535
DSC3346	Building 23 ground floor W23/4	WSW	536
DSC3347	Building 23 ground floor W23/1	NNW	536
DSC3348	Building 23 E wall	ENE	537
DSC3349-51	Building 30 roof and rubble from E side Building 22		
DSC3352-60	Cast iron framed inspection hatch with FRASER inscribed on lintel (F51)		
DSC3361	W22/7 on stair F52	NE	538
DSC3362-4	view from W22/7 roof Building 30 (left) N wall Building 32 (right)	E	539
DSC3365	Concrete stair F52 and inspection hatch F51 (right)	SW	540
DSC3367	W22/7 on stair F52	E	541
DSC3368-77	view from W22/8 over Building 30 roof and N wall Building 32 (right)	E/ENE/NE	542
DSC3378	Building 22 2nd floor parquet flooring		
DSC3379-84	View from W22/9 Building 30 (left) N wall Building 32 (right)	E/ENE/NE	542
DSC3385-7	Building 22 N wall windows W22/10, 11, 12, 13 (R-L) and round concrete pillars	NNW	543
DSC3388	Building 22 W wall windows W14, 18, 19, 20, 21 (R-L)	NW	543
DSC3389-90	Building 22 2nd floor parquet flooring		
DSC3391	Building 22 2nd floor E wall windows W22/10, 22, 23, 24, 25 (L-R)	NE	543
DSC3392	Building 22 2nd floor door through to Building 21	SSE	544
DSC3393	Building 21 2nd floor E wall windows W21/8, 9, 10, 11, 12 (L-R)	ENE	545
DSC3394	Building 21 2nd floor concrete octagonal pillars and concrete roof	S	545
DSC3395	Building 21 2nd floor W21/18, 17, 16 (L-R)	ENE	546
DSC3396	Building 21 2nd floor	NNW	546
DSC3397	Building 21 2nd floor door through to Building 20	SSE	547
DSC3399	Building 20 2nd floor	SSE	548
DSC3400	Building 20 2nd floor windows W20/4, 5, 6	WSW	549
DSC3401	Building 20 2nd floor S wall windows W20/25, 26, 27	S	550
DSC3402	Building 20 2nd floor E wall W20/16, 17, 18	E	550
DSC3403-14	Building 21 E wall white brick cladding and roof over Building 32A (centre) and Building 32 (right)	NNW	551
DSC3415-16	Building 21 3rd floor E wall clad with white brick showing ext window detail (W21/14, 15)	NNW	552

DSC3417	Building 21 ext cast iron stair (F53) to roof with W21/14 (right)	W	553
DSC3418	Building 20 3rd floor with octagonal concrete pillars	SSE	554
DSC3419	Building 20 3rd floor	SSW	554
DSC3420	Building 20 3rd floor	SE	555
DSC3421	Building 20 3rd floor W20/22, 23	ENE	555
DSC3422-31	Building 43 and 44 from W20/24 with Building 32 (left)	ENE/NE/SE	556
DSC3432-3	Partitioned room at S end Building 20 3rd floor	S	557
DSC3434-6	Buildings 43-48 and others from 3rd floor Building 20	E	552
DSC3437-41	VICTAULIC fitting for fixing pipe		
DSC3442-55	Views from Building 21 roof		
DSC3456-8	Building 23 upper floor leading to Building 26A upper floor	NNW	558
DSC3459-60	Building 26A upper floor	ENE	559
DSC3461-4	Brick lift shaft Building 26A	SW	559
DSC3465-75	Building 26A roof and details		
DSC3476-79	Building 53 brick square chimney	E	560
DSC3480-85	Building 53 brick square chimney brick arched stoke hole door D53/1	E	561
DSC3486	Wooden wall between Buildings 26 and 51	SSE	561
DSC3487-89	Oval door in N face of chimney D53/1 blocked with brick	E	561
DSC3490-1	Steps between Buildings 53, 51 and 26	NNW	562
DSC3492-95	Building 51 ground floor round section cast iron pillars and beams	ESE/SE/S	563
DSC3496	Building 51 ground floor N elevation	N	563
DSC3497	Building 51 ground floor S wall with D51/6	SSE	564
DSC3498	Building 51 ground floor S wall with D51/6	SSE	565
DSC3499	Building 101	ENE	376
DSC3501-4	Building 90 Caithness slab being removed from floor and palletted		
DSC3505	Building 51 (left) brick extension E wall W51/3	WSW	375
DSC3506	Building 51 (left) brick extension E wall W51/3	W	374
DSC3507	Building 51 brick extension E wall W51/3	WSW	
DSC3508-10	Building 51 (left) D52/12 (centre)	NNW	566
DSC3511-13	Building 51 E wall	NW	567
DSC3514-16	Building 52 D52/12	NNW	567
DSC3517	Building 52 interior W wall W52/9	WSW	568
DSC3518	Building 52 interior cobbled floor F54	WSW	568
DSC3519-20	Building 52 interior W wall W52/9	WSW	569
DSC3521-2	Building 52 interior boiler (not accessible)	ENE	569
DSC3523-6	Building 52 interior W brick wall W52/8 (above)	WSW	570
DSC3527-9	Building 52 interior W brick wall W52/7 (above)	WSW	571
DSC3530-1	Building 52 interior N wall D52/3	NNW	571

DSC3532-3	Building 52 interior partition wall F52/8 with blocked door D52/11	ENE	571
DSC3534-5	Building 52 interior cobbled floor F54	NNW	570
DSC3536-9	Building 52 interior N wall D52/3 (left) D52/4 (right), partition wall F52/8 (right foreground)	NNW	570
DSC3540	Building 51 (right) Building 50A (left)	WSW	572
DSC3541	Building 52 S wall	NNE	572
DSC3542	Infill building N end Building 50	SSE	374
DSC3543-4	Lamp F17	NNW	573
DSC3545-7	Lamp F17	WSW	574
DSC3548-50	Building 54 N gable	SSE	574
DSC3551	Building 86 N wall	ESE	574
DSC3552-3	Building 50 N wall with Building 54 (left)	SW	574
DSC3554	F17 lamp (left) Building 52 with F52/7 (centre)	WSW	575
DSC3555-7	F52/7	N	576
DSC3558	F52/1 (right)	NNW	576
DSC3559	Building 52 W wall	WSW	576
DSC3560	Building 52 S wall	SSE	576
DSC3561	Building 52 S wall	SE	576
DSC3562-3	Building 52 F58 (left) and cobbled lane F55	ENE	576
DSC3564-6	F58	NNW	577
DSC3567	F58 detail of THISTLE 8 bricks	NNW	578
DSC3568-9	F58 interior of brick-lined flue	NNW	578
DSC3570	F58	W	579
DSC3571	D52/13	NNW	580
DSC3572	Building 52 interior N wall D52/6, W52/6	NNW	581
DSC3573	Building 52 interior N wall D52/6, W52/6	NNW	582
DSC3574	Building 52 interior ducts in concrete floor for pipes from boiler	ENE	582
DSC3575-7	Building 52 interior S wall D52/2 (left) D52/13 (right)	SSE	582
DSC3578	Building 52 interior S wall W52/1, 2, D52/1 (R-L)	SE	583
DSC3579	Building 52 interior E wall D52/10, W52/5, 4, 3 (L-R)	ENE	583
DSC3580	Building 52 interior N wall D52/7, 8, 9 (L-R)	NNW	584
DSC3581	Building 52 interior N wall D52/7, 8, 9 (L-R)	N	584
DSC3582	Building 52 interior E wall D52/10, W52/5, 4, 3 (L-R)	WSW	585
DSC3583	Building 52 interior sign on partition wall	WSW	586
DSC3584	Building 52 interior ducts in concrete floor for pipes from boiler		586
DSC3585	Building 52 exterior W52/1, 2, D52/1 (L-R)	NNE	587
DSC3586	Building 52 exterior W52/1	NNW	588
DSC3587	Building 52 exterior W52/2	NNW	589
DSC3588	Building 52 exterior D52/1	NW	575
DSC3589	Building 52 exterior W52/2 (left)	NNW	590
DSC3590	Building 52 exterior W52/1 (right) D52/2 (left)	NW	590
DSC3591	Building 52 interior wall F59	WSW	585

DSC3592	Building 52 interior N wall	NNW	591
DSC3593	Building 52 interior D52/7	NNW	584
DSC3594	Building 52 interior D52/8	NNW	592
DSC3595	Building 52 interior D52/9	NNW	593
DSC3596	Building 52 interior E wall D52/10, W52/5, 4, 3 (L-R)	NNE	586
DSC3597	Building 52 interior E wall D52/10, W52/5, 4, 3 (L-R)	NE	586
DSC3598	Building 52 interior E wall	ENE	584
DSC3599-600	Building 52 interior E wall W52/4	ENE	585
DSC3601	Building 54 N wall	SSW	575
DSC3602-3	Building 52	W	376
DSC3604-5	Building 83 W gable	NE	376
DSC3606	Building 83 S wall W end W83/11 above W82/12 below (was a door)	NNW	595
DSC3607	Building 83 S wall W83/12	NNW	596
DSC3608	Building 83 S wall W83/12	NNW	596
DSC3609-10	Building 83 S wall W end W83/11 above W82/12 below (was a door) W83/13 (right)	NNW	597
DSC3611-12	Building 83 S wall W83/13	NNW	598
DSC3613	Building 83 S wall blocked door D83/3 (left) W83/15, 16, 17, D83/4 (right)	NNW	599
DSC3614	Building 83 S wall blocked door D83/3 (left) W83/15, 16, 17, D83/4 (right)	NW	600
DSC3615	Building 83 S wall blocked door D83/3 (left) W83/15, 16, 17, D83/4 (right)	NNW	600
DSC3616-8	Building 83 S wall blocked door D83/3 W83/14 above	NNW	601
DSC3619	W83/15	NNW	602
DSC3620-2	W83/16 with W83/28 above	NNW	603
DSC362-5	W83/17 with D83/4 (right)	NNW	604
DSC3626-7	D83/4	NNW	605
DSC3628	W83/21 (left) D83/3 right	NNW	606
DSC3629	D83/3	NNW	607
DSC3630	D83/6	NNW	608
DSC3631-2	W83/21 (left) D83/3 (centre) D83/6 (right)	NNW	609
DSC3633	D83/6 (left) W83/24, D83/7 (right)	NNW	610
DSC3634	W83/24 (left) D83/8 (right)	NNW	611
DSC3635	Cart tracks F40 leading to Building 102	W	611
DSC3636	Building 102 attached to S wall Building 83 (left)	E	611
DSC3637	Building 102 E wall	S	612
DSC3638	Building 102 D102/1	E	613
DSC3639	Building 102	S	382
DSC3640	Building 102 W102/8	W	614
DSC3641	Building 102 W102/7	W	615
DSC3642	Building 102 W102/6	W	616
DSC3643	Building 102 W102/5	W	617
DSC3644	Building 102 S wall interior	S	618

DSC3645	Building 102 W102/4	E	619
DSC3646	Building 102 W102/3	E	620
DSC3647	Building 102 W102/2	E	621
DSC3648	Building 102 W102/2	E	622
DSC3649	Building 94 NNW gable with cart tracks from previous building on site	SSE	390
DSC3650-53	Building 94 interior	S/SSE/SE	623
DSC3654-6	Building 94 interior cart tracks	NNW	624
DSC3657	Building 93 NNW wall	SSE	391
DSC3658-60	Building 93 interior	SE/SSE/S	625
DSC3661	Building 92	NE	392
DSC3662	Building 92 WSW gable door	ENE	393
DSC3663-9	Building 92 interior	NE/ENE/E/ESE	626
DSC3670	Building 43 (left) Building 84, 68, Building 1 (right)	E	284
DSC3671	Building 68	E	233
DSC3672-4	Hutcheon St boundary wall with culvert F41	N	627
DSC3675-6	Building 83 extension 83A	NW/WNW	628
DSC3677-8	D83/2 with W83/10 above	NNW	629
DSC3679-80	W83/4 and sill detail	WSW	629
DSC3681-2	Building 83 E wall W83/3 and 4 below and D83/1 above	WSW	630
DSC3683-5	Building 83 E wall W83/2 with W83/8 above	WSW	631
DSC3686	Building 83 E wall W83/2, 3 and 4	W	631
DSC3687	Building 83 E wall W83/50 (left) W83/2 and 3	SSW	631
DSC3688	W83/1	WSW	632
DSC3689-91	W83/50 extension Building 83B N wall	SSE	632
DSC3692	Building 83A interior	SSE	633
DSC3693	Building 83 E wall	WSW	634
DSC3694	Building 83 E wall	W	634
DSC3695	Building 83B E wall overgrown over window W83/49	WNW	635
DSC3696-7	Building 83B E wall overgrown	NW	636
DSC3698	Building 83B S wall with door D83/10	NNW	637
DSC3699-13	Lamp stand F33 E of Building 102 including details of cast iron lettering MacFarlane, Glasgow		637/386
DSC3714	COBURN NO 1 on steel lintel above exterior D102/1	WSW	638
DSC3723-30	Building 102 E wall	SSW	637
DSC3731-32	Building 102 attachment to Building 83 F102/4	NNW	383
DSC3733-36	F33 Macfarlane detail		
DSC3737	Building 98 (left) gantry Building 100 (centre) Building 86 (right)	SSE	377
DSC3738-40	Concrete steps F44 up to Building 101	SE	388
DSC3741	Concrete chimney Building 98	SE	388
DSC3742	Building 98 (left) gantry Building 100 (centre) Building 86 (right)	SSE	638
15.4.16			
DSC_6617	Building 47 S facade	NNW	639

DSC_6618	Building 47 S façade D47/2 left W47/10 right	NNW	640
DSC_6619	Building 47 S façade W47/8 left top W47/9 top right	NNW	640
DSC_6620	Building 47 blockwork W wall	NW	367
DSC_6621-2	Building 47 and details of cast iron and poured concrete roof	NNW	367
DSC_6624	Building 47 E wall (W wall Building 48)	NE	367
DSC_6625	Building 47 S wall W47/11	SE	641
DSC_6627	Building 47 S wall D47/2	SSE	641
DSC_6628	Building 47 W wall	NW	641
DSC_6629	Building 47 detail of square sectioned concrete pillar and W wall	W	641
DSC_6630	Building 47 detail of square sectioned concrete pillar and W wall	NW	641
DSC_6631	Building 47 N wall	NNW	641
DSC_6632	Building 47 W wall granite section with W47/1, /2, /3	W	642
DSC_6633	Building 47 W wall granite section with W47/1, /2	WSW	364
DSC_6634	Building 47 W wall granite section with W47/2, /3	WSW	362
DSC_6635	Building 47 N wall	N	643
DSC_6636	Building 47 N wall W47/4	NNW	360
DSC_6637	Building 47 N wall D47/1	NNW	361
DSC_6638	Building 47 N wall W47/5	NNW	642
DSC_6639	Building 47 N wall W47/6	NNW	370
DSC_6640	Building 47 ducts under floor adjacent to N wall	W	644
DSC_6641	Building 47 ducts under floor adjacent to N wall	N	645
DSC_6642	Building 47 ducts under floor adjacent to N wall	W	646
DSC_6643	Building 47 N wall exterior D47/1	SSE	359
DSC_6644	Building 51 D51/6	NNW	359
DSC_6645	Building 51 D51/6	NNW	116
DSC_6646	Building 51 interior S wall	S	566
DSC_6647	Building 51 interior W51/9 right 51/8 left	S	647
DSC_6648	Building 51 interior D51/6 with W51/7 covered by door (right)	S	648
DSC_6649	Building 51 interior W51/5	S	649
DSC_6651	Building 51 interior W51/4	S	650
DSC_6653	Building 51 W wall W51/13; round section cast iron columns E side of building	W	651
DSC_6654	Building 51 wall S of W51/13	W	647
DSC_6655	Building 51 W51/13	W	652
DSC_6656	Building 51 detail of large bricks 145 x 80 x 100mm.	W	653
DSC_6657	Building 51 concrete square sectioned cast iron columns W side of building and E wall	E	652
DSC_6658	Building 51 round sectioned cast iron columns S end W line with D51/6 in background	SE	652
DSC_6659-60	Building 51 cast iron column octagonal column showing roof attachment	SW	654



DSC_6661-2	Building 51 octagonal column with roof attachment details	S	655
DSC_6663	Building 51 W wall/E wall Building 26 basement W23, 24, D7, W25, 26, 27 (l-r)	W	656
DSC_6664-5	Building 26 E wall W23, 24, D7	W	654
DSC_6666	Building 26 W24, D7, W25	W	657
DSC_6667	Building 26 W25, 26, 27	W	658
DSC_6668	Building 26 E wall basement	SSW	658
DSC_6669	Building 26 E wall basement	NW	657
DSC_6670	Building 26 E wall basement (left) with door to chimney 53 (centre)	NW	656
DSC_6671	D26/7 ext	W	659
DSC_6672	D26/7 int	E	660
DSC_6673	Tracks along floor Building 26	SSE	660
IMG_0824-36	Repeats of above camera stopped working so new camera		
IMG_0837	Building 26 basement	SSE	660
IMG_0838-9	Tracks along floor Building 26	SSE	660
IMG_0840	Building 26 basement D26/7, W26/24, /23 (L-r)	ENE	661
IMG_0841	Building 26 basement wooden rafters support for ?concrete roof above. No access to upper floors.	ENE	661
IMG_0842	Building 26 basement detail of concrete square sectioned column attached to roof	NE	661
IMG_0843	Building 26 basement detail of concrete square sectioned column	NE	661
IMG_0844	Building 26 basement E wall	SSE	662
IMG_0845-6	Building 26 basement S brick wall internal partition	SSE	663
IMG_0847	Building 26 basement E wall	E	663
IMG_0848	Building 26 basement pile of thread reels S end		
IMG_0849	Building 26 basement S brick wall internal partition	SSE	664
IMG_0850	Building 26 basement S brick wall internal partition	SSW	664
IMG_0851	Building 26 basement W wall S end	W	664
IMG_0852	Building 26 basement W wall	W	663
IMG_0853	Building 26 basement W wall	W	665
IMG_0854	Building 26 basement W wall	WNW	665
IMG_0855	Building 26 basement N wall	N	665
IMG_0856	Building 26 basement E wall W26/27, W26/26, D26/7 (L-R)	E	665
IMG_0857	Building 26 E wall basement forming W wall Building 51	W	656
IMG_0858	Building 26 E wall basement (left) with door to chimney 53 (centre)	NW	656
IMG_0859	Building 51 N wall	NE	657
IMG_0860	Building 51	E	657
IMG_0861	Building 51	ESE	657
IMG_0862	Building 51 showing octagonal columns (foreground) and round sectioned columns (left)	S	657

IMG_0863	Building 51 N wall	N	657
IMG_0864	Building 51 N wall	N	656
IMG_0865	Building 51 N wall E end W51/14 A, B and C	NNW	666
IMG_0866	Building 51 N wall E end W51/14 A, B and C	N	666
IMG_0867	Building 51 N wall E end W51/14 A, B and C and W51/15 right	NNE	666
IMG_0868	Building 51 E wall W51/15	E	666
IMG_0869-70	Building 51 E wall W51/15 (left)	ESE	666
IMG_0871-2	Building 51 E end S wall brick buttresses	S	666
IMG_0873-4	Building 51 E end S wall brick buttresses	S	667
IMG_0875	Building 51 E wall W51/18 left /17 right	E	668
IMG_0876	Building 51 E wall	ESE	668
IMG_0877	Building 51 E wall	ENE	669
IMG_0878	Building 51 E wall W51/12 left /18 right	E	669
IMG_0879	Building 51 E wall W51/18 left /19 right	ESE	669
IMG_0880	Building 51 E wall W51/19	SE	669
IMG_0881-5	Building 51 round section cast iron column details	SW	669
IMG_0886-7	Building 51 E wall	E	670
IMG_0888-9	Building 51 E wall cast iron beam tie	SE	671
IMG_0890	Building 51 D51/1	S	671
IMG_0891-5	Concrete extension N end Building 50		
IMG_0896	Boiler fuel loader F58 E side	W	672
IMG_0897	Boiler fuel loader F58 W side	E	673
IMG_0898	Boiler fuel loader F58	N	578
IMG_0899-904	View of boiler through D13	NNW/N	674
IMG_0905	Building 52 after roof removed elevation 4 D52/5, /6 and W52/6 (l-r)	NNW	675
IMG_0906	Building 52 after roof removed wall F59	NNE	675
IMG_0907-9	Building 52 wall F59	W	585
IMG_0910	Building 52 elevation 4 D52/5, /6 and W52/6 (l-r)	N	676
IMG_0911	Building 52 S wall D52/2 left	S	676
IMG_0912	Building 52 elevation 4 D52/5, /6	NW	676
IMG_0913-15	Building 52 wall F68	W/SW	677
IMG_0916	Building 52 elevation 4 E end D52/7, D52/8, D52/9	N	591
IMG_0917	Building 52 wall F59	W	585
IMG_0918	Building 52 S wall W52/1, /2, D52/1 (l-r)	S	592
IMG_0919	Building 52	SW	592
IMG_0920	Building 52 E wall D52/10, W52/5, /4, /3 (l-r)	E	584
IMG_0921-2	Building 52 W52/3	E	678
IMG_0923	Building 52 W52/4	E	585
IMG_0924	Building 52 W52/5	E	593
IMG_0925	Building 52 D52/10	NE	593
IMG_0926	Building 52 D52/9	N	593
IMG_0927	Building 83 D83/7	N	611
IMG_0931	Building 83 D83/7	S	679

IMG_0932	Building 83 partition wall with stairs and left behind	W	679
IMG_0933	Building 83 square sectioned concrete columns	N	680
IMG_0934-5	Building 83 square sectioned concrete columns and poured shuttered concrete roof and column attachment	NW	681
IMG_0936	Building 83 ground floor columns, roof, with windows W83/47, /46, /45 (l-r)	W	682
IMG_0937-8	Building 83 lift	S	683
IMG_0939	Building 83 lift and stairs	E	684
IMG_0940	Building 83 lift and stairs with D83/3 (right)	SE	684
IMG_0941	Building 83 W83/16, /17 with brick buttresses	S	685
IMG_0942	Building 83 S wall	WSW	685
IMG_0943	Building 83 W83/15, /16	S	686
IMG_0944	Building 83 W83/13 left W83/13 right	W	687
IMG_0945	Building 83 duct under floor	W	687
IMG_0946-7	Building 83 duct (bottom) W83/12 (top)	S	688
IMG_0948	Building 83 W wall W83/47	W	688
IMG_0949	Building 83 W wall W83/46	W	689
IMG_0951	Building 83 W wall W83/45	W	690
IMG_0953	Building 83 N wall W83/37	N	690
IMG_0954	Building 83	E	690
IMG_0955	Building 83	S	690
IMG_0956	Building 83 N wall	NW	691
IMG_0957	Building 83 N wall windows and brick buttresses W83/36 (left) W83/35 (right)	N	691
IMG_0958	Building 83 W83/33	N	692
IMG_0959	Building 83 N wall	NNE	692
IMG_0966	Building 83 N wall	NE	693
IMG_0961	Building 83 E wall windows	E	682
IMG_0962	Building 83 N wall E end	N	694
IMG_0963-4	Building 83 E wall	E	694
IMG_0965	Building 83 E wall	ESE	694
IMG_0967	Building 83 W83/2	E	695
IMG_0968	Building 83 D9 (blocked) W26 (right)	SSW	695
IMG_0969	Building 83 S wall D7 (centre) W26 (left) with D8 (blocked, centre)	SW	695
IMG_0970-72	Building 83 stairs to first floor	N	696
IMG_0973	Building 83 first floor W end with round section cast iron columns	W	697
IMG_0974	Building 83 W83/20, /19, 18 (l-r)	SSE	697
IMG_0975	Building 83 W83/19, 18 (l-r)	S	697
IMG_0976	Building 83 W83/20, /19, 18 (l-r)	SE	698
IMG_0977	Building 83 W83/28, /14, /11 (l-r)	S	698
IMG_0978	Building 83 W83/28, /14 (l-r)	SW	698
IMG_0979	Building 83 W end	W	698
IMG_0980	Building 83 NW corner	WNW	698

IMG_0981	Building 83 N wall showing brick buttressed wall with no apertures	N	698
IMG_0982	Building 83 N wall	NE	698
IMG_0983	Building 83 E end with stairs and lift (right)	E	698
IMG_0984-8	Building 83 Cast iron round sectioned pillar showing floor and roof attachments and roof details	SW	698
IMG_0989-90	Building 83 housing for service pipe	S	697
IMG_0991	Building 83 W83/14	S	699
IMG_0992	Building 83 wall between 83/14 and /11	S	700
IMG_0993-4	Building 83 W83/14 (left) W83/11 (right)	S	701
IMG_0995-7	Building 83 W wall S end showing electrical junction boxes and access to roof space by metal ladder	W	701
IMG_0998	Building 83 D11	W	702
IMG_0999-1006	Building 83 view out of D11	SW/W/NW	703
IMG_1007-8	Building 83 W wall D11 (centre)	W	704
IMG_1009	Building 83 W wall N end with W83/51 and 52 (right)	WNW	704
IMG_1010	Building 83 N wall	NNW	704
IMG_1011	Building 83 N wall	N	704
IMG_1012	Building 83 N wall	WNW	705
IMG_1013	Building 83	ENE	705
IMG_1014	Building 83 roof with fitting for service with wooden walkway access	NE	705
IMG_1015	Building 83 E wall with D83/1	E	705
IMG_1016	Building 83 S wall	SE	705
IMG_1017	Building 83 S wall with lift and stairs (right)	S	705
IMG_1018	Building 83 housing for service pipe	ESE	705
IMG_1019-20	Building 83 E wall with D83/1	E	706
IMG_1021-2	Building 83 E wall S end	E	707
IMG_1023	Building 83 S wall	SE	707
IMG_1026	Building 83 W83/23	S	707
IMG_1027-8	Building 83 lift and stairs	WSW/W	707
IMG_1029	Building 83 roof	W	708
IMG_1030	Building 83 wooden stairs to roof space with W83/22 blocked when stair put in	SW	708
IMG_1033	Building 83 W83/51 and 52	W	709
IMG_1034-5	Building 83 vent	W	710
IMG_1036-7	Building 83 roof details	ENE	710
IMG_1038-41	Building 83 S wall within later Building 101	SSE	378
IMG_1042	Building 101 S wall/Building 99 N wall D99/1	SSE	379
IMG_1043-4	Building 99 N wall D99/1	NNW	711
IMG_1045	Building 99 E wall W99/1, /2, /3 (l-r)	ENE	711
IMG_1046	Building 99 S wall D99/2	NW	712
IMG_1047	Building 97 N wall	NE	712
IMG_1048-9	Building 97	ENE	712
IMG_1050	Building 97 S wall E end D97/1 with chimney 88A (top right)	SSE	713

IMG_1051-2	Building 97 with concrete chimney 98 (centre) and Building 86/85 (top)	WSE	713
IMG_1053	Building 97 D97/1	NNW	714
IMG_1054	Building 91 N wall	NE	714
IMG_1055	Building 91 N wall	ENE	714
IMG_1056	Building 97 D97/1	NNW	714
IMG_1057	Building 91 N wall	NE	714
IMG_1058	Building 91 N wall	ENE	714
IMG_1059	Building 91	ENE	714
IMG_1060	Building 91	E	714
IMG_1061	Building 91 S wall D91/1	SSE	714
IMG_1062	Building 91	NW	715
IMG_1063	Building 91	NNW	715
IMG_1064	Building 91	N	715
IMG_1065	Building 91	ENE	715
IMG_1066	Building 91	E	715
IMG_1067	Building 91	SSE	715
IMG_1068	Building 91 S wall D91/1	SW	715
IMG_1069-70	Building 91 W wall with D91/2, /3, /4 (l-r) with brick chimney 88A (left)	WSW	715
IMG_1071-5	Building 91 roof structure	WSW	715
IMG_1076-8	Building 91 W wall with brick chimney 88A (left)	WSW	716
IMG_1079-81	Building 91 D91/1	NNW	717
IMG_1082	Building 91 E wall W91/5, /6, /7	NNW	718
IMG_1083	Building 91 W91/5	NNW	717
IMG_1084	Building 91 W91/6	NNW	719
IMG_1085	Building 91 W91/7	NNW	720
IMG_1086	Building 91 D91/2	SSE	718
IMG_1087	Building 91 D91/2 (left) with cast iron spiral stairs to upper floor	S	718
IMG_1088	Building 91	SW	718
IMG_1089-91	Building 91	S	721
IMG_1092	Building 90/A NE corner	WSW	722
IMG_1093	Building 90/A NE corner	SW	722
IMG_1094	Building 90/A NE corner	W	722
IMG_1095	Building 90/A NE corner	NNW	722
IMG_1099	Building 91 S wall D91/5	NNW	723
IMG_1100-2	Building 91 S wall with brick chimney 88A	NNW	724
IMG_1103	Building 91 (left)	NW	724
IMG_1104-5	Brick boundary wall	NE/ENE	725
IMG_1106	Building 91 S wall D91/5	NNW	725
IMG_1107	Building 89 D89/7	WSW	726
IMG_1108-9	Building 89 cart tracks	WSW	727
IMG_1100-1	Building 91 D91/5 (left) with cast iron spiral stairs to upper floor	WSW	720

IMG_1112-3	Building 89/90 E wall	SSE	720
IMG_1114-6	View through D91/2	SSE	728
IMG_1117-8	View through D91/3	SSE	729
IMG_1119	View through D91/4	SSE	730
IMG_1120-1	D91/2	SSE	731
IMG_1122	D91/3	SSE	716
IMG_1123-5	Building 97 W end D98/1 (bottom right) with D98/2 above	WSW	713
IMG_1126		W	713
IMG_1127-8	Building 97 W end D99/3, /4, /5 (r-l)	WNW	712
IMG_1129	View through D99/4	WSW	732
IMG_1130-4	Building 97 (foreground) with chimney 88A (top)	SE	732
IMG_1135	Building 97 N wall D99/2	N	733
IMG_1136	Building 97	ENE	733
IMG_1137	Building 97	E	733
IMG_1138-41	Building 98 W wall W98/1, 98/2, D98/2	WSW/SW	734
IMG_1142	Building 84 D84/8 interior		
IMG_1143-7	Building 43-45		
IMG_1148	Building 84 D84/8 exterior		
DSC_5130	Building 4 (centre) NW face after removal of Building 19	SE	735
DSC_5131	Building 7 (left) SW face after removal of Building 19	ESE	735
DSC_5132-33	Building 7 (left) SW face after removal of Building 19	ESE	735
DSC_5134	Building 1 N end SW wall after demolition of Building 18	E	735
DSC_5135	Building 19 roof to be removed after demolition of Building 18	SW	735
DSC_5136	Building 19 roof to be removed (left) Building 20 (right) after demolition of Building 18	WSW	735
DSC_5137	Building 32 SE gable after demolition of Building 18	NNW	735
DSC_5138-9	Building 20 S end E wall after demolition of Building 18	W	736
DSC_5140	Building 20 (left) Building 32 (right) after demolition of Building 18	NW	736
DSC_5141	Building 32 SE gable after demolition of Building 18	NNW	736
DSC_5142	Building 26 E façade after demolition of Building 51	W	737
DSC_5143	Building 26 E façade after demolition of Building 51	NW	737
DSC_5144	Chimney Building 53 after demolition of Building 51	NNW	737
DSC_5145	Wall N of Building 51 after demolition of 51. There was a duct between Building 52A and Chimney Building 53 which has been demolished. This took waste products from boiler house (52 and 52A) out of chimney 53.	N	738
DSC_5146	As 5145	NE	738
DSC_5147-49	One of 2 20 <sup>th</sup> century boilers from Building 52A		
DSC_5150	As 5145 with Building 52A N wall (right)	NE	739
DSC_5151	Building 52A	E	739

DSC_5152-3	Reinforced concrete base for 20 <sup>th</sup> -century boilers	E	740
DSC_5154-5	Building 83 W wall	E	741
DSC_5156	Interior gateway F34	NNW	742
DSC_5157-8	Building 52A	NW	743
DSC_5159-65	One of 2 20 <sup>th</sup> century boilers from Building 52A		
DSC_5166	Building 101 demolished	E	744
DSC_5167-8	Props in Building 83 to support frontage when rest of building demolished		
DSC_5169-73	Bricks from Buildings 101, 99 and 97		
DSC_5174	Building 1	SW	233
DSC_5175	Building 20 (centre)	W	139
DSC_5176	Building 32 (centre)	NNW	139
DSC_5177	Building 32 (left) chimney 53 (centre)	N	139



DSC\_0001.JPG



DSC\_0002.JPG



DSC\_0003.JPG



DSC\_0004.JPG



DSC\_0005.JPG



DSC\_0006.JPG



DSC\_0007.JPG



DSC\_0008.JPG



DSC\_0009.JPG



DSC\_0010.JPG

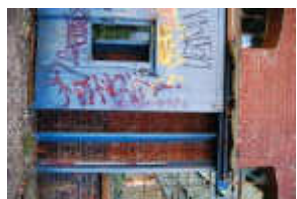

DSC\_0011.JPG



DSC\_0012.JPG



DSC\_0013.JPG



DSC\_0014.JPG



DSC\_0015.JPG



DSC\_0016.JPG



DSC\_0017.JPG



DSC\_0018.JPG



DSC\_0019.JPG



DSC\_0020.JPG



DSC\_0021.JPG



DSC\_0022.JPG



DSC\_0023.JPG



DSC\_0024.JPG



DSC\_0025.JPG



DSC\_0026.JPG



DSC\_0027.JPG



DSC\_0028.JPG



DSC\_0029.JPG



DSC\_0030.JPG



DSC\_0031.JPG



DSC\_0032.JPG



DSC\_0033.JPG



DSC\_0034.JPG



DSC\_0035.JPG





DSC\_0036.JPG



DSC\_0037.JPG



DSC\_0038.JPG



DSC\_0039.JPG



DSC\_0040.JPG



DSC\_0041.JPG



DSC\_0042.JPG



DSC\_0043.JPG



DSC\_0044.JPG



DSC\_0045.JPG



DSC\_0046.JPG



DSC\_0047.JPG



DSC\_0048.JPG



DSC\_0049.JPG



DSC\_0050.JPG



DSC\_0051.JPG



DSC\_0052.JPG



DSC\_0053.JPG



DSC\_0054.JPG



DSC\_0055.JPG



DSC\_0056.JPG



DSC\_0057.JPG



DSC\_0058.JPG



DSC\_0059.JPG



DSC\_0060.JPG



DSC\_0061.JPG



DSC\_0062.JPG



DSC\_0063.JPG



DSC\_0064.JPG



DSC\_0065.JPG



DSC\_0066.JPG



DSC\_0067.JPG



DSC\_0068.JPG



DSC\_0069.JPG



DSC\_0070.JPG



DSC\_0071.JPG



DSC\_0072.JPG



DSC\_0073.JPG

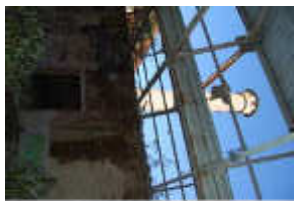

DSC\_0074.JPG



DSC\_0075.JPG



DSC\_0076.JPG



DSC\_0077.JPG



DSC\_0078.JPG



DSC\_0079.JPG



DSC\_0080.JPG



DSC\_0081.JPG



DSC\_0082.JPG



DSC\_0083.JPG



DSC\_0084.JPG



DSC\_0085.JPG



DSC\_0086.JPG



DSC\_0087.JPG



DSC\_0088.JPG



DSC\_0089.JPG



DSC\_0090.JPG



DSC\_0097.JPG



DSC\_0099.JPG



DSC\_0100.JPG



DSC\_0101.JPG



DSC\_0102.JPG



DSC\_0103.JPG



DSC\_0104.JPG



DSC\_0105.JPG



DSC\_0106.JPG



DSC\_0107.JPG



DSC\_0108.JPG



DSC\_0109.JPG



DSC\_0110.JPG



DSC\_0111.JPG



DSC\_0112.JPG



DSC\_0113.JPG



DSC\_0114.JPG



DSC\_0115.JPG



DSC\_0116.JPG



DSC\_0117.JPG



DSC\_0118.JPG



DSC\_0119.JPG



DSC\_0120.JPG



DSC\_0121.JPG



DSC\_0122.JPG



DSC\_0123.JPG



DSC\_0124.JPG



DSC\_0125.JPG



DSC\_0126.JPG



DSC\_0129.JPG



DSC\_0130.JPG



DSC\_0131.JPG



DSC\_0132.JPG



DSC\_0133.JPG



DSC\_0134.JPG



DSC\_0135.JPG

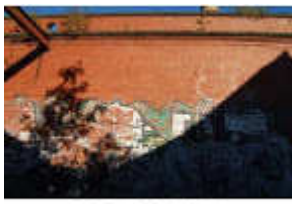

DSC\_0136.JPG



DSC\_0137.JPG



DSC\_0138.JPG



DSC\_0139.JPG



DSC\_0140.JPG



DSC\_0141.JPG



DSC\_0142.JPG



DSC\_0143.JPG



DSC\_0144.JPG



DSC\_0145.JPG



DSC\_0146.JPG



DSC\_0147.JPG



DSC\_0148.JPG



DSC\_0149.JPG



DSC\_0150.JPG



DSC\_0151.JPG



DSC\_0152.JPG



DSC\_0153.JPG



DSC\_0154.JPG



DSC\_0155.JPG



DSC\_0156.JPG



DSC\_0157.JPG



DSC\_0158.JPG



DSC\_0159.JPG



DSC\_0161.JPG



DSC\_0162.JPG



DSC\_0163.JPG



DSC\_0164.JPG



DSC\_0165.JPG



DSC\_0166.JPG



DSC\_0167.JPG



DSC\_0168.JPG



DSC\_0169.JPG

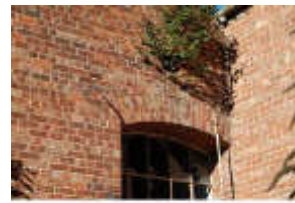

DSC\_0170.JPG



DSC\_0171.JPG



DSC\_0172.JPG



DSC\_0173.JPG



DSC\_0174.JPG



DSC\_0175.JPG



DSC\_0176.JPG



DSC\_0177.JPG



DSC\_0178.JPG



DSC\_0179.JPG



DSC\_0180.JPG



DSC\_0181.JPG



DSC\_0182.JPG



DSC\_0183.JPG



DSC\_0184.JPG



DSC\_0185.JPG



DSC\_0186.JPG



DSC\_0187.JPG



DSC\_0188.JPG



DSC\_0189.JPG



DSC\_0190.JPG



DSC\_0191.JPG



DSC\_0192.JPG



DSC\_0193.JPG



DSC\_0194.JPG



DSC\_0195.JPG



DSC\_0196.JPG



DSC\_0197.JPG



DSC\_0198.JPG



DSC\_0199.JPG



DSC\_0200.JPG



DSC\_0201.JPG



DSC\_0202.JPG



DSC\_0203.JPG



DSC\_0204.JPG



DSC\_0205.JPG



DSC\_0206.JPG



DSC\_0207.JPG



DSC\_0208.JPG



DSC\_0209.JPG



DSC\_0210.JPG



DSC\_0211.JPG



DSC\_0212.JPG



DSC\_0213.JPG



DSC\_0214.JPG



DSC\_0215.JPG



DSC\_0216.JPG



DSC\_0217.JPG



DSC\_0218.JPG



DSC\_0219.JPG



DSC\_0220.JPG



DSC\_0221.JPG



DSC\_0222.JPG



DSC\_0223.JPG



DSC\_0224.JPG



DSC\_0225.JPG



DSC\_0226.JPG



DSC\_0227.JPG



DSC\_0228.JPG



DSC\_0229.JPG



DSC\_0230.JPG



DSC\_0231.JPG



DSC\_0232.JPG



DSC\_0233.JPG



DSC\_0234.JPG



DSC\_0235.JPG



DSC\_0236.JPG



DSC\_0237.JPG



DSC\_0238.JPG



DSC\_0239.JPG



DSC\_0240.JPG



DSC\_0241.JPG



DSC\_0242.JPG



DSC\_0243.JPG



DSC\_0244.JPG



DSC\_0245.JPG



DSC\_0246.JPG



DSC\_0247.JPG



DSC\_0248.JPG



DSC\_0249.JPG



DSC\_0250.JPG



DSC\_0251.JPG



DSC\_0252.JPG



DSC\_0253.JPG



DSC\_0254.JPG



DSC\_0255.JPG



DSC\_0256.JPG



DSC\_0257.JPG



DSC\_0258.JPG



DSC\_0259.JPG



DSC\_0260.JPG



DSC\_0261.JPG



DSC\_0262.JPG



DSC\_0263.JPG



DSC\_0264.JPG



DSC\_0267.JPG



DSC\_0268.JPG



DSC\_0269.JPG



DSC\_0270.JPG



DSC\_0271.JPG



DSC\_0272.JPG



DSC\_0273.JPG



DSC\_0274.JPG



DSC\_0275.JPG



DSC\_0276.JPG



DSC\_0277.JPG



DSC\_0278.JPG



DSC\_0279.JPG



DSC\_0280.JPG



DSC\_0281.JPG

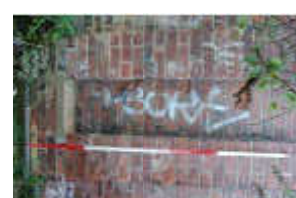

DSC\_0282.JPG



DSC\_0283.JPG



DSC\_0284.JPG



DSC\_0285.JPG



DSC\_0286.JPG



DSC\_0287.JPG



DSC\_0288.JPG



DSC\_0289.JPG



DSC\_0290.JPG



DSC\_0291.JPG



DSC\_0292.JPG



DSC\_0293.JPG



DSC\_0294.JPG



DSC\_0295.JPG



DSC\_0296.JPG



DSC\_0297.JPG



DSC\_0298.JPG



DSC\_0299.JPG



DSC\_0300.JPG



DSC\_0301.JPG



DSC\_0302.JPG



DSC\_0303.JPG



DSC\_0304.JPG



DSC\_0305.JPG



DSC\_0306.JPG



DSC\_0307.JPG



DSC\_0308.JPG



DSC\_0309.JPG



DSC\_0310.JPG



DSC\_0311.JPG



DSC\_0312.JPG



DSC\_0313.JPG



DSC\_0314.JPG



DSC\_0315.JPG



DSC\_0316.JPG



DSC\_0317.JPG



DSC\_0318.JPG



DSC\_0319.JPG



DSC\_0320.JPG



DSC\_0321.JPG



DSC\_0322.JPG



DSC\_0323.JPG



DSC\_0324.JPG



DSC\_0325.JPG



DSC\_0326.JPG



DSC\_0327.JPG







DSC\_0363.JPG



DSC\_0364.JPG



DSC\_0366.JPG



DSC\_0367.JPG



DSC\_0368.JPG



DSC\_0369.JPG



DSC\_0370.JPG



DSC\_0371.JPG



DSC\_0372.JPG



DSC\_0373.JPG



DSC\_0374.JPG



DSC\_0375.JPG



DSC\_0376.JPG



DSC\_0377.JPG



DSC\_0378.JPG



DSC\_0379.JPG



DSC\_0380.JPG



DSC\_0381.JPG



DSC\_0384.JPG



DSC\_0385.JPG



DSC\_0386.JPG



DSC\_0387.JPG



DSC\_0388.JPG



DSC\_0389.JPG



DSC\_0390.JPG



DSC\_0391.JPG



DSC\_0392.JPG



DSC\_0393.JPG



DSC\_0394.JPG



DSC\_0395.JPG



DSC\_0396.JPG



DSC\_0397.JPG



DSC\_0398.JPG



DSC\_0399.JPG



DSC\_0400.JPG





DSC\_0436.JPG



DSC\_0437.JPG



DSC\_0438.JPG



DSC\_0439.JPG



DSC\_0440.JPG



DSC\_0441.JPG



DSC\_0442.JPG



DSC\_0443.JPG



DSC\_0444.JPG



DSC\_0445.JPG



DSC\_0446.JPG



DSC\_0447.JPG



DSC\_0448.JPG



DSC\_0450.JPG



DSC\_0451.JPG



DSC\_0452.JPG



DSC\_0453.JPG



DSC\_0454.JPG



DSC\_0455.JPG



DSC\_0456.JPG



DSC\_0457.JPG



DSC\_0458.JPG



DSC\_0459.JPG



DSC\_0460.JPG



DSC\_0461.JPG



DSC\_0462.JPG



DSC\_0463.JPG



DSC\_0464.JPG



DSC\_0465.JPG



DSC\_0466.JPG



DSC\_0467.JPG



DSC\_0468.JPG



DSC\_0469.JPG



DSC\_0470.JPG



DSC\_0471.JPG



DSC\_0464.JPG



DSC\_0472.JPG



DSC\_0473.JPG



DSC\_0474.JPG



DSC\_0475.JPG



DSC\_0476.JPG



DSC\_0477.JPG



DSC\_0478.JPG



DSC\_0479.JPG



DSC\_0480.JPG



DSC\_0481.JPG

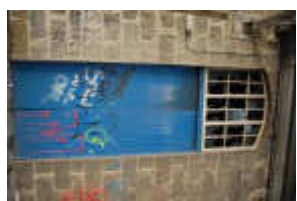

DSC\_0482.JPG



DSC\_0483.JPG



DSC\_0484.JPG



DSC\_0485.JPG



DSC\_0486.JPG



DSC\_0487.JPG



DSC\_0488.JPG



DSC\_0489.JPG



DSC\_0491.JPG



DSC\_0492.JPG



DSC\_0493.JPG



DSC\_0494.JPG



DSC\_0495.JPG



DSC\_0496.JPG



DSC\_0497.JPG



DSC\_0498.JPG



DSC\_0499.JPG



DSC\_0500.JPG



DSC\_0501.JPG



DSC\_0502.JPG



DSC\_0503.JPG



DSC\_0504.JPG



DSC\_0505.JPG



DSC\_0506.JPG



DSC\_0507.JPG



DSC\_0508.JPG



DSC\_0510.JPG



DSC\_0511.JPG



DSC\_0512.JPG



DSC\_0513.JPG



DSC\_0514.JPG



DSC\_0515.JPG



DSC\_0519.JPG



DSC\_0520.JPG



DSC\_0521.JPG



DSC\_0522.JPG



DSC\_0523.JPG



DSC\_0524.JPG



DSC\_0525.JPG



DSC\_0526.JPG



DSC\_0527.JPG



DSC\_0528.JPG



DSC\_0529.JPG



DSC\_0530.JPG



DSC\_0531.JPG



DSC\_0532.JPG



DSC\_0533.JPG



DSC\_0534.JPG



DSC\_0535.JPG



DSC\_0536.JPG



DSC\_0537.JPG



DSC\_0538.JPG



DSC\_0539.JPG



DSC\_0540.JPG



DSC\_0541.JPG



DSC\_0542.JPG



DSC\_0543.JPG



DSC\_0544.JPG



DSC\_0545.JPG



DSC\_0546.JPG



DSC\_0547.JPG



DSC\_0548.JPG



DSC\_0549.JPG



DSC\_0550.JPG



DSC\_0551.JPG



DSC\_0552.JPG



DSC\_0553.JPG



DSC\_0554.JPG



DSC\_0555.JPG



DSC\_0556.JPG

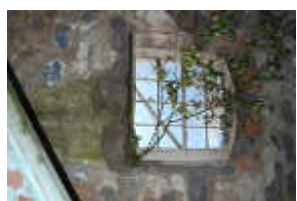

DSC\_0557.JPG



DSC\_0558.JPG



DSC\_0559.JPG



DSC\_0560.JPG



DSC\_0561.JPG



DSC\_0562.JPG



DSC\_0563.JPG



DSC\_0564.JPG



DSC\_0565.JPG



DSC\_0566.JPG



DSC\_0567.JPG



DSC\_0568.JPG



DSC\_0569.JPG



DSC\_0570.JPG



DSC\_0571.JPG



DSC\_0572.JPG



DSC\_0573.JPG



DSC\_0574.JPG



DSC\_0575.JPG



DSC\_0576.JPG



DSC\_0577.JPG



DSC\_0578.JPG



DSC\_0579.JPG



DSC\_0580.JPG



DSC\_0581.JPG



DSC\_0582.JPG



DSC\_0583.JPG



DSC\_0584.JPG



DSC\_0585.JPG



DSC\_0586.JPG



DSC\_0587.JPG



DSC\_0588.JPG



DSC\_0589.JPG



DSC\_0590.JPG



DSC\_0591.JPG



DSC\_0592.JPG



DSC\_0593.JPG



DSC\_0594.JPG



DSC\_0595.JPG



DSC\_0596.JPG



DSC\_0597.JPG



DSC\_0598.JPG



DSC\_0599.JPG



DSC\_0600.JPG



DSC\_0601.JPG



DSC\_0602.JPG



DSC\_0603.JPG



DSC\_0604.JPG



DSC\_0605.JPG



DSC\_0606.JPG



DSC\_0607.JPG



DSC\_0608.JPG



DSC\_0609.JPG



DSC\_0610.JPG



DSC\_0611.JPG



DSC\_0612.JPG



DSC\_0613.JPG



DSC\_0614.JPG



DSC\_0615.JPG



DSC\_0616.JPG





DSC\_0617.JPG



DSC\_0618.JPG



DSC\_0619.JPG



DSC\_0620.JPG



DSC\_0621.JPG



DSC\_0622.JPG



DSC\_0623.JPG



DSC\_0624.JPG



DSC\_0625.JPG



DSC\_0626.JPG



DSC\_0627.JPG



DSC\_0628.JPG



DSC\_0629.JPG



DSC\_0630.JPG



DSC\_0631.JPG



DSC\_0632.JPG



DSC\_0633.JPG



DSC\_0634.JPG



DSC\_0635.JPG



DSC\_0636.JPG



DSC\_0637.JPG



DSC\_0638.JPG



DSC\_0639.JPG



DSC\_0640.JPG



DSC\_0641.JPG



DSC\_0642.JPG



DSC\_0643.JPG



DSC\_0644.JPG



DSC\_0645.JPG



DSC\_0646.JPG



DSC\_0647.JPG



DSC\_0648.JPG



DSC\_0649.JPG



DSC\_0650.JPG



DSC\_0651.JPG



DSC\_0652.JPG



DSC\_0653.JPG



DSC\_0654.JPG



DSC\_0655.JPG



DSC\_0656.JPG



DSC\_0657.JPG



DSC\_0658.JPG



DSC\_0659.JPG



DSC\_0660.JPG



DSC\_0661.JPG



DSC\_0662.JPG



DSC\_0663.JPG



DSC\_0664.JPG



DSC\_0665.JPG



DSC\_0666.JPG



DSC\_0667.JPG



DSC\_0668.JPG



DSC\_0669.JPG



DSC\_0670.JPG



DSC\_0671.JPG



DSC\_0672.JPG



DSC\_0673.JPG



DSC\_0674.JPG



DSC\_0675.JPG



DSC\_0676.JPG



DSC\_0677.JPG



DSC\_0678.JPG



DSC\_0679.JPG



DSC\_0680.JPG



DSC\_0681.JPG



DSC\_0682.JPG



DSC\_0683.JPG



DSC\_0684.JPG



DSC\_0685.JPG



DSC\_0686.JPG



DSC\_0687.JPG



DSC\_0688.JPG



DSC\_0689.JPG



DSC\_0690.JPG



DSC\_0691.JPG



DSC\_0692.JPG



DSC\_0693.JPG



DSC\_0694.JPG



DSC\_0695.JPG



DSC\_0696.JPG



DSC\_0697.JPG



DSC\_0698.JPG



DSC\_0699.JPG



DSC\_0700.JPG



DSC\_0701.JPG



DSC\_0702.JPG



DSC\_0703.JPG



DSC\_0704.JPG



DSC\_0705.JPG



DSC\_0706.JPG



DSC\_0707.JPG



DSC\_0708.JPG



DSC\_0709.JPG



DSC\_0710.JPG



DSC\_0711.JPG



DSC\_0712.JPG



DSC\_0713.JPG



DSC\_0714.JPG



DSC\_0715.JPG



DSC\_0716.JPG



DSC\_0717.JPG



DSC\_0718.JPG



DSC\_0719.JPG



DSC\_0720.JPG



DSC\_0721.JPG



DSC\_0722.JPG



DSC\_0723.JPG



DSC\_0724.JPG



DSC\_0725.JPG



DSC\_0726.JPG



DSC\_0727.JPG



DSC\_0728.JPG



DSC\_0729.JPG



DSC\_0730.JPG



DSC\_0731.JPG



DSC\_0732.JPG



DSC\_0733.JPG



DSC\_0001.JPG



DSC\_0002.JPG



DSC\_0003.JPG



DSC\_0004.JPG



DSC\_0005.JPG



DSC\_0006.JPG



DSC\_0007.JPG



DSC\_0008.JPG



DSC\_0009.JPG



DSC\_0010.JPG



DSC\_0011.JPG



DSC\_0012.JPG



DSC\_0013.JPG



DSC\_0014.JPG



DSC\_0015.JPG



DSC\_0016.JPG



DSC\_0017.JPG

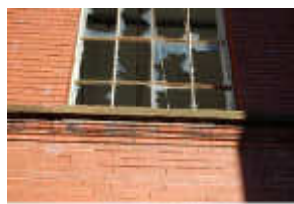

DSC\_0018.JPG



DSC\_0019.JPG



DSC\_0020.JPG



DSC\_0021.JPG



DSC\_0022.JPG



DSC\_0023.JPG



DSC\_0024.JPG



DSC\_0025.JPG



DSC\_0026.JPG



DSC\_0027.JPG



DSC\_0028.JPG



DSC\_0029.JPG



DSC\_0030.JPG



DSC\_0031.JPG



DSC\_0032.JPG



DSC\_0033.JPG



DSC\_0034.JPG



DSC\_0035.JPG



DSC\_0036.JPG



DSC\_0037.JPG



DSC\_0038.JPG



DSC\_0039.JPG



DSC\_0040.JPG



DSC\_0041.JPG



DSC\_0042.JPG



DSC\_0043.JPG



DSC\_0044.JPG



DSC\_0045.JPG



DSC\_0046.JPG



DSC\_0047.JPG

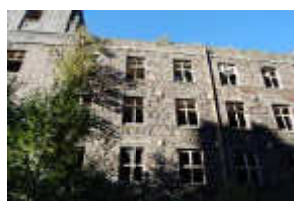

DSC\_0048.JPG



DSC\_0049.JPG



DSC\_0050.JPG



DSC\_0051.JPG



DSC\_0052.JPG



DSC\_0053.JPG



DSC\_0054.JPG



DSC\_0055.JPG



DSC\_0056.JPG



DSC\_0057.JPG



DSC\_0058.JPG



DSC\_0059.JPG



DSC\_0060.JPG



DSC\_0061.JPG



DSC\_0062.JPG



DSC\_0063.JPG



DSC\_0064.JPG



DSC\_0065.JPG



DSC\_0066.JPG



DSC\_0067.JPG



DSC\_0068.JPG



DSC\_0069.JPG



DSC\_0070.JPG



DSC\_0071.JPG



DSC\_0072.JPG



DSC\_0073.JPG



DSC\_0074.JPG



DSC\_0075.JPG



DSC\_0076.JPG



DSC\_0077.JPG



DSC\_0078.JPG



DSC\_0079.JPG



DSC\_0080.JPG



DSC\_0081.JPG



DSC\_0082.JPG



DSC\_0083.JPG



DSC\_0084.JPG



DSC\_0085.JPG



DSC\_0086.JPG



DSC\_0087.JPG



DSC\_0088.JPG



DSC\_0089.JPG



DSC\_0090.JPG



DSC\_0091.JPG



DSC\_0092.JPG



DSC\_0093.JPG



DSC\_0094.JPG



DSC\_0095.JPG



DSC\_0096.JPG



DSC\_0097.JPG



DSC\_0098.JPG



DSC\_0099.JPG



DSC\_0100.JPG



DSC\_0101.JPG



DSC\_0102.JPG



DSC\_0103.JPG



DSC\_0104.JPG



DSC\_0105.JPG



DSC\_0106.JPG



DSC\_0107.JPG



DSC\_0108.JPG



DSC\_0109.JPG



DSC\_0110.JPG



DSC\_0111.JPG



DSC\_0112.JPG



DSC\_0113.JPG



DSC\_0114.JPG



DSC\_0115.JPG



DSC\_0116.JPG



DSC\_0117.JPG



DSC\_0118.JPG



DSC\_0119.JPG



DSC\_0120.JPG



DSC\_0121.JPG



DSC\_0122.JPG



DSC\_0123.JPG



DSC\_0124.JPG



DSC\_0125.JPG



DSC\_0126.JPG



DSC\_0127.JPG



DSC\_0128.JPG



DSC\_0129.JPG



DSC\_0130.JPG



DSC\_0131.JPG



DSC\_0132.JPG



DSC\_0133.JPG



DSC\_0134.JPG



DSC\_0135.JPG



DSC\_0136.JPG



DSC\_0137.JPG



DSC\_0138.JPG



DSC\_0139.JPG



DSC\_0140.JPG







DSC\_0176.JPG



DSC\_0177.JPG



DSC\_0178.JPG



DSC\_0179.JPG



DSC\_0180.JPG



DSC\_0181.JPG



DSC\_0182.JPG



DSC\_0183.JPG



DSC\_0184.JPG



DSC\_0185.JPG



DSC\_0186.JPG



DSC\_0187.JPG



DSC\_0188.JPG



DSC\_0189.JPG



DSC\_0190.JPG



DSC\_0191.JPG



DSC\_0192.JPG



DSC\_0193.JPG



DSC\_0194.JPG



DSC\_0195.JPG



DSC\_0196.JPG



DSC\_0197.JPG



DSC\_0198.JPG



DSC\_0199.JPG



DSC\_0200.JPG



DSC\_0201.JPG



DSC\_0202.JPG



DSC\_0203.JPG



DSC\_0204.JPG



DSC\_0205.JPG



DSC\_0206.JPG



DSC\_0207.JPG



DSC\_0208.JPG



DSC\_0209.JPG



DSC\_0210.JPG



DSC\_0211.JPG



DSC\_0212.JPG



DSC\_0213.JPG



DSC\_0214.JPG



DSC\_0215.JPG



DSC\_0216.JPG



DSC\_0217.JPG



DSC\_0218.JPG



DSC\_0219.JPG



DSC\_0220.JPG



DSC\_0221.JPG



DSC\_0222.JPG



DSC\_0223.JPG



DSC\_0224.JPG



DSC\_0225.JPG



DSC\_0226.JPG



DSC\_0227.JPG



DSC\_0228.JPG



DSC\_0229.JPG



DSC\_0230.JPG



DSC\_0231.JPG



DSC\_0232.JPG



DSC\_0233.JPG



DSC\_0234.JPG



DSC\_0235.JPG



DSC\_0236.JPG



DSC\_0237.JPG



DSC\_0238.JPG



DSC\_0239.JPG



DSC\_0240.JPG



DSC\_0241.JPG



DSC\_0242.JPG



DSC\_0243.JPG



DSC\_0244.JPG



DSC\_0245.JPG



DSC\_0246.JPG



DSC\_0247.JPG



DSC\_0248.JPG



DSC\_0249.JPG



DSC\_0250.JPG



DSC\_0251.JPG



DSC\_0252.JPG



DSC\_0253.JPG



DSC\_0254.JPG



DSC\_0255.JPG



DSC\_0256.JPG



DSC\_0257.JPG



DSC\_0258.JPG



DSC\_0259.JPG



DSC\_0260.JPG



DSC\_0261.JPG



DSC\_0262.JPG



DSC\_0263.JPG



DSC\_0264.JPG



DSC\_0265.JPG



DSC\_0266.JPG



DSC\_0267.JPG



DSC\_0268.JPG



DSC\_0269.JPG



DSC\_0270.JPG



DSC\_0271.JPG



DSC\_0272.JPG



DSC\_0273.JPG



DSC\_0274.JPG



DSC\_0275.JPG



DSC\_0276.JPG



DSC\_0277.JPG



DSC\_0278.JPG



DSC\_0279.JPG



DSC\_0280.JPG



DSC\_0281.JPG



DSC\_0282.JPG



DSC\_0283.JPG



DSC\_0284.JPG



DSC\_0285.JPG



DSC\_0286.JPG



DSC\_0287.JPG



DSC\_0288.JPG



DSC\_0289.JPG



DSC\_0290.JPG



DSC\_0291.JPG



DSC\_0292.JPG



DSC\_0293.JPG



DSC\_0294.JPG



DSC\_0295.JPG



DSC\_0296.JPG



DSC\_0297.JPG



DSC\_0298.JPG



DSC\_0299.JPG



DSC\_0300.JPG



DSC\_0301.JPG



DSC\_0302.JPG



DSC\_0303.JPG



DSC\_0304.JPG



DSC\_0305.JPG



DSC\_0306.JPG



DSC\_0307.JPG



DSC\_0308.JPG



DSC\_0309.JPG



DSC\_0310.JPG



DSC\_0311.JPG



DSC\_0312.JPG



DSC\_0313.JPG



DSC\_0314.JPG



DSC\_0315.JPG



DSC\_0316.JPG



DSC\_0317.JPG



DSC\_0318.JPG



DSC\_0319.JPG



DSC\_0320.JPG



DSC\_0321.JPG



DSC\_0322.JPG



DSC\_0323.JPG



DSC\_0324.JPG



DSC\_0325.JPG



DSC\_0326.JPG



DSC\_0327.JPG



DSC\_0328.JPG



DSC\_0329.JPG



DSC\_0330.JPG



DSC\_0331.JPG



DSC\_0332.JPG



DSC\_0333.JPG



DSC\_0334.JPG



DSC\_0335.JPG



DSC\_0336.JPG



DSC\_0337.JPG



DSC\_0338.JPG



DSC\_0339.JPG



DSC\_0340.JPG



DSC\_0341.JPG



DSC\_0342.JPG



DSC\_0343.JPG



DSC\_0344.JPG



DSC\_0345.JPG



DSC\_0346.JPG



DSC\_0347.JPG



DSC\_0348.JPG



DSC\_0349.JPG



DSC\_0350.JPG



DSC\_0351.JPG



DSC\_0352.JPG



DSC\_0353.JPG



DSC\_0354.JPG



DSC\_0355.JPG



DSC\_0356.JPG



DSC\_0357.JPG



DSC\_0358.JPG



DSC\_0359.JPG



DSC\_0360.JPG



DSC\_0361.JPG



DSC\_0362.JPG



DSC\_0363.JPG



DSC\_0364.JPG



DSC\_0365.JPG



DSC\_0366.JPG



DSC\_0367.JPG



DSC\_0368.JPG



DSC\_0369.JPG



DSC\_0370.JPG



DSC\_0371.JPG



DSC\_0372.JPG



DSC\_0373.JPG



DSC\_0374.JPG



DSC\_0375.JPG



DSC\_0376.JPG



DSC\_0377.JPG



DSC\_0378.JPG



DSC\_0379.JPG



DSC\_0380.JPG



DSC\_0381.JPG



DSC\_0382.JPG



DSC\_0383.JPG



DSC\_0384.JPG



DSC\_0385.JPG



DSC\_0386.JPG



DSC\_0387.JPG



DSC\_0388.JPG



DSC\_0389.JPG

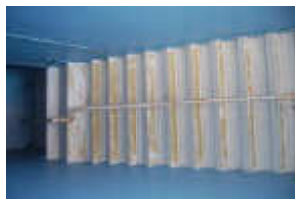

DSC\_0390.JPG



DSC\_0391.JPG



DSC\_0392.JPG



DSC\_0393.JPG

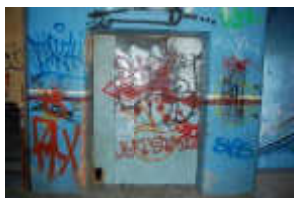

DSC\_0394.JPG



DSC\_0395.JPG



DSC\_0396.JPG



DSC\_0397.JPG



DSC\_0398.JPG



DSC\_0399.JPG



DSC\_0400.JPG



DSC\_0401.JPG



DSC\_0402.JPG

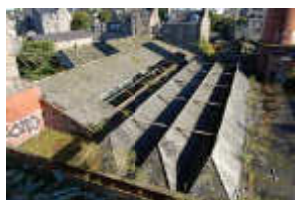

DSC\_0403.JPG



DSC\_0404.JPG



DSC\_0405.JPG



DSC\_0406.JPG



DSC\_0407.JPG



DSC\_0408.JPG



DSC\_0409.JPG



DSC\_0410.JPG



DSC\_0411.JPG



DSC\_0412.JPG



DSC\_0413.JPG



DSC\_0414.JPG



DSC\_0415.JPG



DSC\_0416.JPG



DSC\_0417.JPG



DSC\_0418.JPG



DSC\_0419.JPG



DSC\_0420.JPG





DSC\_0421.JPG



DSC\_0422.JPG



DSC\_0423.JPG



DSC\_0424.JPG



DSC\_0425.JPG



DSC\_0426.JPG



DSC\_0427.JPG



DSC\_0428.JPG



DSC\_0429.JPG



DSC\_0430.JPG



DSC\_0431.JPG



DSC\_0432.JPG



DSC\_0433.JPG



DSC\_0434.JPG



DSC\_0435.JPG



DSC\_0436.JPG



DSC\_0437.JPG



DSC\_0438.JPG



DSC\_0439.JPG



DSC\_0440.JPG



DSC\_0441.JPG



DSC\_0442.JPG



DSC\_0443.JPG



DSC\_0444.JPG



DSC\_0445.JPG



DSC\_0446.JPG



DSC\_0447.JPG



DSC\_0448.JPG



DSC\_0449.JPG



DSC\_0450.JPG



DSC\_0451.JPG



DSC\_0452.JPG



DSC\_0453.JPG



DSC\_0454.JPG



DSC\_0455.JPG



DSC\_0456.JPG



DSC\_0457.JPG



DSC\_0458.JPG



DSC\_0459.JPG



DSC\_0460.JPG



DSC\_0461.JPG



DSC\_0462.JPG



DSC\_0463.JPG



DSC\_0464.JPG



DSC\_0465.JPG



DSC\_0466.JPG



DSC\_0467.JPG



DSC\_0468.JPG



DSC\_0469.JPG



DSC\_0470.JPG



DSC\_0471.JPG



DSC\_0472.JPG



DSC\_0473.JPG



DSC\_0474.JPG



DSC\_0475.JPG



DSC\_0476.JPG



DSC\_0477.JPG



DSC\_0478.JPG



DSC\_0479.JPG



DSC\_0480.JPG



DSC\_0481.JPG



DSC\_0482.JPG



DSC\_0483.JPG



DSC\_0484.JPG



DSC\_0485.JPG



DSC\_0486.JPG



DSC\_0487.JPG



DSC\_0488.JPG



DSC\_0489.JPG



DSC\_0490.JPG



DSC\_0491.JPG



DSC\_0492.JPG



DSC\_0493.JPG



DSC\_0494.JPG



DSC\_0495.JPG



DSC\_0496.JPG



DSC\_0497.JPG



DSC\_0498.JPG



DSC\_0499.JPG



DSC\_0500.JPG



DSC\_0501.JPG



DSC\_0502.JPG



DSC\_0503.JPG



DSC\_0504.JPG



DSC\_0505.JPG



DSC\_0506.JPG



DSC\_0507.JPG



DSC\_0508.JPG



DSC\_0509.JPG



DSC\_0510.JPG



DSC\_0511.JPG



DSC\_0512.JPG



DSC\_0513.JPG



DSC\_0514.JPG



DSC\_0515.JPG



DSC\_0516.JPG



DSC\_0517.JPG



DSC\_0518.JPG



DSC\_0519.JPG



DSC\_0520.JPG



DSC\_0521.JPG



DSC\_0522.JPG



DSC\_0523.JPG



DSC\_0524.JPG



DSC\_0525.JPG



DSC\_0526.JPG



DSC\_0527.JPG



DSC\_0528.JPG



DSC\_0529.JPG



DSC\_0530.JPG



DSC\_0531.JPG



DSC\_0532.JPG



DSC\_0533.JPG



DSC\_0534.JPG



DSC\_0535.JPG



DSC\_0536.JPG



DSC\_0537.JPG



DSC\_0538.JPG



DSC\_0539.JPG



DSC\_0540.JPG



DSC\_0541.JPG



DSC\_0542.JPG



DSC\_0543.JPG



DSC\_0544.JPG



DSC\_0545.JPG



DSC\_0546.JPG



DSC\_0547.JPG



DSC\_0548.JPG



DSC\_0549.JPG



DSC\_0550.JPG



DSC\_0551.JPG



DSC\_0552.JPG



DSC\_0553.JPG



DSC\_0554.JPG



DSC\_0555.JPG



DSC\_0556.JPG



DSC\_0557.JPG



DSC\_0558.JPG



DSC\_0559.JPG



DSC\_0560.JPG



DSC\_0561.JPG



DSC\_0562.JPG



DSC\_0563.JPG



DSC\_0564.JPG



DSC\_0565.JPG



DSC\_0566.JPG



DSC\_0567.JPG



DSC\_0568.JPG



DSC\_0569.JPG



DSC\_0570.JPG



DSC\_0571.JPG



DSC\_0572.JPG



DSC\_0573.JPG



DSC\_0574.JPG



DSC\_0575.JPG



DSC\_0576.JPG



DSC\_0577.JPG



DSC\_0578.JPG



DSC\_0579.JPG



DSC\_0580.JPG



DSC\_0581.JPG



DSC\_0582.JPG



DSC\_0583.JPG



DSC\_0584.JPG



DSC\_0585.JPG



DSC\_0586.JPG



DSC\_0587.JPG



DSC\_0588.JPG



DSC\_0589.JPG



DSC\_0590.JPG



DSC\_0591.JPG



DSC\_0592.JPG



DSC\_0593.JPG



DSC\_0594.JPG



DSC\_0595.JPG



DSC\_0596.JPG



DSC\_0597.JPG



DSC\_0598.JPG



DSC\_0599.JPG



DSC\_0600.JPG



DSC\_0601.JPG



DSC\_0602.JPG



DSC\_0603.JPG



DSC\_0604.JPG



DSC\_0605.JPG



DSC\_0606.JPG



DSC\_0607.JPG



DSC\_0610.JPG



DSC\_0611.JPG



DSC\_0612.JPG



DSC\_0613.JPG



DSC\_0614.JPG



DSC\_0615.JPG



DSC\_0616.JPG



DSC\_0617.JPG



DSC\_0618.JPG



DSC\_0619.JPG



DSC\_0620.JPG



DSC\_0623.JPG



DSC\_0624.JPG



DSC\_0625.JPG



DSC\_0626.JPG



DSC\_0627.JPG



DSC\_0628.JPG



DSC\_0629.JPG



DSC\_0630.JPG



DSC\_0631.JPG



DSC\_0632.JPG



DSC\_0633.JPG



DSC\_0634.JPG



DSC\_0635.JPG



DSC\_0636.JPG



DSC\_0637.JPG



DSC\_0638.JPG



DSC\_0639.JPG



DSC\_0640.JPG



DSC\_0641.JPG



DSC\_0642.JPG



DSC\_0643.JPG



DSC\_0644.JPG



DSC\_0645.JPG



DSC\_0646.JPG



DSC\_0647.JPG



DSC\_0648.JPG



DSC\_0649.JPG



DSC\_0650.JPG



DSC\_0651.JPG



DSC\_0652.JPG



DSC\_0653.JPG



DSC\_0654.JPG



DSC\_0655.JPG



DSC\_0656.JPG



DSC\_0657.JPG



DSC\_0658.JPG



DSC\_0659.JPG



DSC\_0660.JPG



DSC\_0661.JPG



DSC\_0662.JPG



DSC\_0663.JPG



DSC\_0664.JPG



DSC\_0665.JPG



DSC\_0666.JPG



DSC\_0667.JPG



DSC\_0668.JPG



DSC\_0669.JPG



DSC\_0670.JPG

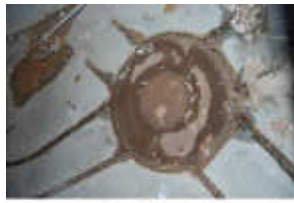

DSC\_0671.JPG



DSC\_0672.JPG



DSC\_0673.JPG



DSC\_0674.JPG



DSC\_0675.JPG



DSC\_0676.JPG



DSC\_0677.JPG



DSC\_0678.JPG



DSC\_0679.JPG



DSC\_0680.JPG



DSC\_0681.JPG



DSC\_0682.JPG



DSC\_0683.JPG



DSC\_0684.JPG



DSC\_0685.JPG



DSC\_0686.JPG



DSC\_0687.JPG



DSC\_0688.JPG



DSC\_0689.JPG



DSC\_0690.JPG



DSC\_0691.JPG



DSC\_0692.JPG



DSC\_0693.JPG



DSC\_0694.JPG



DSC\_0695.JPG



DSC\_0696.JPG



DSC\_0697.JPG



DSC\_0698.JPG



DSC\_0699.JPG



DSC\_0700.JPG



DSC\_0701.JPG



DSC\_0702.JPG



DSC\_0703.JPG



DSC\_0704.JPG





DSC\_0705.JPG



DSC\_0706.JPG



DSC\_0707.JPG



DSC\_0708.JPG



DSC\_0709.JPG



DSC\_0710.JPG



DSC\_0711.JPG



DSC\_0712.JPG



DSC\_0713.JPG



DSC\_0714.JPG



DSC\_0715.JPG



DSC\_0716.JPG



DSC\_0717.JPG



DSC\_0718.JPG



DSC\_0719.JPG



DSC\_0720.JPG



DSC\_0721.JPG



DSC\_0722.JPG



DSC\_0723.JPG



DSC\_0724.JPG



DSC\_0725.JPG



DSC\_0726.JPG



DSC\_0727.JPG



DSC\_0728.JPG



DSC\_0729.JPG



DSC\_0730.JPG



DSC\_0731.JPG



DSC\_0732.JPG



DSC\_0733.JPG



DSC\_0734.JPG



DSC\_0735.JPG



DSC\_0736.JPG



DSC\_0737.JPG



DSC\_0738.JPG



DSC\_0739.JPG



DSC\_0740.JPG



DSC\_0741.JPG



DSC\_0742.JPG



DSC\_0743.JPG



DSC\_0744.JPG



DSC\_0745.JPG



DSC\_0746.JPG



DSC\_0747.JPG



DSC\_0748.JPG



DSC\_0749.JPG



DSC\_0750.JPG



DSC\_0751.JPG



DSC\_0752.JPG



DSC\_0753.JPG



DSC\_0754.JPG



DSC\_0755.JPG



DSC\_0756.JPG



DSC\_0757.JPG



DSC\_0758.JPG



DSC\_0759.JPG



DSC\_0760.JPG



DSC\_0761.JPG



DSC\_0762.JPG



DSC\_0763.JPG



DSC\_0764.JPG



DSC\_0765.JPG



DSC\_0766.JPG



DSC\_0767.JPG



DSC\_0768.JPG



DSC\_0769.JPG



DSC\_0770.JPG



DSC\_0771.JPG



DSC\_0772.JPG



DSC\_0773.JPG



DSC\_0774.JPG



DSC\_0775.JPG



DSC\_0776.JPG



DSC\_0777.JPG



DSC\_0778.JPG



DSC\_0779.JPG



DSC\_0780.JPG



DSC\_0781.JPG



DSC\_0783.JPG



DSC\_0784.JPG



DSC\_0785.JPG



DSC\_0786.JPG



DSC\_0787.JPG



DSC\_0788.JPG



DSC\_0789.JPG



DSC\_0790.JPG



DSC\_0791.JPG



DSC\_0792.JPG



DSC\_0793.JPG



DSC\_0794.JPG



DSC\_0795.JPG



DSC\_0796.JPG



DSC\_0797.JPG



DSC\_0798.JPG



DSC\_0799.JPG



DSC\_0800.JPG



DSC\_0801.JPG



DSC\_0802.JPG



DSC\_0803.JPG



DSC\_0804.JPG



DSC\_0805.JPG



DSC\_0806.JPG



DSC\_0807.JPG



DSC\_0808.JPG



DSC\_0809.JPG



DSC\_0810.JPG



DSC\_0811.JPG



DSC\_0812.JPG



DSC\_0813.JPG



DSC\_0814.JPG



DSC\_0815.JPG



DSC\_0816.JPG



DSC\_0817.JPG



DSC\_0818.JPG



DSC\_0819.JPG



DSC\_0820.JPG



DSC\_0821.JPG



DSC\_0822.JPG



DSC\_0823.JPG

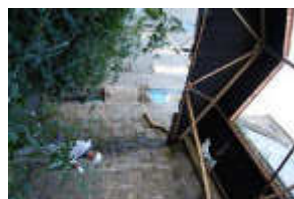

DSC\_0824.JPG



DSC\_0825.JPG



DSC\_0826.JPG



DSC\_0827.JPG



DSC\_0828.JPG



DSC\_0829.JPG



DSC\_0830.JPG



DSC\_0831.JPG



DSC\_0832.JPG



DSC\_0833.JPG



DSC\_0834.JPG



DSC\_0835.JPG



DSC\_0836.JPG



DSC\_0837.JPG



DSC\_0838.JPG



DSC\_0839.JPG



DSC\_0840.JPG



DSC\_0841.JPG



DSC\_0842.JPG



DSC\_0843.JPG



DSC\_0844.JPG



DSC\_0845.JPG



DSC\_0846.JPG



DSC\_0847.JPG



DSC\_0848.JPG



DSC\_0849.JPG



DSC\_0850.JPG



DSC\_0851.JPG



DSC\_0852.JPG



DSC\_0853.JPG



DSC\_0854.JPG



DSC\_0855.JPG



DSC\_0856.JPG



DSC\_0857.JPG



DSC\_0858.JPG



DSC\_0859.JPG



DSC\_0860.JPG



DSC\_0861.JPG



DSC\_0862.JPG



DSC\_0863.JPG



DSC\_0864.JPG



DSC\_0865.JPG



DSC\_0866.JPG



DSC\_0867.JPG



DSC\_0868.JPG



DSC\_0869.JPG



DSC\_0870.JPG



DSC\_0871.JPG



DSC\_0872.JPG



DSC\_0873.JPG



DSC\_0874.JPG



DSC\_0875.JPG



DSC\_0876.JPG



DSC\_0877.JPG



DSC\_0878.JPG



DSC\_0879.JPG



DSC\_0880.JPG



DSC\_0881.JPG



DSC\_0882.JPG



DSC\_0883.JPG



DSC\_0884.JPG



DSC\_0885.JPG



DSC\_0886.JPG



DSC\_0887.JPG



DSC\_0888.JPG



DSC\_0889.JPG



DSC\_0890.JPG



DSC\_0891.JPG



DSC\_0892.JPG



DSC\_0893.JPG



DSC\_0894.JPG



DSC\_0895.JPG



DSC\_0896.JPG



DSC\_0897.JPG



DSC\_0898.JPG



DSC\_0899.JPG



DSC\_0900.JPG



DSC\_0901.JPG



DSC\_0903.JPG



DSC\_0904.JPG



DSC\_0905.JPG



DSC\_0906.JPG



DSC\_0907.JPG



DSC\_0908.JPG



DSC\_0909.JPG



DSC\_0910.JPG



DSC\_0911.JPG

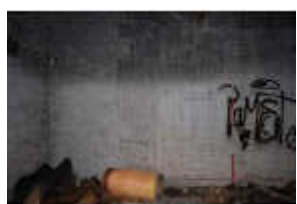

DSC\_0912.JPG



DSC\_0913.JPG



DSC\_0914.JPG



DSC\_0915.JPG



DSC\_0916.JPG



DSC\_0917.JPG



DSC\_0918.JPG



DSC\_0919.JPG



DSC\_0920.JPG



DSC\_0921.JPG



DSC\_0922.JPG



DSC\_0923.JPG



DSC\_0924.JPG



DSC\_0925.JPG



DSC\_0926.JPG



DSC\_0927.JPG



DSC\_0928.JPG



DSC\_0929.JPG



DSC\_0930.JPG



DSC\_0931.JPG



DSC\_0932.JPG



DSC\_0933.JPG



DSC\_0934.JPG



DSC\_0935.JPG



DSC\_0936.JPG



DSC\_0937.JPG



DSC\_0938.JPG



DSC\_0939.JPG



DSC\_0940.JPG



DSC\_0941.JPG



DSC\_0942.JPG



DSC\_0943.JPG



DSC\_0944.JPG



DSC\_0945.JPG



DSC\_0946.JPG



DSC\_0947.JPG



DSC\_0948.JPG



DSC\_0949.JPG



DSC\_0950.JPG



DSC\_0951.JPG



DSC\_0952.JPG



DSC\_0953.JPG



DSC\_0954.JPG



DSC\_0955.JPG



DSC\_0956.JPG



DSC\_0957.JPG



DSC\_0958.JPG



DSC\_0959.JPG



DSC\_0960.JPG



DSC\_0961.JPG



DSC\_0962.JPG



DSC\_0963.JPG



DSC\_0964.JPG



DSC\_0965.JPG



DSC\_0966.JPG



DSC\_0967.JPG



DSC\_0968.JPG



DSC\_0969.JPG



DSC\_0970.JPG



DSC\_0971.JPG



DSC\_0972.JPG



DSC\_0973.JPG



DSC\_0974.JPG



DSC\_0975.JPG



DSC\_0976.JPG



DSC\_0977.JPG



DSC\_0978.JPG



DSC\_0979.JPG



DSC\_0980.JPG



DSC\_0981.JPG



DSC\_0982.JPG



DSC\_0983.JPG



DSC\_0984.JPG



DSC\_0985.JPG



DSC\_0986.JPG





DSC\_0987.JPG



DSC\_0988.JPG



DSC\_0989.JPG



DSC\_0990.JPG



DSC\_0991.JPG



DSC\_0992.JPG



DSC\_0993.JPG



DSC\_0994.JPG



DSC\_0995.JPG



DSC\_0996.JPG



DSC\_0997.JPG



DSC\_0998.JPG



DSC\_0999.JPG



DSC\_1000.JPG



DSC\_1001.JPG



DSC\_1002.JPG



DSC\_1003.JPG



DSC\_1004.JPG



DSC\_1005.JPG



DSC\_1006.JPG



DSC\_1007.JPG



DSC\_1008.JPG



DSC\_1009.JPG



DSC\_1010.JPG



DSC\_1011.JPG



DSC\_1012.JPG



DSC\_1013.JPG



DSC\_1014.JPG



DSC\_1015.JPG



DSC\_1016.JPG



DSC\_1017.JPG



DSC\_1018.JPG



DSC\_1019.JPG



DSC\_1020.JPG



DSC\_1021.JPG



DSC\_1022.JPG



DSC\_1023.JPG



DSC\_1024.JPG



DSC\_1025.JPG



DSC\_1026.JPG



DSC\_1027.JPG



DSC\_1028.JPG



DSC\_1029.JPG



DSC\_1030.JPG



DSC\_1031.JPG



DSC\_1032.JPG



DSC\_1033.JPG



DSC\_1034.JPG



DSC\_1035.JPG



DSC\_1036.JPG



DSC\_1037.JPG



DSC\_1038.JPG



DSC\_1039.JPG



DSC\_1040.JPG



DSC\_1041.JPG



DSC\_1042.JPG



DSC\_1043.JPG



DSC\_1044.JPG



DSC\_1045.JPG



DSC\_1046.JPG



DSC\_1047.JPG



DSC\_1048.JPG



DSC\_1049.JPG



DSC\_1050.JPG



DSC\_1051.JPG



DSC\_1052.JPG



DSC\_1053.JPG



DSC\_1054.JPG



DSC\_1055.JPG



DSC\_1056.JPG



DSC\_1057.JPG



DSC\_1058.JPG



DSC\_1059.JPG



DSC\_1060.JPG



DSC\_1061.JPG



DSC\_1062.JPG



DSC\_1063.JPG



DSC\_1064.JPG



DSC\_1065.JPG



DSC\_1066.JPG



DSC\_1067.JPG



DSC\_1068.JPG



DSC\_1069.JPG



DSC\_1070.JPG



DSC\_1071.JPG



DSC\_1072.JPG



DSC\_1073.JPG



DSC\_1074.JPG



DSC\_1075.JPG



DSC\_1076.JPG



DSC\_1077.JPG



DSC\_1078.JPG



DSC\_1079.JPG



DSC\_1080.JPG



DSC\_1081.JPG



DSC\_1082.JPG



DSC\_1083.JPG



DSC\_1084.JPG



DSC\_1085.JPG



DSC\_1086.JPG



DSC\_1087.JPG

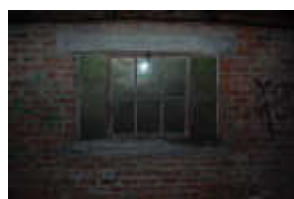

DSC\_1088.JPG



DSC\_1089.JPG



DSC\_1090.JPG



DSC\_1091.JPG



DSC\_1092.JPG



DSC\_1093.JPG



DSC\_1094.JPG



DSC\_1095.JPG



DSC\_1096.JPG



DSC\_1097.JPG



DSC\_1098.JPG



DSC\_1099.JPG



DSC\_1100.JPG



DSC\_1101.JPG



DSC\_1102.JPG



DSC\_1103.JPG



DSC\_1104.JPG



DSC\_1105.JPG



DSC\_1106.JPG



DSC\_1107.JPG



DSC\_1108.JPG



DSC\_1109.JPG



DSC\_1110.JPG



DSC\_1111.JPG



DSC\_1112.JPG



DSC\_1113.JPG



DSC\_1114.JPG



DSC\_1115.JPG



DSC\_1116.JPG



DSC\_1117.JPG



DSC\_1118.JPG



DSC\_1119.JPG



DSC\_1120.JPG



DSC\_1121.JPG



DSC\_1122.JPG



DSC\_1123.JPG



DSC\_1124.JPG



DSC\_1125.JPG



DSC\_1128.JPG



DSC\_1129.JPG



DSC\_1130.JPG



DSC\_1131.JPG



DSC\_1132.JPG



DSC\_1133.JPG



DSC\_1134.JPG



DSC\_1135.JPG



DSC\_1136.JPG



DSC\_1137.JPG



DSC\_1138.JPG



DSC\_1139.JPG



DSC\_1140.JPG



DSC\_1141.JPG



DSC\_1142.JPG



DSC\_1143.JPG



DSC\_1144.JPG



DSC\_1145.JPG



DSC\_1146.JPG



DSC\_1147.JPG



DSC\_1148.JPG



DSC\_1149.JPG



DSC\_1150.JPG



DSC\_1151.JPG



DSC\_1153.JPG



DSC\_1154.JPG



DSC\_1155.JPG



DSC\_1156.JPG

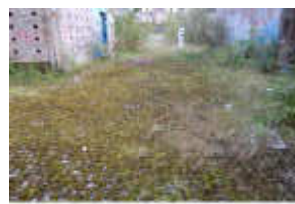

DSC\_1157.JPG



DSC\_1158.JPG



DSC\_1159.JPG



DSC\_1160.JPG



DSC\_1161.JPG



DSC\_1162.JPG



DSC\_1163.JPG



DSC\_1164.JPG



DSC\_1165.JPG



DSC\_1166.JPG



DSC\_1167.JPG



DSC\_1168.JPG



DSC\_1169.JPG



DSC\_1170.JPG



DSC\_1171.JPG



DSC\_1172.JPG



DSC\_1173.JPG



DSC\_1174.JPG



DSC\_1175.JPG



DSC\_1176.JPG



DSC\_1177.JPG





DSC\_1322.JPG



DSC\_1323.JPG



DSC\_1324.JPG



DSC\_1325.JPG



DSC\_1326.JPG



DSC\_1327.JPG



DSC\_1328.JPG



DSC\_1329.JPG



DSC\_1330.JPG



DSC\_1331.JPG



DSC\_1332.JPG



DSC\_1333.JPG



DSC\_1334.JPG



DSC\_1335.JPG



DSC\_1336.JPG



DSC\_1337.JPG



DSC\_1338.JPG



DSC\_1339.JPG



DSC\_1340.JPG



DSC\_1341.JPG



DSC\_1342.JPG



DSC\_1343.JPG



DSC\_1344.JPG



DSC\_1345.JPG



DSC\_1346.JPG



DSC\_1347.JPG



DSC\_1348.JPG



DSC\_1349.JPG



DSC\_1350.JPG



DSC\_1351.JPG



DSC\_1352.JPG



DSC\_1353.JPG



DSC\_1354.JPG



DSC\_1355.JPG



DSC\_1356.JPG





DSC\_1357.JPG



DSC\_1358.JPG



DSC\_1359.JPG



DSC\_1360.JPG



DSC\_1361.JPG



DSC\_1362.JPG



DSC\_1363.JPG

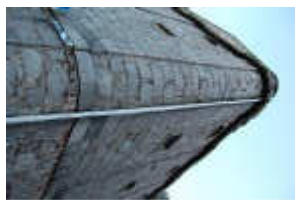

DSC\_1364.JPG



DSC\_1365.JPG



DSC\_1366.JPG



DSC\_1367.JPG



DSC\_1368.JPG



DSC\_1369.JPG



DSC\_1370.JPG



DSC\_1371.JPG



DSC\_1372.JPG



DSC\_1373.JPG



DSC\_1374.JPG



DSC\_1375.JPG



DSC\_1376.JPG



DSC\_1377.JPG



DSC\_1378.JPG



DSC\_1379.JPG



DSC\_1380.JPG



DSC\_1381.JPG



DSC\_1382.JPG



DSC\_1383.JPG



DSC\_1384.JPG



DSC\_1385.JPG



DSC\_1386.JPG



DSC\_1387.JPG



DSC\_1388.JPG



DSC\_1389.JPG



DSC\_1390.JPG



DSC\_1391.JPG



DSC\_1392.JPG



DSC\_1393.JPG



DSC\_1394.JPG



DSC\_1395.JPG



DSC\_1396.JPG



DSC\_1397.JPG



DSC\_1398.JPG



DSC\_1399.JPG



DSC\_1400.JPG



DSC\_1401.JPG



DSC\_1402.JPG



DSC\_1403.JPG



DSC\_1404.JPG



DSC\_1405.JPG



DSC\_1406.JPG



DSC\_1407.JPG



DSC\_1408.JPG



DSC\_1409.JPG



DSC\_1410.JPG



DSC\_1411.JPG



DSC\_1412.JPG



DSC\_1413.JPG



DSC\_1414.JPG



DSC\_1415.JPG



DSC\_1416.JPG



DSC\_1417.JPG



DSC\_1418.JPG



DSC\_1419.JPG



DSC\_1420.JPG



DSC\_1421.JPG



DSC\_1422.JPG



DSC\_1423.JPG



DSC\_1424.JPG



DSC\_1425.JPG



DSC\_1426.JPG



DSC\_1427.JPG



DSC\_1428.JPG



DSC\_1429.JPG



DSC\_1430.JPG



DSC\_1431.JPG



DSC\_1432.JPG



DSC\_1433.JPG



DSC\_1434.JPG



DSC\_1435.JPG



DSC\_1436.JPG



DSC\_1437.JPG



DSC\_1438.JPG



DSC\_1439.JPG



DSC\_1440.JPG



DSC\_1441.JPG



DSC\_1442.JPG



DSC\_1443.JPG



DSC\_1444.JPG



DSC\_1445.JPG



DSC\_1446.JPG



DSC\_1447.JPG



DSC\_1448.JPG



DSC\_1449.JPG



DSC\_1450.JPG



DSC\_1451.JPG



DSC\_1452.JPG



DSC\_1453.JPG



DSC\_1454.JPG



DSC\_1455.JPG



DSC\_1456.JPG



DSC\_1457.JPG



DSC\_1458.JPG



DSC\_1459.JPG



DSC\_1460.JPG



DSC\_1461.JPG



DSC\_1462.JPG



DSC\_1463.JPG



DSC\_1464.JPG



DSC\_1465.JPG



DSC\_1466.JPG



DSC\_1470.JPG



DSC\_1471.JPG



DSC\_1472.JPG



DSC\_1473.JPG



DSC\_1474.JPG



DSC\_1476.JPG



DSC\_1477.JPG



DSC\_1478.JPG



DSC\_1479.JPG



DSC\_1480.JPG



DSC\_1481.JPG



DSC\_1482.JPG



DSC\_1483.JPG



DSC\_1484.JPG



DSC\_1485.JPG



DSC\_1486.JPG



DSC\_1487.JPG



DSC\_1488.JPG



DSC\_1489.JPG



DSC\_1490.JPG



DSC\_1491.JPG



DSC\_1492.JPG



DSC\_1493.JPG



DSC\_1494.JPG



DSC\_1495.JPG



DSC\_1496.JPG



DSC\_1497.JPG



DSC\_1498.JPG



DSC\_1499.JPG



DSC\_1502.JPG



DSC\_1503.JPG



DSC\_1504.JPG



DSC\_1505.JPG



DSC\_1506.JPG



DSC\_1507.JPG



DSC\_1508.JPG



DSC\_1509.JPG



DSC\_1510.JPG



DSC\_1511.JPG



DSC\_1512.JPG



DSC\_1513.JPG



DSC\_1514.JPG



DSC\_1515.JPG



DSC\_1518.JPG



DSC\_1519.JPG



DSC\_1520.JPG



DSC\_1521.JPG



DSC\_1522.JPG



DSC\_1523.JPG



DSC\_1524.JPG



DSC\_1525.JPG



DSC\_1526.JPG



DSC\_1527.JPG



DSC\_1528.JPG



DSC\_1529.JPG



DSC\_1530.JPG



DSC\_1531.JPG



DSC\_1532.JPG



DSC\_1533.JPG



DSC\_1534.JPG



DSC\_1535.JPG



DSC\_1536.JPG



DSC\_1537.JPG



DSC\_1538.JPG



DSC\_1539.JPG



DSC\_1540.JPG



DSC\_1541.JPG



DSC\_1542.JPG



DSC\_1543.JPG



DSC\_1544.JPG



DSC\_1545.JPG



DSC\_1546.JPG



DSC\_1547.JPG



DSC\_1548.JPG



DSC\_1549.JPG



DSC\_1550.JPG



DSC\_1551.JPG



DSC\_1552.JPG



DSC\_1553.JPG



DSC\_1554.JPG



DSC\_1555.JPG



DSC\_1556.JPG



DSC\_1557.JPG



DSC\_1558.JPG



DSC\_1559.JPG



DSC\_1560.JPG



DSC\_1561.JPG



DSC\_1562.JPG



DSC\_1563.JPG



DSC\_1564.JPG



DSC\_1565.JPG



DSC\_1566.JPG



DSC\_1567.JPG



DSC\_1568.JPG



DSC\_1569.JPG



DSC\_1570.JPG



DSC\_1571.JPG



DSC\_1572.JPG



DSC\_1573.JPG



DSC\_1574.JPG



DSC\_1575.JPG



DSC\_1576.JPG



DSC\_1577.JPG

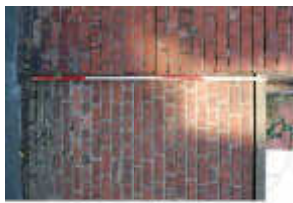

DSC\_1578.JPG



DSC\_1579.JPG



DSC\_1580.JPG



DSC\_1581.JPG



DSC\_1582.JPG



DSC\_1583.JPG



DSC\_1584.JPG



DSC\_1585.JPG



DSC\_1586.JPG



DSC\_1587.JPG



DSC\_1588.JPG



DSC\_1589.JPG



DSC\_1590.JPG



DSC\_1591.JPG

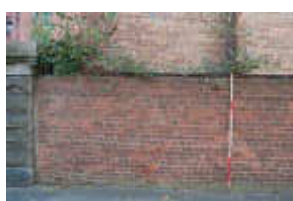

DSC\_1592.JPG



DSC\_1593.JPG



DSC\_1594.JPG



DSC\_1595.JPG



DSC\_1596.JPG



DSC\_1597.JPG



DSC\_1598.JPG



DSC\_1599.JPG



DSC\_1600.JPG



DSC\_1601.JPG



DSC\_1602.JPG



DSC\_1603.JPG



DSC\_1604.JPG



DSC\_1605.JPG



DSC\_1606.JPG



DSC\_1607.JPG



DSC\_1608.JPG



DSC\_1609.JPG



DSC\_1610.JPG



DSC\_1611.JPG



DSC\_1612.JPG



DSC\_1613.JPG



DSC\_1614.JPG



DSC\_1615.JPG



DSC\_1616.JPG



DSC\_1617.JPG



DSC\_1618.JPG



DSC\_1619.JPG



DSC\_1620.JPG



DSC\_1621.JPG



DSC\_1622.JPG



DSC\_1623.JPG



DSC\_1624.JPG



DSC\_1625.JPG



DSC\_1626.JPG



DSC\_1627.JPG



DSC\_1628.JPG



DSC\_1629.JPG



DSC\_1630.JPG



DSC\_1631.JPG



DSC\_1632.JPG



DSC\_1633.JPG



DSC\_1634.JPG



DSC\_1635.JPG



DSC\_1636.JPG



DSC\_1637.JPG



DSC\_1638.JPG



DSC\_1639.JPG



DSC\_1640.JPG



DSC\_1641.JPG



DSC\_1642.JPG



DSC\_3101.JPG



DSC\_3102.JPG





DSC\_3103.JPG



DSC\_3104.JPG



DSC\_3105.JPG



DSC\_3106.JPG



DSC\_3107.JPG



DSC\_3108.JPG



DSC\_3109.JPG



DSC\_3110.JPG



DSC\_3111.JPG



DSC\_3112.JPG



DSC\_3113.JPG



DSC\_3114.JPG



DSC\_3115.JPG



DSC\_3116.JPG



DSC\_3117.JPG



DSC\_3118.JPG



DSC\_3119.JPG



DSC\_3120.JPG



DSC\_3121.JPG



DSC\_3122.JPG



DSC\_3123.JPG



DSC\_3124.JPG



DSC\_3125.JPG



DSC\_3126.JPG



DSC\_3127.JPG



DSC\_3128.JPG



DSC\_3129.JPG



DSC\_3130.JPG



DSC\_3131.JPG



DSC\_3132.JPG



DSC\_3133.JPG



DSC\_3134.JPG



DSC\_3135.JPG



DSC\_3136.JPG



DSC\_3137.JPG



DSC\_3138.JPG



DSC\_3139.JPG



DSC\_3140.JPG



DSC\_3141.JPG



DSC\_3142.JPG



DSC\_3143.JPG



DSC\_3144.JPG



DSC\_3145.JPG



DSC\_3146.JPG



DSC\_3147.JPG



DSC\_3148.JPG



DSC\_3149.JPG



DSC\_3150.JPG



DSC\_3151.JPG



DSC\_3152.JPG



DSC\_3153.JPG



DSC\_3154.JPG



DSC\_3155.JPG



DSC\_3156.JPG



DSC\_3157.JPG



DSC\_3158.JPG



DSC\_3159.JPG



DSC\_3160.JPG



DSC\_3161.JPG



DSC\_3162.JPG



DSC\_3163.JPG



DSC\_3164.JPG



DSC\_3165.JPG



DSC\_3166.JPG



DSC\_3167.JPG



DSC\_3168.JPG



DSC\_3170.JPG



DSC\_3171.JPG



DSC\_3172.JPG



DSC\_3173.JPG



DSC\_3174.JPG



DSC\_3175.JPG



DSC\_3176.JPG



DSC\_3177.JPG



DSC\_3178.JPG



DSC\_3179.JPG



DSC\_3180.JPG



DSC\_3181.JPG



DSC\_3182.JPG



DSC\_3183.JPG



DSC\_3184.JPG



DSC\_3185.JPG



DSC\_3186.JPG



DSC\_3187.JPG



DSC\_3188.JPG



DSC\_3189.JPG



DSC\_3190.JPG



DSC\_3191.JPG



DSC\_3192.JPG



DSC\_3193.JPG



DSC\_3194.JPG



DSC\_3195.JPG



DSC\_3196.JPG



DSC\_3197.JPG



DSC\_3198.JPG



DSC\_3199.JPG



DSC\_3200.JPG



DSC\_3201.JPG



DSC\_3202.JPG



DSC\_3203.JPG



DSC\_3204.JPG



DSC\_3205.JPG



DSC\_3206.JPG



DSC\_3207.JPG



DSC\_3208.JPG



DSC\_3209.JPG



DSC\_3211.JPG



DSC\_3212.JPG



DSC\_3215.JPG



DSC\_3216.JPG



DSC\_3217.JPG



DSC\_3218.JPG



DSC\_3219.JPG



DSC\_3220.JPG



DSC\_3221.JPG



DSC\_3222.JPG



DSC\_3223.JPG



DSC\_3224.JPG



DSC\_3225.JPG



DSC\_3226.JPG



DSC\_3227.JPG



DSC\_3228.JPG



DSC\_3229.JPG



DSC\_3230.JPG



DSC\_3231.JPG



DSC\_3232.JPG



DSC\_3233.JPG



DSC\_3234.JPG



DSC\_3235.JPG



DSC\_3236.JPG



DSC\_3237.JPG



DSC\_3238.JPG



DSC\_3239.JPG



DSC\_3242.JPG



DSC\_3244.JPG



DSC\_3245.JPG



DSC\_3246.JPG



DSC\_3247.JPG



DSC\_3248.JPG



DSC\_3249.JPG



DSC\_3250.JPG



DSC\_3251.JPG



DSC\_3253.JPG



DSC\_3254.JPG



DSC\_3256.JPG



DSC\_3257.JPG



DSC\_3258.JPG



DSC\_3259.JPG



DSC\_3260.JPG



DSC\_3261.JPG



DSC\_3262.JPG



DSC\_3263.JPG



DSC\_3266.JPG



DSC\_3267.JPG



DSC\_3268.JPG



DSC\_3269.JPG



DSC\_3270.JPG



DSC\_3271.JPG



DSC\_3272.JPG



DSC\_3273.JPG



DSC\_3274.JPG



DSC\_3275.JPG



DSC\_3276.JPG



DSC\_3277.JPG



DSC\_3278.JPG



DSC\_3279.JPG



DSC\_3280.JPG



DSC\_3281.JPG



DSC\_3282.JPG



DSC\_3283.JPG



DSC\_3284.JPG



DSC\_3285.JPG



DSC\_3286.JPG



DSC\_3287.JPG



DSC\_3288.JPG



DSC\_3289.JPG



DSC\_3290.JPG



DSC\_3291.JPG



DSC\_3292.JPG



DSC\_3293.JPG



DSC\_3294.JPG



DSC\_3295.JPG



DSC\_3297.JPG



DSC\_3298.JPG



DSC\_3299.JPG



DSC\_3300.JPG



DSC\_3301.JPG



DSC\_3302.JPG



DSC\_3303.JPG



DSC\_3304.JPG



DSC\_3305.JPG



DSC\_3306.JPG



DSC\_3307.JPG



DSC\_3308.JPG



DSC\_3309.JPG



DSC\_3310.JPG



DSC\_3311.JPG



DSC\_3313.JPG



DSC\_3314.JPG



DSC\_3315.JPG



DSC\_3316.JPG



DSC\_3317.JPG



DSC\_3318.JPG



DSC\_3320.JPG



DSC\_3321.JPG



DSC\_3322.JPG



DSC\_3323.JPG



DSC\_3324.JPG



DSC\_3325.JPG



DSC\_3326.JPG





DSC\_3364.JPG



DSC\_3365.JPG



DSC\_3367.JPG



DSC\_3368.JPG



DSC\_3369.JPG



DSC\_3370.JPG



DSC\_3371.JPG



DSC\_3372.JPG



DSC\_3373.JPG



DSC\_3374.JPG



DSC\_3375.JPG



DSC\_3376.JPG



DSC\_3377.JPG



DSC\_3378.JPG



DSC\_3379.JPG



DSC\_3380.JPG



DSC\_3381.JPG



DSC\_3382.JPG



DSC\_3383.JPG



DSC\_3384.JPG



DSC\_3385.JPG



DSC\_3386.JPG



DSC\_3387.JPG



DSC\_3388.JPG



DSC\_3389.JPG



DSC\_3390.JPG



DSC\_3391.JPG



DSC\_3392.JPG



DSC\_3393.JPG



DSC\_3394.JPG



DSC\_3395.JPG



DSC\_3396.JPG



DSC\_3397.JPG



DSC\_3399.JPG



DSC\_3400.JPG





DSC\_3401.JPG



DSC\_3402.JPG



DSC\_3403.JPG



DSC\_3404.JPG



DSC\_3405.JPG



DSC\_3406.JPG



DSC\_3407.JPG



DSC\_3408.JPG



DSC\_3409.JPG



DSC\_3410.JPG



DSC\_3411.JPG



DSC\_3412.JPG



DSC\_3413.JPG



DSC\_3414.JPG



DSC\_3415.JPG



DSC\_3416.JPG



DSC\_3417.JPG



DSC\_3418.JPG



DSC\_3419.JPG



DSC\_3420.JPG



DSC\_3421.JPG



DSC\_3422.JPG



DSC\_3423.JPG



DSC\_3424.JPG



DSC\_3425.JPG



DSC\_3426.JPG



DSC\_3427.JPG



DSC\_3428.JPG



DSC\_3429.JPG



DSC\_3430.JPG



DSC\_3431.JPG



DSC\_3432.JPG



DSC\_3433.JPG



DSC\_3434.JPG



DSC\_3435.JPG



DSC\_3436.JPG



DSC\_3437.JPG



DSC\_3438.JPG



DSC\_3439.JPG



DSC\_3440.JPG



DSC\_3441.JPG



DSC\_3442.JPG



DSC\_3443.JPG



DSC\_3444.JPG



DSC\_3445.JPG



DSC\_3446.JPG



DSC\_3447.JPG



DSC\_3448.JPG



DSC\_3449.JPG



DSC\_3450.JPG



DSC\_3451.JPG



DSC\_3452.JPG



DSC\_3453.JPG



DSC\_3454.JPG



DSC\_3455.JPG



DSC\_3456.JPG



DSC\_3457.JPG



DSC\_3458.JPG



DSC\_3459.JPG



DSC\_3460.JPG



DSC\_3461.JPG



DSC\_3462.JPG



DSC\_3463.JPG



DSC\_3464.JPG



DSC\_3465.JPG



DSC\_3466.JPG



DSC\_3467.JPG



DSC\_3468.JPG



DSC\_3469.JPG



DSC\_3470.JPG



DSC\_3471.JPG



DSC\_3472.JPG



DSC\_3473.JPG



DSC\_3474.JPG



DSC\_3475.JPG



DSC\_3476.JPG



DSC\_3477.JPG



DSC\_3478.JPG



DSC\_3479.JPG



DSC\_3480.JPG



DSC\_3481.JPG



DSC\_3482.JPG



DSC\_3483.JPG



DSC\_3484.JPG



DSC\_3485.JPG



DSC\_3486.JPG



DSC\_3487.JPG



DSC\_3488.JPG



DSC\_3489.JPG



DSC\_3490.JPG



DSC\_3491.JPG



DSC\_3492.JPG



DSC\_3493.JPG



DSC\_3494.JPG



DSC\_3495.JPG



DSC\_3496.JPG



DSC\_3497.JPG



DSC\_3498.JPG



DSC\_3499.JPG



DSC\_3501.JPG



DSC\_3502.JPG



DSC\_3503.JPG



DSC\_3504.JPG



DSC\_3505.JPG



DSC\_3506.JPG



DSC\_3507.JPG



DSC\_3508.JPG



DSC\_3509.JPG



DSC\_3510.JPG



DSC\_3511.JPG



DSC\_3512.JPG



DSC\_3513.JPG



DSC\_3514.JPG



DSC\_3515.JPG



DSC\_3516.JPG



DSC\_3517.JPG



DSC\_3518.JPG



DSC\_3519.JPG



DSC\_3520.JPG



DSC\_3521.JPG



DSC\_3522.JPG



DSC\_3523.JPG



DSC\_3524.JPG



DSC\_3525.JPG



DSC\_3526.JPG



DSC\_3527.JPG



DSC\_3528.JPG



DSC\_3529.JPG



DSC\_3530.JPG



DSC\_3531.JPG



DSC\_3532.JPG



DSC\_3533.JPG



DSC\_3534.JPG



DSC\_3535.JPG



DSC\_3536.JPG



DSC\_3537.JPG



DSC\_3538.JPG



DSC\_3539.JPG



DSC\_3540.JPG



DSC\_3541.JPG



DSC\_3542.JPG



DSC\_3543.JPG



DSC\_3544.JPG



DSC\_3545.JPG



DSC\_3546.JPG



DSC\_3547.JPG



DSC\_3548.JPG



DSC\_3549.JPG



DSC\_3550.JPG



DSC\_3551.JPG



DSC\_3552.JPG



DSC\_3553.JPG



DSC\_3554.JPG



DSC\_3555.JPG



DSC\_3556.JPG



DSC\_3557.JPG



DSC\_3558.JPG



DSC\_3559.JPG



DSC\_3560.JPG



DSC\_3561.JPG



DSC\_3562.JPG



DSC\_3563.JPG



DSC\_3564.JPG



DSC\_3565.JPG



DSC\_3566.JPG



DSC\_3567.JPG



DSC\_3568.JPG



DSC\_3569.JPG



DSC\_3570.JPG



DSC\_3571.JPG



DSC\_3572.JPG



DSC\_3573.JPG



DSC\_3574.JPG



DSC\_3575.JPG



DSC\_3576.JPG



DSC\_3577.JPG



DSC\_3578.JPG



DSC\_3579.JPG



DSC\_3580.JPG



DSC\_3581.JPG



DSC\_3582.JPG



DSC\_3583.JPG



DSC\_3584.JPG



DSC\_3585.JPG



DSC\_3586.JPG



DSC\_3587.JPG



DSC\_3588.JPG



DSC\_3589.JPG



DSC\_3590.JPG



DSC\_3591.JPG



DSC\_3592.JPG



DSC\_3593.JPG



DSC\_3594.JPG



DSC\_3595.JPG



DSC\_3596.JPG



DSC\_3597.JPG



DSC\_3598.JPG



DSC\_3599.JPG



DSC\_3600.JPG



DSC\_3601.JPG



DSC\_3602.JPG



DSC\_3603.JPG



DSC\_3604.JPG



DSC\_3605.JPG



DSC\_3606.JPG



DSC\_3607.JPG



DSC\_3608.JPG



DSC\_3609.JPG



DSC\_3610.JPG



DSC\_3611.JPG



DSC\_3612.JPG



DSC\_3613.JPG



DSC\_3614.JPG



DSC\_3615.JPG



DSC\_3616.JPG



DSC\_3617.JPG



DSC\_3618.JPG



DSC\_3619.JPG



DSC\_3620.JPG



DSC\_3621.JPG



DSC\_3622.JPG



DSC\_3623.JPG



DSC\_3624.JPG



DSC\_3625.JPG



DSC\_3626.JPG



DSC\_3627.JPG



DSC\_3628.JPG



DSC\_3629.JPG



DSC\_3630.JPG



DSC\_3631.JPG



DSC\_3632.JPG



DSC\_3633.JPG



DSC\_3634.JPG



DSC\_3635.JPG



DSC\_3636.JPG



DSC\_3637.JPG



DSC\_3638.JPG



DSC\_3639.JPG



DSC\_3640.JPG



DSC\_3641.JPG



DSC\_3642.JPG



DSC\_3643.JPG



DSC\_3644.JPG



DSC\_3645.JPG



DSC\_3646.JPG



DSC\_3647.JPG



DSC\_3648.JPG



DSC\_3649.JPG



DSC\_3650.JPG



DSC\_3651.JPG



DSC\_3652.JPG



DSC\_3653.JPG



DSC\_3654.JPG



DSC\_3655.JPG



DSC\_3656.JPG



DSC\_3657.JPG



DSC\_3658.JPG



DSC\_3659.JPG



DSC\_3660.JPG



DSC\_3661.JPG



DSC\_3662.JPG



DSC\_3663.JPG



DSC\_3664.JPG



DSC\_3665.JPG



DSC\_3666.JPG



DSC\_3667.JPG



DSC\_3668.JPG



DSC\_3669.JPG



DSC\_3670.JPG



DSC\_3671.JPG



DSC\_3672.JPG



DSC\_3673.JPG



DSC\_3674.JPG



DSC\_3675.JPG



DSC\_3676.JPG



DSC\_3677.JPG



DSC\_3678.JPG



DSC\_3679.JPG



DSC\_3680.JPG



DSC\_3681.JPG





DSC\_3682.JPG



DSC\_3683.JPG



DSC\_3684.JPG



DSC\_3685.JPG



DSC\_3686.JPG



DSC\_3687.JPG



DSC\_3688.JPG



DSC\_3689.JPG



DSC\_3690.JPG



DSC\_3691.JPG



DSC\_3692.JPG



DSC\_3693.JPG



DSC\_3694.JPG



DSC\_3695.JPG



DSC\_3696.JPG



DSC\_3697.JPG



DSC\_3698.JPG



DSC\_3699.JPG



DSC\_3700.JPG



DSC\_3701.JPG



DSC\_3702.JPG



DSC\_3703.JPG



DSC\_3704.JPG



DSC\_3705.JPG



DSC\_3706.JPG



DSC\_3707.JPG



DSC\_3708.JPG



DSC\_3709.JPG



DSC\_3710.JPG



DSC\_3711.JPG



DSC\_3712.JPG



DSC\_3713.JPG



DSC\_3714.JPG



DSC\_3723.JPG



DSC\_3724.JPG



DSC\_3725.JPG



DSC\_3726.JPG



DSC\_3727.JPG



DSC\_3728.JPG



DSC\_3729.JPG



DSC\_3730.JPG



DSC\_3731.JPG



DSC\_3732.JPG



DSC\_3733.JPG



DSC\_3734.JPG



DSC\_3736.JPG



DSC\_3737.JPG



DSC\_3738.JPG



DSC\_3739.JPG



DSC\_3740.JPG



DSC\_3741.JPG



DSC\_3742.JPG



DSC\_5130.JPG



DSC\_5131.JPG



DSC\_5132.JPG



DSC\_5133.JPG



DSC\_5134.JPG



DSC\_5135.JPG



DSC\_5136.JPG



DSC\_5137.JPG



DSC\_5138.JPG



DSC\_5139.JPG



DSC\_5140.JPG



DSC\_5141.JPG



DSC\_5142.JPG



DSC\_5143.JPG



DSC\_5144.JPG



DSC\_5145.JPG



DSC\_5146.JPG



DSC\_5147.JPG



DSC\_5148.JPG



DSC\_5149.JPG



DSC\_5150.JPG



DSC\_5151.JPG



DSC\_5152.JPG



DSC\_5153.JPG



DSC\_5154.JPG



DSC\_5155.JPG



DSC\_5156.JPG



DSC\_5157.JPG



DSC\_5158.JPG



DSC\_5159.JPG



DSC\_5160.JPG



DSC\_5161.JPG



DSC\_5162.JPG



DSC\_5163.JPG



DSC\_5164.JPG



DSC\_5165.JPG



DSC\_5166.JPG



DSC\_5167.JPG



DSC\_5168.JPG



DSC\_5169.JPG



DSC\_5170.JPG



DSC\_5171.JPG



DSC\_5172.JPG



DSC\_5173.JPG



DSC\_5174.JPG



DSC\_5175.JPG



DSC\_5176.JPG



DSC\_5177.JPG