

**Land to North West of Seggieden Farm,
Kennethmont, Huntly, AB54 4NW
Report on Level 1 Standing Building Survey**



**Alison Cameron
Cameron Archaeology
30 January 2017**

CONTENTS

1	INTRODUCTION	3
2	BACKGROUND	4
3	THE LEVEL 1 STANDING BUILDING SURVEY	4
4	CONCLUSIONS AND RECOMMENDATIONS.....	9
5	ACKNOWLEDGEMENTS	10
	APPENDIX 1 MAPS.....	10
	APPENDIX 2 PHOTOGRAPHS	12

ILLUSTRATIONS

Cover: (top) SE front façade of cottage; facing NW (bottom) cottage (left) from access road; facing NE

Illus 1	Location plan	3
Illus 2	Plan and elevations of the cottage	5
Illus 3	W1 lintel with drilled granite block lintel; facing NW.....	6
Illus 4	SW gable with blocked window W3 (left); facing NE	6
Illus 5	W3 detail; facing NE	7
Illus 6	Room 1 interior SW wall showing alcove cupboard F8 (right) which was built in after blocking W3; facing SW.	7
Illus 7	Room 2 interior NE wall with fireplace F9; facing NE	8
Illus 8	NE gable with tin shed (Rooms 4/5) added later; stone wall F2 (right) remains from demolished building and scar (F7) on the left side of the gable where a wall has been demolished; facing SW	8
Illus 9	Wall F2 part of the original stone range of buildings, now mainly demolished; facing SE.....	9
Illus 10	Phase plan showing Phase 2 corrugated iron shed and blocked window and alcove opening.....	9
Illus 11	Roy Military Survey of Scotland, 1747-55 showing 'Muir of Seggieden' (copyright National Library of Scotland).....	10
Illus 12	First Edition Ordnance Survey map.	11
Illus 13	Second Edition Ordnance Survey map.	11
Illus 14	Camera points used in this survey	12

SUMMARY

A Level 1 standing building survey was carried out on 30 January 2017. The cottage was probably constructed in the early 19th century and has been used as farm worker's accommodation until it was left unoccupied about 30 years ago. The main building is one phase and the stone building which was attached the NE gable has largely been demolished leaving wall stubs and foundations only. A tin shed which housed a bathroom was added to the NE gable at a later date. It is recommended that no further archaeological work is required during the current planning application.

1 INTRODUCTION

- 1.1 The site (Illus 1) is located on the east side of the Kennethmont to Clatt road. It is centred on NGR NJ54469 28010, at 190-200m OD (Illus 1) and in the parish of Kennethmont.
- 1.2 The work was commissioned by Kayley and Ryan Dawson. A planning application APP/2016/2472 for Erection of Replacement Dwellinghouse was granted on 28.11.16 and there is a requirement for a Level 1 standing building survey (condition 3).
- 1.3 All the archaeological work was carried out in the context of Scottish Planning Policy (SPP) Planning Advice Note (PAN 2/2011) and Scottish Historic Environment Scotland's Policy Statement (HESPS), which state that archaeological remains should be regarded as part of the environment to be protected and managed.



Illus 1 Location plan (Contains Ordnance Survey data © Crown copyright and database right 2017)

2 BACKGROUND

The building is recorded as part of NMRS NJ52NW 137 farmstead (period unassigned); the area is labelled Muir of Seggieden on Roy's Military Survey of Scotland, 1747-55 (Illus 11). On the 1st Edition OS map (Illus 12) it is part of an L-shaped building; two sections of this building have since been demolished; there is also a small extension on the NW wall of the cottage which has since been demolished. The buildings are largely unchanged on the 2nd Edition OS map (Illus 13).

3 THE LEVEL 1 STANDING BUILDING SURVEY

A level 1 standing building survey was carried out on 30 January 2017. A photographic survey was carried out; there was no access to the first floor of the cottage because of the poor state of the roof and stairs. There was little access to the NW side of the cottage as there is a barbed wire fence 1m from the cottage wall. All other areas were accessible. A plan and elevations were drawn (Illus 2).

The two-storey cottage is 13.5m long and 5.15m wide (see cover). It is constructed of quarried grey (and a few pink) granite blocks with cherry cocking, the roof is of grey slate and the lintels and sills are granite. The lintels of W1 and W2 have several quarry drill marks (Illus 3). The main 'front' façade faces SE and there is a central door (D1) with flanking ground and first floor windows. There is a blocked window (W3) in the SW gable (Illus 4, 5) and after this was blocked the interior was converted into an alcove cupboard (F8) in Room 1 (Illus 6).

The building has two main reception rooms the full width of the house, Room 1 in the SW and Room 2 in the NE. Room 2 has a large fireplace on the NE wall (Illus 7) and a central alcove shelving in the centre of the SW wall flanked by doors to the hall (D6) and to Room 3 (D3). There is a room under the stairs (Room 3) with large sinks and a window to the NW.

Door 4 leads to the extension, now mainly corrugated iron construction with corrugated roof (Illus 8) but this would have been a stone extension and there are remains of this stone structure (F2, F3 and F4; Illus 9).

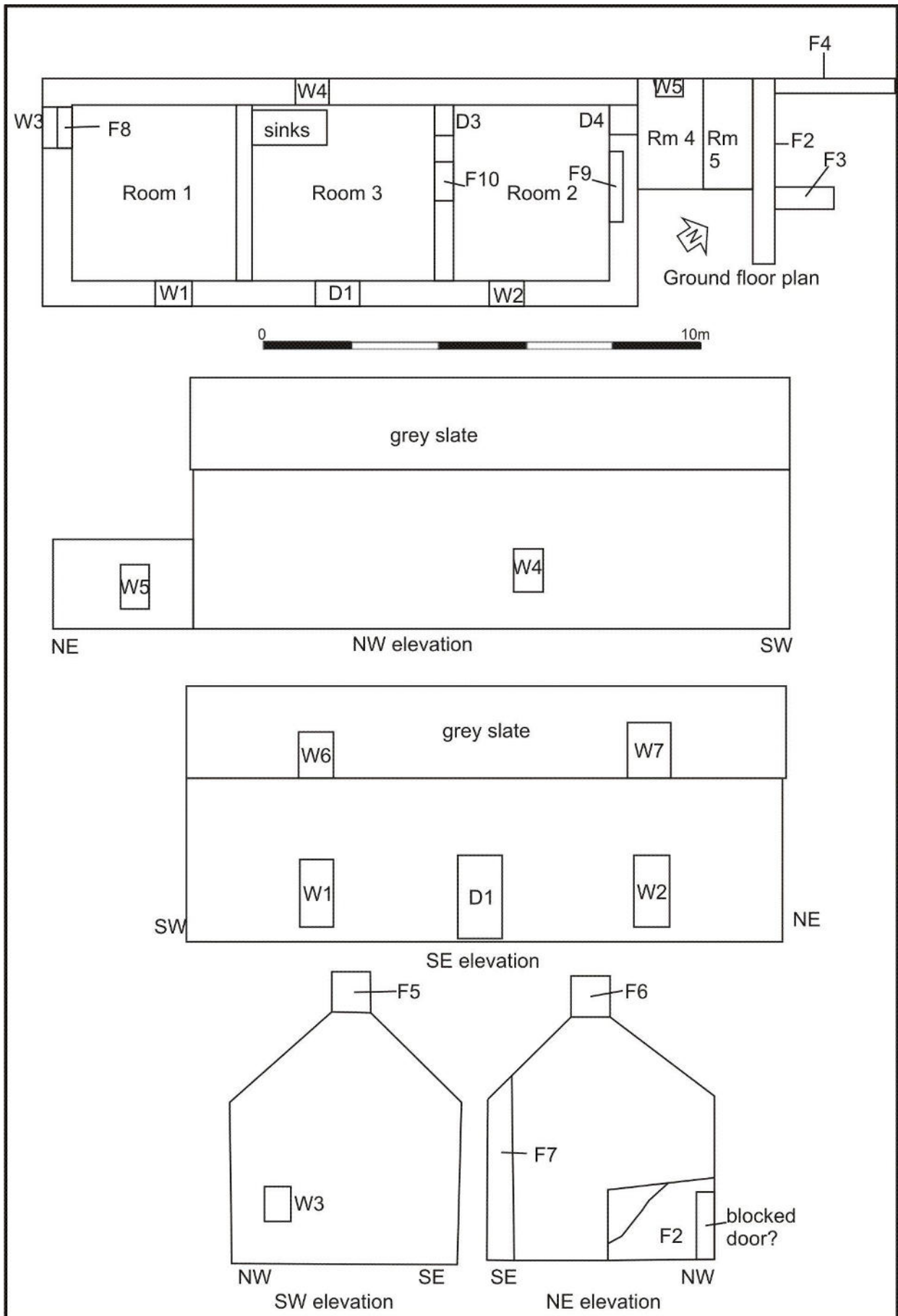

Illus 2 Plan and elevations of the cottage



Illus 3 W1 lintel with drilled granite block lintel; facing NW



Illus 4 SW gable with blocked window W3 (left); facing NE



Illus 5 W3 detail; facing NE



Illus 6 Room 1 interior SW wall showing alcove cupboard F8 (right) which was built in after blocking W3; facing SW.



Illus 7 Room 2 interior NE wall with fireplace F9; facing NE



Illus 8 NE gable with tin shed (Rooms 4/5) added later; stone wall F2 (right) remains from demolished building and scar (F7) on the left side of the gable where a wall has been demolished; facing SW



Illus 9 Wall F2 part of the original stone range of buildings, now mainly demolished; facing SE

4 CONCLUSIONS AND RECOMMENDATIONS

A Level 1 standing building survey was carried out on 30 January 2017. The cottage was probably constructed in the early 19th century and has been used as farm worker's accommodation until it was left unoccupied about 30 years ago. The main building is one phase and the stone building which was attached the NE gable has largely been demolished leaving wall stubs and foundations only. A tin shed which housed a bathroom was added to the NE gable at a later date (Illus 10). It is recommended that no further archaeological work is required during the current planning application.

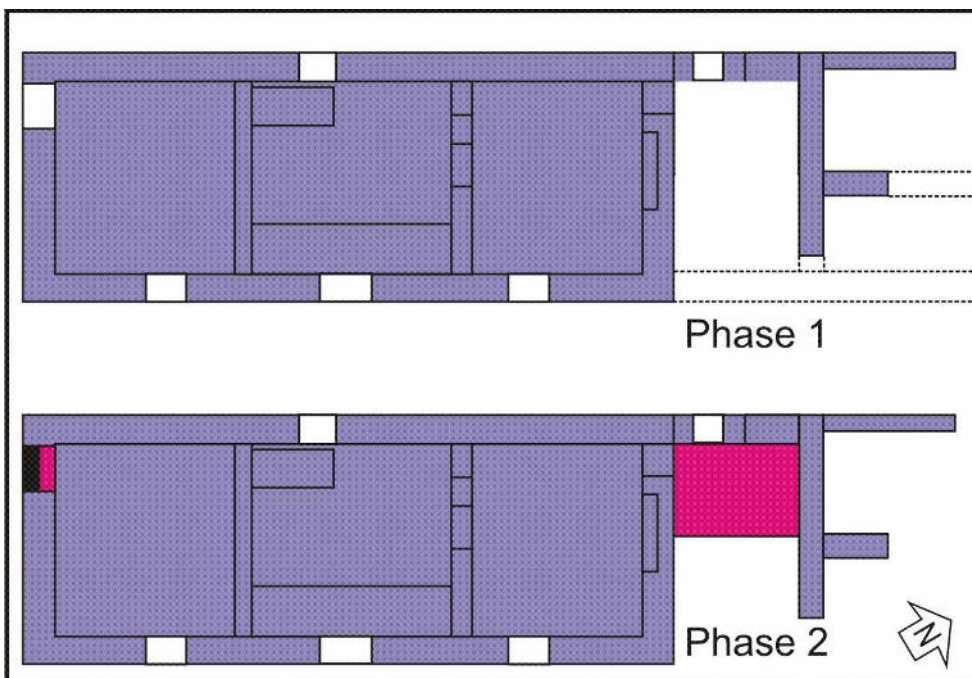

Illus 10 Phase plan showing Phase 2 corrugated iron shed and blocked window and alcove opening.

5 ACKNOWLEDGEMENTS

Thanks to Kayley and Ryan Dawson for commissioning this project and to Claire Herbert, Aberdeenshire Council Archaeology Service for her advice during the work.

Cameron Archaeology
45 View Terrace
Aberdeen
AB25 2RS
01224 643020
07581 181057
cameronarch@btinternet.com
www.cameronarchaeology.com
Company registration no 372223 (Scotland)
VAT registration no 990 4373 00

APPENDIX 1 MAPS



Illus 11 Roy Military Survey of Scotland, 1747-55 showing 'Muir of Seggieden' (copyright National Library of Scotland)



Illus 12 First Edition Ordnance Survey map. Aberdeen Sheet XLIII.7/11 (Kennethmont)
 Survey date: 1866 Publication date: 1870 (copyright National Library of Scotland)

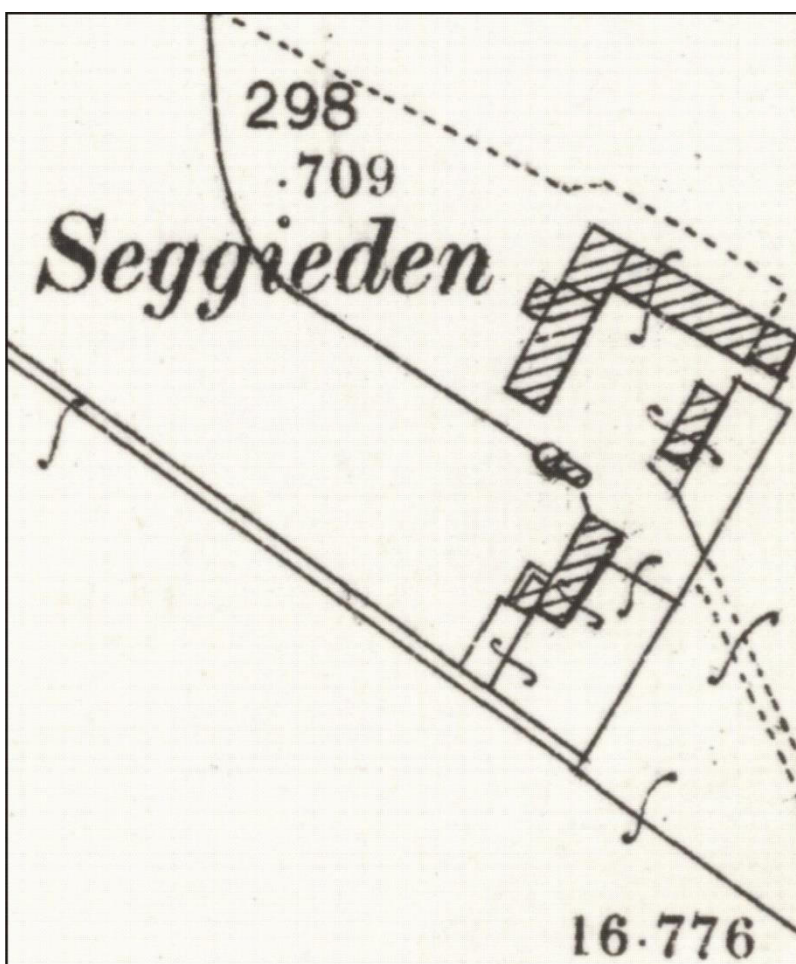

Illus 13 Second Edition Ordnance Survey map. Aberdeenshire 043.06 (includes: Clatt;
 Kennethmont) Publication date: 1900 Revised: 1899 (copyright National Library of Scotland).

APPENDIX 2 PHOTOGRAPHS

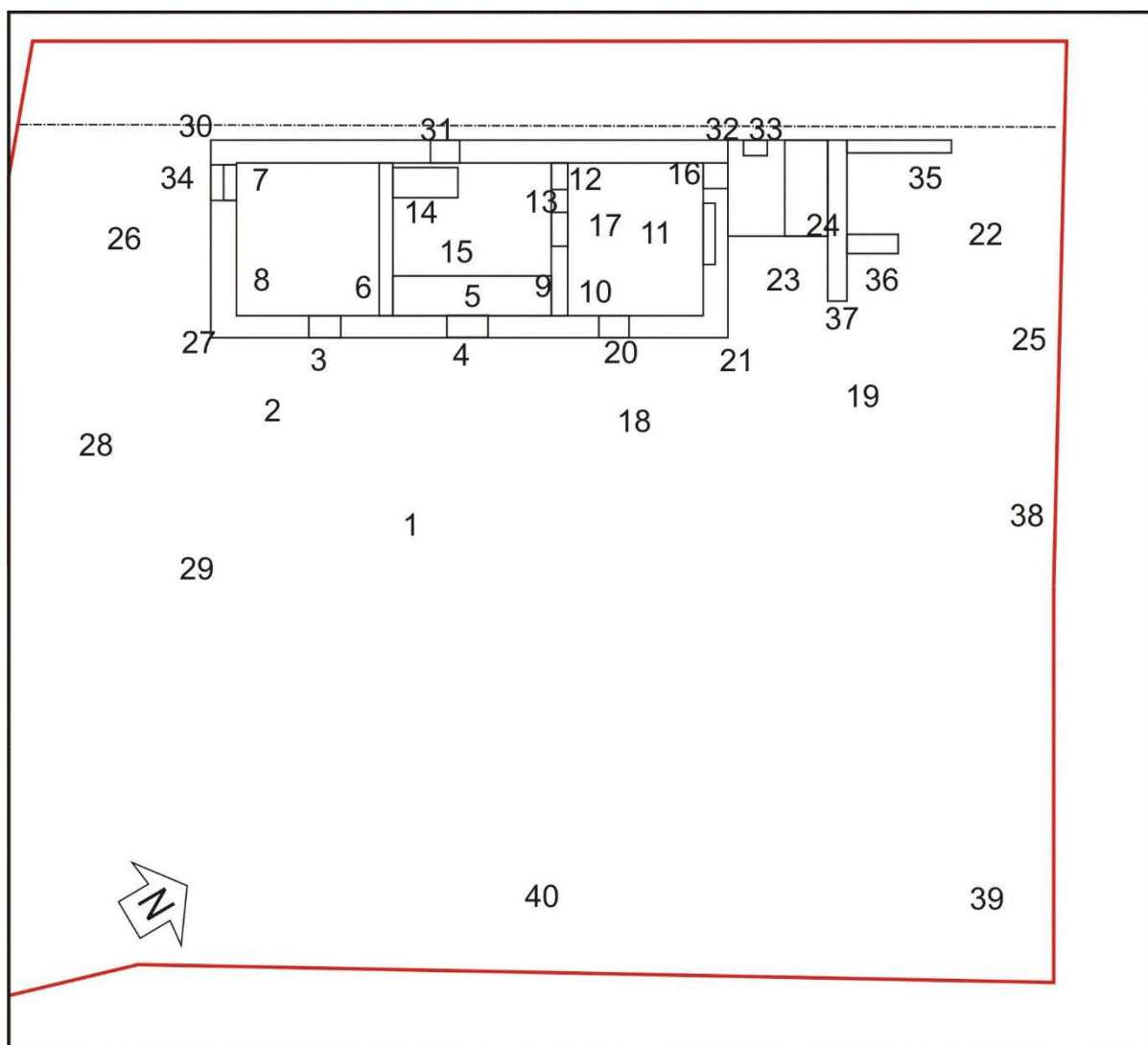

Illus 14 Camera points used in this survey

Photo no	Description	Facing	Camera point
DSC_5748-9	SE front façade	NW	1
DSC_5750	SE front façade W1 (left) W6 (above) with D1 (right)	NW	2
DSC_5751	SE front façade W1	NW	3
DSC_5752	SE front façade W1 with W6 above	NW	3
DSC_5753	SE front façade W1 stone sill	NW	3
DSC_5754	SE front façade W1 stone lintel	NW	3
DSC_5755	SE front façade W6	NW	3
DSC_5756	SE front façade D1	NW	4
DSC_5757	SE front façade corridor inside D1	SW	5
DSC_5758	Interior Room 1 SW wall with alcove F8 (right)	W	6
DSC_5759	Interior Room 1 NW wall	NW	6
DSC_5760	Interior Room 1 F8	SW	7
DSC_5761	Interior Room 1 SE wall W1	SE	7

DSC_5762	Interior Room 1 W1 (right) D2 (left)	ESE	7
DSC_5763	Interior Room 1 D2	NE	8
DSC_5764	Interior Room 1 NE wall	NNE	8
DSC_5765	Interior Room 1 ceiling lath and plaster	NNE	8
DSC_5766	Interior corridor D1 (right)	ENE	6
DSC_5767	Interior corridor D1 (right)	NE	6
DSC_5768-72	Interior stair (no access to first floor for safety reasons)	NW/SW	9
DSC_5773	Interior Room 2 NE wall fireplace F9, D4 (left)	N	10
DSC_5774	Interior Room 2 NW wall	NW	10
DSC_5775	Interior Room 2 NE wall fireplace F9, D4 (left)	NE	11
DSC_5776	Interior D3 to Room 3	SW	12
DSC_5777	Interior Room 3 sinks	W	13
DSC_5778	Interior Room 3 Sw wall	SW	13
DSC_5779	Interior Room 3 NW wall	NE	14
DSC_5780-1	Interior Room 3 NW wall W4	NW	15
DSC_5782	Interior Room 3 sinks	NW	15
DSC_5783	Interior Room 2 NE wall fireplace F9	NE	11
DSC_5784-5	Interior Room 2 view through D4 into Room 4 (no access)	NE	16
DSC_5786	Interior Room 2 D4 (left) F9 (right)	N	11
DSC_5788	Interior Room 2 D3 (right) alcove DF10 (left)	SW	11
DSC_5789	Interior Room 2 W2	SE	11
DSC_5790	Interior Room 2 F10	SW	17
DSC_5791	SE façade D1 (left) W2 (right) with W7 (above)	NW	18
DSC_5792	Cottage from E	W	19
DSC_5793	Cottage (right)	SW	19
DSC_5794	W2	NW	20
DSC_5795	W7	NW	20
DSC_5796	W2 close up of drill holes in lintel	NW	20
DSC_5797	E corner showing crack where gable collapsing	NW	21
DSC_5798-801	NE gable with tin shed (Rooms 4/5)	SW	22
DSC_5802-3	Tin shed (Rooms 4/5) bathroom through D5	NW	23
DSC_5804-5	Room 5 bathroom through D5	NW	24
DSC_5806	Stone wall F2 with tin shed Room 5 behind	SW	22
DSC_5807-8	Boundary wall F4	NW	22
DSC_5809-10	Boundary wall F4 (right) tin shed (left)	W	22
DSC_5811	NE gable and tin shed (right)	W	25
DSC_5812-4	SW gable with blocked window W3	NE	26
DSC_5815	S corner foundation F1	N	27
DSC_5817-8	Cottage from S	N	28
DSC_5819	Roof	W	21
DSC_5820	Chimney stack F6	NW	21
DSC_5821	Chimney stack F6	W	19
DSC_5822	Cottage from SSE	NNW	29
DSC_5823-5	NW façade	NE	30
DSC_5826-8	W4	NE	31

DSC_5829-31	NW façade	NE	32
DSC_5832	W5	E	33
DSC_5833	NW façade	NE	33
DSC_5834	W3	NE	34
DSC_5835	Wall F2	SW	35
DSC_5836-7	Wall F2 foundation	SW	22
DSC_5838-9	F2 junction F3	W	36
DSC_5840	F2	NW	37
DSC_5841-2	NE boundary wall (former building wall)	NE	38
DSC_5843	NE boundary wall (former building wall)	NW	38
DSC_5844-6	Wall F4 (right) cottage (left)	NW/W	38
DSC_5848-51	Cottage SE façade	W	39
DSC_5852	Cottage SE façade	NW	40
DSC_5853-68	Cottage from track onto road		



DSC_5748.JPG



DSC_5749.JPG



DSC_5750.JPG



DSC_5751.JPG



DSC_5752.JPG



DSC_5753.JPG



DSC_5754.JPG



DSC_5755.JPG



DSC_5756.JPG



DSC_5757.JPG



DSC_5758.JPG



DSC_5759.JPG



DSC_5760.JPG



DSC_5761.JPG



DSC_5762.JPG



DSC_5763.JPG



DSC_5764.JPG



DSC_5765.JPG



DSC_5766.JPG



DSC_5767.JPG



DSC_5768.JPG



DSC_5769.JPG

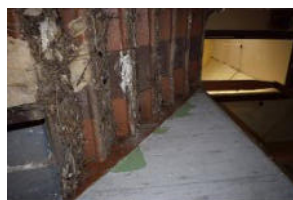

DSC_5770.JPG

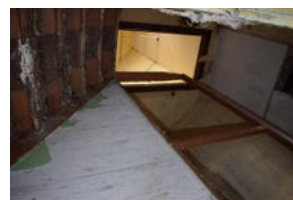

DSC_5771.JPG



DSC_5772.JPG



DSC_5773.JPG



DSC_5774.JPG



DSC_5775.JPG



DSC_5776.JPG



DSC_5777.JPG

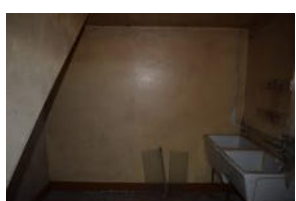

DSC_5778.JPG

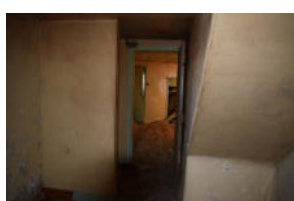

DSC_5779.JPG



DSC_5780.JPG



DSC_5781.JPG

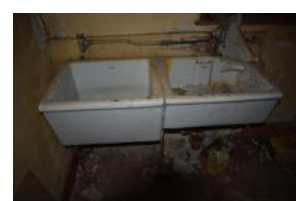

DSC_5782.JPG



DSC_5783.JPG



DSC_5784.JPG



DSC_5785.JPG



DSC_5786.JPG



DSC_5788.JPG



DSC_5789.JPG



DSC_5790.JPG



DSC_5791.JPG



DSC_5792.JPG



DSC_5793.JPG



DSC_5794.JPG



DSC_5795.JPG



DSC_5796.JPG



DSC_5797.JPG



DSC_5798.JPG



DSC_5799.JPG



DSC_5800.JPG



DSC_5801.JPG



DSC_5802.JPG



DSC_5803.JPG



DSC_5804.JPG



DSC_5805.JPG



DSC_5806.JPG



DSC_5807.JPG



DSC_5808.JPG



DSC_5809.JPG



DSC_5810.JPG



DSC_5811.JPG



DSC_5812.JPG



DSC_5813.JPG



DSC_5814.JPG



DSC_5815.JPG



DSC_5817.JPG



DSC_5818.JPG



DSC_5819.JPG



DSC_5820.JPG



DSC_5821.JPG



DSC_5822.JPG



DSC_5823.JPG



DSC_5824.JPG

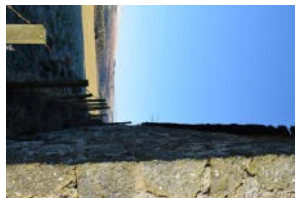

DSC_5825.JPG



DSC_5826.JPG



DSC_5827.JPG



DSC_5828.JPG



DSC_5829.JPG



DSC_5830.JPG



DSC_5831.JPG



DSC_5832.JPG



DSC_5833.JPG



DSC_5834.JPG



DSC_5835.JPG



DSC_5836.JPG



DSC_5837.JPG



DSC_5838.JPG

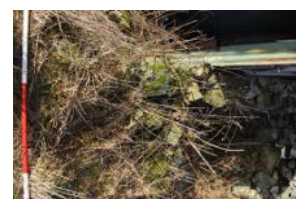

DSC_5839.JPG

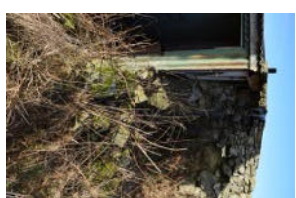

DSC_5840.JPG



DSC_5841.JPG



DSC_5842.JPG



DSC_5843.JPG



DSC_5844.JPG



DSC_5845.JPG



DSC_5846.JPG



DSC_5850.JPG



DSC_5851.JPG



DSC_5852.JPG



DSC_5853.JPG



DSC_5854.JPG



DSC_5855.JPG



DSC_5856.JPG

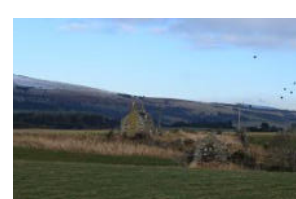

DSC_5857.JPG



DSC_5858.JPG



DSC_5859.JPG



DSC_5860.JPG



DSC_5861.JPG



DSC_5862.JPG



DSC_5863.JPG



DSC_5864.JPG



DSC_5865.JPG



DSC_5866.JPG



DSC_5867.JPG



DSC_5868.JPG