

**Former Andover School, Nursery Lane,  
Breachin, DD9 7DL  
Report on Level 1 Standing Building Survey**



**Alison Cameron  
Cameron Archaeology  
23 February 2017**

## CONTENTS

1	INTRODUCTION.....	4
2	BACKGROUND .....	5
3	THE LEVEL 1 STANDING BUILDING SURVEY .....	5
3.1	BUILDING 1.....	8
3.1.1	Phase 1 .....	8
3.1.2	Phase 2 .....	10
3.1.3	Phase 3 .....	15
3.2	BUILDING 2.....	16
3.3	BUILDING 3.....	17
3.4	BUILDING 4.....	18
4	CONCLUSIONS AND RECOMMENDATIONS.....	19
5	REFERENCES.....	20
6	ACKNOWLEDGEMENTS.....	20
	APPENDIX 1 MAPS.....	21
	APPENDIX 2 PHOTOGRAPHS .....	23

## ILLUSTRATIONS

Cover: top Phase 1 south façade (right) with tower and Headmaster's House (left) not included in this survey; facing N; bottom North façade Phase 2 extension with tower and Headmaster's House (right) not included in this application.

Illus 1	Location plan (Contains Ordnance Survey data © Crown copyright and database right 2017) .....	4
Illus 2	Plan showing Buildings 1, 2, 3 and 4 recorded during this survey (copyright A.D. Architecture and Design).....	6
Illus 3	Plan showing building, window and feature numbers used in this survey and location of elevations AA and BB (copyright A.D. Architecture and Design). .....	6
Illus 4	Section AA and BB and north elevation annotated with feature numbers used in this survey (copyright A.D. Architecture and Design). .....	7
Illus 5	East and South elevations annotated with feature numbers used in this survey (copyright A.D. Architecture and Design). .....	7
Illus 6	Phase 1 D1 and W7 on S façade; facing N .....	8
Illus 7	Sandstone doorway into Phase 2 school from N D4; facing S.....	11
Illus 8	Phase 1 Room 3; the S wall and windows (left) is original and the N wall (right) was rebuilt in Phase 2; facing W.....	9
Illus 9	Room 3 N wall fireplace F7 with concrete surround; the tiles have been removed; facing N.....	9
Illus 10	Phase 2 S façade W8, W9, W10, W11 (l-r); facing N .....	10
Illus 11	Phase 2 Room 4 N wall W20 (left); facing SE .....	11
Illus 12	Room 8 Phase 2 fireplace F5; facing W .....	12
Illus 13	Room 5 south wall which was originally an outside wall with W36 (centre) with fireplace F9 (left) and D5 (right) .....	12

Illus 14 Room 7 E wall windows W30 (left) W29 (right) with sleeper walls and vent; facing E .....	13
Illus 15 S wall Room 9 D20 (left) D19 (right) .....	13
Illus 16 Room 9 E wall Phase 2 window W12; facing E .....	14
Illus 17 Toilet block extension on E side of school to replace outside toilets (Building 2) .....	14
Illus 18 Phase 3 N extension W15, W16, W17, W18 (l-r); facing SSE .....	15
Illus 19 Room 5 N wall windows W18, W17, W16 (l-r) showing sleeper wall in centre for supporting wooden flooring and vent (above sleeper wall); facing N .....	15
Illus 20 Room 5 corner fireplace F9; facing SE .....	16
Illus 21 Building 2 N wall stone walls with brick partitions between four cubicle doors .....	16
Illus 22 Building 2 W wall showing scar (F11; right) where wall has been removed .....	17
Illus 23 Building 3 showing D26 (blocked and reopened as window); facing NW .....	17
Illus 24 Cast iron pillar construction with slated wooden roof; facing N .....	18
Illus 25 F17; facing SE .....	18
Illus 26 First (left), Second (middle) and Third (right) Edition OS maps showing development of main school buildings (copyright National Library of Scotland) .....	19
Illus 27 Phases of building based on survey and OS mapping (based on copyright A.D. Architecture and Design) .....	19
Illus 28 First Edition Ordnance Survey map Forfar Sheet XXVII.13 (Combined) Survey date: 1862 Publication date: 1865 (copyright National Library of Scotland) .....	21
Illus 29 Second Edition Ordnance Survey map Forfarshire 027.13 (includes: Brechin) Publication date: 1903 Revised: 1901 (copyright National Library of Scotland) .....	21
Illus 30 Third Edition Ordnance Survey map (copyright National Library of Scotland) Forfarshire 027.13 (includes: Brechin) Publication date: 1924 Revised: 1922 Levelled: 1901 .....	22
Illus 31 External camera points used in this survey .....	23
Illus 32 Internal camera points used in this survey. ....	24

## SUMMARY

A Level 1 standing building survey was carried out on 21 February 2017. Architects plans and elevations were checked and annotated and a full photographic survey was carried out. At least 3 main phases of development of the buildings were recorded.

The building was originally constructed in 1859 and major additions added prior to 1901 and 1922 with other additions in the 20<sup>th</sup> century. The building is constructed in Gothic style from sandstone blocks with large windows and small fireplaces.

It is recommended that no further archaeological work is required during the current planning application.

# 1 INTRODUCTION

- 1.1 The site (Illus 1) is located on the west side of Nursery Lane, Brechin. It is centred on NGR NO 60257 59718, at 33-38m OD (Illus 1) and in the parish of Brechin.
- 1.2 The work was commissioned by Phil Rowson for Andover Developments Ltd. A planning application 15/01061/LBC for conversion of the former school into residential units was approved on 16.8.16 with a requirement for a Level 1 standing building survey (condition 1e).
- 1.3 All the archaeological work was carried out in the context of Scottish Planning Policy (SPP) Planning Advice Note (PAN 2/2011) and Scottish Historic Environment Scotland's Policy Statement (HESPS), which state that archaeological remains should be regarded as part of the environment to be protected and managed.



Illus 1 Location plan (Contains Ordnance Survey data © Crown copyright and database right 2017)

## **2 BACKGROUND**

Andover Primary School formerly Tenements School and Smith's School (NMRS ref no NO65NW 80) is Listed Category B. It was designed by architect John Henderson in 1859. (Black 1839; Coutts 1889, Edwards 1902). It was built in 1859 due to the generosity of the brothers John and Peter Smith, and of John Dove, all natives of Brechin who emigrated to America. There they settled in Andover, Massachusetts where they became successful businessmen and benefactors. The school, originally known as the Tenements School, was "devoted to the instruction of the children of the labouring poor in the parish of Brechin". A great celebration was held to mark the laying of the foundation stone on 11 May, 1859. In 1905 the name changed to Andover School in honour of the Smith brothers. The School moved to the new building in Drumachlie Park in September 1998 (Andover Primary School Document for Parents; Angus Council).

The building is Gothic in style with long low asymmetrical gabled composition, rubble-built with chamfered openings. Single storey school; school south elevation is 6-bay, second from west projecting gabled bay with 4-light window and roof swept down on west over arched porch, pointed bipartite others transomed 2-light lancets rising into gables, E gable 4 light window, all latticed above the transom. Schoolhouse has S gable front flush with tower 3-light window ground floor, 2-light at 1st. W front asymmetrical with projected centre gable with upper 2 light window corbelled chimney on right, 2-light windows in left-hand bay, that at 1st with gablet. Slated roof with broad eaves throughout (Historic Environment Scotland Listed Buildings online).

The First Edition OS (Illus 28) shows an H-shaped structure on the west side of the plot of land; the school is called 'Smith's School; and there is a small unroofed building north of the school in the NW corner of the playground and an unroofed enclosure on the centre of the north wall (see F17). There is a Bench Mark on the SE corner of the building (see F12).

By the Second Edition OS map (Illus 29) there has been an extension on the east side of the building and small buildings along the inside of the west and north boundary walls (including Buildings 3 and 4) and Building 2 has been constructed as a separate building on the east wall.

By the Third Edition OS map (Illus 30) a further extension has been built on to the north side of the building.

The school moved to new premises in 1998 and this building has been empty since.

## **3 THE LEVEL 1 STANDING BUILDING SURVEY**

A Level 1 standing building survey was carried out on 21 February 2017. Architects plans and elevations were checked and annotated and a full photographic survey was carried out (Illus 3-5).

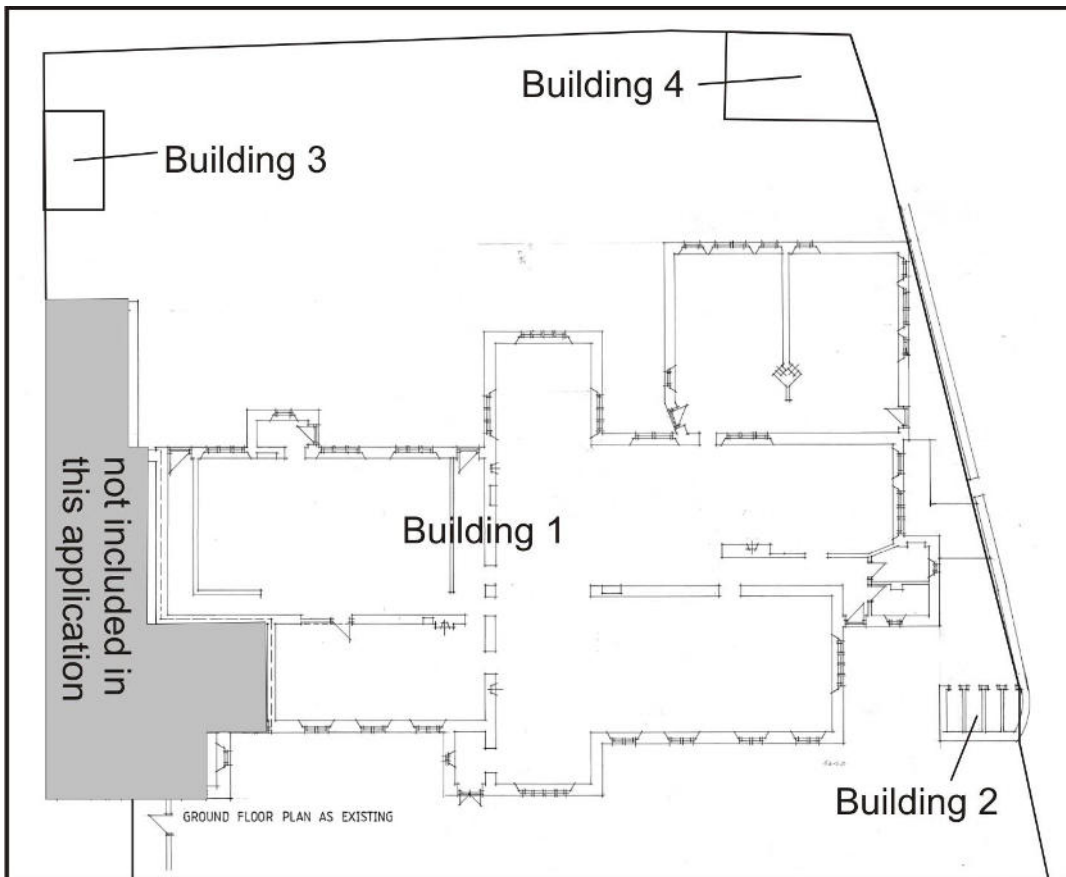

Illus 2 Plan showing Buildings 1, 2, 3 and 4 recorded during this survey (copyright A.D. Architecture and Design).

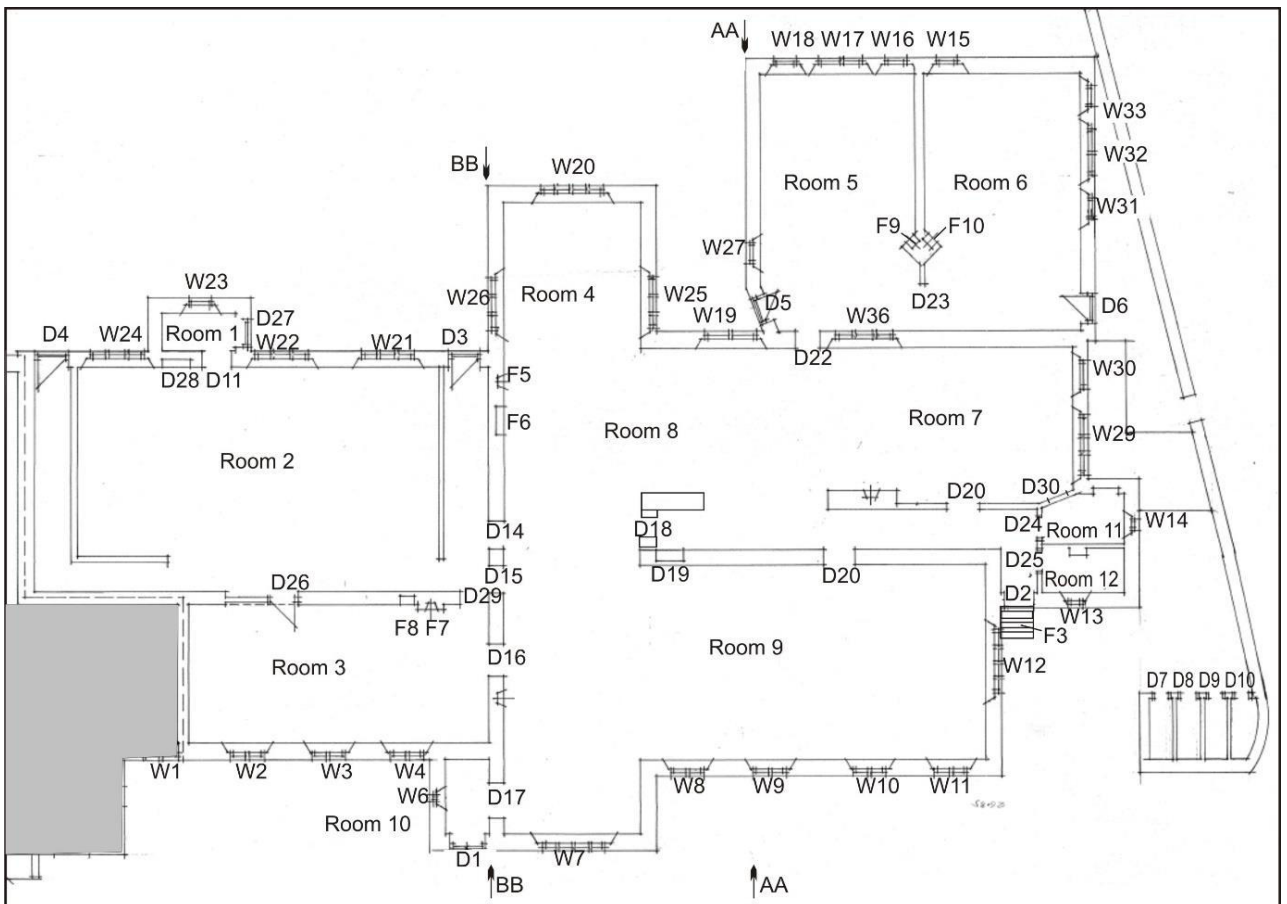

Illus 3 Plan showing building, window and feature numbers used in this survey and location of elevations AA and BB (copyright A.D. Architecture and Design).

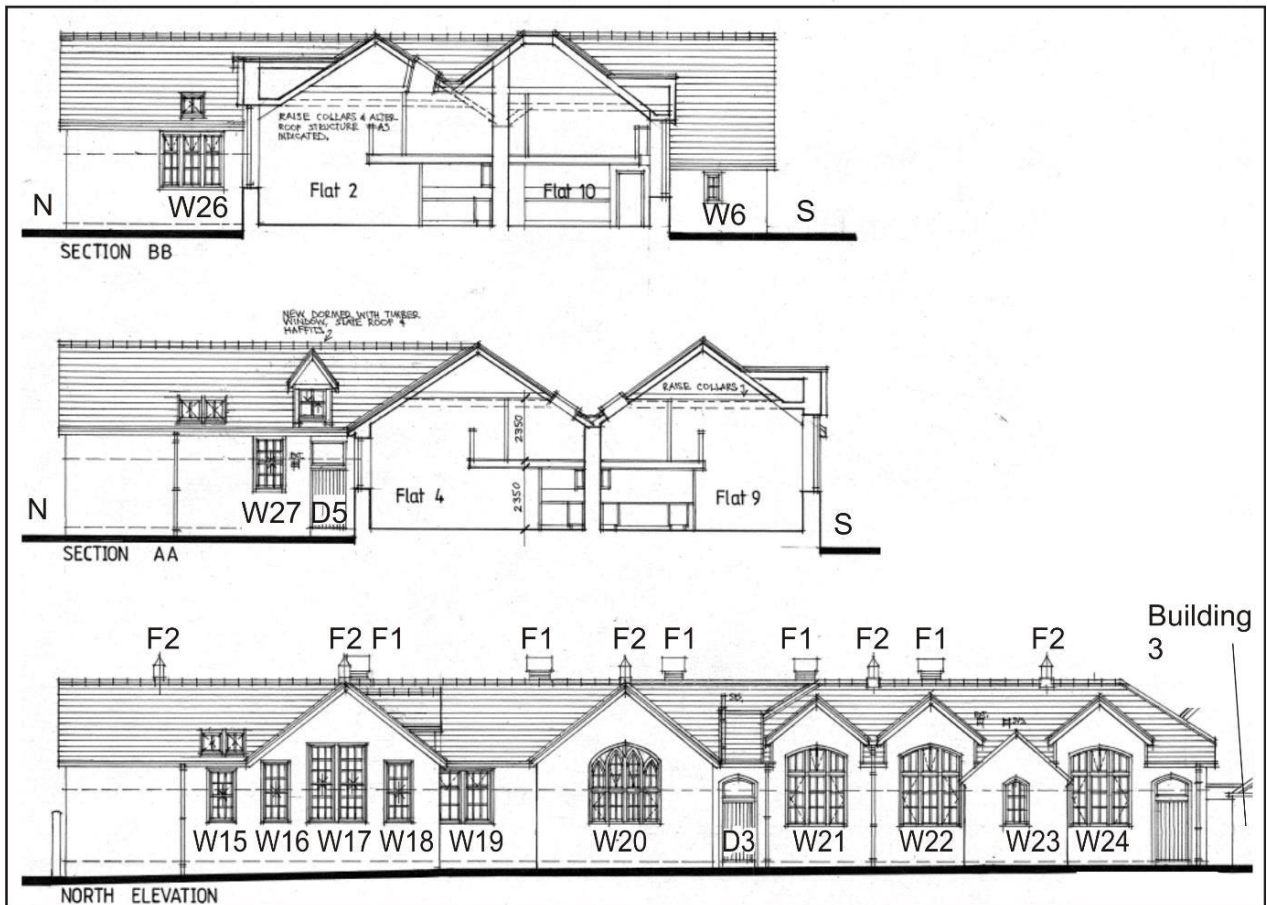

Illus 4 Section AA and BB and north elevation annotated with feature numbers used in this survey (copyright A.D. Architecture and Design).

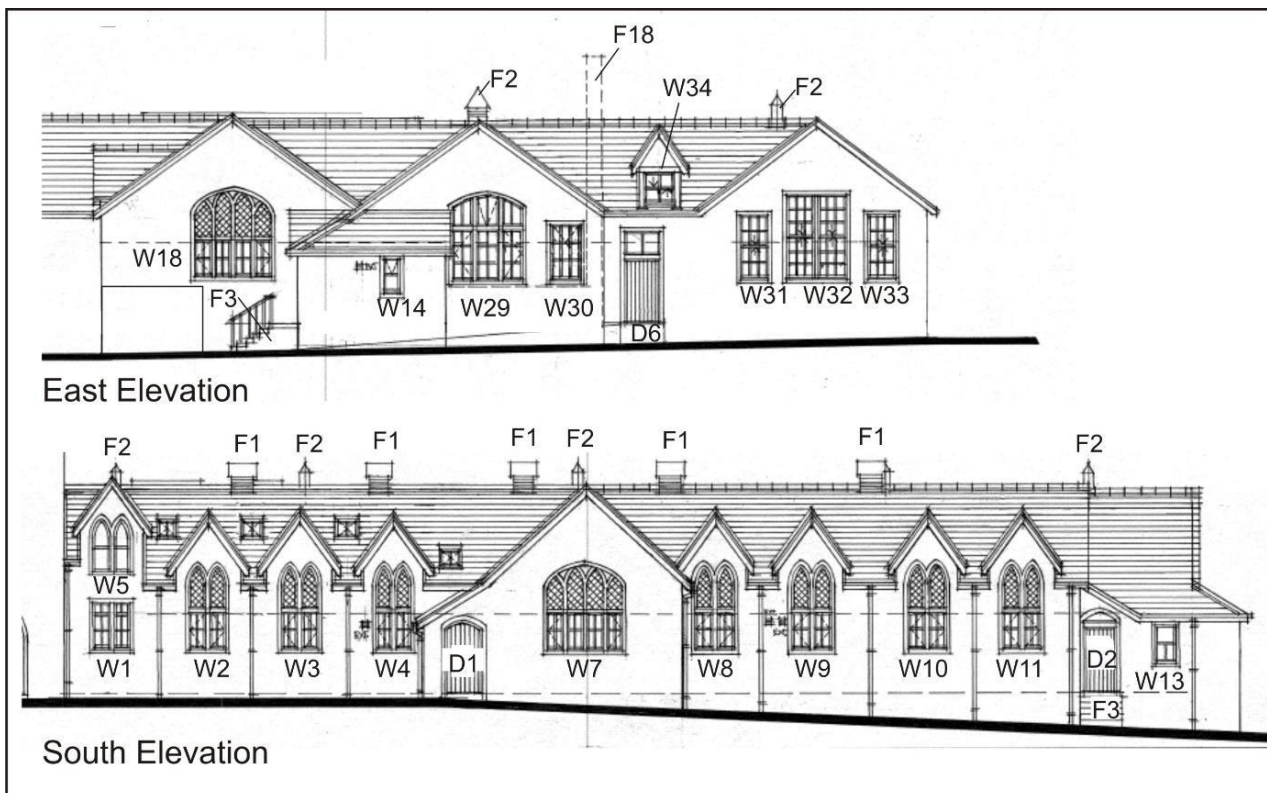

Illus 5 East and South elevations annotated with feature numbers used in this survey (copyright A.D. Architecture and Design).

### 3.1 BUILDING 1

This building was built in 3 three main phases. All are constructed of sandstone blocks with sandstone lintels, sills and quoins. Much of the sandstone has delaminated and some has been repaired with a skim of cement, stippled to blend in with the pockmarked tooled sandstone blocks. The Phase 1 and 2 structures are more badly affected by delamination than the Phase 3 structure (Phil Rowson, pers comm).

The building had been stripped of metalwork and pipes and the floorboards had been removed. There are narrow stone sleeper walls under all the floors and cast iron vents into each room through the external walls.

#### 3.1.1 Phase 1

Phase 1 is 29.4m W-E and formed an H-shaped block (Illus 6). The S wall (see cover illus, top) and part of the E wall survive and the tower and Headmasters House (not included in this application) were attached to the W wall. The N wall was rebuilt when the Phase 2 structure added on to the N (Illus 7) but the features on that wall including alcove F8 and fireplace F7 (Illus 8) may be original to Phase 1. A large arched opening (later reduced in size D11) may also be original to Phase 1.



Illus 6 Phase 1 D1 and W7 on S façade; facing N





Illus 7 Phase 1 Room 3; the S wall and windows (left) is original and the N wall (right) was rebuilt in Phase 2; facing W



Illus 8 Room 3 N wall fireplace F7 with concrete surround; the tiles have been removed; facing N

### 3.1.2 Phase 2

In Phase 2 a sandstone extension was added to the E end of the building and the N wall of the Phase 1 structure was rebuilt. The S façade has four tall windows under gablets (Illus 9) and is constructed of sandstone blocks similar to Phase 1. The south wall of Rooms 5 and 6 was originally an outside wall and has a large window (W36; Illus 13) which was originally the N wall of the building prior to the Phase 3 extension being built. A new N façade was built with new entrance doors in sandstone (Illus 10, 11). Fireplaces F6 and F7 may have been added in this phase or incorporated from the Phase 1 building. They have concrete surrounds with sandstone rubble infill with tile (Illus 12). Large arched and pointed windows brought much light into the Phase 2 rebuilding including W29 and W30 on the E wall of Room 7 (Illus 14) and W12 on the E wall of Room 9 (Illus 16).

A toilet block (Rooms 11 and 12) was added on to the E of the building, probably in Phase 2 or 3. It replaced the outside toilet block (Building 2).



Illus 9 Phase 2 S façade W8, W9, W10, W11 (l-r); facing N



Illus 10 Sandstone doorway into Phase 2 school from N D4; facing S



Illus 11 Phase 2 Room 4 N wall W20 (left); facing SE



Illus 12 Room 8 Phase 2 fireplace F5; facing W



Illus 13 Room 5 south wall which was originally an outside wall with W36 (centre) with fireplace F9 (left) and D5 (right)



Illus 14 Room 7 E wall windows W30 (left) W29 (right) with sleeper walls and vent; facing E



Illus 15 S wall Room 9 D20 (left) D19 (right) showing brick corridor inserted between rooms; facing S



Illus 16 Room 9 E wall Phase 2 window W12; facing E



Illus 17 Phase 2 or 3 toilet block extension on E side of school to replace outside toilets (Building 2) D2 (left) W13 (right) and steps (left); facing N

### 3.1.3 Phase 3

A sandstone extension of two classrooms (Rooms 5 and 6; Illus 18, 19) was built on to the north of the building in Phase 3. It was 13.4m wide and each of the two rooms had an external door to the playground (D5 and D6) and a small fireplace with concrete surround (F9 and F10; Illus 20).



Illus 18 Phase 3 N extension W15, W16, W17, W18 (l-r); facing SSE



Illus 19 Room 5 N wall windows W18, W17, W16 (l-r) showing sleeper wall in centre for supporting wooden flooring and vent (above sleeper wall); facing N



Illus 20 Room 5 corner fireplace F9; facing SE

### 3.2 BUILDING 2

Building 2 is 2 x 4m in size and was a block of four outside toilets built by the 2<sup>nd</sup> Edition OS map (Phase 2). It has a sandstone rubble W and S walls and is built into the E school boundary wall. The N wall has four narrow doors with brick infill in between with concrete walls and floors (Illus 20).



Illus 21 Building 2 N wall stone walls with brick partitions between four cubicle doors; facing S





Illus 22 Building 2 W wall showing scar (F11; right) where wall has been removed; facing E

### 3.3 BUILDING 3

Building 3 is a sandstone blocks and rubble structure in the NW side of the school grounds (Illus 23). It has sandstone quoins and lintel and is 2.1m W0E and 4.4m N-S. It had one door on the E wall which has been infilled and formed into a smaller window. It appears on the maps on the 2<sup>nd</sup> edition OS map (Phase 2).



Illus 23 Building 3 showing D26 (blocked and reopened as window); facing NW

### 3.4 BUILDING 4



Illus 24 Cast iron pillar construction with slated wooden roof; facing N

### 3.5 F17 small brick and stone enclosure

A small enclosure appears on the 2<sup>nd</sup> Edition OS map and this survives as a small triangular brick structure topped with a concrete cap.



Illus 25 F17; facing SE

#### 4 CONCLUSIONS AND RECOMMENDATIONS

A Level 1 standing building survey was carried out on 21 February 2017. Architects plans and elevations were checked and annotated and a full photographic survey was carried out. At least 3 main phases of development of the buildings were recorded.

The building was originally constructed in 1859 and major additions added prior to 1901 and 1922 with other additions in the 20<sup>th</sup> century. The building is constructed in Gothic style from sandstone blocks with large windows and small fireplaces.

It is recommended that no further archaeological work is required during the current planning application.

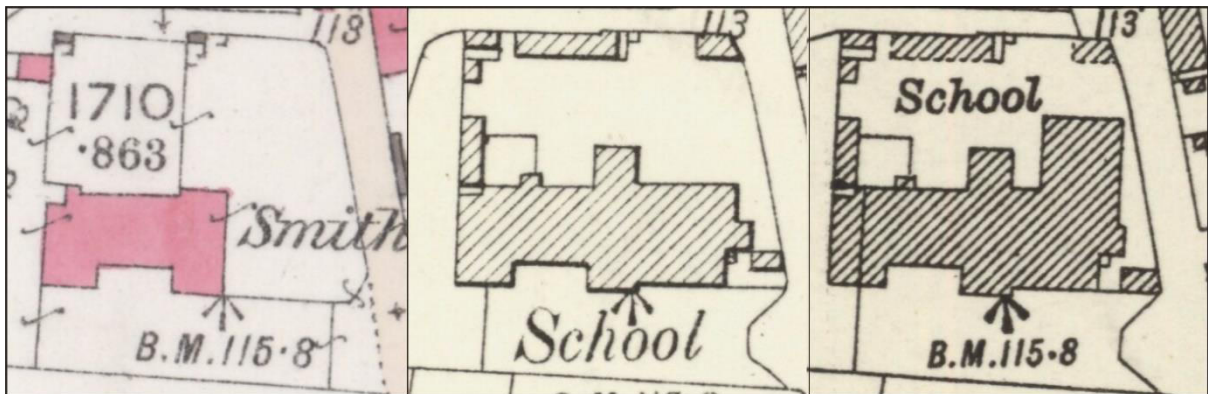

Illus 26 First (left), Second (middle) and Third (right) Edition OS maps showing development of main school buildings (copyright National Library of Scotland)

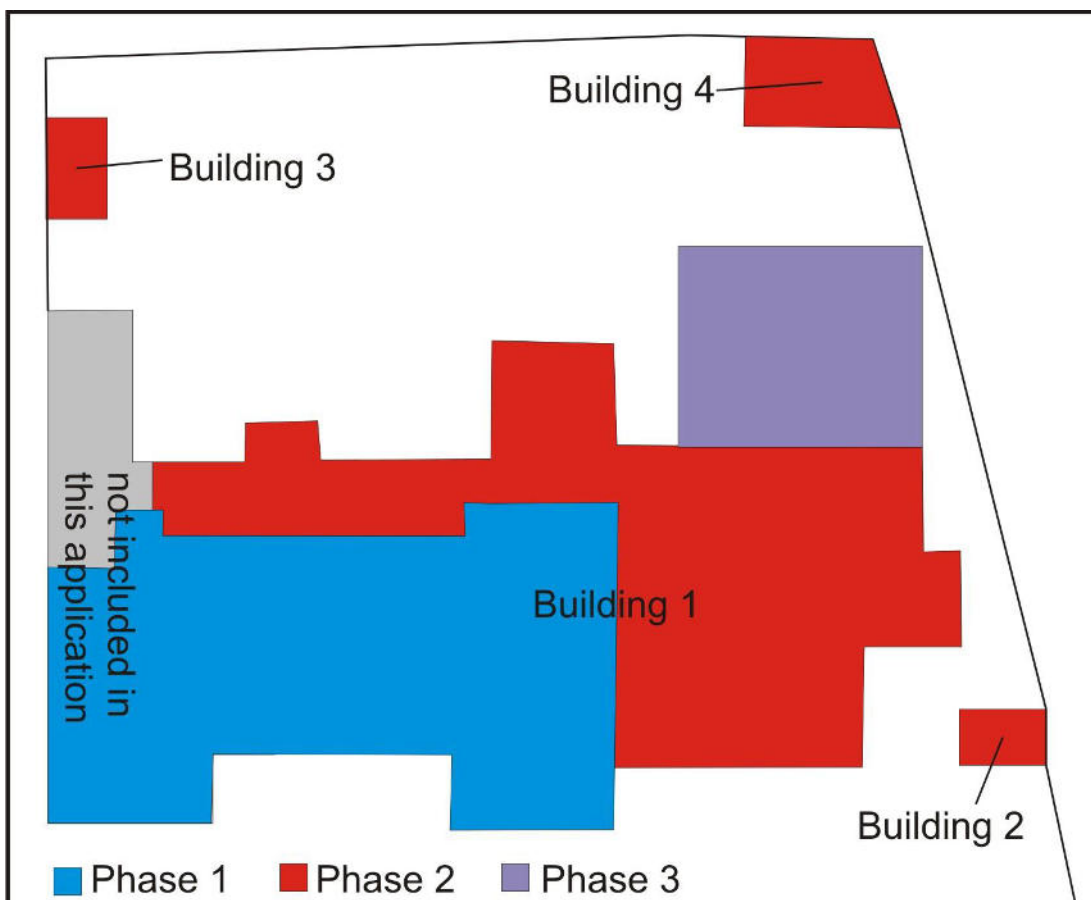

Illus 27 Phases of building based on survey and OS mapping (based on copyright A.D. Architecture and Design).

## 5 REFERENCES

**Angus Council** (2017) Andover Primary School Document for Parents.

**Black, D D.** (1839) *The history of Brechin*. Brechin.

**Coutts, W.** (1889) *Historical guide to Brechin and neighbourhood*. Brechin.

**Edwards, D H.** (post-1902) *Historical guide to Brechin: with notes on the scenery*. 4th.

## 6 ACKNOWLEDGEMENTS

Thanks to Phil Rowson, Andover Development Company for commissioning this project and to Claire Herbert, Aberdeenshire Council Archaeology Service for her advice during the work.

Cameron Archaeology  
45 View Terrace  
Aberdeen  
AB25 2RS  
01224 643020  
07581 181057  
cameronarch@btinternet.com  
www.cameronarchaeology.com  
Company registration no 372223 (Scotland)  
VAT registration no 990 4373 00

**APPENDIX 1 MAPS**

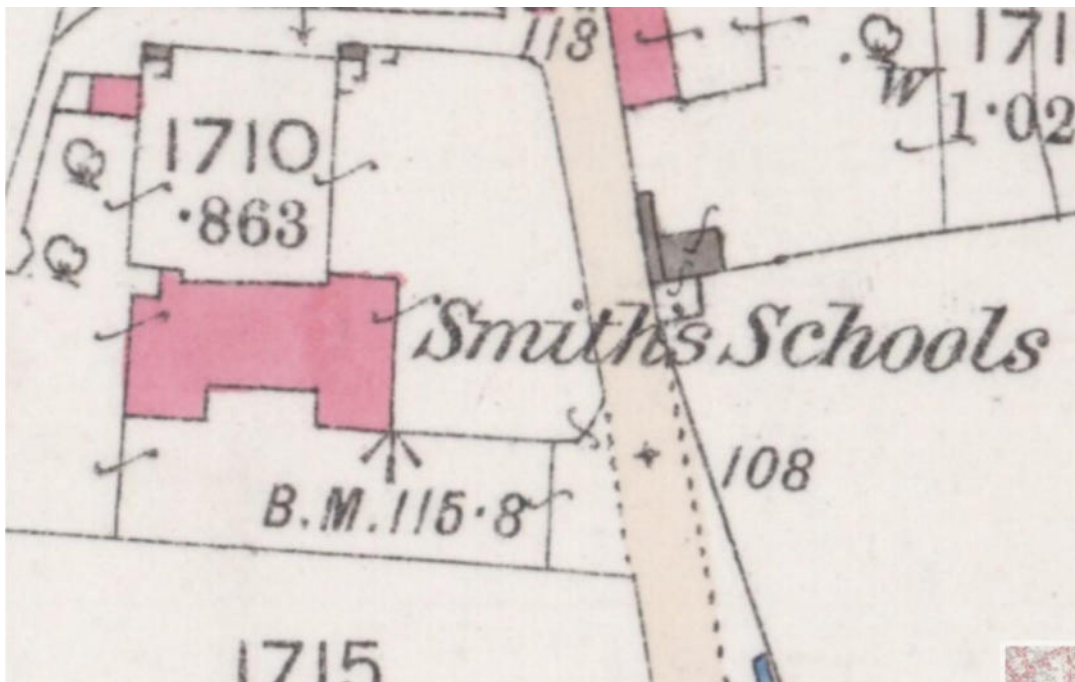

Illus 28 First Edition Ordnance Survey map Forfar Sheet XXVII.13 (Combined) Survey date: 1862 Publication date: 1865 (copyright National Library of Scotland)

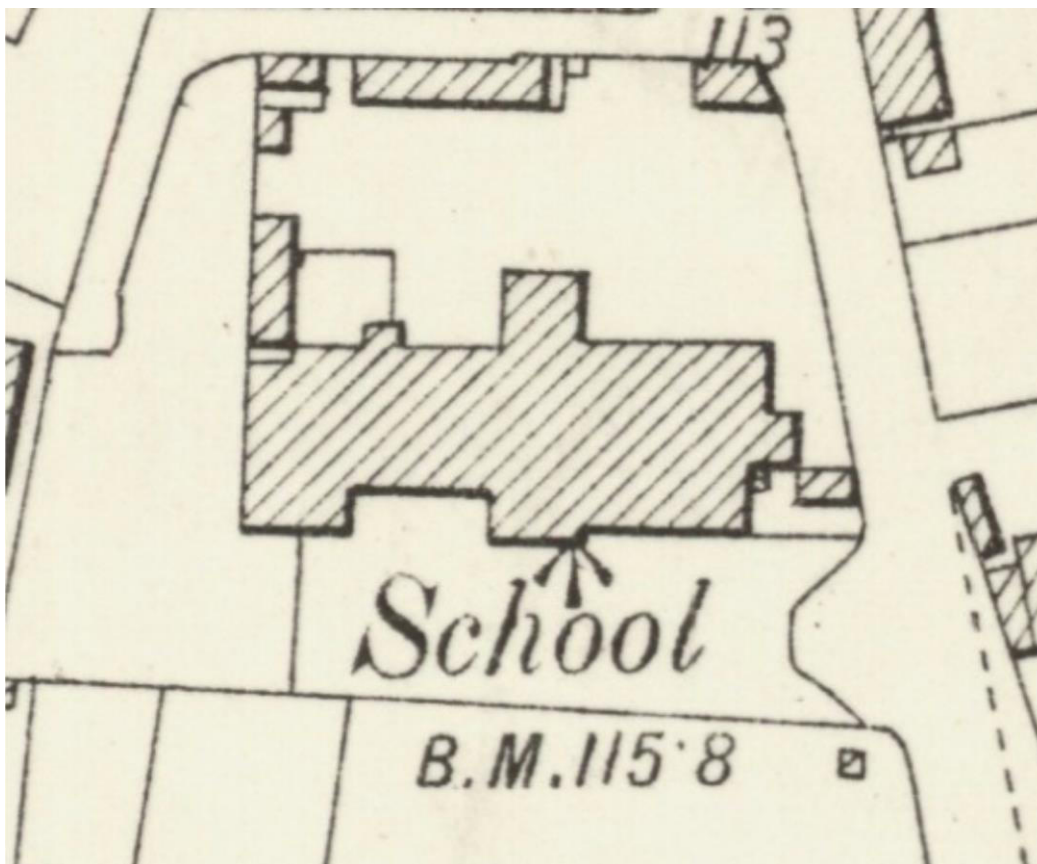

Illus 29 Second Edition Ordnance Survey map Forfarshire 027.13 (includes: Brechin) Publication date: 1903 Revised: 1901 (copyright National Library of Scotland)

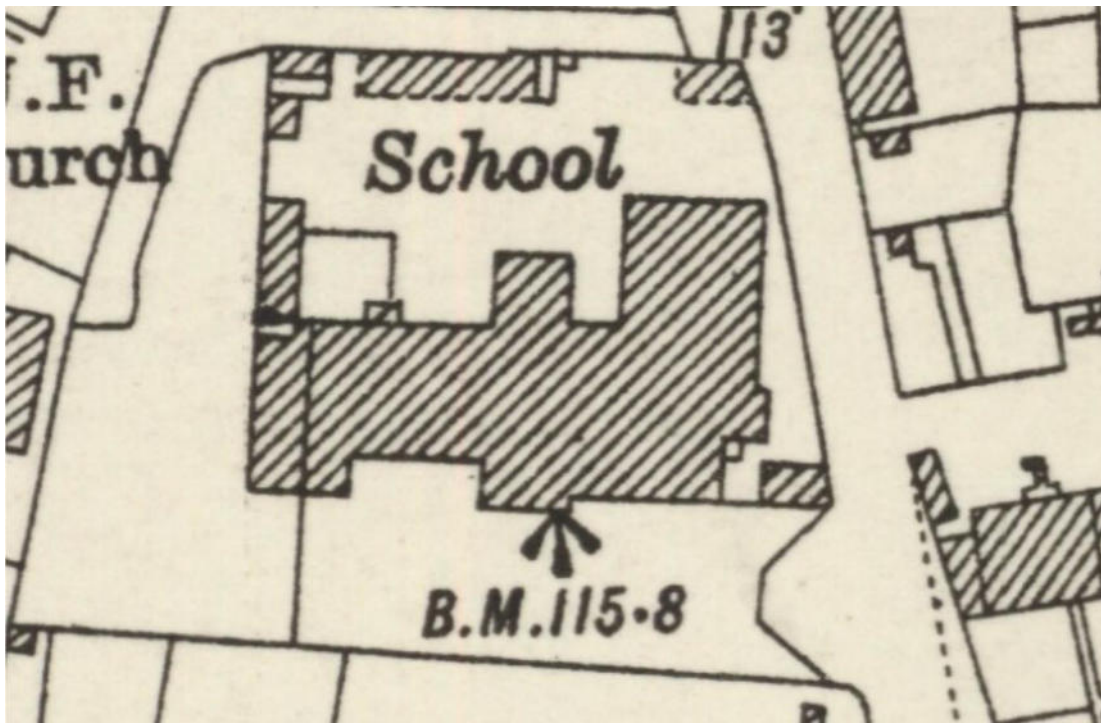

Illus 30 Third Edition Ordnance Survey map (copyright National Library of Scotland) Forfarshire 027.13 (includes: Brechin) Publication date: 1924 Revised: 1922 Levelled: 1901

**APPENDIX 2 PHOTOGRAPHS**

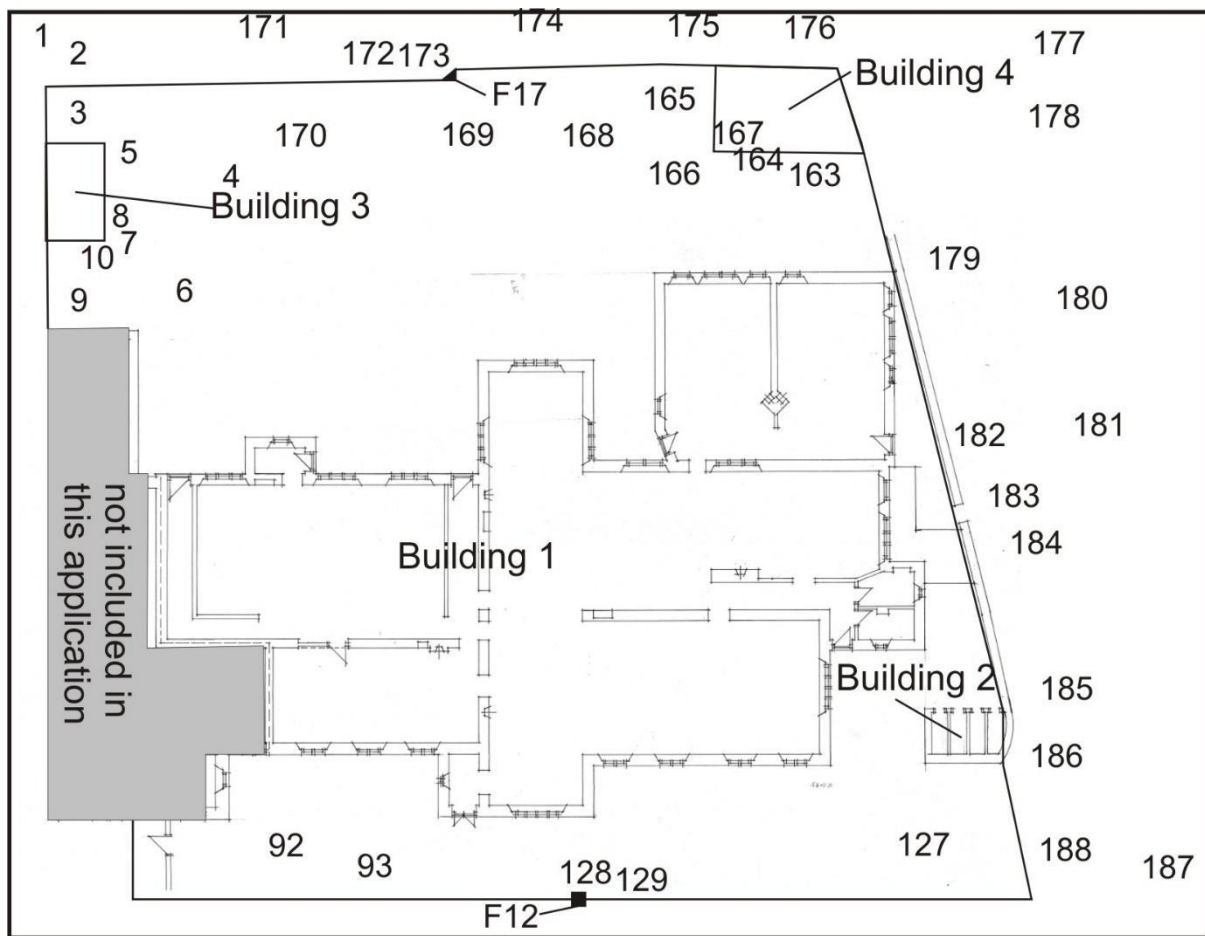

Illus 31 External camera points used in this survey (copyright A.D. Architecture and Design).

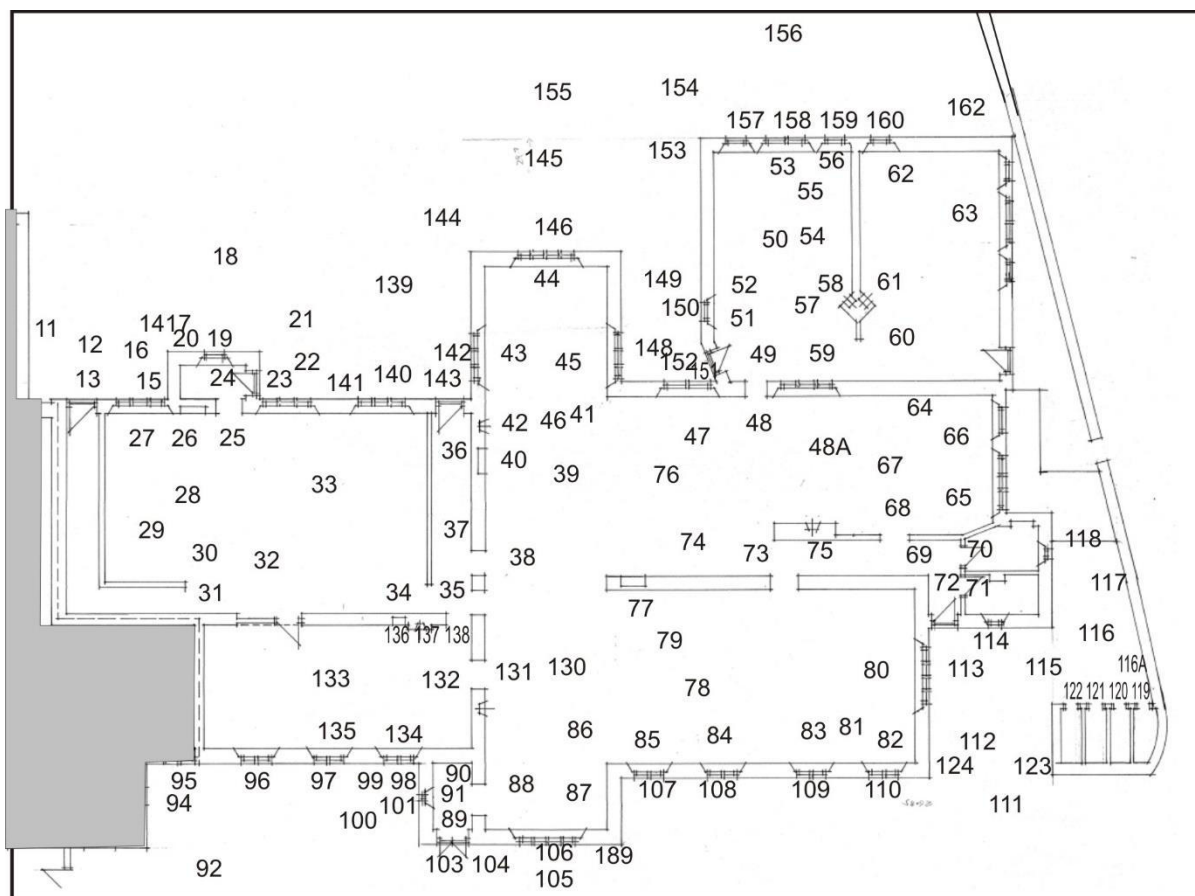

Illus 32 Internal camera points used in this survey (copyright A.D. Architecture and Design).

Photo no	Description	Facing	Camera point
DSC_6154	Gate F14 (left) in N wall and gate into tower property (not included in this application)	S	1
DSC_6155	Gate F14 (right) and N wall	ESE	1
DSC_6156	Gate F14 concrete gatepost (W)	SW	2
DSC_6157	Gate F14 concrete gatepost (W)	WNW	2A
DSC_6158	N wall W side of F14	N	3
DSC_6159	N wall Building 3	S	3
DSC_6160	E wall Building 2 with D26 (later converted to window)	W	4
DSC_6161	D26 (later converted to window)	W	5
DSC_6162	Building 2	NW	6
DSC_6163	Building 2 SE corner quoins	NW	7
DSC_6164	Sandstone block with pecking	W	8
DSC_6165	S wall Building 2	N	9
DSC_6166	Sandstone block with pecking	N	10
DSC_6167	N wall	S	9
DSC_6170	Junction of Headmasters House (right; not included in this application) where it joins main school (left; this application)		11
DSC_6171	D4	S	12
DSC_6172	Building 2 (left) and N wall	N	12
DSC_6173	Building 4 (right) and N wall	NE	12



DSC_6174	Building 1 (right), Building 4 (centre)	E	12
DSC_6175	D4	S	12
DSC_6176	D4 arched lintel detail	S	13
DSC_6177	D4 sandstone details	SW	13
DSC_6178	D4 sandstone details	SW	13
DSC_6179-80	W24 showing porch (Room 1) added on partly covering this window)	S	14
DSC_6181	Cast iron vent and grate	S	15
DSC_6182	Top of W24	S	16
DSC_6183	Bottom of W24	S	16
DSC_6184	Junction of porch (Room 1) and Room 2	SE	16
DSC_6185	Porch Room 1 W wall	E	16
DSC_6186	Porch Room 1 W wall	SE	17
DSC_6187-8	Junction of porch (Room 1) and Room 2	SE	16
DSC_6189	Corbel NW corner porch Room 1	SE	16
DSC_6190	Corbel NW corner porch Room 1	S	17
DSC_6191-2	Porch Room 1 N wall with W23	S	18
DSC_6193	W23	S	19
DSC_6194-5	W23	S	19
DSC_6196	Sandstone block with pecking	S	20
DSC_6197-8	Porch Room 1 N wall with W23	SW	21
DSC_6199	Porch Room 1 N wall with W23	WSW	21
DSC_6200	D27	W	22
DSC_6201-2	D27 details	W	23
DSC_6203	Junction of porch (Room 1) and Room 2	SW	23
DSC_6204	W23 interior Room 1	NNW	24
DSC_6205	Wood panelling under W23	NNW	24
DSC_6206	Wood panelling under W23	N	24
DSC_6207	Room 1 W wall	W	24
DSC_6208	D11 interior	N	25
DSC_6209-10	D28 (blocked when porch Room 1 constructed)	N	26
DSC_6211-2	W24 interior	N	27
DSC_6213	Room 2 W wall	W	28
DSC_6214	Room 2 S wall brick partition and corridor beyond	S	28
DSC_6215	Room 2 sleeper walls under floor with floorboards removed	S	28
DSC_6216	Room 2 sleeper walls under floor with floorboards removed	SE	29
DSC_6217	Room 2 S wall brick partition and corridor beyond	SW	30
DSC_6218	Room 2 S wall brick partition and corridor (centre)	W	31
DSC_6219-21	Room 2 S wall D26 in larger partially blocked archway	S	25
DSC_6222	Room 2 s wall with D26 (right)	S	33
DSC_6223	Room 2 E wall with D13 (right)	E	33
DSC_6224	Room 2 N wall W21 (right) W22 (left)	N	33
DSC_6225	D13	W	35
DSC_6226	D3	N	35
DSC_6227	D3	N	36
DSC_6228	Corridor inside D3	S	36

DSC_6229	Corridor inside D3	S	36
DSC_6230-1	D14 (left) D15 (centre) D29 (right)	SE	37
DSC_6232	D14	W	38
DSC_6233-4	D14 (left) alcove F6 (right)	W	39
DSC_6235	Alcove F6	W	40
DSC_6237	D14 (left) alcove F6 (right)	WSW	41
DSC_6238	Fireplace F42 (concrete surround with brick and tile infill)	W	41
DSC_6239	Fireplace F42 (concrete surround with brick and tile infill)	W	42
DSC_6240	Sleeper walls under Room 4	N	42
DSC_6241	Sleeper walls under Room 4	E	42
DSC_6242	S wall Room 7/8	SE	42
DSC_6243	W26	W	43
DSC_6244	W20	N	44
DSC_6245	Wall under W20	N	44
DSC_6246	W25	E	45
DSC_6247	Wall under W25	E	45
DSC_6248	Room 4 N wall W20	N	46
DSC_6249	Room 4 W wall	NNW	46
DSC_6250	Room 4 W wall	NNW	46
DSC_6251	Room 4 E wall	NNE	46
DSC_6252	Room 8 N wall W19	NE	39
DSC_6253	Roof details	NE	39
DSC_6254	W19	N	47
DSC_6255	W19	N	47
DSC_6256-8	Metal fittings discarded on floor		
DSC_6259-60	D22	N	48
DSC_6261-3	D5	WSW	49
DSC_6264	Room 5 E wall	NNE	49
DSC_6265	Room 5 N wall	N	49
DSC_6266	Room 5 sleeper wall	N	49
DSC_6267	Room 5 W27	W	51
DSC_6268	Room 5 W27 and wall below	W	51
DSC_6269	Room 5 W wall	NNW	51
DSC_6273	Room 5 vent under W27	W	52
DSC_6274	Room 5 S wall F9 (left) W36 (centre) D5 (right)	S	53
DSC_6275	Room 5 W wall	SSW	53
DSC_6276	Room 5 E wall	SE	53
DSC_6277	Room 5 sleeper wall	S	53
DSC_6278	Room 5 N wall W18, W17, W16	N	54
DSC_6279	Room 5 W18	N	50
DSC_6280	Room 5 W17	N	54
DSC_6281-2	Room 5 vent	N	55
DSC_6283-4	Room 5 N wall	N	57
DSC_6285	Room 5 E wall	NNE	57
DSC_6286-8	Room 5 fireplace F9	SE	58
DSC_6289	Room 5 W36	S	59

DSC_6290	Room 5 SW corner D5 (right) D22 (left)	SW	59
DSC_6291	Room 5 S end D22 (left) D5 (centre) W 27 (right)	W	60
DSC_6292	Room 6 SW corner	NW	60
DSC_6293	Room 6 W wall	NNW	60
DSC_6294	Room 6 N wall W15	N	60
DSC_6295-6	Room 6 fireplace F10	SW	61
DSC_6297	Room 6 W wall	W	61
DSC_6298	Room 6 W wall	NNW	61
DSC_6299-300	Room 6 N wall W15	N	62
DSC_6301	Room 6 E wall W33, W32, W32	E	63
DSC_6302	Room 6 E wall W33, W32, W32	E	63
DSC_6303	Room 6 E wall W33, W32, W32	E	63
DSC_6304	Room 6 D6	E	60
DSC_6305	Room 6 sleeper wall	NNE	60
DSC_6306	Room 6 S wall	S	62
DSC_6307	Room 6 S wall; and concrete base under F10	SSW	62
DSC_6308	Room 6 S wall and sleeper walls	S	62
DSC_6309	D6 centre	E	59
DSC_6310-1	Room 7 N wall W 36	N	48A
DSC_6312	Room 7 E wall W30, W29	E	48A
DSC_6313	Room 7 N wall vent	N	64
DSC_6314	Room 7 E wall W30, W29	E	67
DSC_6315	Room 7 E wall below W30, W29	E	67
DSC_6316	Room 7 S wall D21 (centre)	SW	64
DSC_6317	Room 7	WSW	64
DSC_6318	Room 7 D30	S	66
DSC_6319	Room 7 W30	E	66
DSC_6320	Room 7 E wall	E	67
DSC_6321	Room 7 W29	E	65
DSC_6322	Room 7 D30 brick wall above	SE	65
DSC_6323	Room 7 N wall	NNW	65
DSC_6324	Room 7 N wall W36	NW	65
DSC_6325	Room 7	WNW	65
DSC_6326-7	Room 7 D21 and sewer pipe underneath	S	68
DSC_6328	Room 7 sewer pipe underneath D21	S	68
DSC_6329	D24	E	69
DSC_6330	D25	SE	69
DSC_6331	Room 11 W14	E	70
DSC_6332	Room 11	NE	70
DSC_6333	D30	NW	70
DSC_6334	D30	NW	70
DSC_6335-6	D24	W	70
DSC_6337	Room 12	E	71
DSC_6338-9	Room 12 W13	SE	71
DSC_6340	D2	S	72
DSC_6341	Room 9 N wall exterior D20 (centre)	WSW	69

DSC_6342	D20	SE	73
DSC_6343	D20	ESE	74
DSC_6344	Wall next to D20	S	75
DSC_6345	D19	SW	74
DSC_6346	D20 (left) D19 (right)	S	76
DSC_6347	D19	N	77
DSC_6348	Room 9 N wall	N	78
DSC_6349	Room 9 W wall D16, D15, D14	W	78
DSC_6350	Room 9 W wall D17, D16, D15	WSW	78
DSC_6351	Room 9 N wall	N	78
DSC_6352	Room 9 W wall D17, D16, D15, D14	WSW	79
DSC_6353	Room 9 E wall W12	E	80
DSC_6354	Room 9 E wall W12	E	80
DSC_6355-6	Room 9 S wall W11, W10	S	80
DSC_6357-8	Room 9 W11	S	81
DSC_6359-60	Room 9 W11	S	82
DSC_6361-2	Room 9 metal grille and radiator		
DSC_6363	Room 9 W10	S	83
DSC_6364	Room 9	W	83
DSC_6365	Room 9	NW	83
DSC_6366	Room 9 N wall	N	83
DSC_6367-9	Room 9 W9, W8	S	78
DSC_6370	Room 9 corner plaster	ESE	86
DSC_6371	Room 9	SE	86
DSC_6372	Room 9	E	87
DSC_6373-4	Room 9 W7	S	87
DSC_6375	Room 9	N	87
DSC_6376	Room 9 D17	W	88
DSC_6377-8	Room 10 N wall	N	89
DSC_6379	Room 10 D17	NE	89
DSC_6380	Room 10 W6	W	91
DSC_6381	Room 10	NW	91
DSC_6382-3	Room 10 D17	S	90
DSC_6384	D1	N	103
DSC_6386-7	Tower and headmasters house not included in this application	NW	92
DSC_6388	S façade Phase 1 building W1, W2, W3, W4	N	92
DSC_6389	S façade Phase 1 building (left) Phase2 (right)	NW	92
DSC_6390	W1	N	95
DSC_6391	W1 below W5 above	N	95
DSC_6392-4	W2	N	96
DSC_6395-6	W3	N	97
DSC_6397-8	W4	N	98
DSC_6400	grate below W4	N	98
DSC_6401	W6	E	100
DSC_6402	Phase 1 junction built in one phase	NE	98
DSC_6403	W6	E	101

DSC_6404-5	S façade	NW	102
DSC_6406	S façade	N	102
DSC_6407	S façade	NE	102
DSC_6408	D1	N	103
DSC_6409	Boot cleaner adjacent to D1	N	104
DSC_6411	W7	N	105
DSC_6412	repaired delaminated stonework below W7	N	106
DSC_6413-14	S façade Phase 1 corner with Bench Mark F15	NW	105A
DSC_6415	S façade	W	107
DSC_6416	Phase 2 S façade	N	105A
DSC_6417	W8	N	107
DSC_6418	W9	N	108
DSC_6419	W10	N	109
DSC_6420	W11	N	110
DSC_6421	Phase 2 E end scar F16 (left) W12 and steps F3	NW	111
DSC_6422	Phase 2 E end scar F16	W	112
DSC_6423	W12	W	113
DSC_6424	Extension D2, steps F3 W13 (right)	N	112
DSC_6425	D32, steps F3	N	113
DSC_6426	W13	N	114
DSC_6427-8	Phase 2 E end scar F16 (left) W12 and steps F3	W	115
DSC_6429-30	Extension W14 (right)	NW	116
DSC_6431	W14 with later brick wall (right)	W	117
DSC_6432	cast iron drain pipe	NW	118
DSC_6433	brick wall boiler house	N	116
DSC_6434	Boundary wall	ENE	115
DSC_6435-6	Toilet block Building 2	S	116
DSC_6437	Toilet block Building 2 D10	S	116A
DSC_6438	Toilet block Building 2 interior E toilet	S	119
DSC_6439	Toilet block Building 2	S	119
DSC_6440	Toilet block Building 2	S	120
DSC_6441	Toilet block Building 2	S	121
DSC_6442-4	Toilet block Building 2	S	122
DSC_6445	Toilet block Building 2	SE	115
DSC_6446-7	Toilet block Building 2 W wall showing wall scar F11	E	112
DSC_6448	Toilet block Building 2 wall stub F11	E	124
DSC_6449	Toilet block Building 2 wall scar F11	E	123
DSC_6450	Toilet block Building 2 wall scar F11	E	123
DSC_6451	Toilet block Building 2 brick façade S wall built when brick boiler house was built	NNE	126
DSC_6452	Brick boundary wall	E	126
DSC_6453	Railings around E side of playground with concrete gate posts	ESE	126
DSC_6454	Extension on E end of Phase 2 building (Rooms 11 and 12)	N	127
DSC_6455	Extension on E end of Phase 2 building (Rooms 11 and 12) (left) replacement for Building 2 (old toilet block)	NNE	127
DSC_6456	East gate	E	127
DSC_6457	F12 pillar on S boundary wall	S	128

DSC_6458	F12	SW	129
DSC_6459	D17 (left) D16 (right)	W	130
DSC_6460	D16 (left) W wall Room 8/9	NW	130
DSC_6461	D16	W	131
DSC_6462	D16	E	132
DSC_6463	Room 3 E wall	E	133
DSC_6464	Room 3 W4	S	134
DSC_6465	Room 3 S wall W4, W3, W2	SW	132
DSC_6466	Room 3	W	132
DSC_6467-70	Room 3 W4	S	134
DSC_6471-4	19th century beer bottle		
DSC_6475	Room 3 W3	S	135
DSC_6476	Room 3 W2	SW	135
DSC_6477-8	Room 3 W wall	W	135
DSC_6479-80	Room 3 D26	NW	135
DSC_6481	Room 3 N wall	N	135
DSC_6482	Room 3 N wall F8 and F7	NE	135
DSC_6483	Room 3 alcove F8	N	136
DSC_6484-5	Room 3 fireplace F7	N	137
DSC_6486	Room 3 D29	N	138
DSC_6487	Room 3	W	132
DSC_6488-9	Junction of porch (Room 1) and Room 2	SW	23
DSC_6490-1	Building 1 N façade W22 W21 (left)	S	139
DSC_6492	Building 1 N façade W22 W21 (left)	S	22
DSC_6493	Building 1 N façade W21	S	140
DSC_6494	Building 1 N façade vent	S	143
DSC_6495	Building 1 N façade D3	S	142
DSC_6496	Building 1 N façade contemporary junction E side D3	SE	142
DSC_6497	Building 1 N façade	W	142
DSC_6498	Building 1 N façade W26	E	139
DSC_6499	Building 1 N façade W26	E	142
DSC_6500	Building 1 N façade	SE	144
DSC_6501-3	Building 1 N façade roof box vents F1	SE	144
DSC_6504	Building 1 N façade roof metal pointed vents F2	S	144
DSC_6505	Building 1 N façade metal pointed vents F2	SW	144
DSC_6506	Building 1 N façade W20	S	145
DSC_6507-8	Building 1 N façade W20	S	146
DSC_6508	Building 1 N façade metal bracket over W20	S	146
DSC_6509	Building 1 N façade metal bracket over W20	SE	147
DSC_6510	Building 1 N façade W25	SSW	153
DSC_6511-2	Building 1 N façade W25	W	148
DSC_6513-4	Building 1 N façade contemporary junction S side W25	SW	148
DSC_6515	Building 1 N façade W19, D5 (left)	S	149
DSC_6516	Building 1 N façade W19	S	152
DSC_6517	Building 1 N façade D5	E	152
DSC_6518-20	Building 1 N façade	E	151

DSC_6521	Building 1 N façade vent S side W27	E	150
DSC_6522	Building 1 N façade W27	E	149
DSC_6523	Building 1 N façade vent under W27	E	149
DSC_6524	Building 1 N façade W27 (left) D5 (recessed) W19	SE	153
DSC_6525	Building 1 N façade W27 (left) D5 (recessed) W19	SE	154
DSC_6526	Building 1 N façade	S	155
DSC_6527	Building 1 N façade	SW	155
DSC_6528	Building 1 N façade	W	155
DSC_6529	Building 1 N façade W16, 17, 18	SSE	154
DSC_6530	Building 1 N façade W16, 17, 18	S	156
DSC_6531	Building 1 N façade W18	S	157
DSC_6532	Building 1 N façade W17	S	158
DSC_6533	Building 1 N façade W16	S	159
DSC_6534	Building 1 N façade vent W side W16 (Robinson's Patent)	S	161
DSC_6535	Building 1 N façade W15	S	160
DSC_6536	Gate in E boundary wall	E	162
DSC_6537	Stone boundary wall E side with Building 4 (left)	ENE	162
DSC_6538	Building 4 cast iron pillars, wooden roof	N	162
DSC_6539	Building 4 cast iron pillars, wooden roof	N	163
DSC_6540	Building 4 cast iron pillars, wooden roof	NE	164
DSC_6541	Building 4 cast iron pillars, wooden roof	E	165
DSC_6542	Building 4 cast iron pillars, wooden roof	ESE	165
DSC_6543	Building 4 interior boundary wall/roof	E	167
DSC_6544	Building 4 interior boundary wall	E	167
DSC_6545	Building 4 interior boundary wall	NE	167
DSC_6546	N boundary wall interior	N	166
DSC_6547	N boundary wall interior	N	168
DSC_6548	N boundary wall interior	N	169
DSC_6549	N boundary wall interior	NW	169
DSC_6550	N boundary wall exterior	SE	171
DSC_6551	N boundary wall exterior	ESE	171
DSC_6552-3	View of N façade over boundary wall	S	172
DSC_6554-5	View of N façade over boundary wall	SE	172
DSC_6556-7	F17 small unroofed structure seen on First Edition OS map	SE	173
DSC_6558	N boundary wall exterior	SW	174
DSC_6559	N boundary wall exterior	S	174
DSC_6560	N boundary wall exterior	SE	174
DSC_6561	N boundary wall exterior with Building 4 on other side	SE	175
DSC_6562	E boundary wall exterior	W	178
DSC_6563	E boundary wall exterior	SW	178
DSC_6564	E boundary wall exterior E gate	W	179
DSC_6565	E boundary wall exterior	W	180
DSC_6566	E boundary wall exterior	SW	180
DSC_6567	E boundary wall exterior	SW	181
DSC_6568	Vent on roof	SW	181
DSC_6569	Brick chimney F18 new brick boiler house	SW	182

DSC_6570	Brick boiler house through fence	SW	182
DSC_6571	E boundary wall exterior	W	183
DSC_6572	E boundary wall exterior	SW	184
DSC_6573	E boundary wall exterior	WSW	184
DSC_6574	E boundary wall exterior	WSW	184
DSC_6575	E boundary wall exterior	SW	184
DSC_6576	E boundary wall exterior metal plate	W	185
DSC_6577	E boundary wall exterior	WNW	186
DSC_6578	E boundary wall exterior	NW	186
DSC_6579	E boundary wall exterior	WNW	186
DSC_6580	E boundary wall exterior	W	187
DSC_6581	E boundary wall exterior	W	187
DSC_6582	E boundary wall exterior	NW	188
IMG_9510	Bench mark F15	N	189





DSC\_6154.JPG



DSC\_6155.JPG



DSC\_6156.JPG



DSC\_6157.JPG



DSC\_6158.JPG



DSC\_6159.JPG



DSC\_6160.JPG



DSC\_6161.JPG



DSC\_6162.JPG



DSC\_6163.JPG



DSC\_6164.JPG



DSC\_6165.JPG



DSC\_6166.JPG



DSC\_6167.JPG



DSC\_6170.JPG



DSC\_6171.JPG



DSC\_6172.JPG



DSC\_6173.JPG



DSC\_6174.JPG



DSC\_6175.JPG



DSC\_6176.JPG



DSC\_6177.JPG



DSC\_6178.JPG



DSC\_6179.JPG



DSC\_6180.JPG



DSC\_6181.JPG



DSC\_6182.JPG



DSC\_6183.JPG



DSC\_6184.JPG



DSC\_6185.JPG



DSC\_6186.JPG



DSC\_6187.JPG



DSC\_6188.JPG



DSC\_6189.JPG



DSC\_6190.JPG



DSC\_6191.JPG



DSC\_6192.JPG

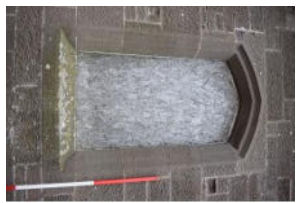

DSC\_6193.JPG



DSC\_6194.JPG



DSC\_6195.JPG



DSC\_6196.JPG



DSC\_6197.JPG



DSC\_6198.JPG



DSC\_6199.JPG



DSC\_6200.JPG



DSC\_6201.JPG



DSC\_6202.JPG



DSC\_6203.JPG



DSC\_6204.JPG



DSC\_6205.JPG

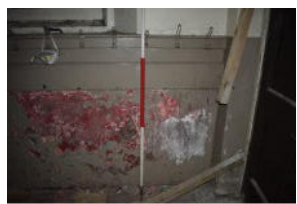

DSC\_6206.JPG



DSC\_6207.JPG



DSC\_6208.JPG



DSC\_6209.JPG



DSC\_6210.JPG



DSC\_6211.JPG

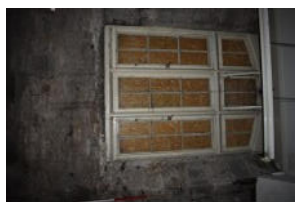

DSC\_6212.JPG

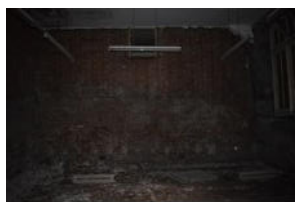

DSC\_6213.JPG



DSC\_6214.JPG



DSC\_6215.JPG



DSC\_6216.JPG



DSC\_6217.JPG



DSC\_6218.JPG



DSC\_6219.JPG



DSC\_6220.JPG



DSC\_6221.JPG



DSC\_6222.JPG



DSC\_6223.JPG



DSC\_6224.JPG



DSC\_6225.JPG





DSC\_6262.JPG



DSC\_6263.JPG



DSC\_6264.JPG



DSC\_6265.JPG



DSC\_6266.JPG



DSC\_6267.JPG



DSC\_6268.JPG



DSC\_6269.JPG



DSC\_6273.JPG



DSC\_6274.JPG



DSC\_6275.JPG



DSC\_6276.JPG



DSC\_6277.JPG

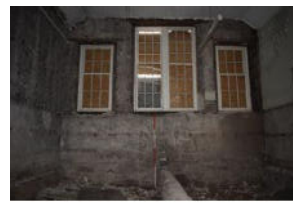

DSC\_6278.JPG



DSC\_6279.JPG



DSC\_6280.JPG



DSC\_6281.JPG



DSC\_6282.JPG

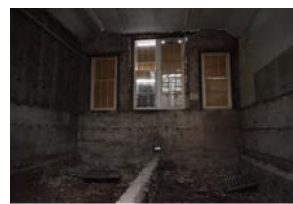

DSC\_6283.JPG



DSC\_6284.JPG



DSC\_6285.JPG



DSC\_6286.JPG



DSC\_6287.JPG



DSC\_6288.JPG



DSC\_6289.JPG



DSC\_6290.JPG



DSC\_6291.JPG



DSC\_6292.JPG



DSC\_6293.JPG



DSC\_6294.JPG



DSC\_6295.JPG



DSC\_6296.JPG



DSC\_6297.JPG



DSC\_6298.JPG



DSC\_6299.JPG



DSC\_6300.JPG



DSC\_6301.JPG



DSC\_6302.JPG



DSC\_6303.JPG



DSC\_6304.JPG



DSC\_6305.JPG



DSC\_6306.JPG



DSC\_6307.JPG



DSC\_6308.JPG



DSC\_6309.JPG



DSC\_6310.JPG



DSC\_6311.JPG



DSC\_6312.JPG



DSC\_6313.JPG



DSC\_6314.JPG



DSC\_6315.JPG



DSC\_6316.JPG



DSC\_6317.JPG



DSC\_6318.JPG



DSC\_6319.JPG



DSC\_6320.JPG



DSC\_6321.JPG



DSC\_6322.JPG



DSC\_6323.JPG



DSC\_6324.JPG



DSC\_6325.JPG



DSC\_6326.JPG



DSC\_6327.JPG



DSC\_6328.JPG



DSC\_6329.JPG



DSC\_6330.JPG



DSC\_6331.JPG



DSC\_6332.JPG



DSC\_6333.JPG



DSC\_6334.JPG



DSC\_6335.JPG



DSC\_6336.JPG



DSC\_6337.JPG



DSC\_6338.JPG



DSC\_6339.JPG



DSC\_6340.JPG



DSC\_6341.JPG



DSC\_6342.JPG



DSC\_6343.JPG



DSC\_6344.JPG



DSC\_6345.JPG



DSC\_6346.JPG



DSC\_6347.JPG



DSC\_6348.JPG



DSC\_6349.JPG



DSC\_6350.JPG



DSC\_6351.JPG



DSC\_6352.JPG



DSC\_6353.JPG



DSC\_6354.JPG

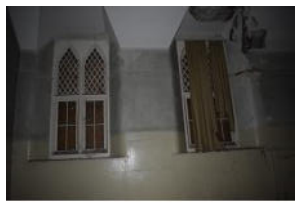

DSC\_6355.JPG



DSC\_6356.JPG



DSC\_6357.JPG



DSC\_6358.JPG



DSC\_6359.JPG



DSC\_6360.JPG



DSC\_6361.JPG



DSC\_6362.JPG



DSC\_6363.JPG



DSC\_6364.JPG



DSC\_6365.JPG



DSC\_6366.JPG



DSC\_6367.JPG



DSC\_6368.JPG



DSC\_6369.JPG



DSC\_6370.JPG



DSC\_6371.JPG



DSC\_6372.JPG



DSC\_6373.JPG



DSC\_6374.JPG



DSC\_6375.JPG



DSC\_6376.JPG



DSC\_6377.JPG



DSC\_6378.JPG



DSC\_6379.JPG



DSC\_6380.JPG



DSC\_6381.JPG



DSC\_6382.JPG



DSC\_6383.JPG



DSC\_6384.JPG



DSC\_6386.JPG



DSC\_6387.JPG



DSC\_6388.JPG



DSC\_6389.JPG



DSC\_6390.JPG



DSC\_6391.JPG



DSC\_6392.JPG



DSC\_6393.JPG



DSC\_6394.JPG



DSC\_6395.JPG



DSC\_6396.JPG



DSC\_6397.JPG



DSC\_6398.JPG



DSC\_6400.JPG



DSC\_6401.JPG



DSC\_6402.JPG



DSC\_6403.JPG



DSC\_6404.JPG



DSC\_6405.JPG



DSC\_6406.JPG



DSC\_6407.JPG



DSC\_6408.JPG



DSC\_6409.JPG



DSC\_6410.JPG



DSC\_6411.JPG



DSC\_6412.JPG



DSC\_6413.JPG



DSC\_6414.JPG



DSC\_6415.JPG



DSC\_6416.JPG



DSC\_6417.JPG



DSC\_6418.JPG



DSC\_6419.JPG



DSC\_6420.JPG



DSC\_6421.JPG



DSC\_6422.JPG



DSC\_6423.JPG



DSC\_6424.JPG



DSC\_6425.JPG



DSC\_6426.JPG



DSC\_6427.JPG



DSC\_6428.JPG



DSC\_6429.JPG



DSC\_6430.JPG



DSC\_6431.JPG



DSC\_6432.JPG



DSC\_6433.JPG



DSC\_6434.JPG



DSC\_6435.JPG



DSC\_6436.JPG



DSC\_6437.JPG



DSC\_6438.JPG



DSC\_6439.JPG



DSC\_6440.JPG



DSC\_6441.JPG





DSC\_6442.JPG



DSC\_6443.JPG



DSC\_6444.JPG



DSC\_6445.JPG



DSC\_6446.JPG



DSC\_6447.JPG



DSC\_6448.JPG



DSC\_6449.JPG



DSC\_6450.JPG



DSC\_6451.JPG

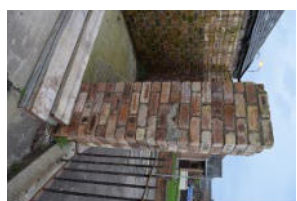

DSC\_6452.JPG



DSC\_6453.JPG



DSC\_6454.JPG



DSC\_6455.JPG



DSC\_6456.JPG



DSC\_6457.JPG



DSC\_6458.JPG



DSC\_6459.JPG



DSC\_6460.JPG

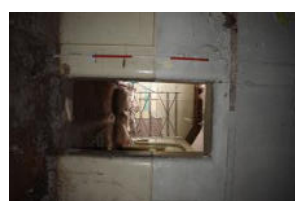

DSC\_6461.JPG



DSC\_6462.JPG



DSC\_6463.JPG



DSC\_6464.JPG



DSC\_6465.JPG



DSC\_6466.JPG

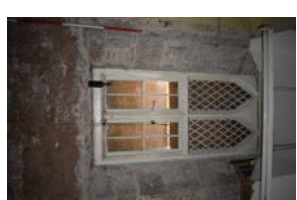

DSC\_6467.JPG

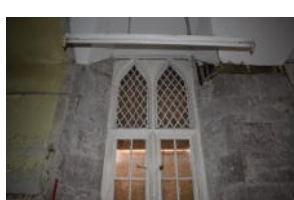

DSC\_6468.JPG

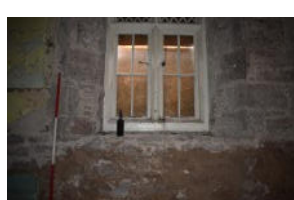

DSC\_6469.JPG

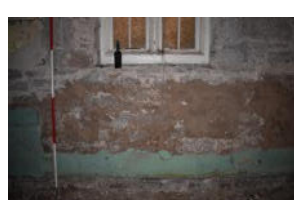

DSC\_6470.JPG

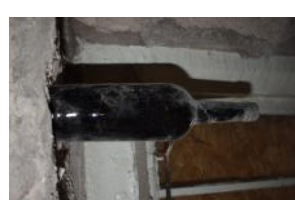

DSC\_6471.JPG

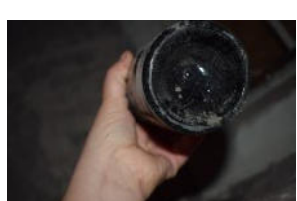

DSC\_6472.JPG

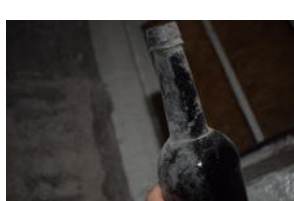

DSC\_6473.JPG

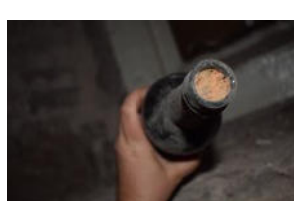

DSC\_6474.JPG

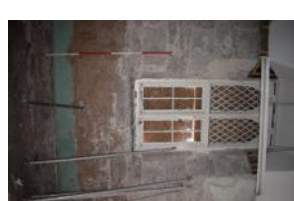

DSC\_6475.JPG

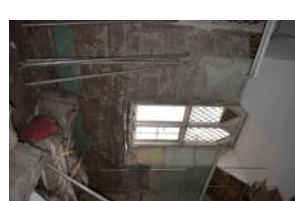

DSC\_6476.JPG



DSC\_6477.JPG



DSC\_6478.JPG



DSC\_6479.JPG

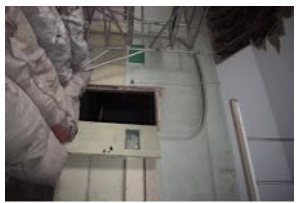

DSC\_6480.JPG

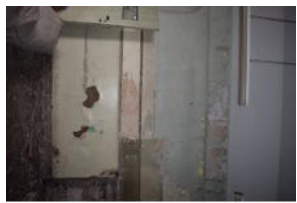

DSC\_6481.JPG



DSC\_6482.JPG



DSC\_6483.JPG



DSC\_6484.JPG



DSC\_6485.JPG



DSC\_6486.JPG



DSC\_6487.JPG



DSC\_6488.JPG



DSC\_6489.JPG



DSC\_6490.JPG



DSC\_6491.JPG



DSC\_6492.JPG



DSC\_6493.JPG



DSC\_6494.JPG



DSC\_6495.JPG



DSC\_6496.JPG



DSC\_6497.JPG



DSC\_6498.JPG



DSC\_6499.JPG



DSC\_6500.JPG

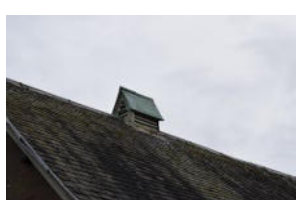

DSC\_6501.JPG

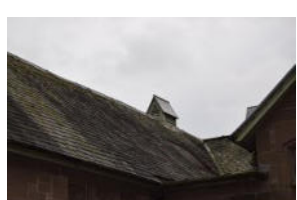

DSC\_6502.JPG

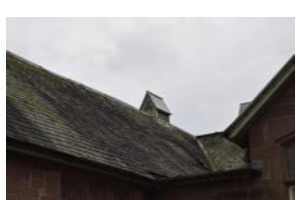

DSC\_6503.JPG

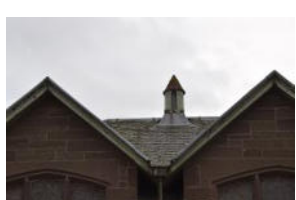

DSC\_6504.JPG



DSC\_6505.JPG



DSC\_6506.JPG



DSC\_6507.JPG



DSC\_6508.JPG



DSC\_6509.JPG



DSC\_6510.JPG



DSC\_6511.JPG



DSC\_6512.JPG



DSC\_6513.JPG



DSC\_6514.JPG



DSC\_6515.JPG



DSC\_6516.JPG



DSC\_6517.JPG



DSC\_6518.JPG



DSC\_6519.JPG



DSC\_6520.JPG



DSC\_6521.JPG



DSC\_6522.JPG



DSC\_6523.JPG



DSC\_6524.JPG



DSC\_6525.JPG



DSC\_6526.JPG



DSC\_6527.JPG



DSC\_6528.JPG



DSC\_6529.JPG



DSC\_6530.JPG



DSC\_6531.JPG



DSC\_6532.JPG



DSC\_6533.JPG



DSC\_6534.JPG



DSC\_6535.JPG



DSC\_6536.JPG



DSC\_6537.JPG



DSC\_6538.JPG

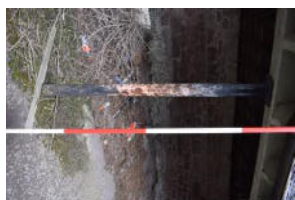

DSC\_6539.JPG



DSC\_6540.JPG



DSC\_6541.JPG



DSC\_6542.JPG



DSC\_6543.JPG



DSC\_6544.JPG



DSC\_6545.JPG



DSC\_6546.JPG





DSC\_6582.JPG



IMG\_9510.JPG