

Inchgarth House Steading and Lodge, AB15 9NX Report on Level 1 Standing Building Survey



**Alison Cameron
Cameron Archaeology
18 May 2017**

CONTENTS

1	INTRODUCTION	3
2	BACKGROUND	4
3	THE LEVEL 1 STANDING BUILDING SURVEY	4
4	CONCLUSIONS AND RECOMMENDATIONS.....	9
5	REFERENCES	9
6	ACKNOWLEDGEMENTS	9
	APPENDIX 1 MAPS.....	10
	APPENDIX 2 PHOTOGRAPHS	12

ILLUSTRATIONS

Cover: Inchgarth lodge ENE elevation; facing WSW. Bottom: Lodge SSE façade; facing NNW

Illus 1	Location plan	3
Illus 2	Plan of Inchgarth Lodge and Inchgarth Steading (copyright Kirkwood Homes)	4
Illus 3	Inchgarth Lodge ENE façade (top) and SSE façade (bottom)	5
Illus 4	Inchgarth Lodge showing granite structure; facing NW	6
Illus 5	NNW façade of Lodge showing granite gable within heavily modernized exterior	6
Illus 6	SSE façade of Lodge showing granite gable; facing NNW	7
Illus 7	Fireplace in ground floor room, probably heavily restored; facing SSE	7
Illus 8	Inchgarth Steading NNW façade showing fragment of granite walling with modernized first floor and extension; facing SSE.....	8
Illus 9	Wall with gatepost between Lodge and Inchgarth Road being retained; facing N	8
Illus 10	First Edition Ordnance Survey map Kincardine Sheet IV.5 (Combined) Survey date: 1865 Publication date: 1868 (copyright National Library of Scotland).....	10
Illus 11	Second Edition Ordnance Survey map Aberdeenshire 086.02 (includes: Aberdeen; Banchory-Devenick; Nigg; Peterculter) Publication date: 1901 Revised: 1899 (copyright National Library of Scotland)	11
Illus 12	Camera points used in this survey	12

SUMMARY

A Level 1 standing building survey was carried out on 12 May 2017. The Steading and Lodge have been substantially modernized in the middle of the 20th century and the older parts of the building were recorded. It is recommended that no further archaeological work is required during the current planning application.

1 INTRODUCTION

- 1.1 The site (Illus 1) is located on the east side of Inchgarth House on the S side of Inchgarth Road. It is centred on NGR NJ 90584 03057, at 25-30m OD (Illus 1) and in the parish of Peterculter.
- 1.2 The work was commissioned by Aaron Macaskill, Kirkwood Homes. An application is to be submitted to Aberdeen City Council.
- 1.3 All the archaeological work was carried out in the context of Scottish Planning Policy (SPP) Planning Advice Note (PAN 2/2011) and Scottish Historic Environment Scotland's Policy Statement (HESPS), which state that archaeological remains should be regarded as part of the environment to be protected and managed.

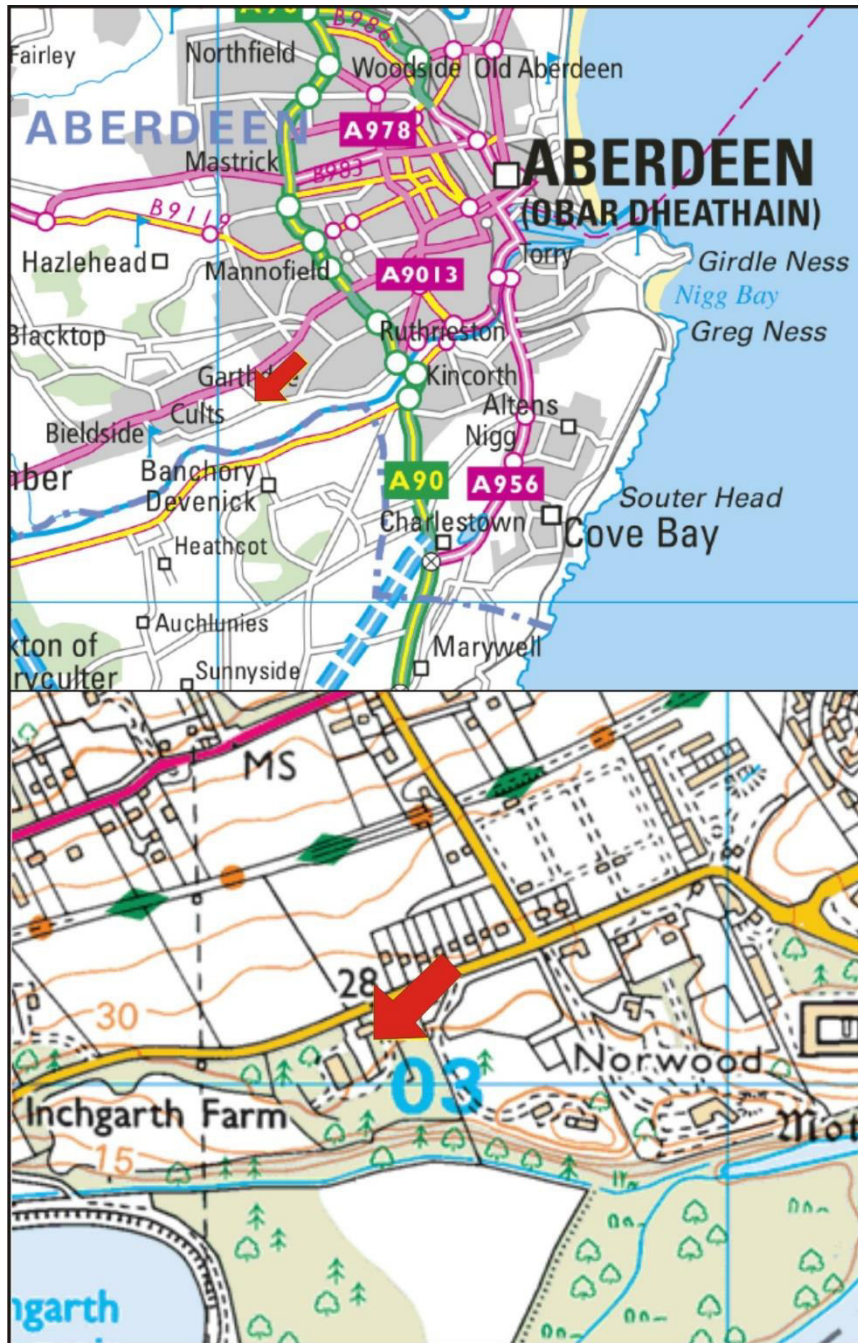

Illus 1 Location plan (Contains Ordnance Survey data © Crown copyright and database right 2017)

2 BACKGROUND

Inchgarth House (Illus 1) appears on the First Edition OS map (Illus 2) as an L-plan house with bay window on SSE and extensions to the east. The house was redesigned by A Marshall Mackenzie in 1897 (Brogdén 1986, 138). A Level 1 standing building survey was carried out of Inchgarth House in 2015 prior to modernisation (Cameron 2015, 10). Canmore records these buildings as 19th to 20th-century greenhouses (HES NJ90SW 286) but there is now no sign of any glasshouses.

3 THE LEVEL 1 STANDING BUILDING SURVEY

A level 1 standing building survey was carried out on 12 May 2017. The weather was bright. Inchgarth Lodge is unoccupied and full access was possible. Inchgarth Steading was occupied but full access was allowed by the current owner. There are no old internal fittings except a possible fireplace (Illus 7) in the ground floor room on the SSE wall, although this is probably heavily rebuilt during renovations in the middle of the 20th century. Elevations were drawn of the Lodge ENE and SSE façade (Illus 3).

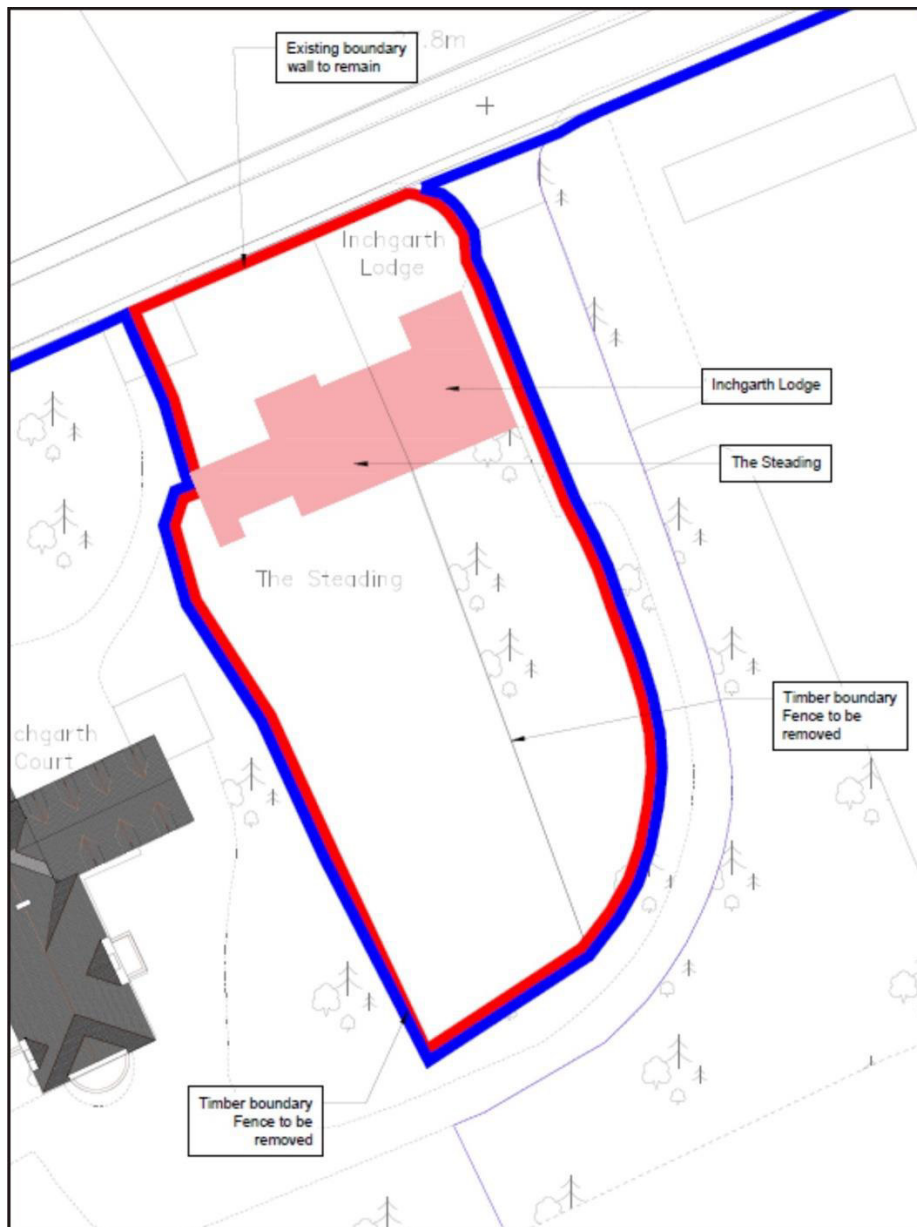

Illus 2 Plan of Inchgarth Lodge and Inchgarth Steading (copyright Kirkwood Homes)

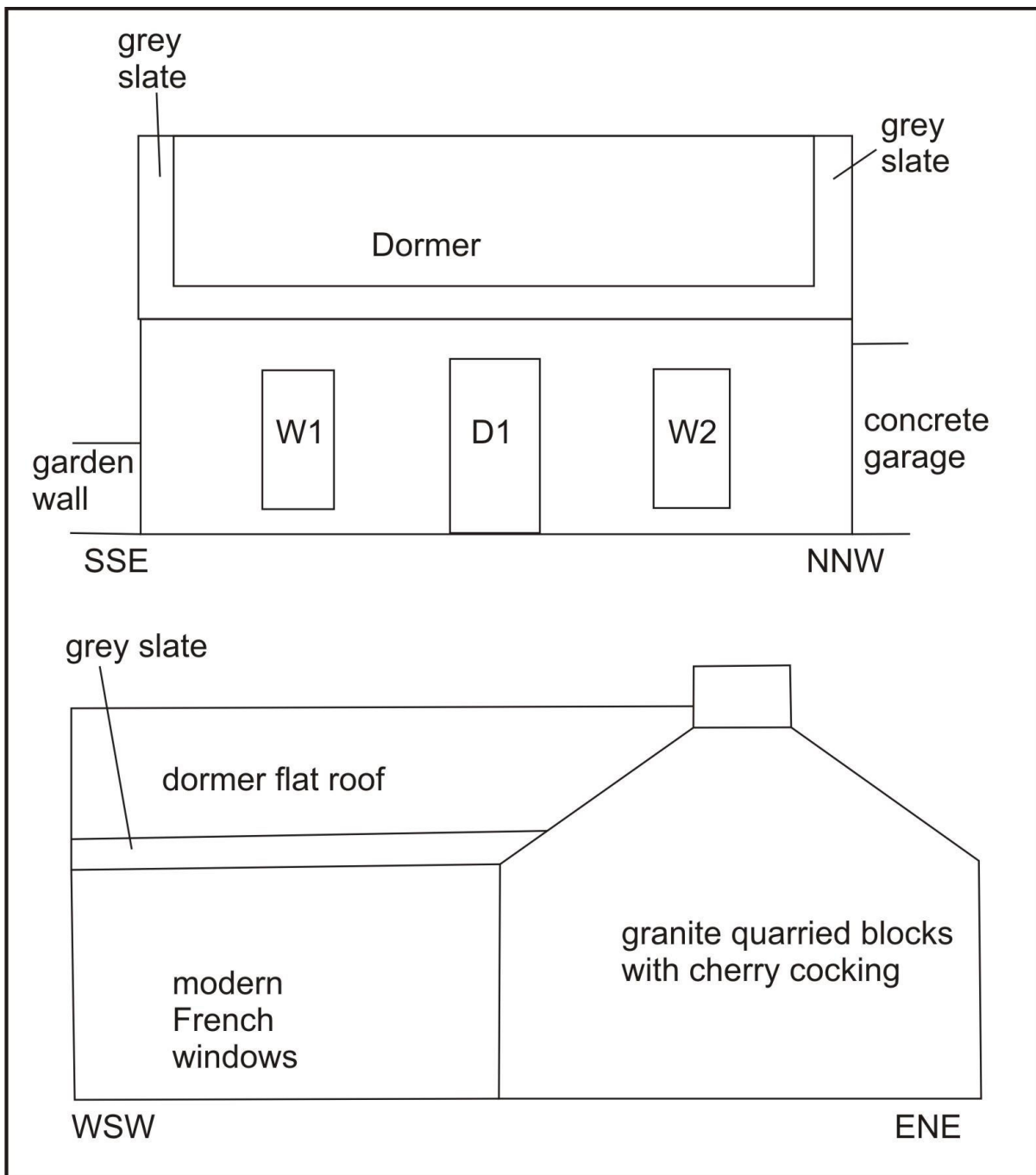

Illus 3 Inchgarth Lodge ENE façade (top) and SSE façade (bottom)

Inchgarth Lodge is 10m NNW-SSE and has a door (D1) and windows (W1 and W2) on the ENE façade (see cover). These probably date to the late 19th or early 20th centuries. The NNW and SSE gables are visible (Illus 4-6) but the ground and first floor have been heavily restored with dormer windows added to the first floor on the NNW, ENE and SSE facades and an extension on the ground floor NNW wall. French windows have been added onto the SSE façade (Illus 6).

Inchgarth Steading has been modernized internally and there are no original fittings. Dormer windows have been added to the first floors (Illus 8) and the ground floor wall appears to have been rebuilt. Modern extensions have been added to the NNW and WSW facades. The modernization took place prior to the current owner who has been in the house since 1983 (Mrs McDonald pers comm).



Illus 4 Inchgarth Lodge showing granite structure; facing NW



Illus 5 NNW façade of Lodge showing granite gable within heavily modernized exterior



Illus 6 SSE façade of Lodge showing granite gable; facing NNW



Illus 7 Fireplace in ground floor room, probably heavily restored; facing SSE



Illus 8 Inchgarth Steading NNW façade showing fragment of granite walling with modernized first floor and extension; facing SSE



Illus 9 Wall with gatepost between Lodge and Inchgarth Road being retained; facing N

4 CONCLUSIONS AND RECOMMENDATIONS

A Level 1 standing building survey was carried out on 12 May 2017. The Steading and Lodge have been substantially modernized in the middle of the 20th century and the older parts of the building were recorded. It is recommended that no further archaeological work is required during the current planning application.

5 REFERENCES

Cameron A 2015 Inchgarth House. Discovery and Excavation in Scotland for 2015, New Series Vol 16.

6 ACKNOWLEDGEMENTS

Thanks to Aaron Mackaskill, Kirkwood Homes for commissioning this project and to Bruce Mann, Aberdeenshire Council Archaeology Service (who cover Aberdeen City) for his advice during the work.

Cameron Archaeology
45 View Terrace
Aberdeen
AB25 2RS
01224 643020
07581 181057
cameronarch@btinternet.com
www.cameronarchaeology.com
Company registration no 372223 (Scotland)
VAT registration no 990 4373 00

APPENDIX 1 MAPS

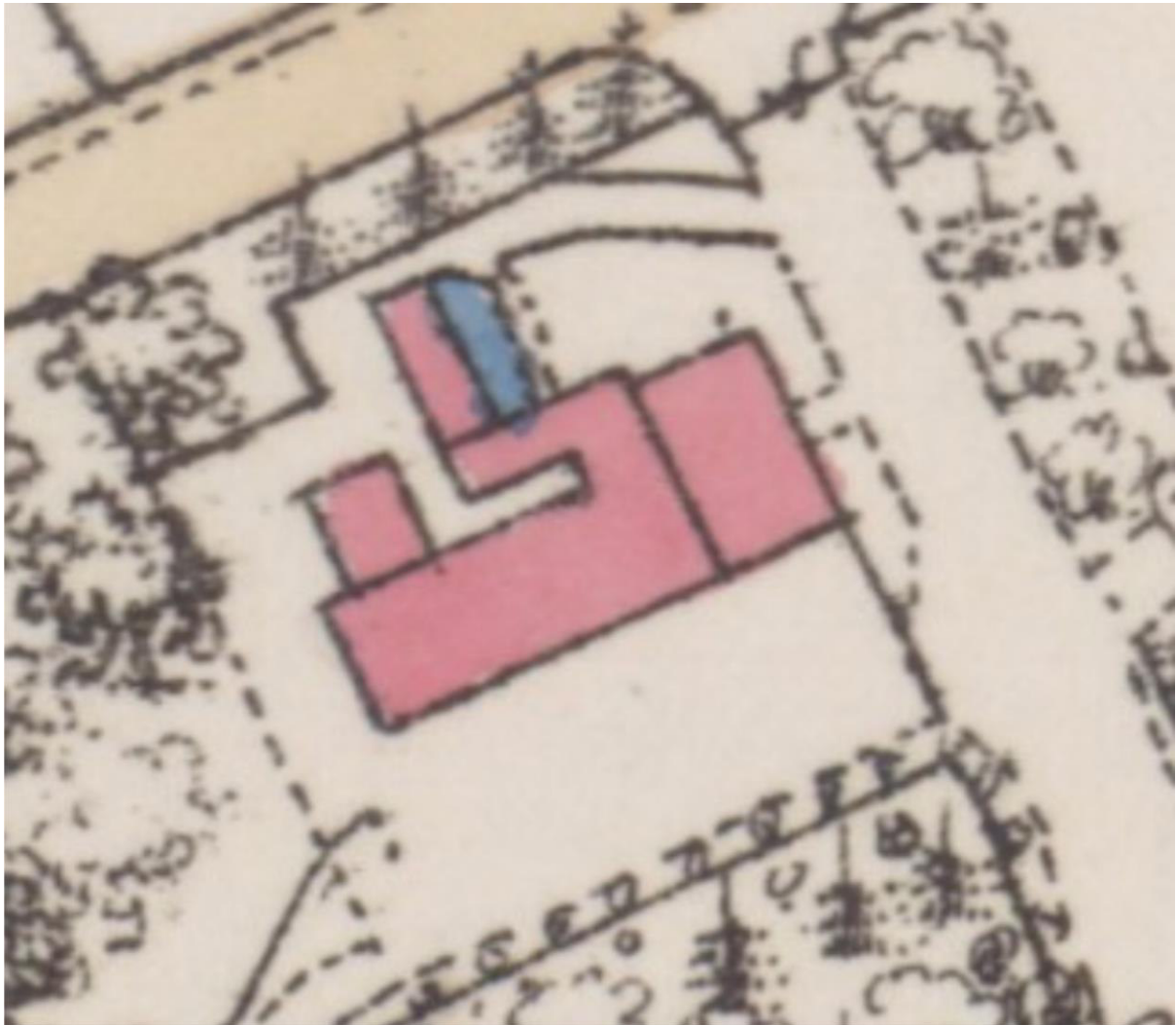

Illus 10 First Edition Ordnance Survey map Kincardine Sheet IV.5 (Combined)
Survey date: 1865 Publication date: 1868 (copyright National Library of Scotland)

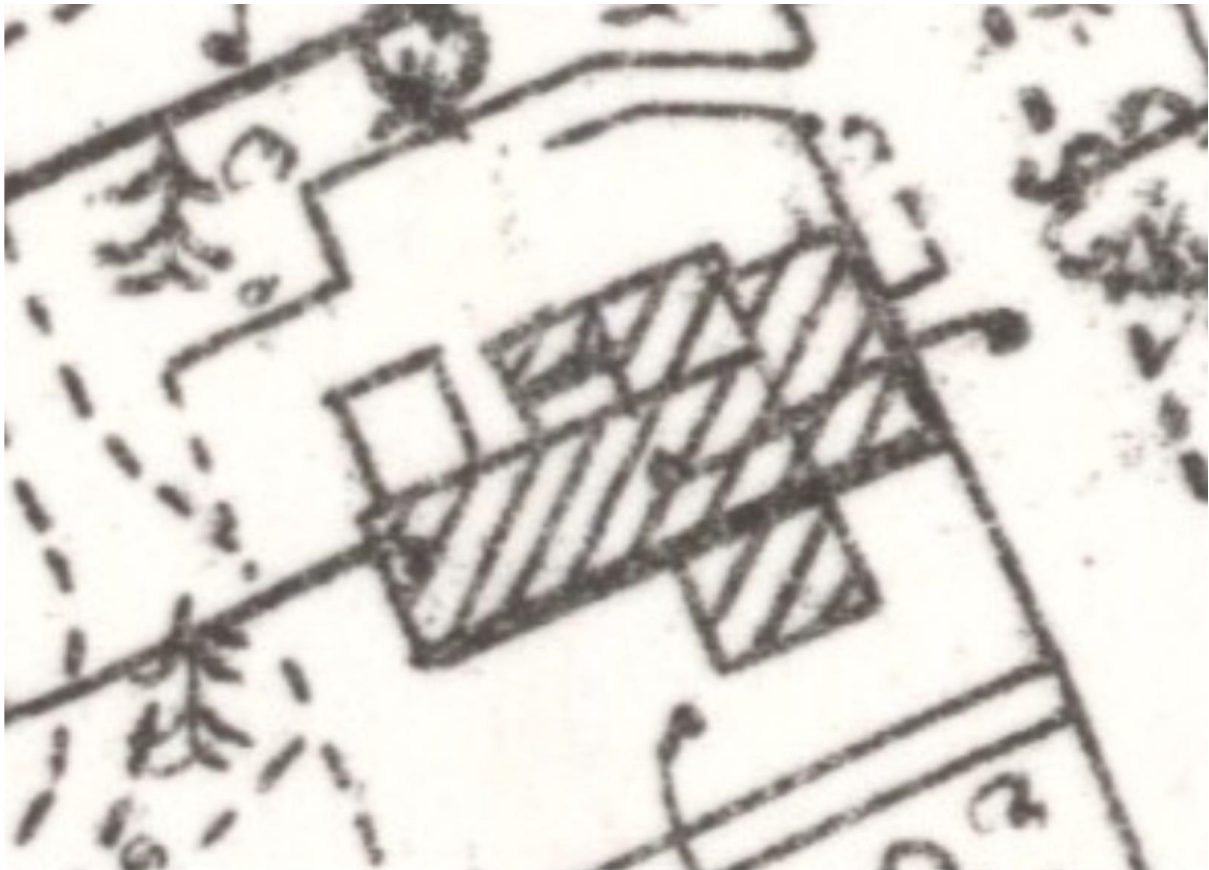

Illus 11 Second Edition Ordnance Survey map Aberdeenshire 086.02 (includes: Aberdeen; Banchory-Devenick; Nigg; Peterculter) Publication date: 1901 Revised: 1899 (copyright National Library of Scotland)

APPENDIX 2 PHOTOGRAPHS

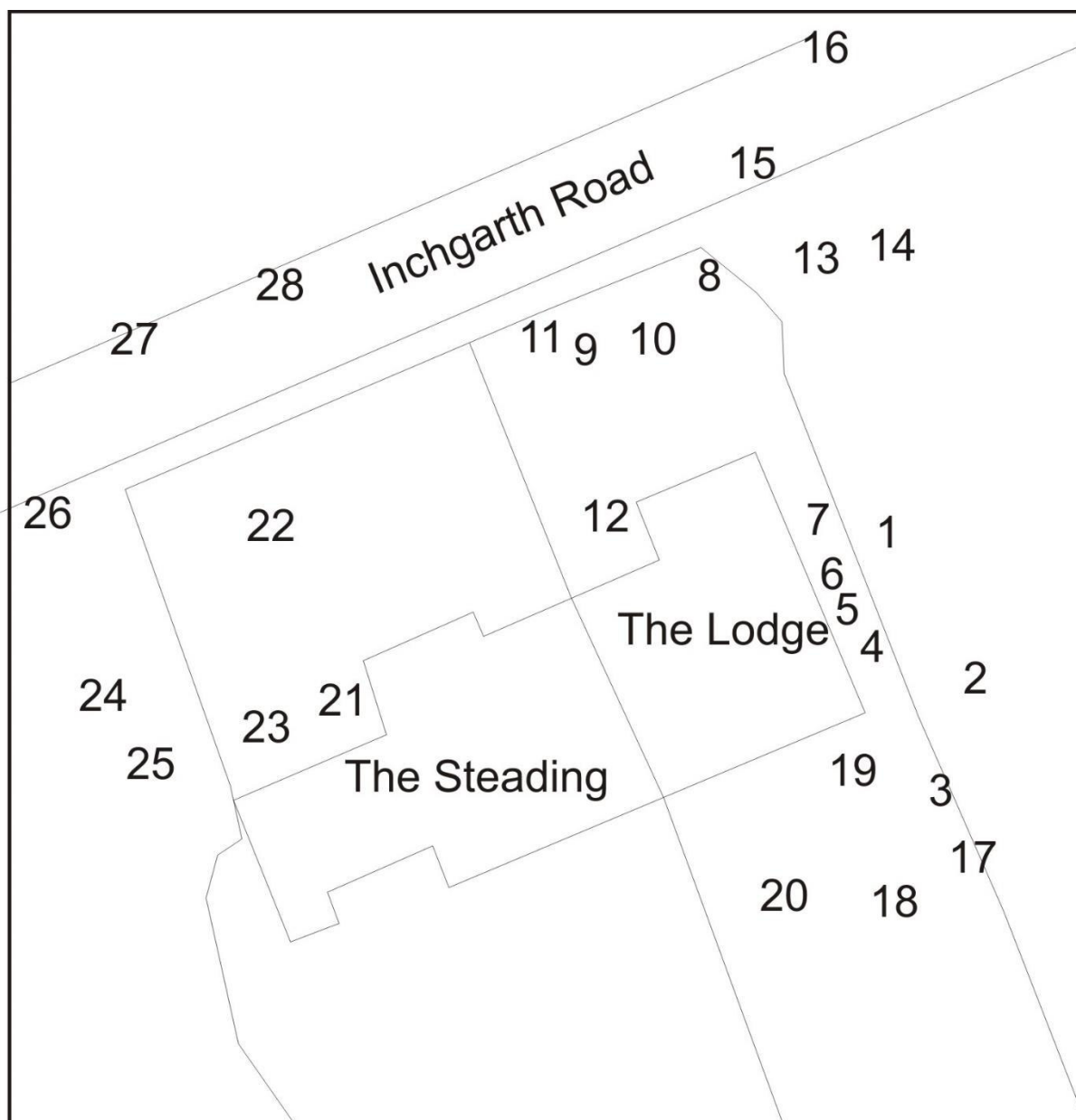

Illus 12 Camera points used in this survey

Photo no	Details	Facing	Camera point
DSC_8901	Lodge ENE façade W1, D1, W2	WSW	1
DSC_8902	Lodge ENE façade W1, D1, W2 (right)	NW	2
DSC_8903	Garden wall	WSW	3
DSC_8904	W1	WSW	4
DSC_8905	Name plaque	WSW	5
DSC_8906	D1	WSW	6
DSC_8907	W2	WSW	7
DSC_8908-9	Lodge NE corner with modern concrete garage	SW	8
DSC_8910	Lodge NNW façade showing granite gable (left) with modern extensions	SSE	9

DSC_8911, 13	Lodge NNW façade showing granite gable (left) with modern extensions	SSE	10
DSC_8912	Lodge NNW façade showing granite gable (left) with modern extensions	SSE	11
DSC_8914	Gate post Inchgarth Road, being retained	NNW	12
DSC_8915-21	Wall and gate post Inchgarth Road, being retained	N/NNE/NNW	12
DSC_8924	Granite setts outside Lodge ENE façade	SSE	7
DSC_8925	Granite setts outside Lodge D1	WSW	6
DSC_8926	Granite setts outside Lodge ENE façade	NNW	4
DSC_8927-47	Lodge interior vies showing modernisation throughout. Fireplace ground floor SSE wall may be original but heavily restored		
DSC_8928-54	Gatepost Inchgarth Rd being retained		
DSC_8955	Lodge from NE	S	14
DSC_8956-7	Gatepost into Lodge garden	NW	17
DSC_8958	Gatepost into Lodge garden	NE	18
DSC_8959	Lodge SSE façade gable	NNW	19
DSC_8960	Lodge SSE façade	NNW	20
DSC_8961	Lodge (right) Steading (left)	NW	20
DSC_8962-76	Steading interior, all modernised		
DSC_8977	Steading NNW façade door	SSE	21
DSC_8978-9	Steading NNW façade	SE	22
DSC_8980	Steading NNW façade	SSE	23
DSC_8981-2	Garden and front wall onto Inchgarth Rd	NNW/N	21
DSC_8983	Steading NNW façade	SE	26
DSC_8984	Steading NNW façade	SSE	26
DSC_8985	Modern garage	S	26
DSC_8986-8	Inchgarth House and gardens	SW	26
DSC_8989	Steading NNW façade gate pillars and modern garage	SSE	27
DSC_8990	Inchgarth House and gardens	SW	27
DSC_8991-3	Steading NNW façade	E/SE	26
DSC_8994-6	Steading NNW façade and garden wall from inchgarth Rd	SSE/SE	27
DSC_8997-9009	Lodge garden wall being retained and gateposts	SE/SE	28
DSC_9010	Lodge from NE	SW	16
DSC_9011-13	Lodge from SE	NW	29



DSC_8901.JPG



DSC_8902.JPG



DSC_8903.JPG



DSC_8904.JPG



DSC_8905.JPG



DSC_8906.JPG



DSC_8907.JPG



DSC_8908.JPG



DSC_8909.JPG



DSC_8910.JPG



DSC_8911.JPG



DSC_8912.JPG



DSC_8913.JPG



DSC_8914.JPG



DSC_8915.JPG



DSC_8916.JPG



DSC_8917.JPG

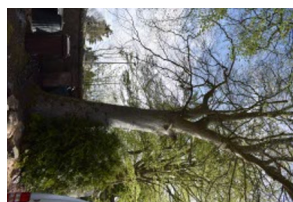

DSC_8918.JPG

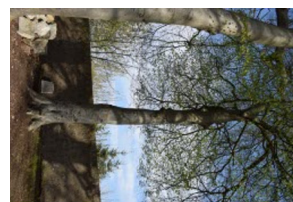

DSC_8919.JPG

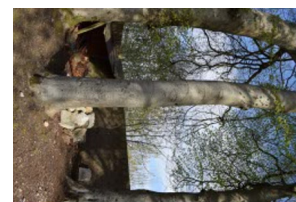

DSC_8920.JPG

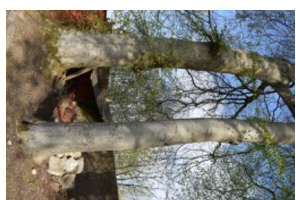

DSC_8921.JPG



DSC_8924.JPG



DSC_8925.JPG

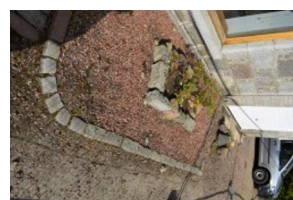

DSC_8926.JPG

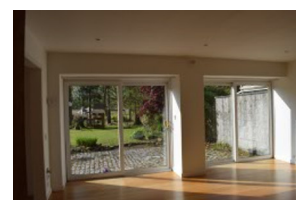

DSC_8927.JPG

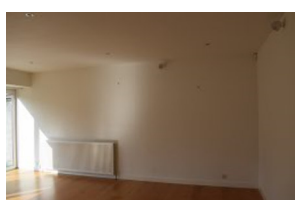

DSC_8928.JPG

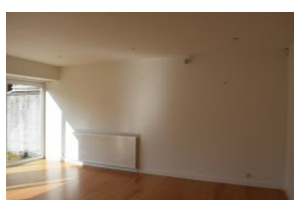

DSC_8929.JPG

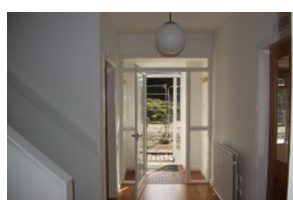

DSC_8930.JPG



DSC_8931.JPG



DSC_8932.JPG

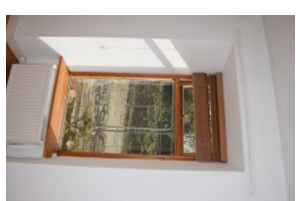

DSC_8933.JPG



DSC_8934.JPG



DSC_8935.JPG

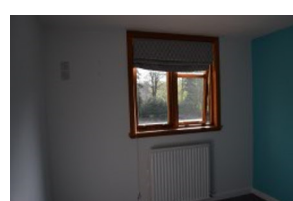

DSC_8936.JPG

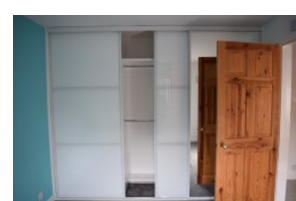

DSC_8937.JPG



DSC_8938.JPG

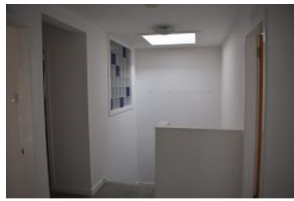

DSC_8939.JPG



DSC_8940.JPG



DSC_8941.JPG



DSC_8942.JPG



DSC_8943.JPG

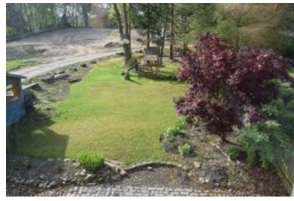

DSC_8944.JPG



DSC_8945.JPG



DSC_8946.JPG



DSC_8947.JPG



DSC_8948.JPG



DSC_8949.JPG



DSC_8950.JPG



DSC_8951.JPG



DSC_8952.JPG



DSC_8953.JPG



DSC_8954.JPG



DSC_8955.JPG



DSC_8956.JPG



DSC_8957.JPG



DSC_8958.JPG

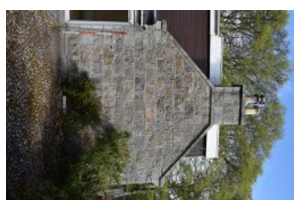

DSC_8959.JPG



DSC_8960.JPG



DSC_8961.JPG

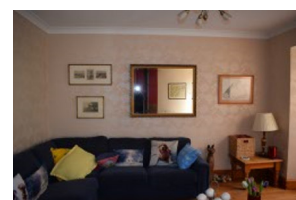

DSC_8962.JPG

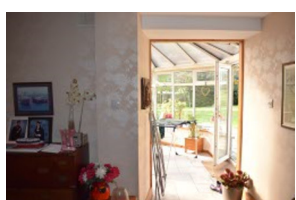

DSC_8963.JPG

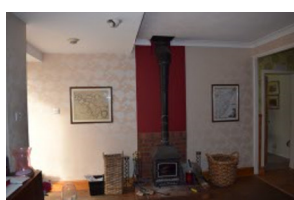

DSC_8964.JPG

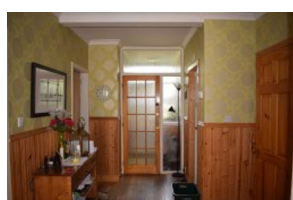

DSC_8965.JPG

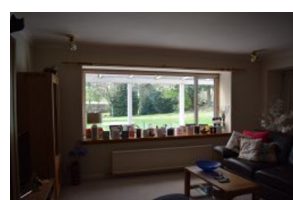

DSC_8966.JPG



DSC_8967.JPG

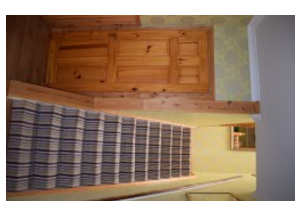

DSC_8968.JPG

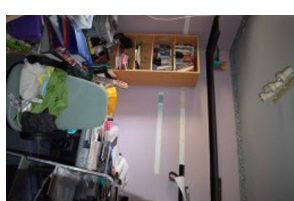

DSC_8969.JPG



DSC_8970.JPG

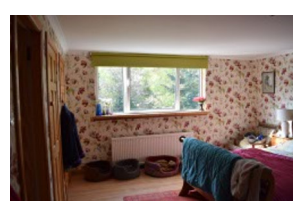

DSC_8971.JPG

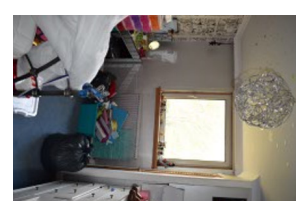

DSC_8972.JPG



DSC_8973.JPG



DSC_8974.JPG

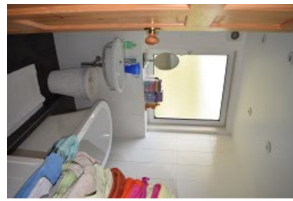

DSC_8975.JPG



DSC_8976.JPG



DSC_8977.JPG



DSC_8978.JPG



DSC_8979.JPG



DSC_8980.JPG



DSC_8981.JPG

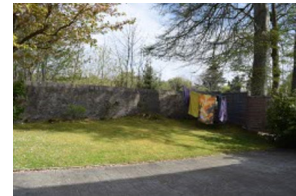

DSC_8982.JPG



DSC_8983.JPG



DSC_8984.JPG



DSC_8985.JPG



DSC_8986.JPG



DSC_8987.JPG



DSC_8988.JPG



DSC_8989.JPG



DSC_8990.JPG



DSC_8991.JPG



DSC_8992.JPG



DSC_8993.JPG



DSC_8994.JPG



DSC_8995.JPG



DSC_8996.JPG



DSC_8997.JPG



DSC_9000.JPG



DSC_9006.JPG



DSC_9007.JPG



DSC_9008.JPG



DSC_9009.JPG



DSC_9010.JPG



DSC_9011.JPG



DSC_9012.JPG



DSC_9013.JPG