

**Parish Kirk, Kirkton Of Kingoldrum, Kirriemuir, DD8 5HW
Report on Level 1 Standing Building Survey**



**Alison Cameron
Cameron Archaeology
17 November 2017**

CONTENTS

1	INTRODUCTION	4
2	BACKGROUND	5
3	THE LEVEL 1 STANDING BUILDING SURVEY	7
4	CONCLUSIONS AND RECOMMENDATIONS.....	16
5	REFERENCES	16
6	ACKNOWLEDGEMENTS	17
	APPENDIX 1 MAPS.....	18
	APPENDIX 2 PHOTOGRAPHS	19

ILLUSTRATIONS

Cover: top south façade; facing NE. Bottom bell-cote F1, facing NNE.

Illus 1	Location plan (Contains Ordnance Survey data © Crown copyright and database right 2017)	4
Illus 2	Plan showing church as it was during use (copyright Vivion McMahon Architects)	5
Illus 3	Sandstone coffin lid (F7) pinned against the south wall of the church (not affected by this planning application).....	6
Illus 4	Stone font in graveyard (not affected by this planning application).....	7
Illus 5	Ground floor plan annotated with numbers used in this survey (copyright Vivion McMahon Architects)	8
Illus 6	First floor plan annotated with numbers used in this survey (copyright Vivion McMahon Architects)	8
Illus 7	South elevation annotated with numbers used in this survey (copyright Vivion McMahon Architects)	9
Illus 8	North elevation annotated with numbers used in this survey (copyright Vivion McMahon Architects)	9
Illus 9	West elevation annotated with numbers used in this survey (copyright Vivion McMahon Architects)	10
Illus 10	East elevation annotated with numbers used in this survey (copyright Vivion McMahon Architects)	10
Illus 11	W5 (left) W4 (right).....	11
Illus 12	W2 (right) W3 (left).....	11
Illus 13	East gable; facing W	12
Illus 14	Sandstone quoin SE corner of church; facing W	12
Illus 15	West gable; facing E	13
Illus 16	South façade west end with bell-cote F1, W1 above porch W7; facing N.....	13
Illus 17	Chimney base F3 (copyright Ronnie Turnbull)	14
Illus 18	Ventilator F2 (copyright Ronnie Turnbull)	14
Illus 19	Maker's mark on ventilator F2 (copyright Ronnie Turnbull)	14
Illus 20	Bell in bell-cote F1 (copyright Ronnie Turnbull).....	15
Illus 21	Bell in bell-cote F1 (copyright Ronnie Turnbull).....	15
Illus 22	Sandstone pinnacles on top of bell-cote F1 (copyright Ronnie Turnbull)	15

Illus 23 Phase plan (from copyright Vivion McMahon Architects)	16
Illus 24 First Edition Ordnance Survey map (copyright National Library of Scotland) Forfar Sheet XXXI.10 (Kingoldrum) Survey date: 1862 Publication date: 1865.....	18
Illus 25 Second Edition Ordnance Survey map (copyright National Library of Scotland) Forfarshire 031.10 (includes: Kingoldrum) Publication date: 1902 Revised: 1900	18
Illus 26 Third Edition Ordnance Survey map (copyright National Library of Scotland) Forfarshire 031.10 (includes: Kingoldrum) Publication date: 1924 Revised: 1922 Levelled: 1901.....	19
Illus 27 Exterior camera points used in this survey	19
Illus 28 Ground floor camera points used in this survey (copyright Vivion McMahon Architects).....	20
Illus 29 First floor camera points used in this survey (copyright Vivion McMahon Architects)	20

SUMMARY

A level 1 standing building survey was carried out on 13 November 2017. The weather was snowy. Architects plans and elevations were checked and annotated and a full photographic survey was carried out. The interior of the church has been redeveloped but the exterior is unchanged. There was no access to the roof but Ronnie Turnbull had taken photos when on the roof and these have been incorporated in this report and acknowledged. The church was originally built in 1840 and porches added in Phase 2 prior to the First Edition OS map and a boiler house is added to the E end prior to the Second Edition OPS map.

There is a D-shaped stone font and the top of an abraded red sandstone medieval coffin decorated with a cross in relief and a sword in the graveyard but these are not affected by the current development. It is recommended that no further archaeological work is required during the current development.

1 INTRODUCTION

- 1.1 The site (Illus 1) is located on the W side of Kirkton of Kingoldrum. It is centred on NGR NO 33421 55041, at 180-190m OD (Illus 1) and in the parish of Kingoldrum.
- 1.2 The work was commissioned by Ronnie Turnbull, Clag. A planning application 17/00086/FULL for conversion of existing church building to form caretakers house & meeting and leisure space, including installation of septic tank and formation of parking area in neighbouring field was approved on 8.9.17 and there is a requirement for a Level 1 standing building survey.
- 1.3 All the archaeological work was carried out in the context of Scottish Planning Policy (SPP) Planning Advice Note (PAN 2/2011) and Scottish Historic Environment Scotland's Policy Statement (HESPS), which state that archaeological remains should be regarded as part of the environment to be protected and managed.



Illus 1 Location plan (Contains Ordnance Survey data © Crown copyright and database right 2017)

2 BACKGROUND

Kingoldrum Parish Church (HES NO35NW 3) is Listed Category C is a small oblong church with sandstone rubble and ashlar walls and a grey slate roof. It has a bell-cote on the W end and was built in 1840. It was remodeled in the 1960.

The present Kingoldrum parish church (Illus 2) was built in 1840, almost on the site of its predecessor. The church, which was given to Arbroath Abbey in 1211-4 by William the Lion, was dedicated to St Medan; not far from it is St Medan's Well. There is little doubt that originally it was a Celtic establishment; three fragments of sculptured stones which were found in the walls of the old church when it was being removed in 1840, were donated to the National Museum of Antiquities of Scotland [NMAS] in 1878 (Accession Nos: GB 39-41). (For other finds in the churchyard, see NO35NW 4-6. (Scott et al 1915-61, vol 5, 265; Stuart 1856, 15, 28, 39; Proc Soc Antiq Scot 1878, 615; Allen and Anderson 1903, 226; NSA 1845, 618; Warden 1880-5, 27-8; Hay 1957, 246; Cowan 1967, 113; RCAHMS 1983, 20; 1984, 10).

There is no trace of a church earlier than the present 19th century structure. A complete, Early Christian, stone coffin cover, with a wheel-headed cross incised upon it, was formerly lying in the graveyard, and is now set up against the S wall of the church (Illus 3). The base of the coffin is reputedly in the farm of Mr McIntosh (R Turnbull pers comm). According to Mr Mackintosh, session clerk, St Medan's Well (name verified) was a spring well situated on a hill-slope "some 50yds S of the cottage of the SW of the church (area: NO 333 549). The ground was improved within living memory, and there is now no trace of the well. There is also a stone font in the graveyard (Illus 4).

On the First Edition OS map it is a plain rectangular building with two porches added on the south wall and by the Second Edition a small extension has been built on the E wall to house a boiler.

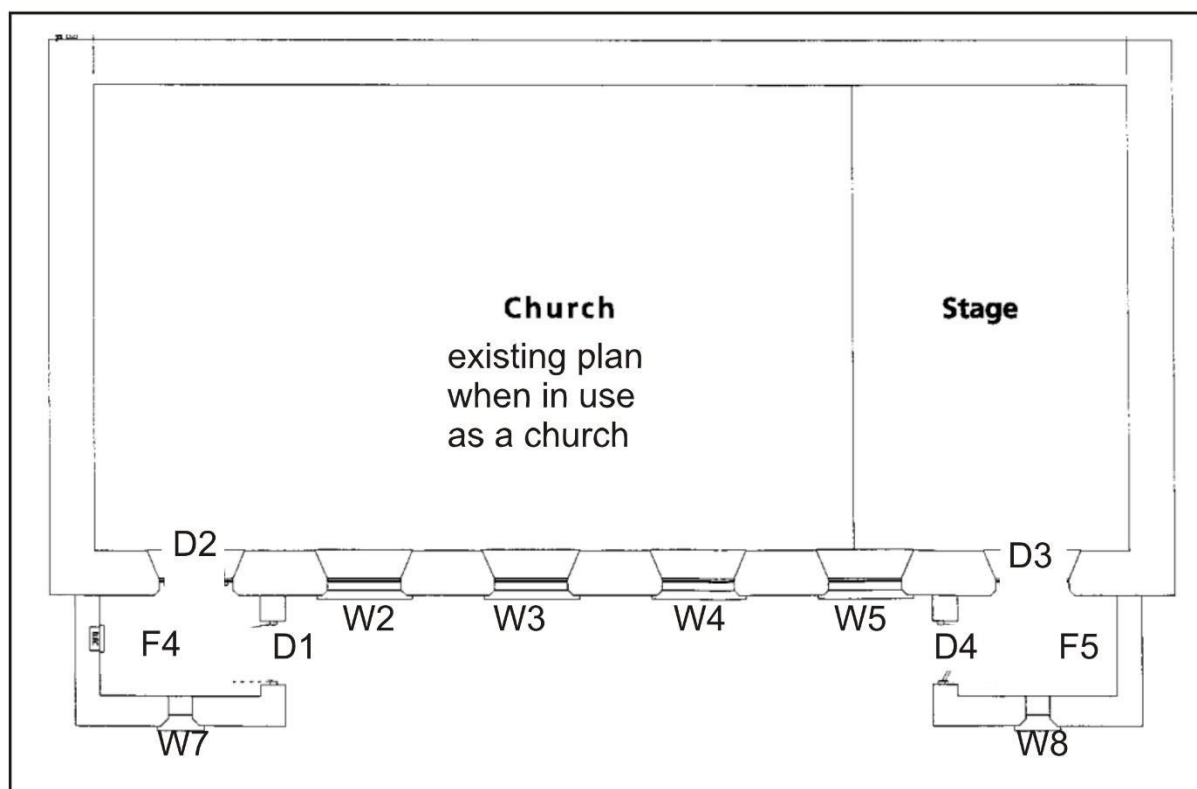

Illus 2 Plan showing church as it was during use (copyright Vivion McMahon Architects)



Illus 3 Sandstone coffin lid (F7) supported with copper alloy band against the south wall of the church (not affected by this planning application)



Illus 4 Stone font in graveyard (not affected by this planning application)

3 THE LEVEL 1 STANDING BUILDING SURVEY

A level 1 standing building survey was carried out on 13 November 2017. The weather was snowy. Architects plans and elevations (Illus 5-10) were checked and annotated and a full photographic survey was carried out. The interior of the church has been redeveloped but the exterior is unchanged. There was no access to the roof but Ronnie Turnbull had taken photos when of the roof furniture and these have been incorporated in this report and acknowledged.

The church is 16.4m long and 8.3m wide, single storey with walls 0.8m thick. It is constructed of red sandstone rubble and ashlar, some of which has been replaced during previous building work. There are a series of 6 arched windows (W1-W6; Illus 7, 11, 12) on the south façade 1m wide and 2.15m high. The lower section of the W and E windows has been covered in Phase 2 with porches (F4 and F5) each with a small arched window on the south facades. The roof is covered with grey slate and there is a sandstone bell-cote with sandstone pinnacles (F1; Illus 20-22) at above the W gable and a metal ventilator (F2; Illus 18) in the centre with maker's stamp 'DONALD & SIME/PATENT/ EXHAUST/ VENTILATOR/ GLASGOW' (Illus 19). There is the remains of a stone chimney pot above the E gable (F3) which was covered up but photographs taken by Ronnie Turnbull have been included in this report (Illus 17). The foundations of a boiler house survive on the east wall (F6).

There is a OS bench mark on a copper alloy plaque on the W gable.

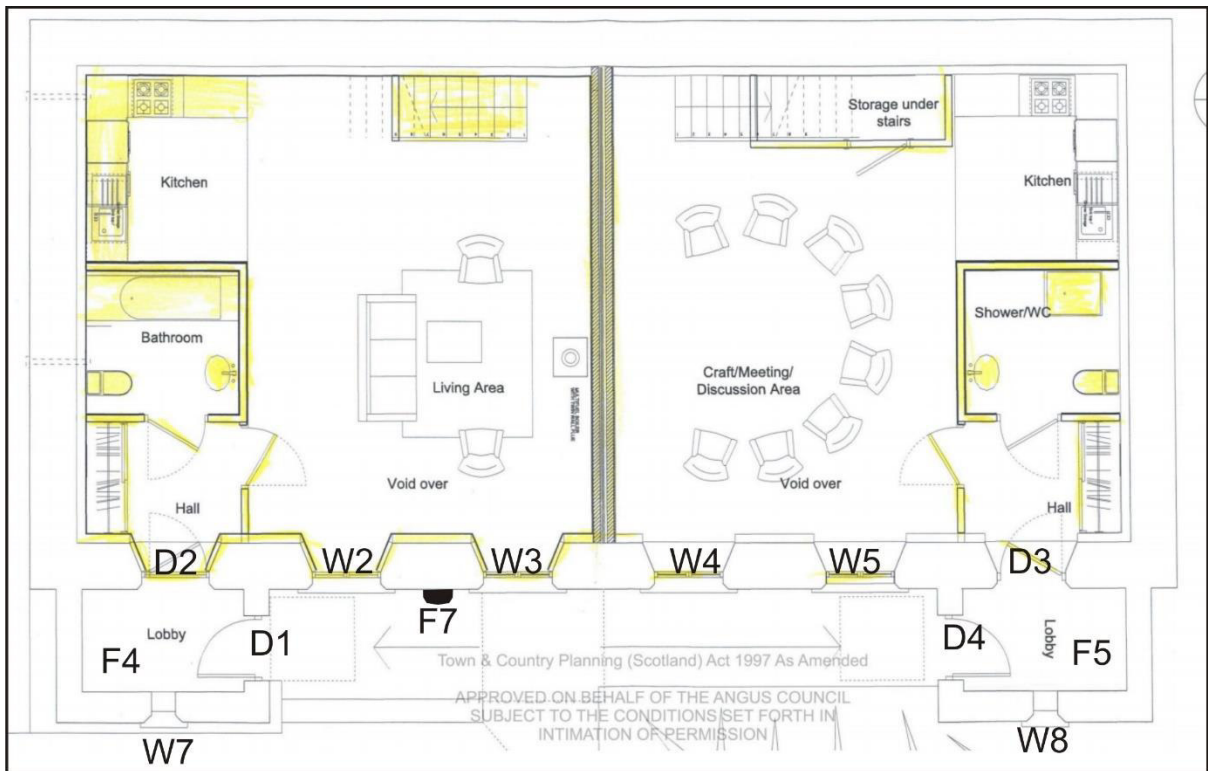

Illus 5 Ground floor plan annotated with numbers used in this survey (copyright Vivion McMahon Architects)

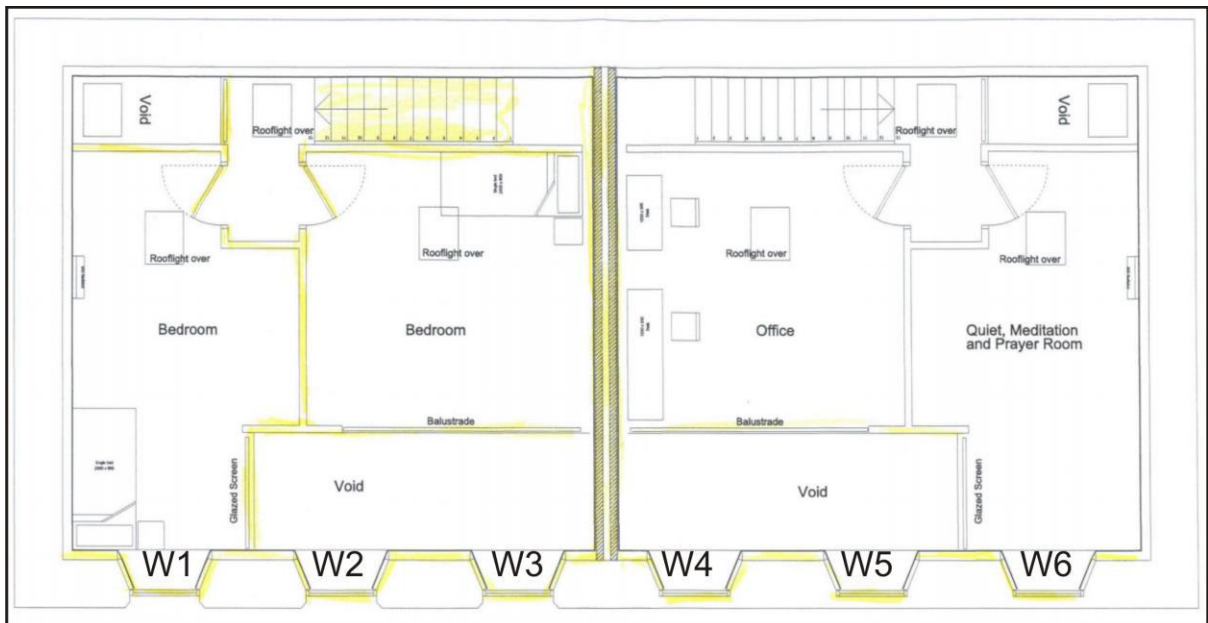

Illus 6 First floor plan annotated with numbers used in this survey (copyright Vivion McMahon Architects)

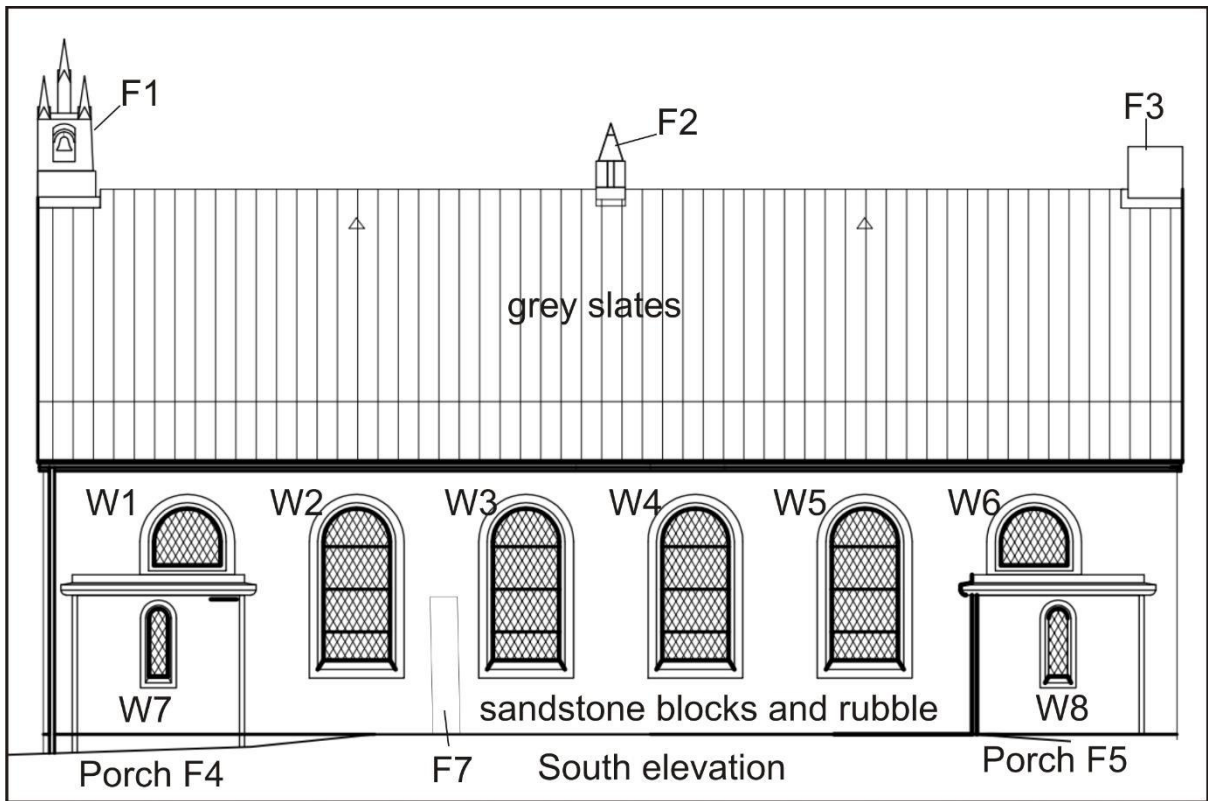

Illus 7 South elevation annotated with numbers used in this survey (copyright Vivion McMahon Architects)

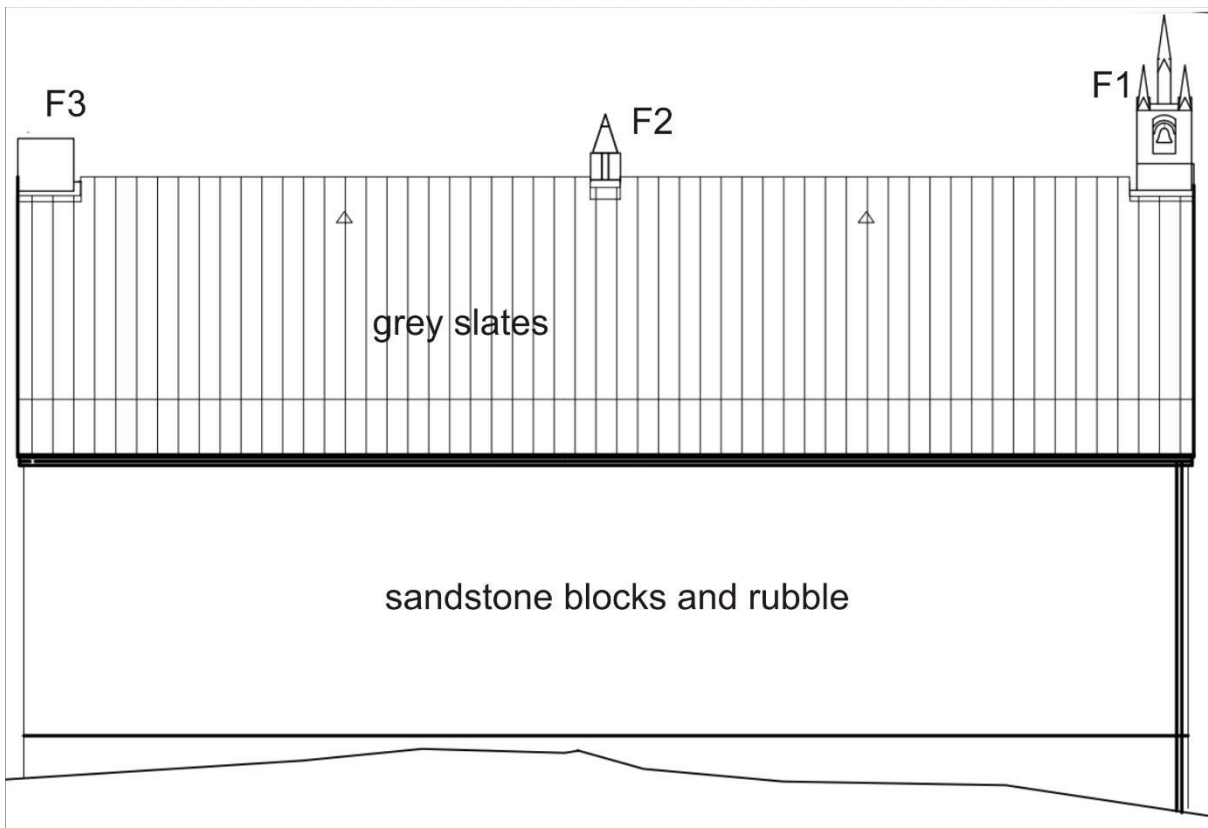

Illus 8 North elevation annotated with numbers used in this survey (copyright Vivion McMahon Architects)

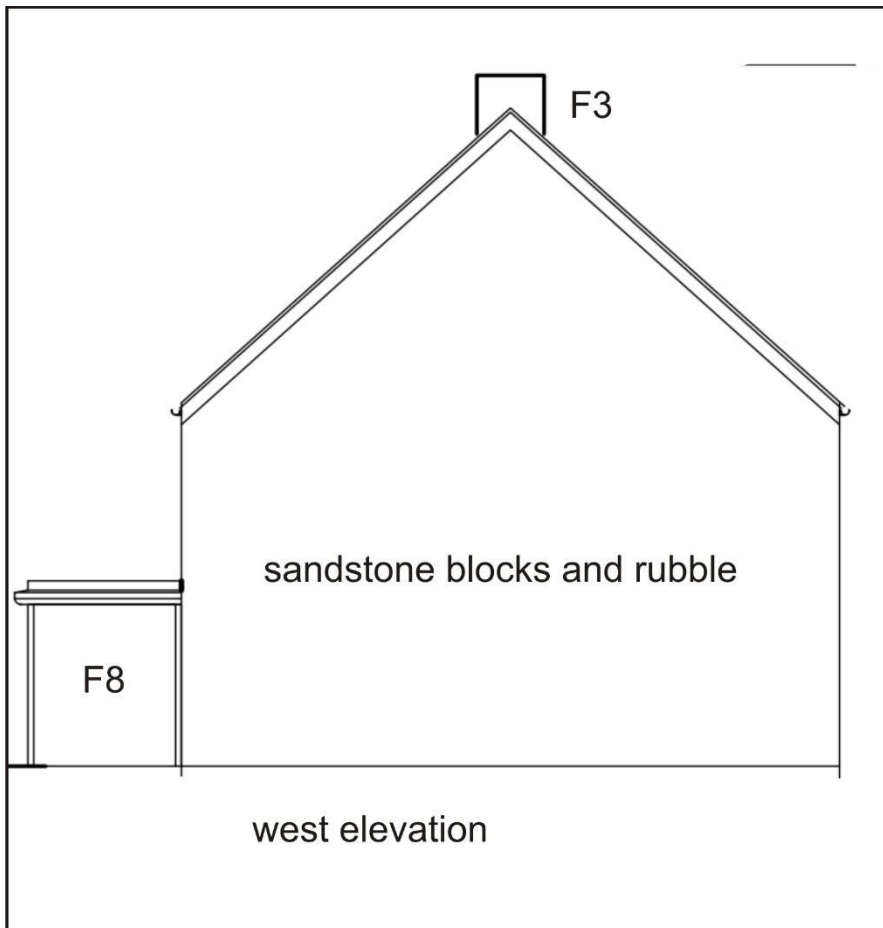

Illus 9 West elevation annotated with numbers used in this survey (copyright Vivion McMahon Architects)

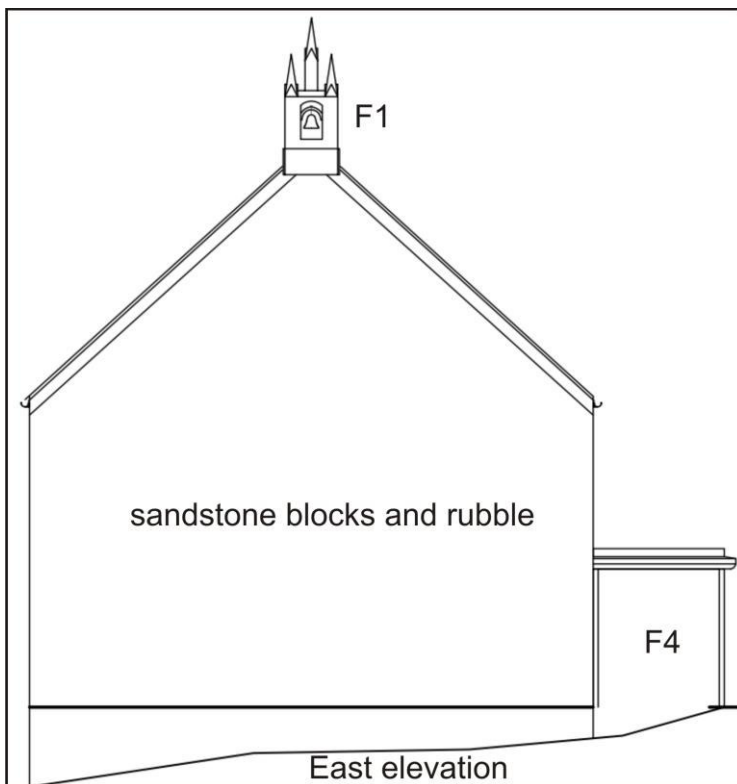

Illus 10 East elevation annotated with numbers used in this survey (copyright Vivion McMahon Architects)



Illus 11 W5 (left) W4 (right); facing S



Illus 12 W2 (right) W3 (left); facing S



Illus 13 East gable; facing W



Illus 14 Sandstone quoin with pecked dressing, SE corner of church; facing W



Illus 15 West gable; facing E



Illus 16 South façade west end with bell-cote F1, W1 above porch W7; facing N



Illus 17 Chimney base F3 (copyright Ronnie Turnbull)



Illus 18 Ventilator F2 (copyright Ronnie Turnbull)



Illus 19 Maker's mark on ventilator F2 (copyright Ronnie Turnbull)



Illus 20 Bell in bell-cote F1 (copyright Ronnie Turnbull)



Illus 21 Bell in bell-cote F1 (copyright Ronnie Turnbull)



Illus 22 Sandstone pinnacles on top of bell-cote F1 (copyright Ronnie Turnbull)

4 CONCLUSIONS AND RECOMMENDATIONS

A level 1 standing building survey was carried out on 13 November 2017. The weather was snowy. Architects plans and elevations were checked and annotated and a full photographic survey was carried out. The interior of the church has been redeveloped but the exterior is unchanged. There was no access to the roof but Ronnie Turnbull had taken photos when on the roof and these have been incorporated in this report and acknowledged. The church was originally built in 1840 and porches added in Phase 2 (Illus 23) prior to the First Edition OS map (Illus 24). A boiler house is added to the E end prior to the Second Edition OPS map (Illus 25).

There is a font and the top of a medieval coffin in the graveyard but these are not affected by the current development. It is recommended that no further archaeological work is required during the current development.

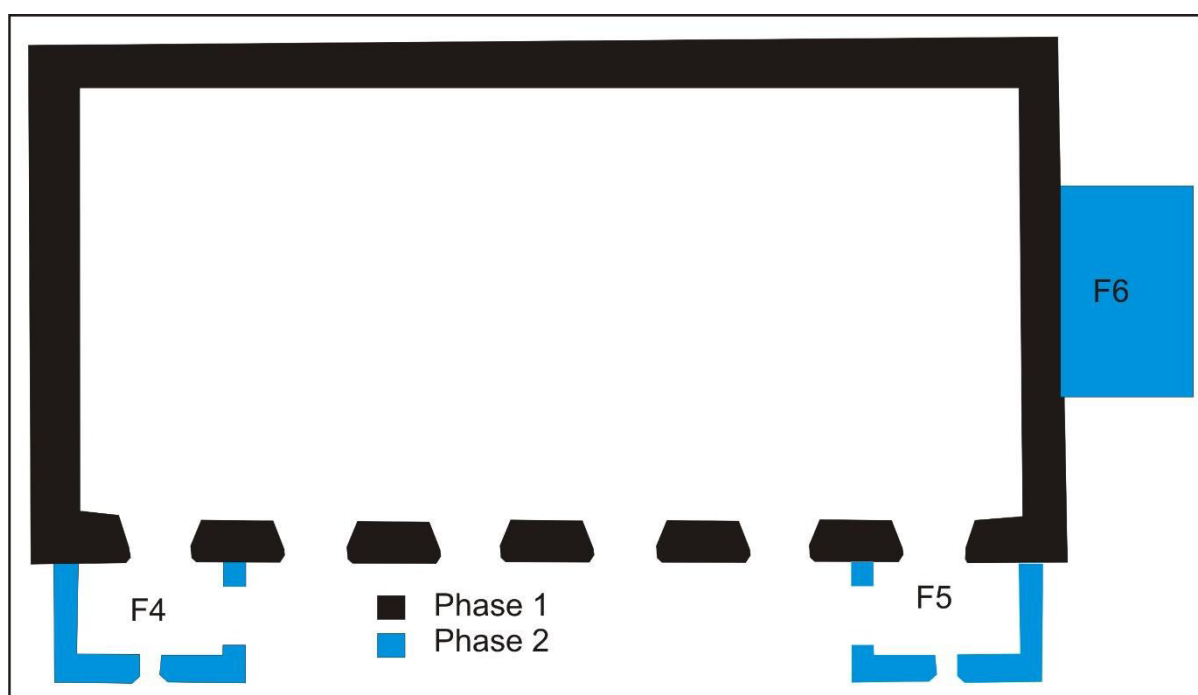

Illus 23 Phase plan. Phase 1 is pre 1st edition OS (from copyright Vivion McMahon Architects)

5 REFERENCES

- Allen and Anderson, J R and J.** (1903) *The early Christian monuments of Scotland: a classified illustrated descriptive list of the monuments with an analysis of their symbolism and ornamentation.* Edinburgh.
- Cowan, I B.** (1967) *The parishes of medieval Scotland, Scot Rec Soc, vol. 93.* Edinburgh.
- Hay, G.** (1957) *The architecture of Scottish post-Reformation churches, 1560-1843.* Oxford.
- Henderson, I.** (1986) *The 'David Cycle' in Pictish art*, in Higgitt, J, *Early Medieval Sculpture in Britain and Ireland, Brit Archaeol Rep, BAR British, vol. 152.* Oxford.
- Mack, A.** (1997) *Field guide to the Pictish symbol stones.* Balgavies, Angus.
- NSA.** (1834-1845) *The new statistical account of Scotland by the ministers of the respective parishes under the superintendence of a committee of the society for the benefit of the sons and daughters of the clergy, 15v.* Edinburgh.

PSAS. (1878) *Donations to and purchases for the Museum and Library, with exhibits', Proc Soc Antiq Scot, vol. 12, 1876-8, 615, 628-30.*

RCAHMS. (1983) *The Royal Commission on the Ancient and Historical Monuments of Scotland. The archaeological sites and monuments of Central Angus, Angus District, Tayside Region, The archaeological sites and monuments of Scotland series no 18.* Edinburgh.

RCAHMS. (1984) *The Royal Commission on the Ancient and Historical Monuments of Scotland. The archaeological sites and monuments of central Angus, 2 (medieval and later), Angus District, Tayside Region, The archaeological sites and monuments of Scotland series no 22.* Edinburgh.

Ritchie, J N G. (1985) *Pictish symbol stones: a handlist 1985.* Edinburgh.

Scott, H et al (eds.. (1915-61) *Fasti ecclesiae Scoticae: the succession of ministers in the Church of Scotland from the Reformation, Revision.* Edinburgh.

Stuart, J. (1856) *Sculptured stones of Scotland, vol. 1.* Aberdeen.

Warden, A J. (1880-5) *Angus or Forfarshire: the land and people, descriptive and historical, 5v.* Dundee.

6 ACKNOWLEDGEMENTS

Thanks to Ronnie Turnbull for commissioning this project and to Claire Herbert, Aberdeenshire Council Archaeology Service for her advice during the work.

Cameron Archaeology
45 View Terrace
Aberdeen
AB25 2RS
01224 643020
07581 181057
cameronarch@btinternet.com
www.cameronarchaeology.com
Company registration no 372223 (Scotland)
VAT registration no 990 4373 00

APPENDIX 1 MAPS

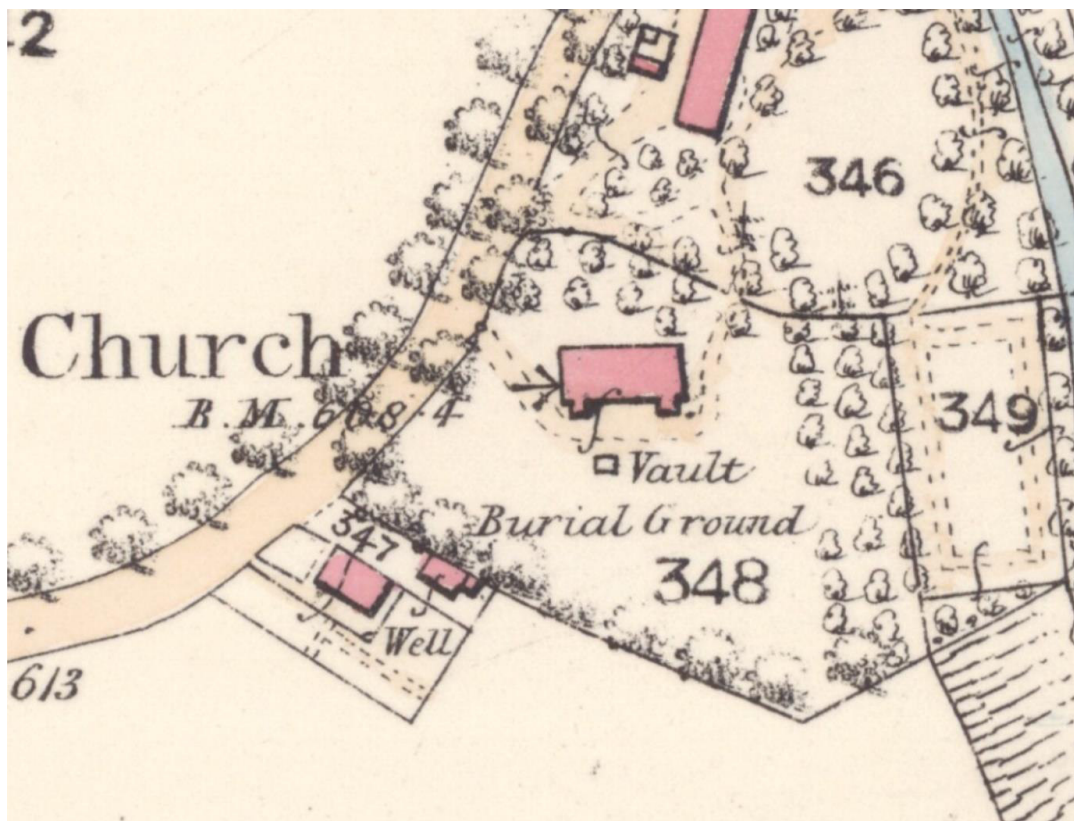

Illus 24 First Edition Ordnance Survey map (copyright National Library of Scotland) Forfar Sheet XXXI.10 (Kingoldrum) Survey date: 1862 Publication date: 1865

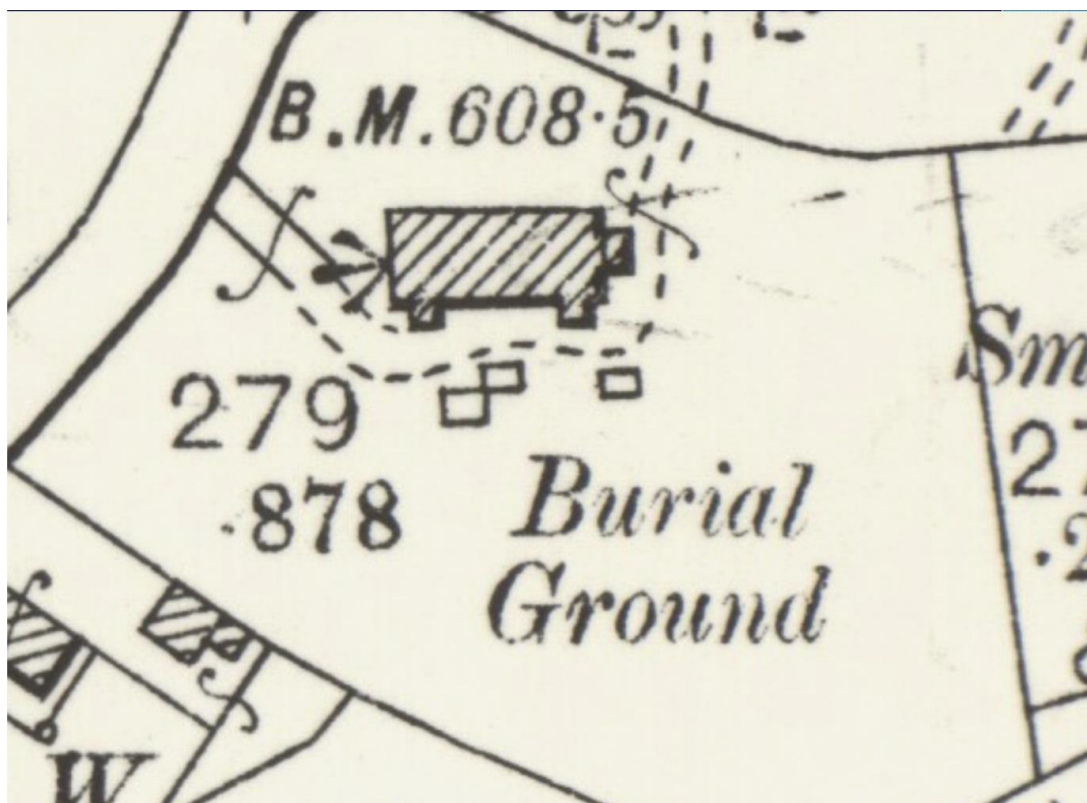

Illus 25 Second Edition Ordnance Survey map (copyright National Library of Scotland) Forfarshire 031.10 (includes: Kingoldrum) Publication date: 1902 Revised: 1900

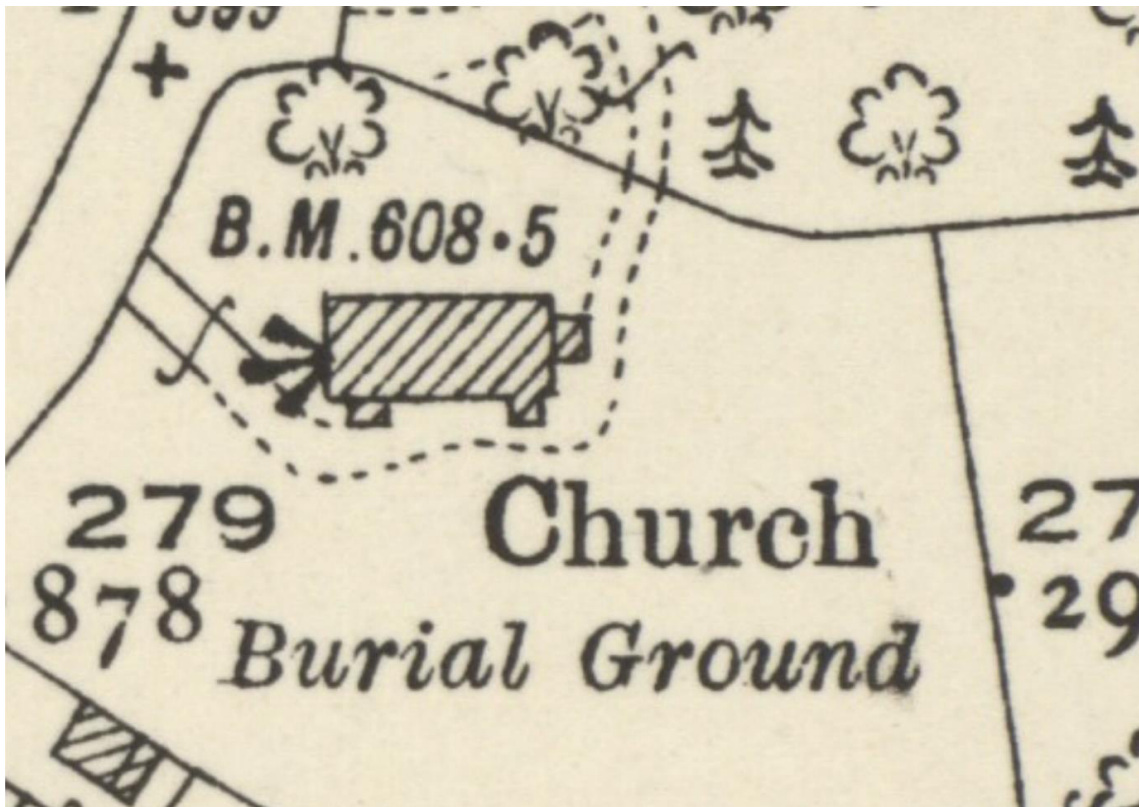

Illus 26 Third Edition Ordnance Survey map (copyright National Library of Scotland) Forfarshire 031.10 (includes: Kingoldrum) Publication date: 1924 Revised: 1922 Levelled: 1901

APPENDIX 2 PHOTOGRAPHS

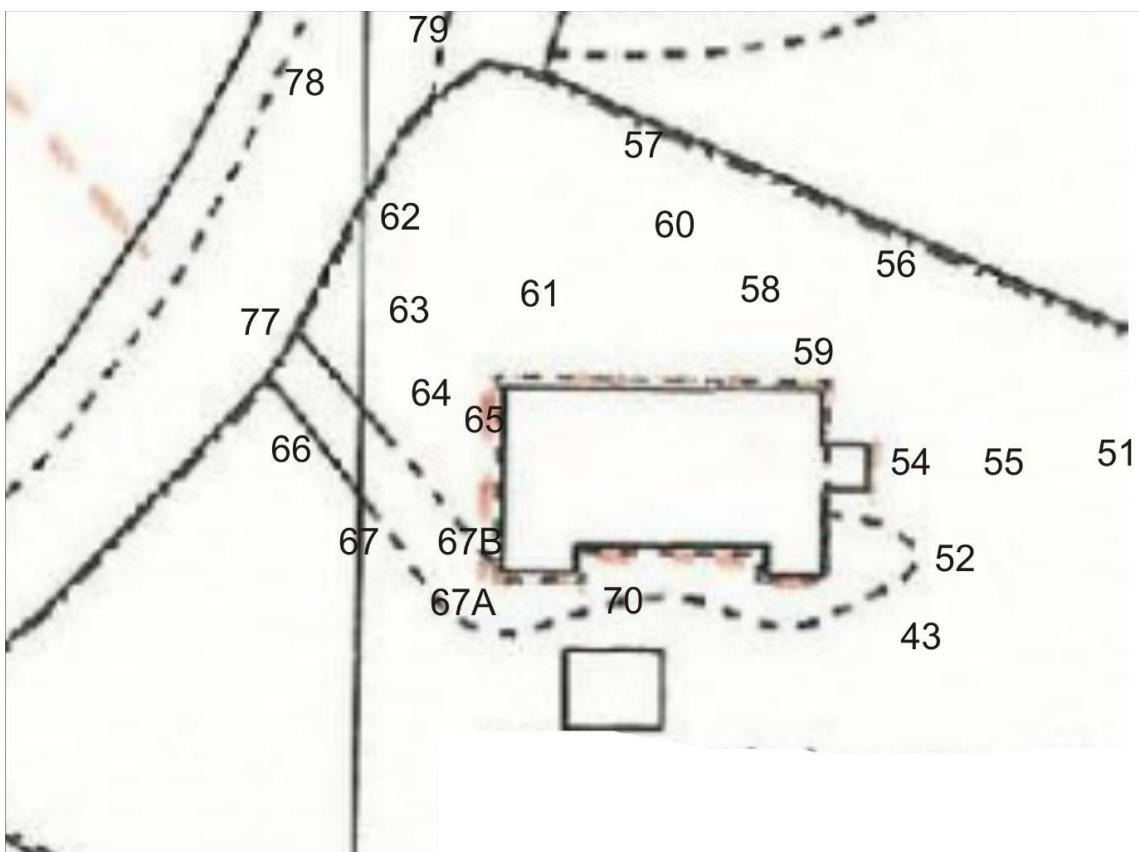

Illus 27 Exterior camera points used in this survey

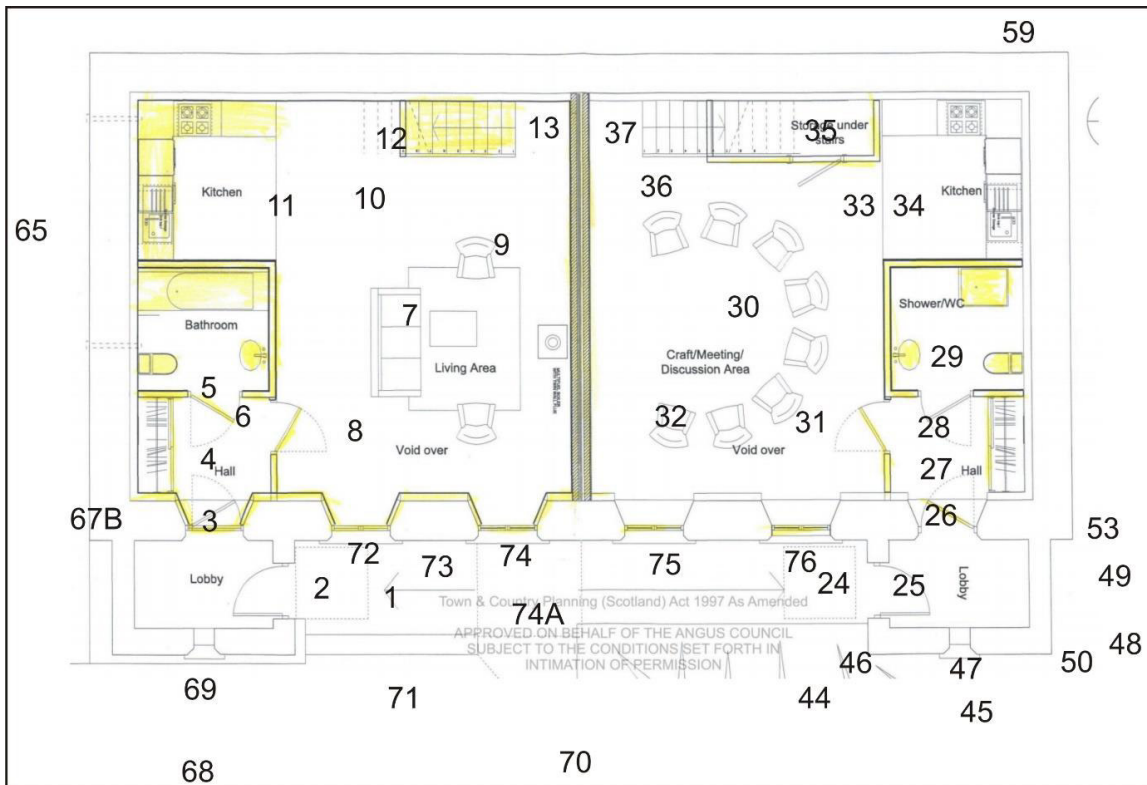

Illus 28 Ground floor camera points used in this survey (copyright Vivion McMahon Architects)



Illus 29 First floor camera points used in this survey (copyright Vivion McMahon Architects)

Photo no	Description	Facing	Camera point
DSC_3813	Porch F4 door D1	W	1
DSC_3814-5	Porch F4 door D1	W	2
DSC_3816-7	D1 N jamb and lintel details	NW	2
DSC_3818	D1 S jamb details	SW	2
DSC_3819-21	W7 wood panelling which was removed and replaced	S	3
DSC_3822	Wood panelled roof porch F4	S	3
DSC_3823	Wood panelled wall F4	W	2
DSC_3824-6	D2 into porch F4	S	4
DSC_3828	Top of W1 covered by later porch F4	S	4

DSC_3829	New internal doors and rooms	N	6
DSC_3830-32	New internal doors and rooms	NW/N	5
DSC_3833	New internal doors and rooms	E	6
DSC_3834-5	W3 (left) W2 (right)	S	7
DSC_3836	W2	S	8
DSC_3837	W3 (left) W2 (right)	S	7
DSC_3838-39	New internal doors and rooms	W/SW	9
DSC_3840	New internal doors and rooms	N	8
DSC_3841	New internal doors and rooms	E	8
DSC_3842	New internal doors and rooms	NE	8
DSC_3843-4	New internal doors and rooms	W/SW	11
DSC_3845	New internal doors and rooms	N	10
DSC_3846/7/ 8	New internal doors and rooms	ENE/N/N W	12
DSC_3849	New internal stairs	W	13
DSC_3850	New internal doors and rooms	E	14
DSC_3851	New internal doors and rooms	N	15
DSC_3852-4	New internal doors and rooms	W	15
DSC_3855	W2 and W3 from first floor mezzanine	S	16
DSC_3856	W2 and W3 from first floor mezzanine	S	17
DSC_3857-8	New internal doors and rooms	SW	17
DSC_3859	New internal doors and rooms	W	18
DSC_3860	New internal doors and rooms	S	19
DSC_3861	New internal doors and rooms	SE	20
DSC_3862	New internal doors and rooms	N	22
DSC_3863	New internal doors and rooms	NW	23
DSC_3864	New internal doors and rooms	W	22
DSC_3865	New internal doors and rooms	SW	21
DSC_3866	New internal doors and rooms	E	22
DSC_3867-70	New internal stairs	E	14
DSC_3871	D4 porch F5	E	24
DSC_3872-3	D4	SW	25
DSC_3874-7	Porch F5 S wall W8	S	26
DSC_3878	Porch F5 S wall W8	SE	26
DSC_3879-81	D3 with W6 above	N	25
DSC_3883	New internal doors and rooms	N	25
DSC_3884	New internal doors and rooms	NW	26
DSC_3885	New internal doors and rooms	N	26
DSC_3886-9	New internal doors and rooms	NW/N/NE	29
DSC_3890	W5 (left) W4 (right)	S	30
DSC_3891	W5	S	31
DSC_3892	W4	S	32
DSC_3893	New internal doors and rooms	SE	32
DSC_3894	New internal doors and rooms	E	32
DSC_3895	New internal doors and rooms	N	31
DSC_3896	New internal doors and rooms	WNW	33
DSC_3897	New internal doors and rooms	NW	33

DSC_3898	New internal doors and rooms	N	33
DSC_3899	New internal doors and rooms	E	33
DSC_3900-4	New internal doors and rooms	E/N	34
DSC_3905	New internal doors and rooms	N	33
DSC_3906-8	New internal doors and rooms	N/NW/W	35
DSC_3909	New internal doors and rooms	N	36
DSC_3910	New internal doors and rooms	E	37
DSC_3911	New internal doors and rooms	SE	38
DSC_3913	New internal doors and rooms	W	38
DSC_3914	New internal doors and rooms	SE	38
DSC_3915-16	New internal doors and rooms	SSW	38
DSC_3917-18	W5 (left) W4 (right)	S	39
DSC_3919	W5 (left) W4 (right)	S	40
DSC_3920-22	New internal doors and rooms	SE	40
DSC_3923-4	New internal doors and rooms	N	40
DSC_3925	New internal doors and rooms	E	39
DSC_3926	New internal doors and rooms	S	40A
DSC_3927	New internal doors and rooms	SSW	40A
DSC_3928	New internal doors and rooms	SSW	40B
DSC_3929-30	New internal doors and rooms	W	40B
DSC_3931	New internal doors and rooms	WNW	40B
DSC_3932-4	New internal doors and rooms	N	40C
DSC_3935-6	New internal doors and rooms	W	38
DSC_3937-8	Wood floor	S	31
DSC_3939	South façade	NW	43
DSC_3940	Porch F5 D4	NE	44
DSC_3941	Porch F5 W8	N	45
DSC_3942	Porch F5 roof details	NE	46
DSC_3943	W8	N	47
DSC_3944-5	Porch F5 E wall	NW	48
DSC_3946	Porch F5 E wall	W	49
DSC_3947-9	Junction Phase 2 porch F5 with main church SE corner	NW	49
DSC_3950-1	E gable	W	51
DSC_3952	E gable	W	52
DSC_3953	Quoin SE corner E wall	W	53
DSC_3954-5	Boiler house F6 foundation and floor	W	54
DSC_3956-8	Boiler house F6 foundation and floor	W	55
DSC_3959-62	Church NE corner	SW	56
DSC_3963-5	N wall	S	57
DSC_3966	N wall E end	S	58
DSC_3967	NE corner quoin	S	59
DSC_3968	N wall centre	S	60
DSC_3969	Vent/light well F2 on roof	S	60
DSC_3970	N wall W end	S	61
DSC_3972	Bell-cote F1	SW	61
DSC_3972-4	NW corner of church	SE	62
DSC_3975-6	W gable	ESE	63

DSC_3977	W gable	E	64
DSC_3978	OS bench mark	E	65
DSC_3979-80	W gable	E	66
DSC_3981-2	Bell-cote F1	E	66
DSC_3983	SW corner of church	NE	67
DSC_3984-5	Bell-cote F1	NE	67
DSC_3986	SW corner of church	NE	67A
DSC_3987	SW corner of church	NE	67A
DSC_3988	Bell-cote F1	NE	67A
DSC_3989	Porch F4 W wall	W	67B
DSC_3990	Porch F4 S wall	N	68
DSC_3991	Bell-cote F1	N	68
DSC_3992-3	Porch F4 S wall with W1 above and bell-cote F1	N	68
DSC_3994	Porch F4 S wall with W1 above	N	69
DSC_3995	Vault (not included in application)	S	70
DSC_3997-8	Porch F4	NW	71
DSC_3999-4000	Porch F4 E wall D1	W	1
DSC_4003	Porch F4 E wall D1 (left) W2, W3 (right)	NNW	71
DSC_4004	W2, W3, WS4	N	70
DSC_4005	W3, W4, W5, porch F5 with W6 above	NE	70
DSC_4006	W2	N	72
DSC_4007-13	F7 (not included in this application)	N	73
DSC_4014-18	W3	N	74
DSC_4019	W1, W2, W3	WNW	74A
DSC_4020	W4	N	75
DSC_4021	F1	NW	75
DSC_4022	W4 with ventilator/lightwell F2 above	N	75
DSC_4023-27	W5	N	76
DSC_4028	W6 above porch F5	NE	34
DSC_4029	W6 above porch F5	N	47
DSC_4030-34	D-shaped stone trough/font (not included in this application)		
DSC_4035	South wall	NW	70
DSC_4036	South wall	NNW	70
DSC_4037	South wall	N	70
DSC_4038	South wall	NNE	70
DSC_4039	South wall	NE	70
DSC_4040	Gates to church	SE	77
DSC_4041	Church from road	SE	78
DSC_4042-3	Church from road	SE	79
1(34)-(35)	Ronnie Turnbull photos Chimney F3 from roof	E	
1(36)-(46)	Ronnie Turnbull photos ventilator/light well F2		
1(47)	Ronnie Turnbull photos Chimney F3 from roof	SE	
1(48)-(60)	Ronnie Turnbull photos bell-cote F1		
1(62)-(63)	Ronnie Turnbull photos Chimney F3 from roof		



DSC_3813.JPG

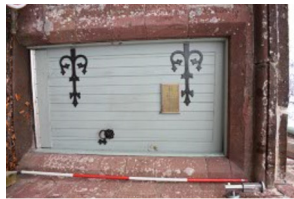

DSC_3814.JPG



DSC_3815.JPG



DSC_3816.JPG



DSC_3817.JPG



DSC_3818.JPG



DSC_3819.JPG



DSC_3820.JPG



DSC_3821.JPG

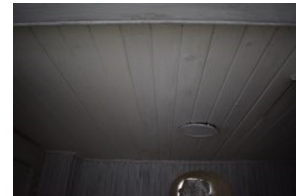

DSC_3822.JPG



DSC_3823.JPG

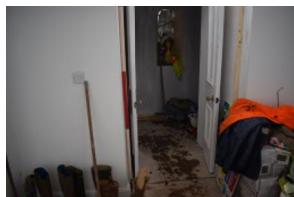

DSC_3824.JPG



DSC_3825.JPG



DSC_3826.JPG

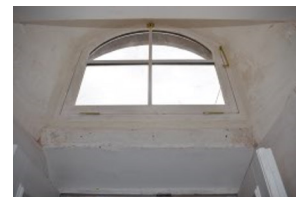

DSC_3828.JPG

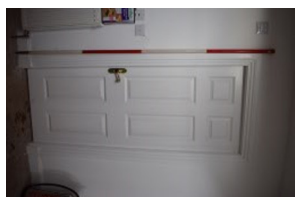

DSC_3829.JPG

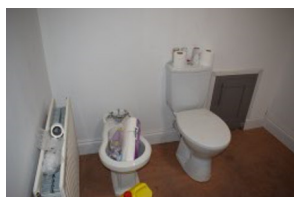

DSC_3830.JPG

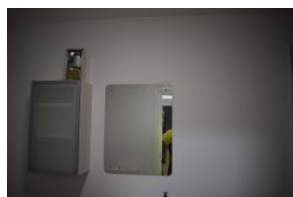

DSC_3831.JPG



DSC_3832.JPG

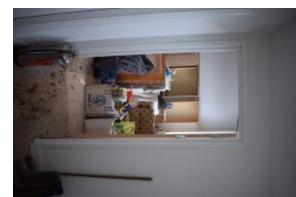

DSC_3833.JPG



DSC_3834.JPG

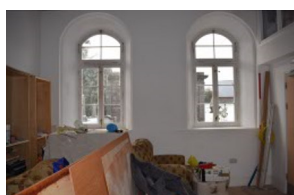

DSC_3835.JPG

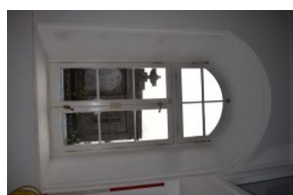

DSC_3836.JPG

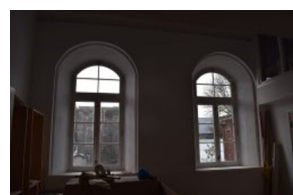

DSC_3837.JPG

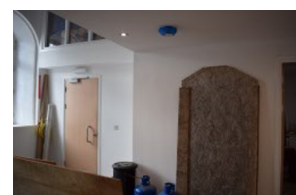

DSC_3838.JPG



DSC_3839.JPG

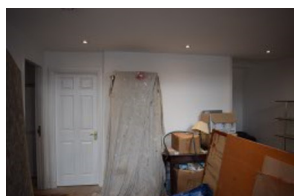

DSC_3840.JPG



DSC_3841.JPG

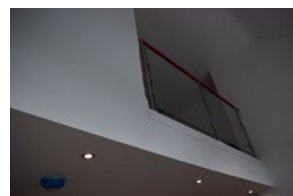

DSC_3842.JPG



DSC_3843.JPG



DSC_3844.JPG

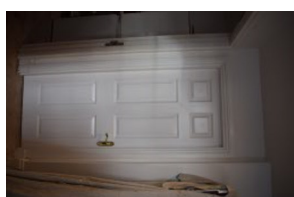

DSC_3845.JPG



DSC_3846.JPG

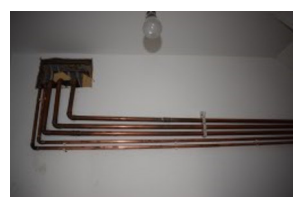

DSC_3847.JPG

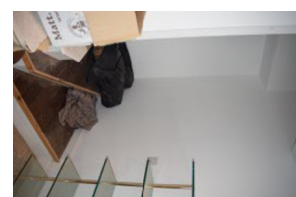

DSC_3848.JPG



DSC_3849.JPG

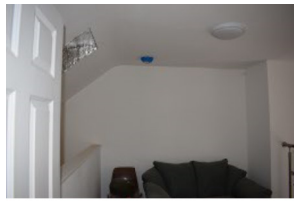

DSC_3850.JPG



DSC_3851.JPG

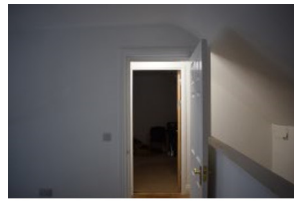

DSC_3852.JPG

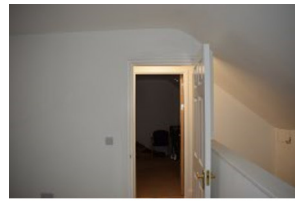

DSC_3853.JPG



DSC_3854.JPG



DSC_3855.JPG

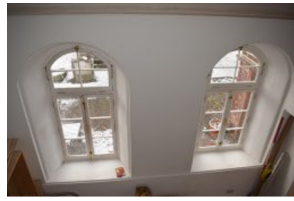

DSC_3856.JPG

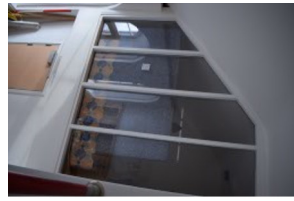

DSC_3857.JPG



DSC_3858.JPG



DSC_3859.JPG

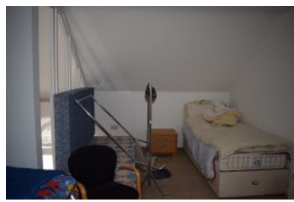

DSC_3860.JPG

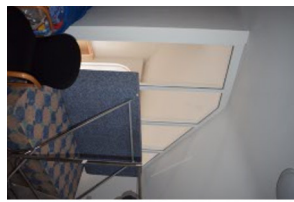

DSC_3861.JPG

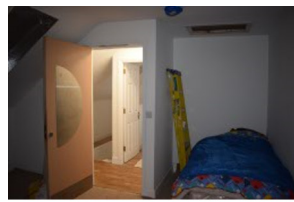

DSC_3862.JPG

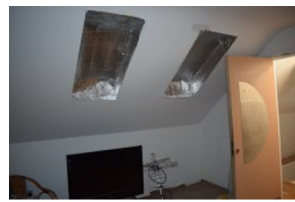

DSC_3863.JPG

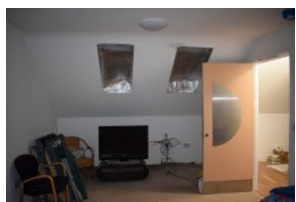

DSC_3864.JPG



DSC_3865.JPG

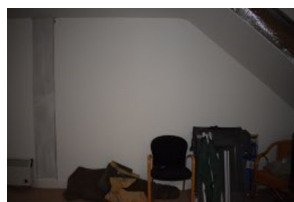

DSC_3866.JPG

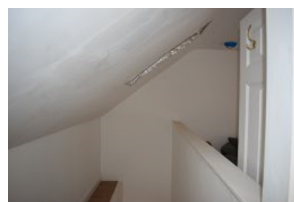

DSC_3867.JPG

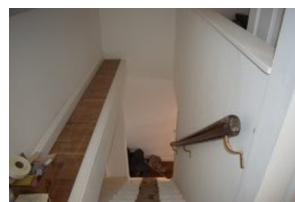

DSC_3868.JPG

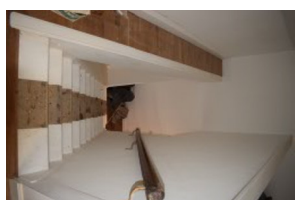

DSC_3869.JPG

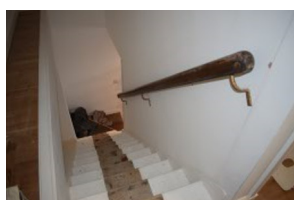

DSC_3870.JPG

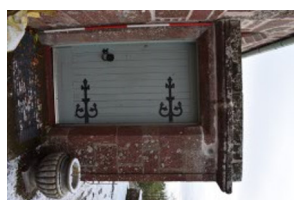

DSC_3871.JPG

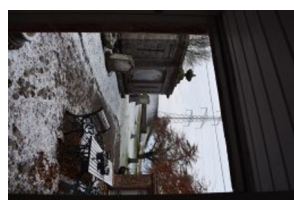

DSC_3872.JPG

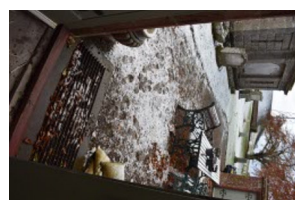

DSC_3873.JPG



DSC_3874.JPG



DSC_3875.JPG

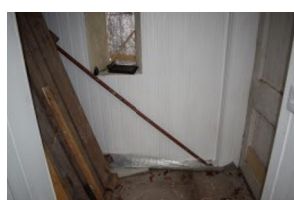

DSC_3876.JPG

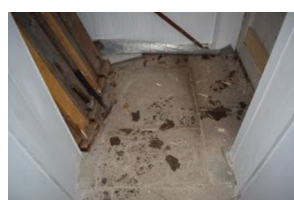

DSC_3877.JPG

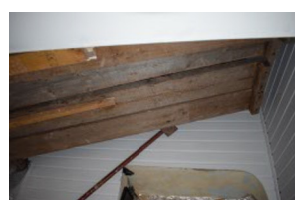

DSC_3878.JPG



DSC_3879.JPG



DSC_3880.JPG



DSC_3881.JPG

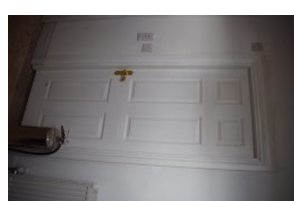

DSC_3883.JPG

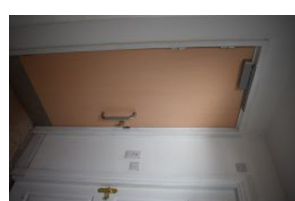

DSC_3884.JPG



DSC_3885.JPG



DSC_3886.JPG

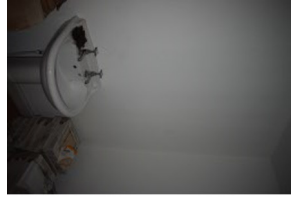

DSC_3887.JPG



DSC_3888.JPG

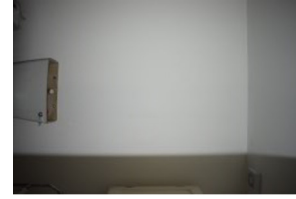

DSC_3889.JPG



DSC_3890.JPG



DSC_3891.JPG

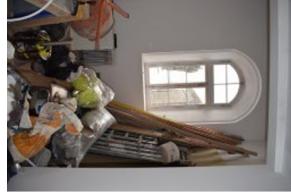

DSC_3892.JPG



DSC_3893.JPG



DSC_3894.JPG



DSC_3895.JPG

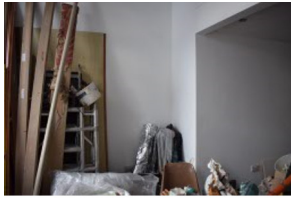

DSC_3896.JPG



DSC_3897.JPG



DSC_3898.JPG



DSC_3899.JPG

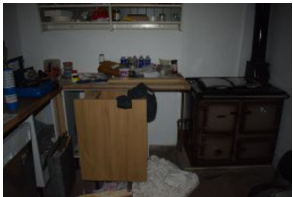

DSC_3900.JPG

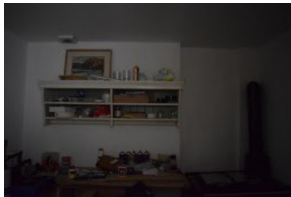

DSC_3901.JPG

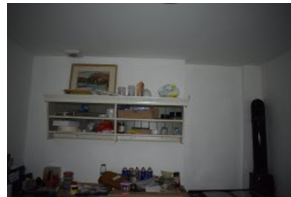

DSC_3902.JPG



DSC_3903.JPG



DSC_3904.JPG



DSC_3905.JPG

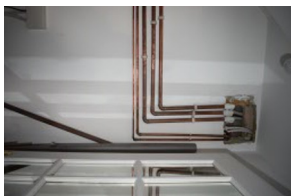

DSC_3906.JPG



DSC_3907.JPG



DSC_3908.JPG

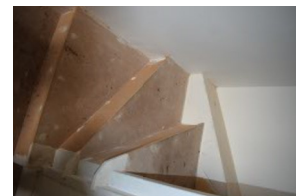

DSC_3909.JPG



DSC_3910.JPG



DSC_3911.JPG



DSC_3913.JPG

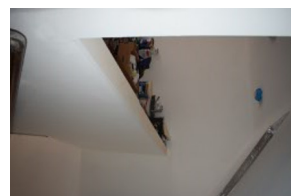

DSC_3914.JPG



DSC_3915.JPG

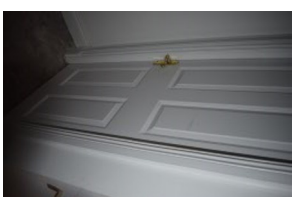

DSC_3916.JPG

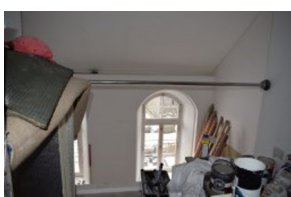

DSC_3917.JPG

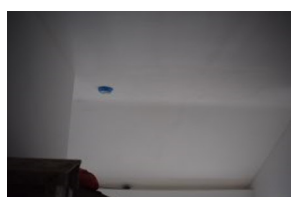

DSC_3918.JPG

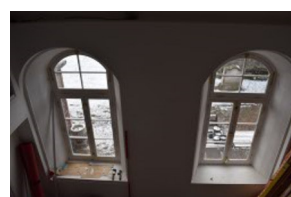

DSC_3919.JPG

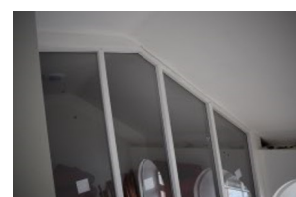

DSC_3920.JPG

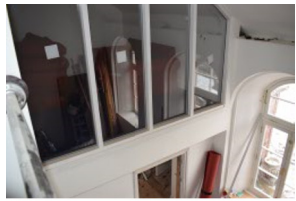

DSC_3921.JPG

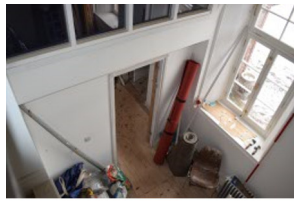

DSC_3922.JPG



DSC_3923.JPG



DSC_3924.JPG



DSC_3925.JPG



DSC_3926.JPG



DSC_3927.JPG



DSC_3928.JPG

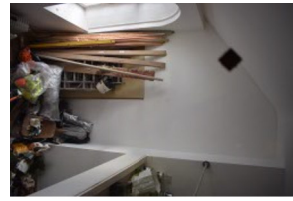

DSC_3929.JPG

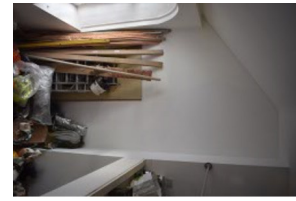

DSC_3930.JPG

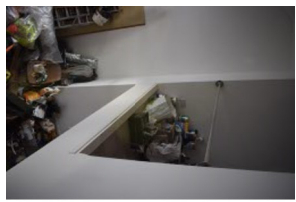

DSC_3931.JPG

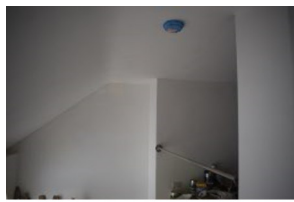

DSC_3932.JPG

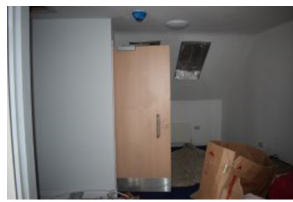

DSC_3933.JPG

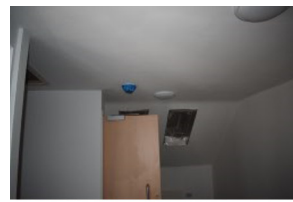

DSC_3934.JPG



DSC_3935.JPG

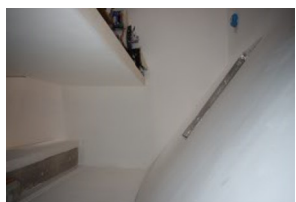

DSC_3936.JPG

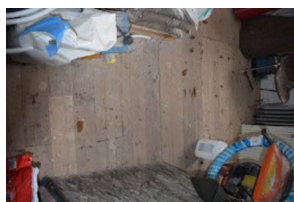

DSC_3937.JPG

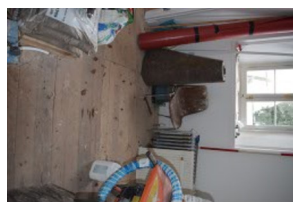

DSC_3938.JPG



DSC_3939.JPG



DSC_3940.JPG



DSC_3941.JPG



DSC_3942.JPG



DSC_3943.JPG



DSC_3944.JPG



DSC_3945.JPG



DSC_3946.JPG



DSC_3947.JPG



DSC_3948.JPG



DSC_3949.JPG



DSC_3950.JPG



DSC_3951.JPG

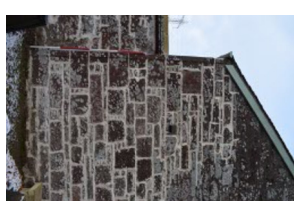

DSC_3952.JPG

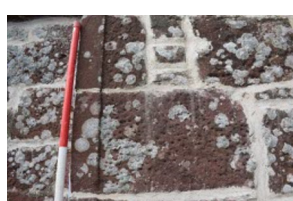

DSC_3953.JPG



DSC_3954.JPG



DSC_3955.JPG



DSC_3956.JPG



DSC_3957.JPG



DSC_3958.JPG



DSC_3959.JPG



DSC_3960.JPG



DSC_3961.JPG



DSC_3962.JPG



DSC_3963.JPG



DSC_3964.JPG



DSC_3965.JPG



DSC_3966.JPG



DSC_3967.JPG



DSC_3968.JPG



DSC_3969.JPG



DSC_3971.JPG



DSC_3972.JPG



DSC_3973.JPG



DSC_3974.JPG



DSC_3975.JPG



DSC_3976.JPG



DSC_3977.JPG



DSC_3978.JPG



DSC_3979.JPG



DSC_3980.JPG



DSC_3981.JPG



DSC_3982.JPG



DSC_3983.JPG



DSC_3984.JPG



DSC_3985.JPG



DSC_3986.JPG



DSC_3987.JPG



DSC_3988.JPG



DSC_3989.JPG



DSC_3990.JPG



DSC_3991.JPG



DSC_3992.JPG



DSC_3993.JPG



DSC_3994.JPG



DSC_3995.JPG



DSC_3997.JPG



DSC_3998.JPG



DSC_3999.JPG



DSC_4000.JPG



DSC_4003.JPG



DSC_4004.JPG



DSC_4005.JPG



DSC_4006.JPG



DSC_4007.JPG



DSC_4008.JPG



DSC_4009.JPG



DSC_4010.JPG



DSC_4011.JPG



DSC_4012.JPG

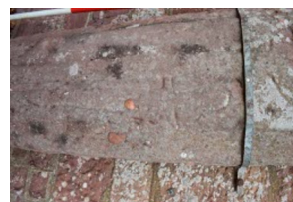

DSC_4013.JPG

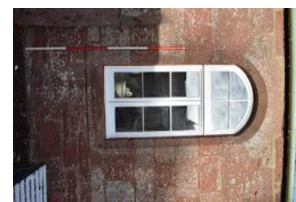

DSC_4014.JPG



DSC_4015.JPG



DSC_4016.JPG



DSC_4017.JPG



DSC_4018.JPG



DSC_4019.JPG

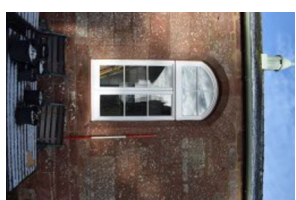

DSC_4020.JPG

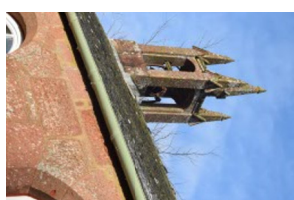

DSC_4021.JPG

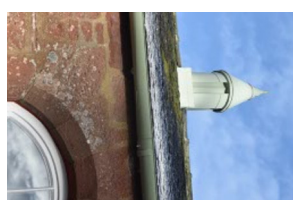

DSC_4022.JPG

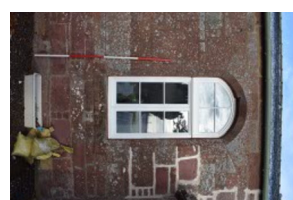

DSC_4023.JPG



DSC_4024.JPG

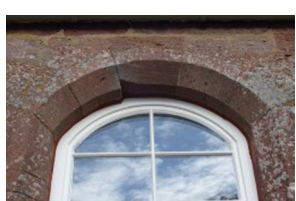

DSC_4025.JPG



DSC_4026.JPG



DSC_4027.JPG



DSC_4028.JPG



DSC_4029.JPG



DSC_4030.JPG



DSC_4031.JPG



DSC_4032.JPG



DSC_4033.JPG



DSC_4034.JPG

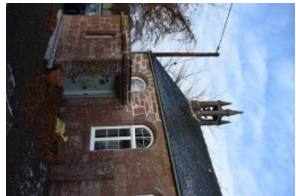

DSC_4035.JPG



DSC_4036.JPG



DSC_4037.JPG



DSC_4038.JPG



DSC_4039.JPG



DSC_4040.JPG



DSC_4041.JPG



DSC_4042.JPG



DSC_4043.JPG



Ronnie Turnbull 1 (32).JPG

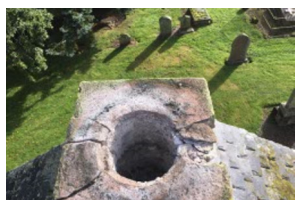

Ronnie Turnbull 1 (33).JPG



Ronnie Turnbull 1 (34).JPG



Ronnie Turnbull 1 (35).JPG



Ronnie Turnbull 1 (36).JPG



Ronnie Turnbull 1 (37).JPG



Ronnie Turnbull 1 (38).JPG



Ronnie Turnbull 1 (39).JPG

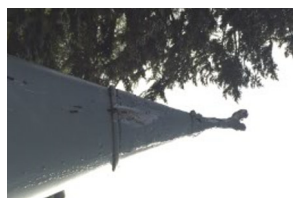

Ronnie Turnbull 1 (40).JPG

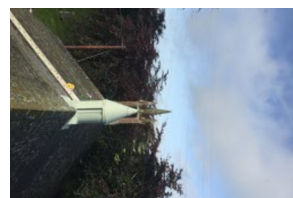

Ronnie Turnbull 1 (41).JPG



Ronnie Turnbull 1 (42).JPG

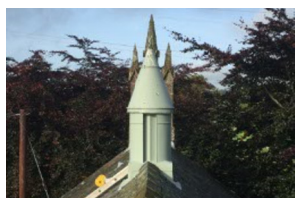

Ronnie Turnbull 1 (43).JPG



Ronnie Turnbull 1 (44).JPG



Ronnie Turnbull 1 (45).JPG



Ronnie Turnbull 1 (46).JPG



Ronnie Turnbull 1 (47).JPG



Ronnie Turnbull 1 (48).JPG



Ronnie Turnbull 1 (49).JPG

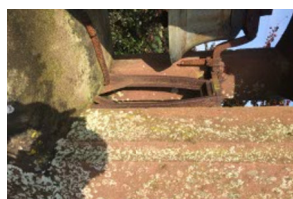

Ronnie Turnbull 1 (50).JPG

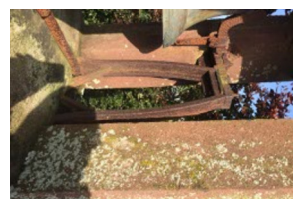

Ronnie Turnbull 1 (51).JPG



Ronnie Turnbull 1 (52).JPG



Ronnie Turnbull 1 (53).JPG



Ronnie Turnbull 1 (54).JPG



Ronnie Turnbull 1 (55).JPG



Ronnie Turnbull 1 (56).JPG



Ronnie Turnbull 1 (57).JPG



Ronnie Turnbull 1 (58).JPG



Ronnie Turnbull 1 (59).JPG



Ronnie Turnbull 1 (60).JPG



Ronnie Turnbull 1 (61).JPG



Ronnie Turnbull 1 (62).JPG



Ronnie Turnbull 1 (63).JPG