

**Rowett South, Aberdeen, AB21 9SN
Level 2 Standing Building Survey**



**Alison Cameron and Alice Jaspars
Cameron Archaeology
3 January 2018**

CONTENTS

1	BACKGROUND	5
2	ARCHAEOLOGICAL BACKGROUND	6
3	LEVEL 2 STANDING BUILDING SURVEY	6
3.1	BUILDING 1	7
3.2	BUILDING 2	11
3.3	BUILDING 3	14
3.4	BUILDING 4	18
3.5	BUILDING 5	21
3.6	BUILDING 6	23
3.7	BUILDING 7	24
3.8	BUILDING 7A	27
3.9	BUILDING 8	29
3.10	BUILDING 9	31
3.11	BUILDING 10	32
4	SUMMARY AND CONCLUSIONS.....	35
5	REFERENCES.....	35
6	ACKNOWLEDGEMENTS	36
	APPENDIX 1 MAPS.....	37
	APPENDIX 2 PHOTOGRAPHS	39

ILLUSTRATIONS

Cover top: Building 1 Eastside of Craibstone farm cottage; bottom: Building 4 reusing former steading

Illus 1	Location plan (Contains Ordnance Survey data © Crown copyright and database right 2017).....	5
Illus 2	Plan showing building numbers used in this survey (based on Contains Ordnance Survey data © Crown copyright and database right 2017)	7
Illus 3	Building 1 plan.....	8
Illus 4	Building 1 elevations	9
Illus 5	Building 1 from SE	9
Illus 6	Building 1 E wall showing steps F2, D2 and W4, W5 (left); facing W	10
Illus 7	Building 1 S wall brick details; facing N	10
Illus 8	Building 1 Brownhill brick used in base of building	10
Illus 9	Building 1 Room 2 N wall fireplace F7 and alcove F8 (left); facing N.....	11
Illus 10	Building 2 plan	12
Illus 11	Building 2 elevations	13
Illus 12	Building 2 from SE	13
Illus 13	Building 2 from NE.....	14
Illus 14	Building 3 plan	15
Illus 15	Building 3 elevations	16

Illus 16 Building 3 from SE	17
Illus 17 Building 3 W wall showing Phase 2 lean to (left) workshop with external chimney F19 (centre) and main cottage W gable (right); facing E	17
Illus 18 Building 3 N wall W21 (left) with granite lintel and sill in Phase 1 cottage with later addition lean to W22 (right)	18
Illus 19 Building 4 plan and elevations	19
Illus 20 Building 4 from SW showing granite construction	20
Illus 21 Building 4 SE corner showing granite steading reused as wall of warehouse; facing NW	20
Illus 22 Building 4 interior SW end showing breeze block interior; facing NW	21
Illus 23 Building 5 plan and elevations	22
Illus 24 Building 5 SE wall D11, D12, D13, D14, D15; facing NW	22
Illus 25 Building 6 plan and elevations	23
Illus 26 Building 6 SE wall D18, D19, D20; facing NW	23
Illus 27 Building 7 plan	24
Illus 28 Building 7 elevations	25
Illus 29 Building 7 NE section NW wall W34 and D21 showing vertical wooden slats above diagonal slats with asbestos roofing; facing SE	25
Illus 30 Building 7 SW end wall with D24 and Building 7A posts and roof (top); facing SE	26
Illus 31 Building 7 SE wall; facing W	26
Illus 32 Building 7 SE wall cattle court with concrete ramp F38 (left) D29, D30, D31 and concrete ramp F39 (right); facing NW	27
Illus 33 Building 7 SE wall concrete channel running from under door D30; facing NW ..	27
Illus 34 Building 7A plan and elevations	28
Illus 35 Building 7A SE end; facing SW	28
Illus 36 Building 7A NW end; facing NW	29
Illus 37 Building 7A partition wall showing wooden slat and metal sheet construction; facing NW	29
Illus 38 Building 8 plan and elevations	30
Illus 39 Building 8; facing N	30
Illus 40 Building 9 plan and elevations	31
Illus 41 Building 9 NW wall with D16; facing SW	32
Illus 42 Building 9 interior showing wood slat construction, wood posts and asbestos roof; facing SW	32
Illus 43 Building 10 plan and elevations	33
Illus 44 Building 10 from the E; facing W	34
Illus 45 Building 10 NE wall with boarded up windows W31, W32, W33 and wooden vents above F30, F31, F32; facing SW	34
Illus 46 Phase plan showing Phase 1 buildings present on the First edition OS map, Phase 2 early to mid 20 th century and Phase 3 late 10 th century survey (based on Contains Ordnance Survey data © Crown copyright and database right 2017)	35
Illus 47 Gordon's Aberdeen, Banf [sic], Murrey [sic] &c. to Inverness 1636-52 showing 'Crabstone' (copyright National Library of Scotland).	37
Illus 48 Roy's Military Survey of Scotland, 1747-55 showing approximate area of site ..	37
Illus 49 First Edition OS map showing site outline in red (copyright National Library of Scotland). Aberdeen Sheet LXXIV.4/ LXV.16/ LXXV.1/ LXVI.13 (Newhills) Survey date: 1864 Publication date: 1869	38
Illus 50 Second Edition OS map showing site outline in red (copyright National Library of Scotland). Aberdeenshire 074.04/065.16/066.13/075.01 (includes: Newhills) Publication date: 1901 Revised: 1899	39
Illus 51 Building 1 camera points	40
Illus 52 Building 2 camera points	41

Illus 53 Building 3 camera points	42
Illus 54 Building 4 camera points	42
Illus 55 Building 5 camera points	43
Illus 56 Building 6 camera points	43
Illus 57 Building 7 camera points	44
Illus 58 Building 7A camera points	44
Illus 59 Building 8 camera points	45
Illus 60 Building 9 camera points	45
Illus 61 Building 10 camera points	46

SUMMARY

A level 2 standing building survey was carried out on 18-19 December 2017 by Alison Cameron and Alice Jaspars of Cameron Archaeology Ltd. Plans and elevations were hand-drawn and a full photographic survey carried out. Areas excluded were the interiors of Buildings 5, 6, 7 and 10 where there was no access.

The origins of the buildings are Eastside of Craibstone farmhouse (Building 3) which survives with small extensions and the SW and NW walls of a steading (Building 4) which has been partially rebuilt using stone for the former farm steading building. There is no trace of Woodside of Craibstone (Illus 49) which has been demolished. The cottages (Buildings 1 and 2) and Buildings 7-10 are probably early to mid 20th century in date; the foundations of Buildings 1 and 2 are constructed of Brownhills bricks not produced before 1937. Buildings 5 And 6 are the latest buildings dating to the latter half of the 20th century (Illus 46). The buildings were latterly used by the Rowett Institute.

An archaeological evaluation is required on the associated farmland prior to development but it is recommended that no further work is required prior to the demolition of Buildings 1-10.

1 BACKGROUND

- 1.1 The site (Illus 1) is located on the south side of the A96 between Bucksburn and Chapel of Stoneywood. It is centred on NGR NJ 87745 10336, at 70-120m OD in the parish of Newhills.
- 1.2 The work was commissioned by Ben Freeman, Bancon. The site already has an approved masterplan, and Planning Permission in Principle, and the client is preparing to submit an MSC application; Aberdeen City Council require a 7-10% archaeological evaluation of the whole area of the site and this Level 2 standing building survey of Eastside of Craibstone buildings (see Illus 1).
- 1.3 All the archaeological work was carried out in the context of Scottish Planning Policy (SPP) Planning Advice Note (PAN 2/2011) and Historic Environment Scotland's Policy Statement (HESPS) which state that archaeological remains should be regarded as part of the environment to be protected and managed.

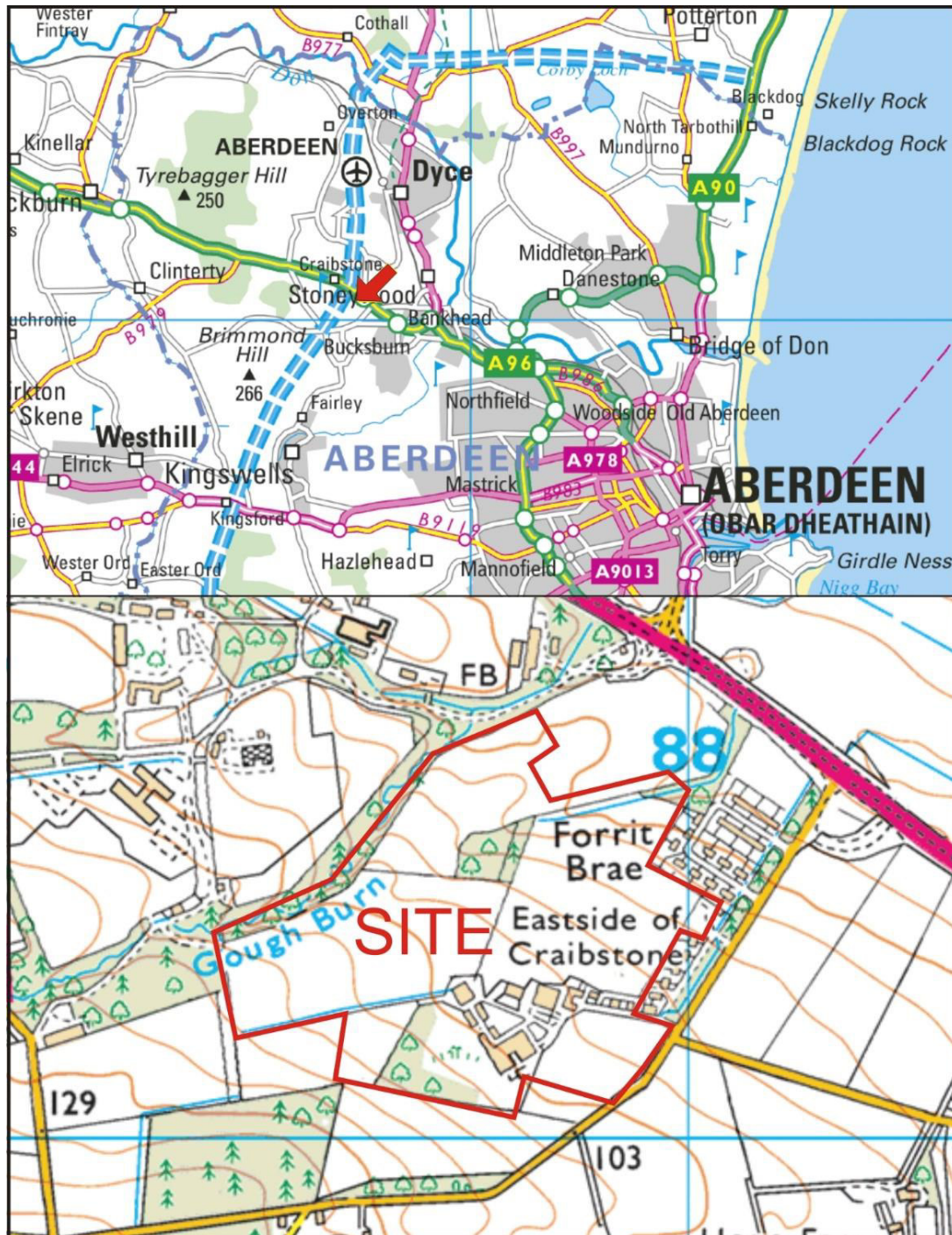

Illus 1 Location plan (Contains Ordnance Survey data © Crown copyright and database right 2017)

2 ARCHAEOLOGICAL BACKGROUND

There are no Scheduled Monuments within 1km of the proposed development. There is one site within the development boundary, Eastside of Craibstone farmstead (HES NJ81SE 94). First and Second Edition OS maps show Woodside of Craibstone to the west which has been subsumed into the larger farm.

The Rowett Institute was founded in 1913 with the aim of furthering research in animal nutrition. At the helm was John Boyd Orr, later to become Lord Boyd Orr, who moved from Glasgow to 'the wilds of Aberdeenshire' to become the Institute's first director. When he arrived, there was no Institute building and he started work in a basement laboratory at the University of Aberdeen in Marischal College. At the same time he committed the £5,000 which was available to the building of a granite laboratory block at Craibstone, not far from the present site of the Rowett Institute. At the breakout of the Great War, Orr left the Institute, but returned in 1919 with a staff of four to begin work in a laboratory facility. Orr continued to push for a properly equipped new research institute and finally the Government agreed to pay half the costs but stipulated that the other half was to be found from other sources. The extra money was donated by Dr John Quiller Rowett, a businessman and director of a wine and spirits merchants in London. Rowett's donation allowed the purchase of 41 acres of land at Bucksburn for the Institute to be built on. Rowett also contributed £10,000 towards the cost of the buildings. The money was donated with one very important stipulation from Rowett - "if any work done at the Institute on animal nutrition were found to have a bearing on human nutrition, the Institute would be allowed to follow up this work." The Institute was formally opened in 1922 by Queen Mary with a tree planting ceremony. Although Orr's early research at the new Rowett Institute was initially concerned with the mineral content of pastures and the importance of vitamins and minerals in the diet of farm animals, Rowett's words were soon to be realised and he quickly made major breakthroughs in human health. Having served as a medical officer in the trenches during the First World War, he had seen first-hand the poor health and physique of many of the army conscripts. In the late 1920s, Orr began to look at the relationship between poverty, food and optimal health. His research changed our understanding of the relationship between diet and health – he was the first scientist to show that there was a link between poverty, poor diet and ill-health. He led a study looking at the importance of milk in the diet where he examined the effect on the growth of children. Orr observed that those who grew best had milk in their diets. This ultimately led to the policy of giving children free milk in schools. But Orr's greatest contribution came in the late 1930s in the form of The Carnegie Survey, where he looked at the diet and health of over 1300 families across the UK. The survey data was in the process of being analysed at the outbreak of World War II and the results were used to inform the development of UK food rationing policy, which for the first time was based on a greater understanding of nutritional needs, with special measures to safeguard the health of mothers and children. So effective was this understanding of nutritional needs that the nation's health was said to be generally better at the end of WWII than it was at the beginning. The advances in research continued throughout the post-war period when the Rowett led the way in improving the efficiency of animal production, establishing a global reputation for work in this area. During this period, the Rowett was led first by David Cuthberton and subsequently by Kenneth Blaxter, respectively the second and third directors of the Rowett Institute. The work of Kenneth Blaxter, in particular, had a major impact on practical rearing of farm animals, increasing both the efficiency and cost-effectiveness of livestock production. (<https://www.abdn.ac.uk/rowett/about/the-early-year>).

3 LEVEL 2 STANDING BUILDING SURVEY

A level 2 standing building survey was carried out on 18-19 December 2017 by Alison Cameron and Alice Jaspars of Cameron Archaeology Ltd. Plans and elevations were hand-drawn and a full photographic survey carried out. Areas excluded were the interiors of Buildings 5, 6, 7 and 10 where there was no access.

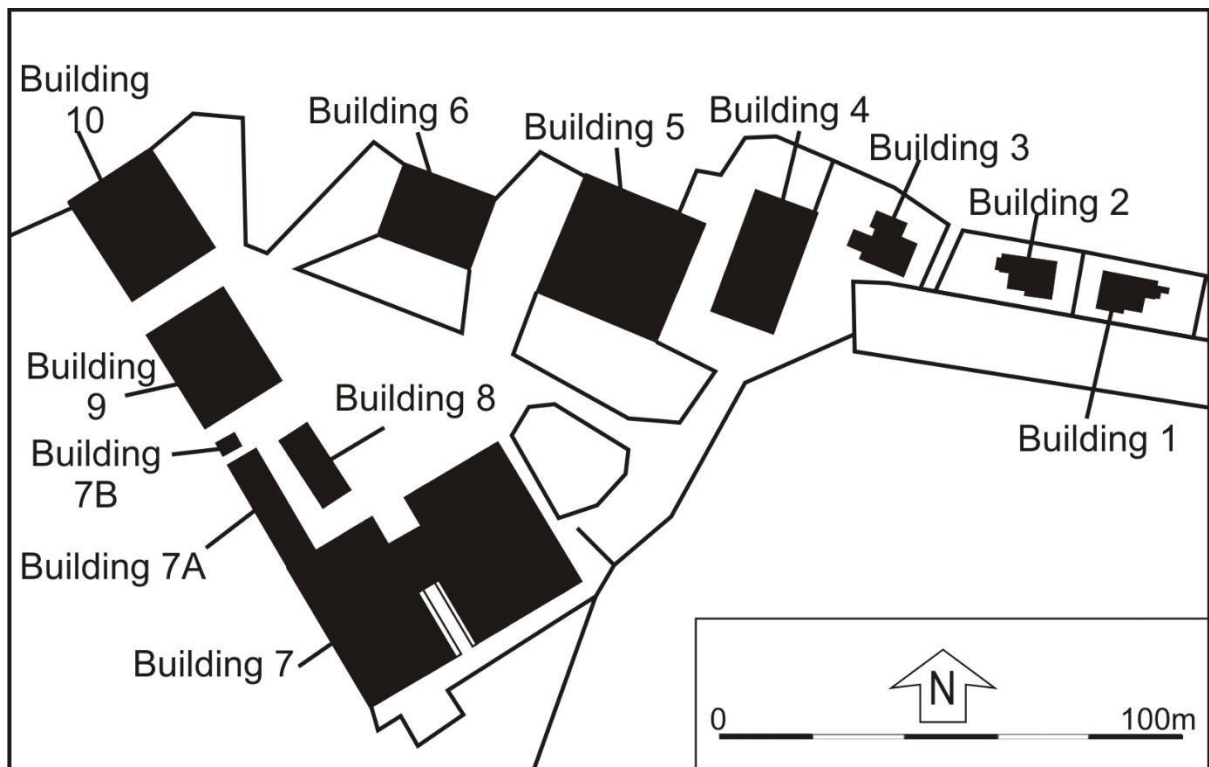

Illus 2 Plan showing building numbers used in this survey (based on *Contains Ordnance Survey data* © Crown copyright and database right 2017)

3.1 BUILDING 1

Building 1 (Illus 3-4) is 3 Eastside Gardens, a one storey cottage with roof space. It is 16m W-E and 9m N-S with concrete stairs F1 to the front door (D1) on the S wall and stairs to the kitchen up steps F2 to door D2 on the E side of the building. The building is of brick with a base course of red/black fireclay bricks. There is one lying in the garden stamped 'Brownhill' made at Brownhill Brickworks, Newarthill, Wishaw c1937-1980 (Douglas and Oglethorpe 1993, 57). The roof is of grey slate.

Room 1

Room 1 is the kitchen 4 x 3.5m in size with Door D1 and window W5 on the E wall and window W7 on the south wall. There was also a small window or vent (W6) which is visible from the exterior butt has been covered on the interior.

Room 2

Room 2 is a reception room 4.7 x 3.3m in size with fireplace F7 on the N wall with alcove F8 to the west, window W4 on the E wall and window W3 on the S wall.

Room 3

Room 3 is the central hall max 4.6m long and 1.7m wide with main front door D1 on the S wall and doors off to Room 3 on the E wall, Room 4 on the W wall and Rooms 5, 6 and 7 at the N end of the room.

Room 4

Room 4 is a reception room in the SW corner of the building 4.2 x 2.8m in size with chimney breast F5 on the N wall adjacent to alcove F6 and a window W2 on the S wall.

Room 5

Room 5 is a bedroom in the NW corner of the building 3.6 x 2.1m in size with chimney breast F3 on the S wall next to alcove F4 and window W1 on the W wall.

Room 6

Room 6 is the bathroom in the centre of the N side of the building 2.3 x 2.3m in size with window W9 on the N wall.

Room 7

Room 7 is a second bedroom 3.3 x 3m in size with window W8 on the N wall.

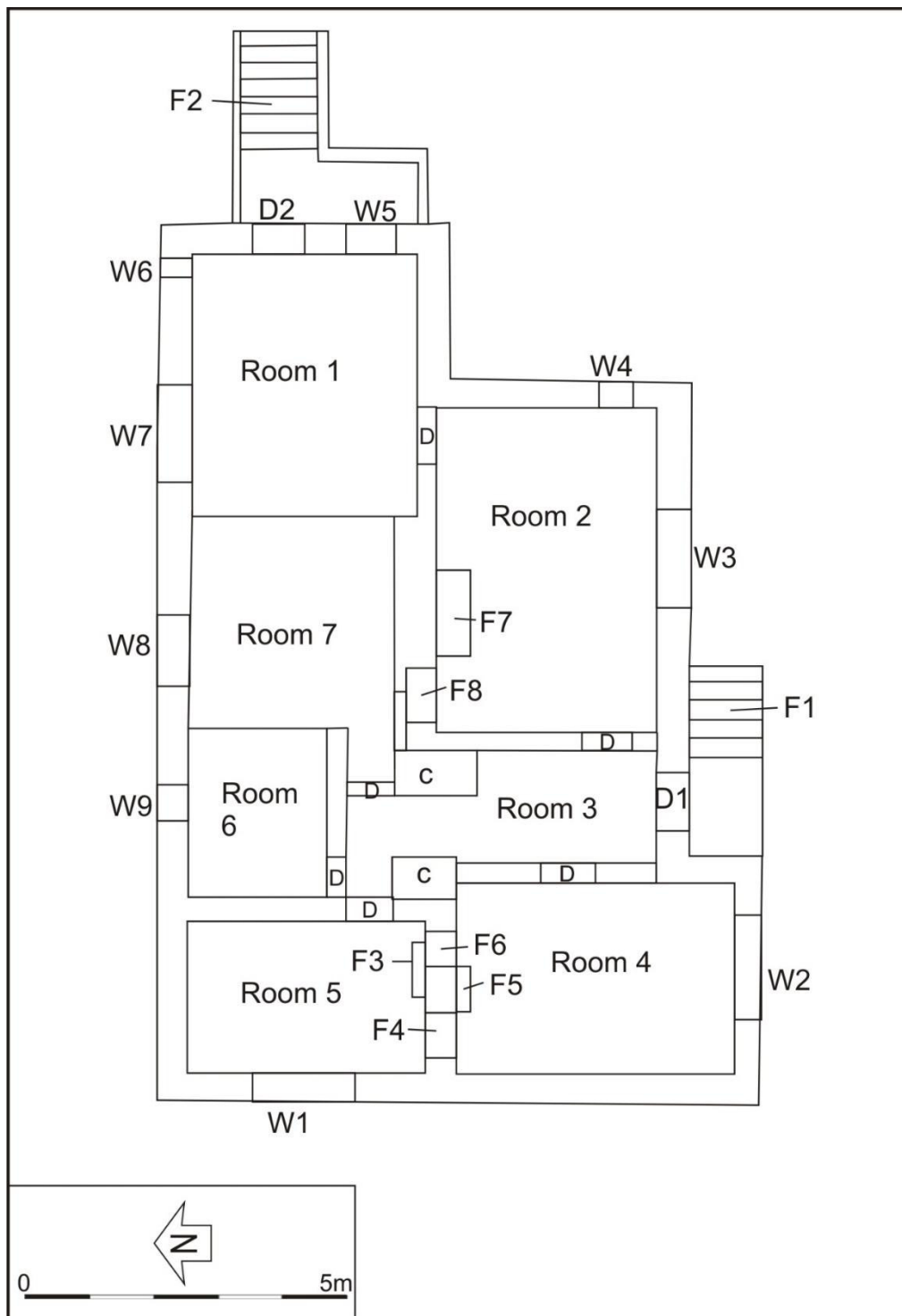

Illus 3 Building 1 plan

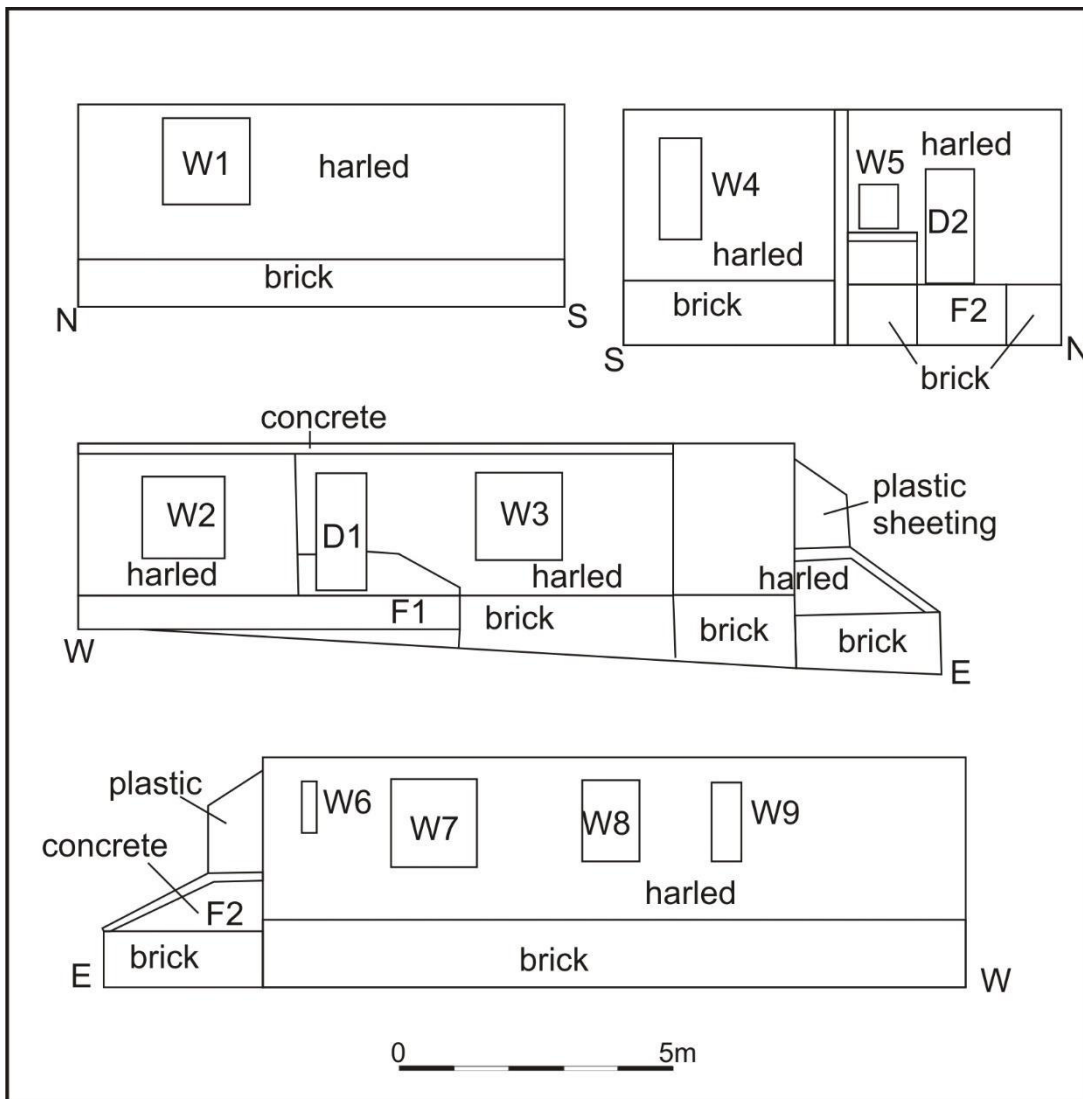

Illus 4 Building 1 elevations



Illus 5 Building 1 from SE



Illus 6 Building 1 E wall showing steps F2, D2 and W4, W5 (left); facing W



Illus 7 Building 1 S wall brick details; facing N



Illus 8 Building 1 Brownhill brick used in base of building



Illus 9 Building 1 Room 2 N wall fireplace F7 and alcove F8 (left); facing N

3.2 BUILDING 2

Building 2 (Illus 10-11) is 2 Eastside Gardens, a one storey cottage with roof space. It is 16m W-E and 9m N-S with concrete stairs F10 to the front door (D3) on the S wall and stairs to the kitchen up steps F9 to D4 on the W wall of the building. The building is of brick with a base course of red/black fireclay bricks (Illus 12-13).

Room 8

Room 8 is a reception room in the SW corner of the building 4.8 x 3.2m in size with fireplace F15 and alcove F16 on the N wall, window W11 on the S wall and window W14 on the W wall.

Room 9

Room 9 is the kitchen in the NW corner of the building 3.8 x 3.3m in size with back door D4 and window W13 on the W wall and window W17 on the N wall. There was a small window or vent (W18) on the N wall but this is now not visible from the interior as it has been blocked.

Room 10

Room 10 is a bedroom 3.3 x 3.1m in size with window W16 on the N wall.

Room 11

Room 11 is the bathroom 2.5 x 2.1m in size with window W15 on the N wall.

Room 12

Room 12 is a bedroom in the NE corner of the cottage 3.6 x 2m in size with chimney breast F12 on the S wall adjacent to alcove F11.

Room 13

Room 13 is a reception room in the SE corner of the building 4.1 x 2.8m in size with chimney breast F13 and alcove F14 on the N wall and window W12 on the S wall.

Room 14

Room 14 is the hallway 4.1m long and max 1.7m wide with main door D3 in the S wall, doors to Rooms 13 on the E wall, Room 8 on the W wall and doors to Rooms 10, 11 and 12 off the N end of the hall.

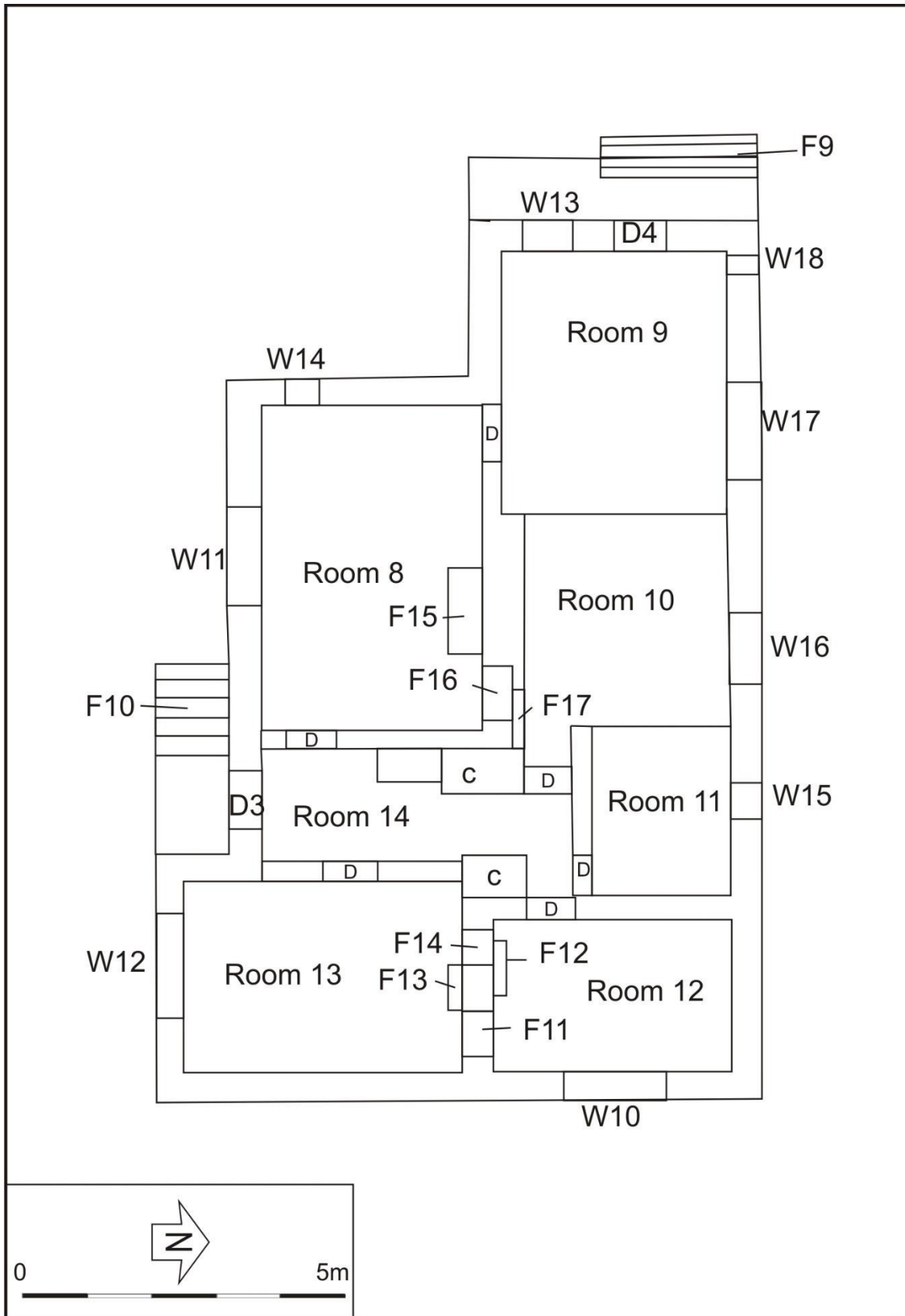

Illus 10 Building 2 plan

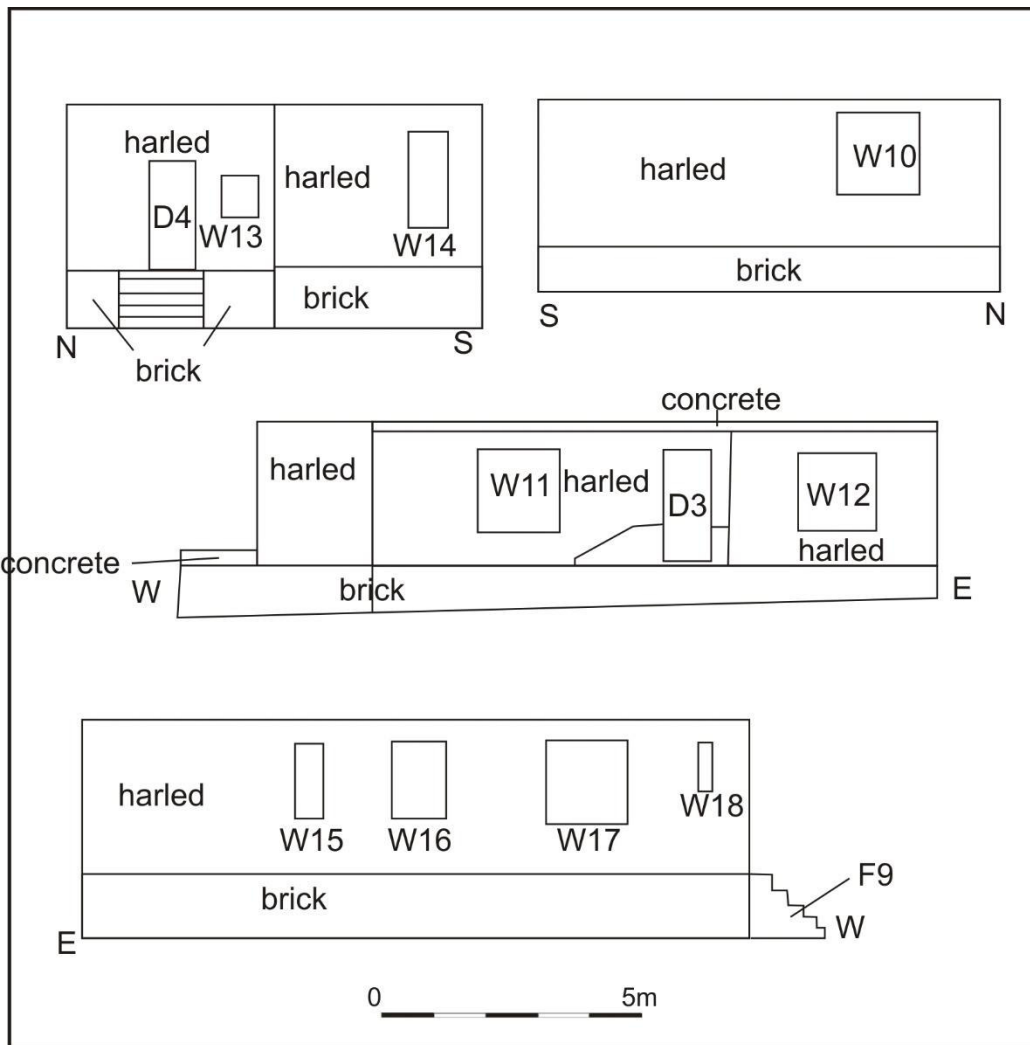

Illus 11 Building 2 elevations



Illus 12 Building 2 from SE



Illus 13 Building 2 from NE

3.3 BUILDING 3

Building 3 (Illus 14-15) is the former farm cottage. It is constructed of granite but is now harled and whitewashed. It is two storeys high with dormer windows in the S façade. It is 14.5m long W-E and 11.8m N-S. It is originally L-shaped with extensions built onto the NW corner and the W wall (Illus 16).

Room 15

Ground floor reception room in SE corner of cottage. 4.5 x 3.1m in size with windows W26 on E wall and W25 on S wall.

Room 16

Ground floor bathroom accessed off kitchen 3.5 x 2.3m in size with windows W19 and W20 on N wall.

Room 17

Ground floor stairs to first floor.

Room 18

Ground floor L-shaped hall max 5.3m long and 3m wide. The main front door is on the S wall (D7) doors to Room 15 on the E wall, Room 19 on the W wall, access to the stairs opposite D7 large walk-in cupboards under the stairs and door to Room 20 on the N wall.

Room 19

Ground floor living room L-shaped with recess for stairs. Max 5.5m N-S and 4.8m W-E with fireplace F22 and alcove F23 on the W wall, window W28 on the W wall and window W24 on the S wall.

Room 20

Ground floor kitchen at the N side of the building 5.2 x 3.2m in size with window W21 on the N wall and W27 on the E wall.

Room 21

Ground floor lean-to extension on the W side of Room 20. It is L-shaped, a max of 5 x 2.9m in size with window W22 on the N wall and door D5 on the W wall (Illus 18). The internal door between Rooms 20 and 21 was probably originally the main rear door to the property.

Room 22

Ground floor room accessed from the exterior only. 3.3 x 3.2m in size with concrete floor and door D6 on the N wall and window W23 on the S wall. In the NW corner is a flue for a fire or stove and there is an external chimney on this corner of the roof (F19, Illus 17). This has been a workshop or been for industrial use.

Room 23

First floor attic room 3.8 x 3.4m in size in the roof space of the cottage with window W29 in the centre of the S wall.

Room 24

First floor attic room 2.3 x 3.4m. This is the central room with the staircase F26 and a rooflight.

Room 25

First floor attic room 2.8 x 3.4m with a window W30 in the centre of the S wall and alcove F28 on the W wall.

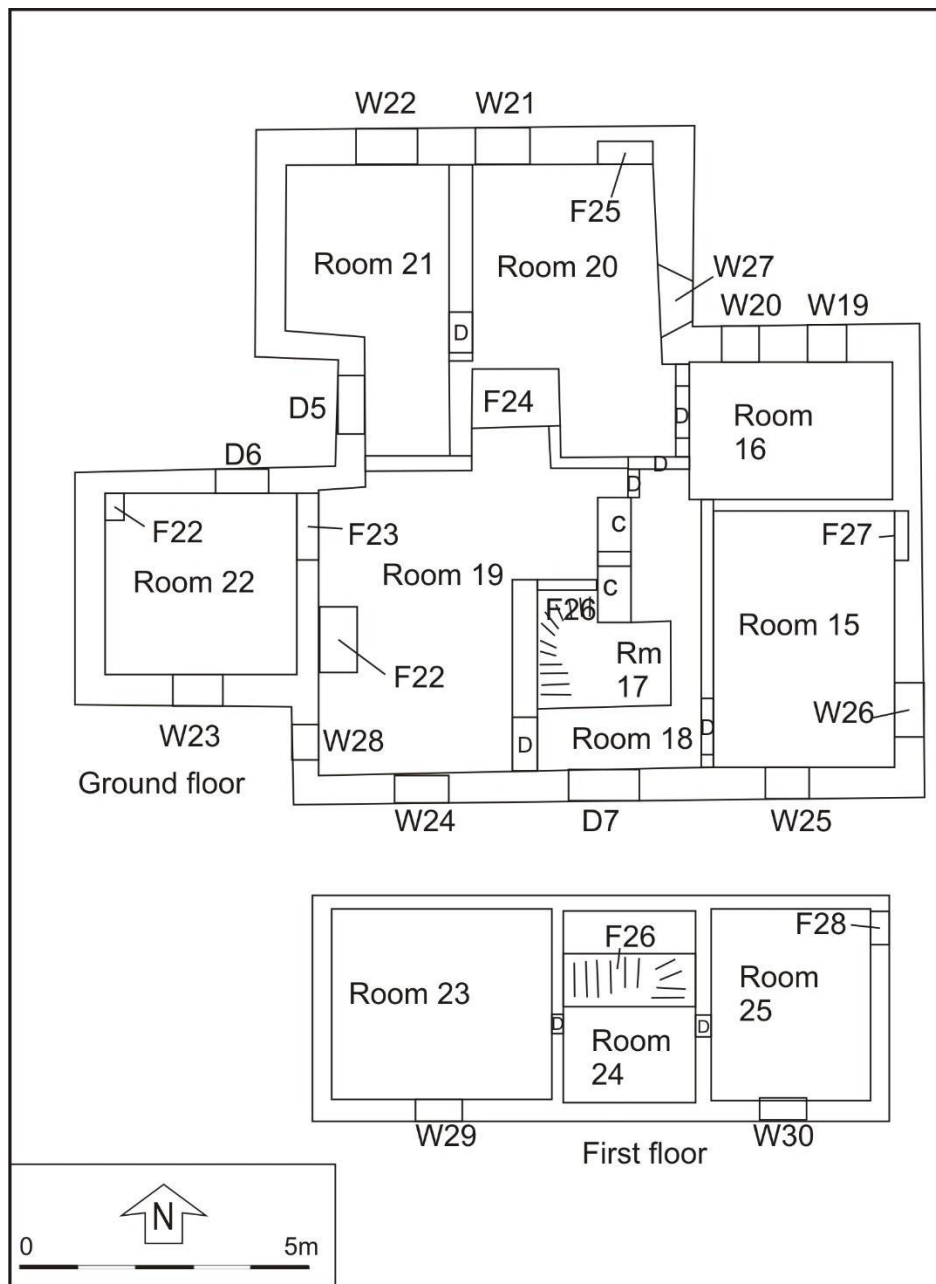

Illus 14 Building 3 plan

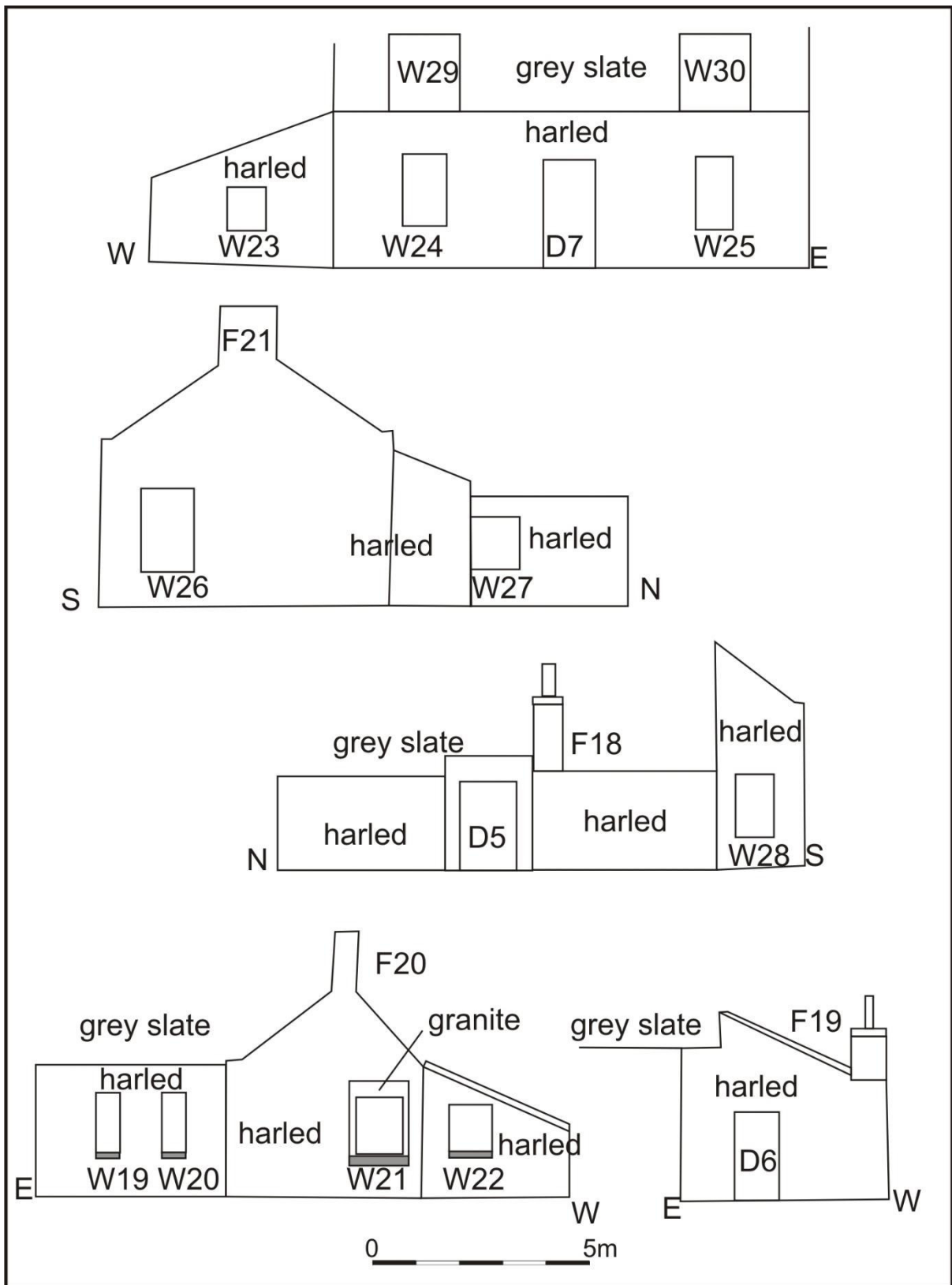

Illus 15 Building 3 elevations



Illus 16 Building 3 from SE



Illus 17 Building 3 W wall showing Phase 2 lean to (left) workshop with external chimney F19 (centre) and main cottage W gable (right); facing E



Illus 18 Building 3 N wall W21 (left) with granite lintel and sill in Phase 1 cottage with later addition lean to W22 (right)

3.4 BUILDING 4

Building 4 is 29.6m N-S and 15.1m W-E (Illus 19). It has a granite rubble (Illus 20, 21) W and S wall which were the remains of one of the steadings at Eastside of Craibstone seen on the First Edition OS map (Illus 49). There are large doors on the S wall (D8) and the N wall (D10) and a small door in the W wall (D9). The height of the building has been raised with breeze blocks which have been harled externally and asbestos roofing. The S room of the interior could be accessed, and the breeze block construction was recorded (Illus 22) but there is no access to the N room(s). It appears to have been for storage.

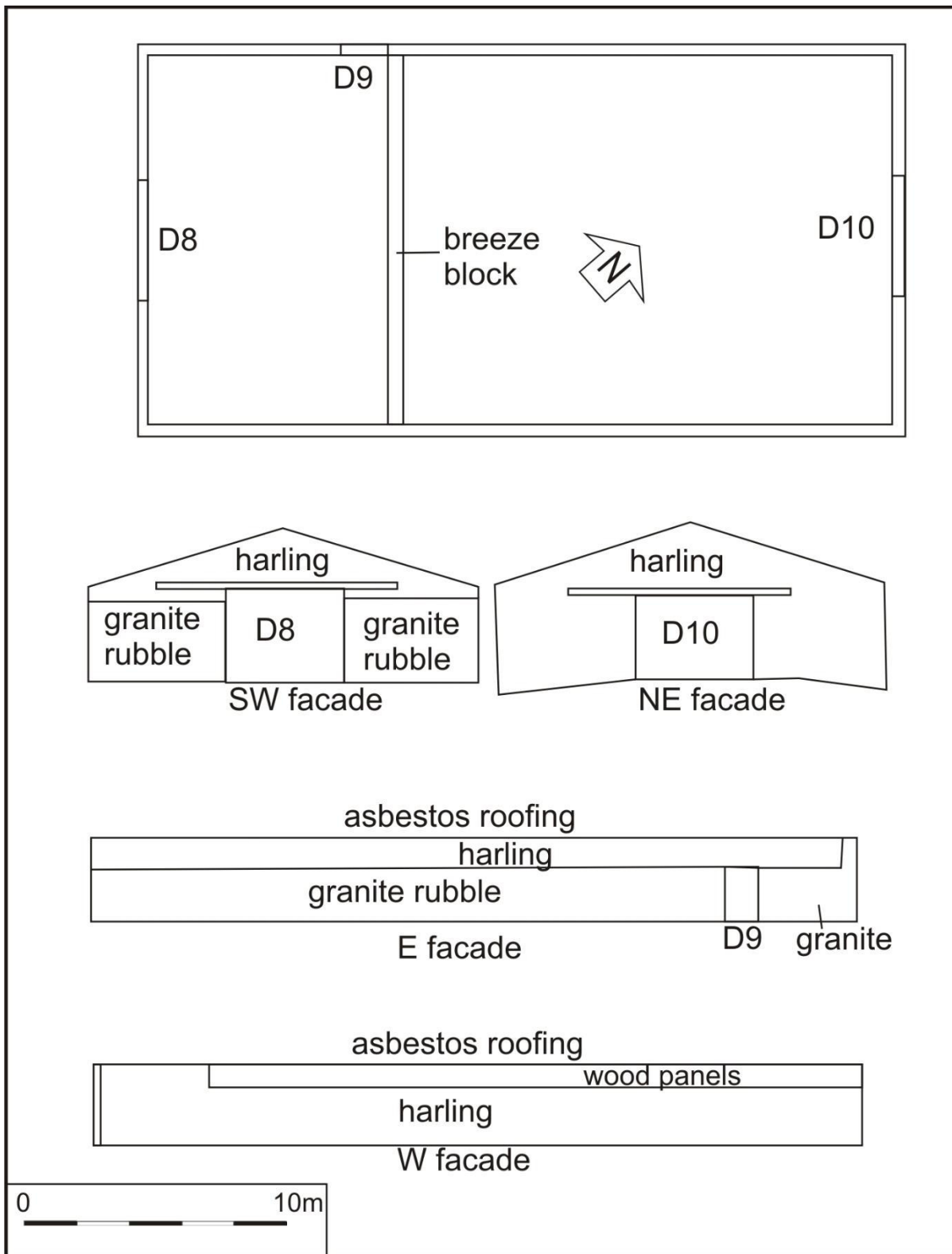

Illus 19 Building 4 plan and elevations



Illus 20 Building 4 from SW showing granite construction



Illus 21 Building 4 SE corner showing granite steading reused as wall of warehouse; facing NW



Illus 22 Building 4 interior SW end showing breeze block interior; facing NW

3.5 BUILDING 5

Building 5 is 31m N-S and 30m W-E and is the most modern building on the site. It is constructed of sheet metal with harling walls with doors D11, D12, D13, D14 and D15 on the SE wall and sheet metal roof. There was no access to the interior. It is probably a warehouse for storage.

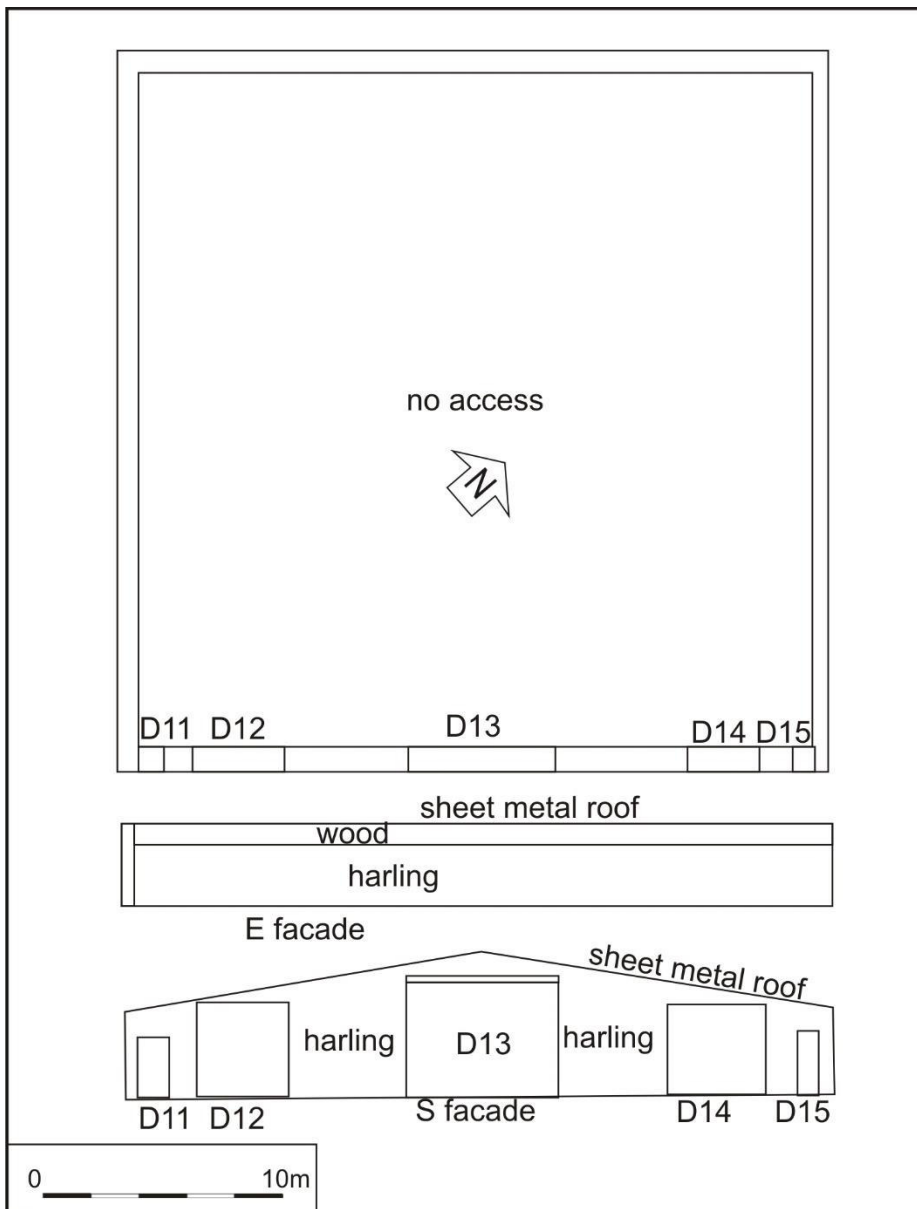

Illus 23 Building 5 plan and elevations



Illus 24 Building 5 SE wall D11, D12, D13, D14, D15; facing NW

3.6 BUILDING 6

Building 6 is 24m W-E and 18m N-S (Illus 25) and is harled with wood panelling on the W and E wall and an asbestos roof. There are large doors on the Se wall (D18, D19, D20; Illus 26). There was no access to the interior.

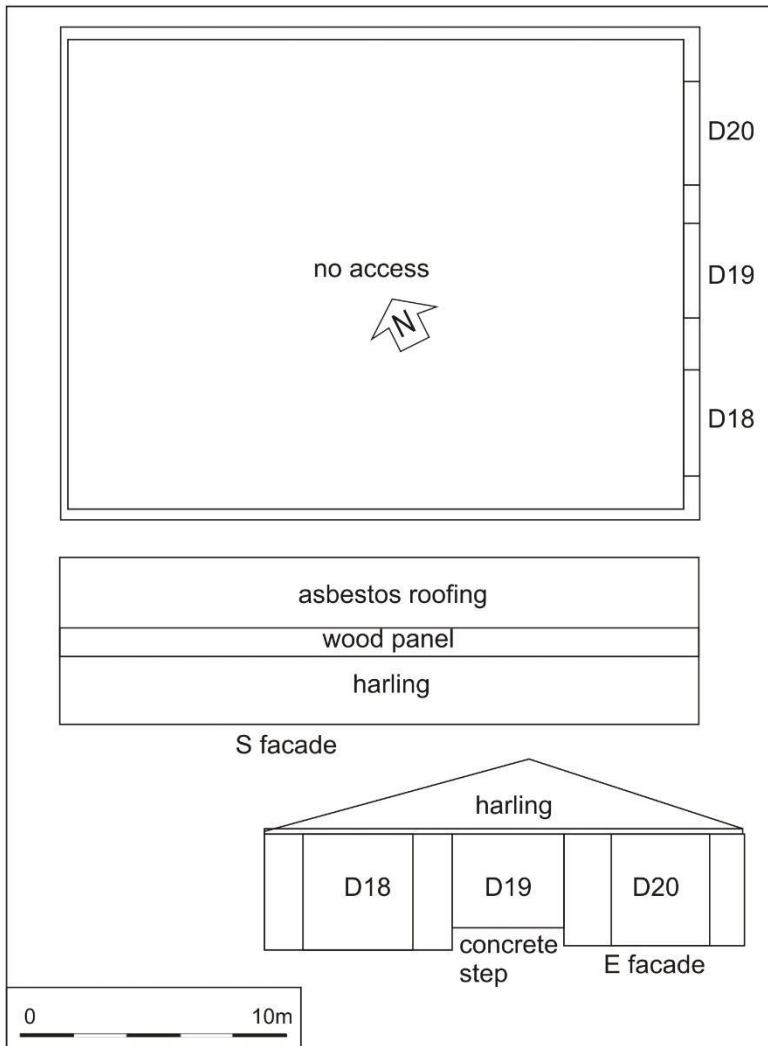

Illus 25 Building 6 plan and elevations



Illus 26 Building 6 SE wall D18, D19, D20; facing NW

3.7 BUILDING 7

Building 7 is 43.2m SW-NE and 37m NW-SE (illus 27, 28). It is mainly of wood construction with a concrete base. The upper sections of the walls are constructed of vertical wooden slats and the lower section of diagonal wooden slats (Illus 29, 30, 31). There was no access to the interior. The NW wall has large doors D21, D22, D23 and D24 as well as windows W34, W35 and W36. There is a recess on the NW wall 8.08m wide and 2.3m deep with concrete steps and ramp for accessing the building. The recess on the SE wall is 5.8m wide and 17.1m long with a ramp along each edge (F38 and F39) and access doors D27, D28, D29 (Illus 32). On the SE wall are also large doors D25, D26, D30 and D31. There is a slurry pit adjacent to this side of the building and concrete drains lead from the interior of the building (Illus 33) to a byre cleaner system and the slurry pits. Although there is no access to the interior this building was presumably used to stable cattle.

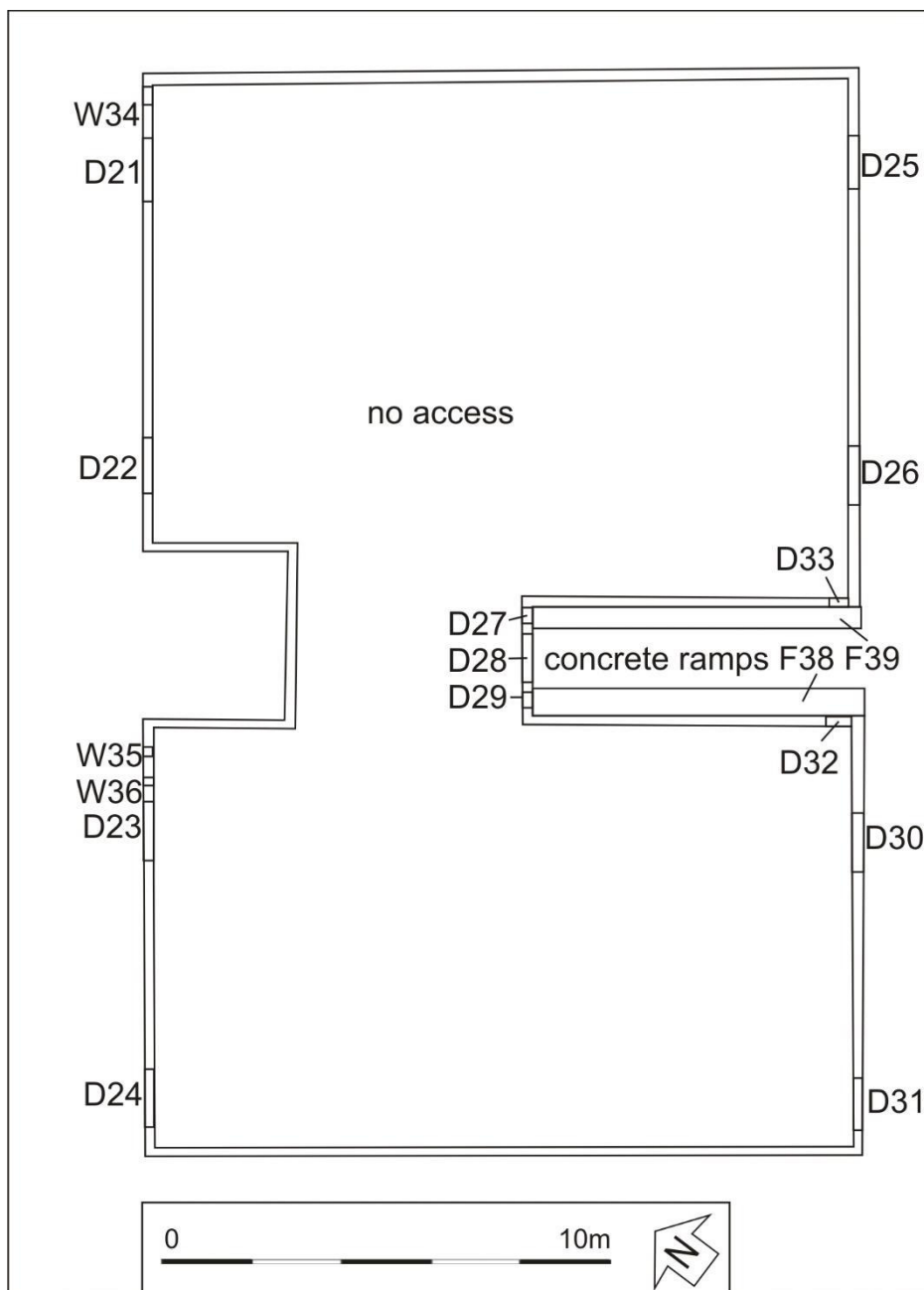

Illus 27 Building 7 plan

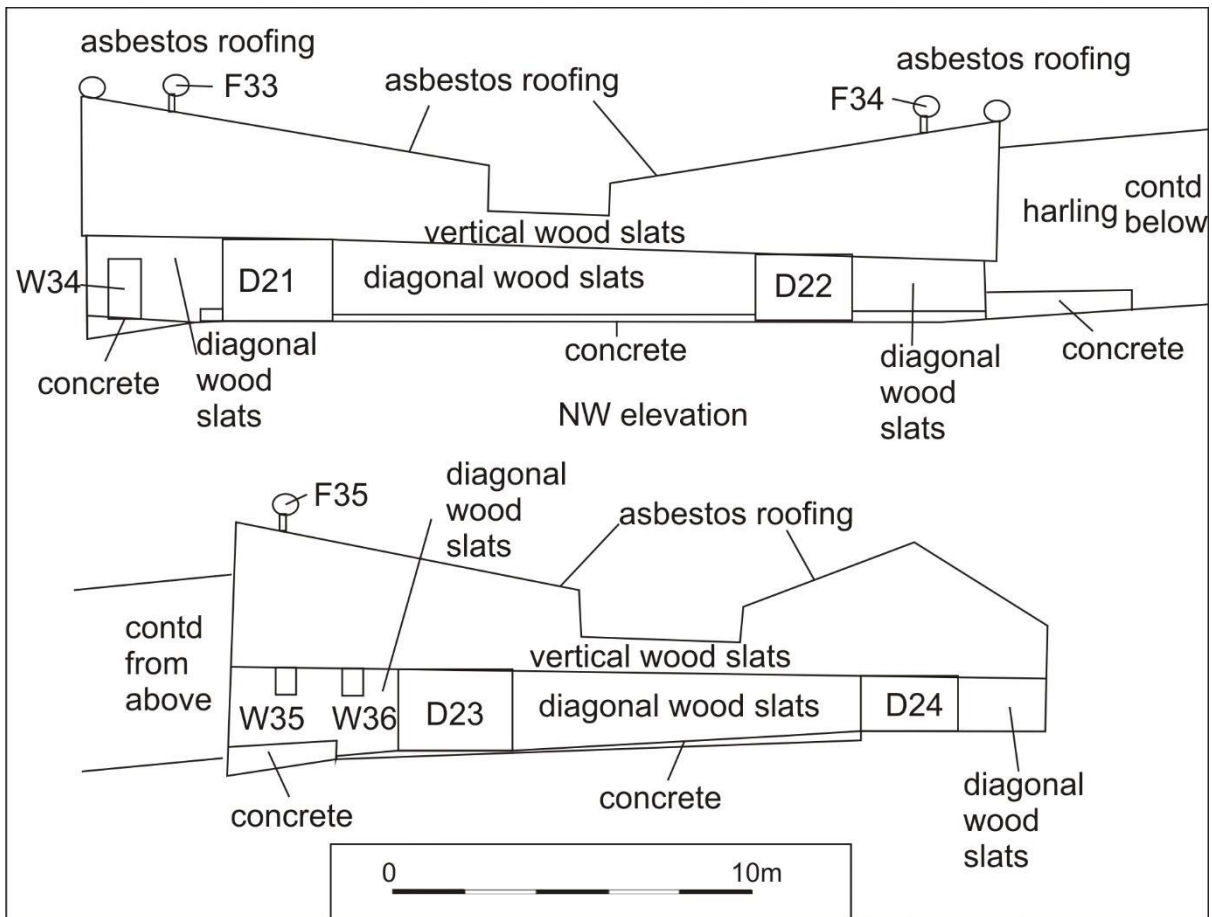

Illus 28 Building 7 elevations



Illus 29 Building 7 NE section NW wall W34 and D21 showing vertical wooden slats above diagonal slats with asbestos roofing; facing SE



Illus 30 Building 7 SW end wall with D24 and Building 7A posts and roof (top); facing SE



Illus 31 Building 7 SE wall; facing W



Illus 32 Building 7 SE wall cattle court with concrete ramp F38 (left) D29, D30, D31 and concrete ramp F39 (right); facing NW



Illus 33 Building 7 SE wall concrete channel running from under door D30; facing NW

3.8 BUILDING 7A

Building 7A is 27m NW-SE and 7.2m SW-NE (Illus 34). It is constructed using wooden posts with an open side at the NE (Illus 35-36) and the other three sides being of spaced wooden slats repaired in places using sheet metal (Illus 37). There is a name plate above the NE entrance (Stuart, Old Rayne'). This Dutch barn style of building was presumably used for storage (possibly bails of silage/haylage) as it was well ventilated.

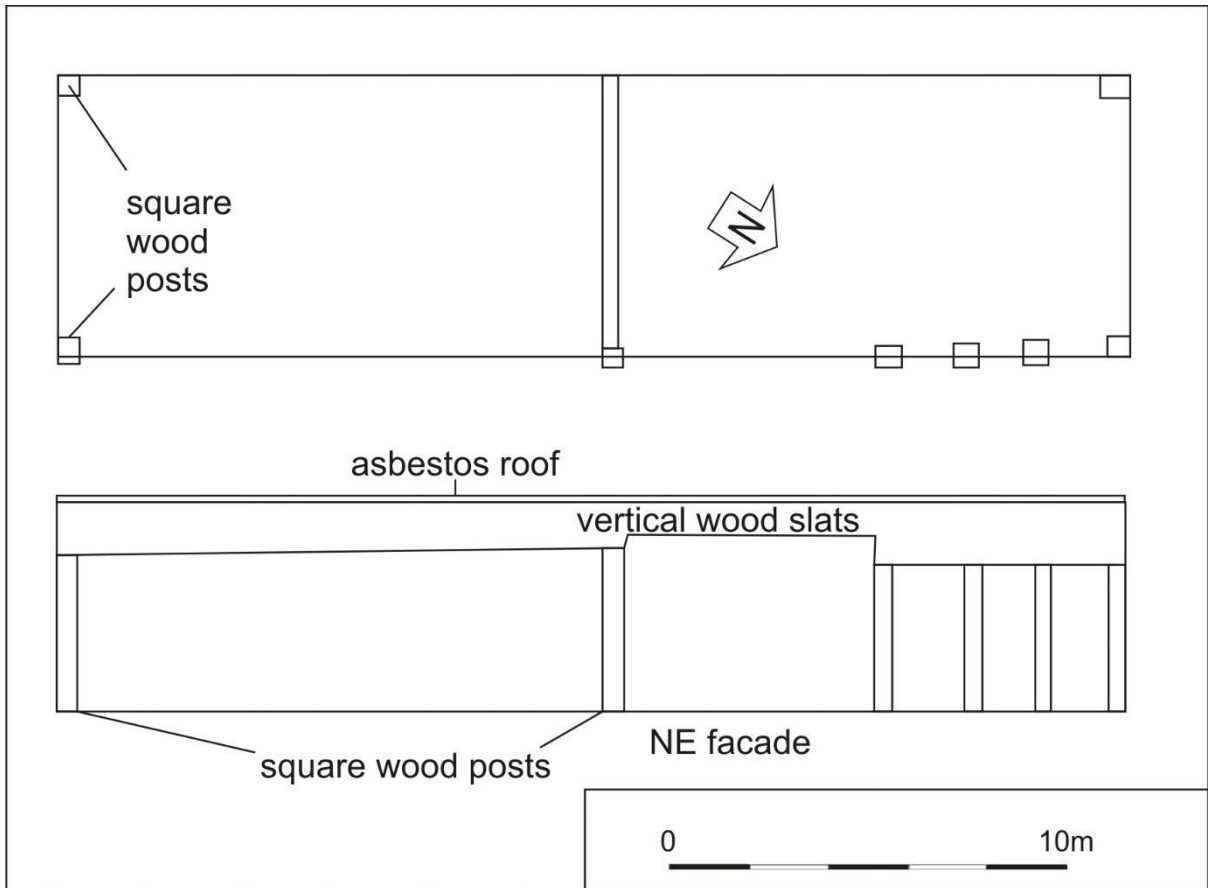

Illus 34 Building 7A plan and elevations



Illus 35 Building 7A SE end; facing SW



Illus 36 Building 7A NW end; facing NW



Illus 37 Building 7A partition wall showing wooden slat and metal sheet construction; facing NW

3.9 BUILDING 8

Building 8 is similar to Building 7A; it is 17.4m long NW-SE and 7.1m SW-NE (Illus 38) of post and wooden slat construction with open side to the SW and three wooden slat walls on a concrete base. There is a name plate Stuart, Old Rayne above the open SW door.

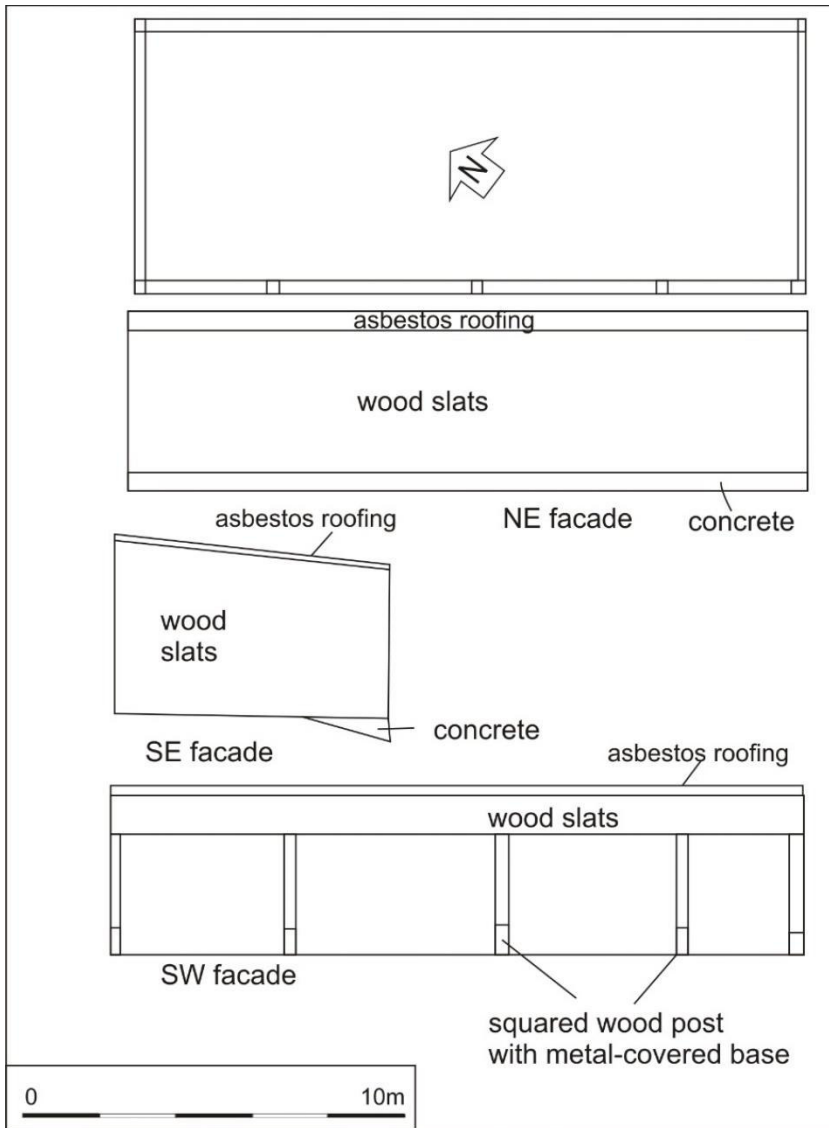

Illus 38 Building 8 plan and elevations



Illus 39 Building 8; facing N

3.10 BUILDING 9

Building 9 is 25.2m NW-SE and 20.5m SW-NE (Illus 40) constructed of wood slats on a concrete base (Illus 41) with large doors on the NW wall (D16) and the SE wall (D34). The building is supported on wooden posts on the interior (Illus 42) and has a concrete floor.

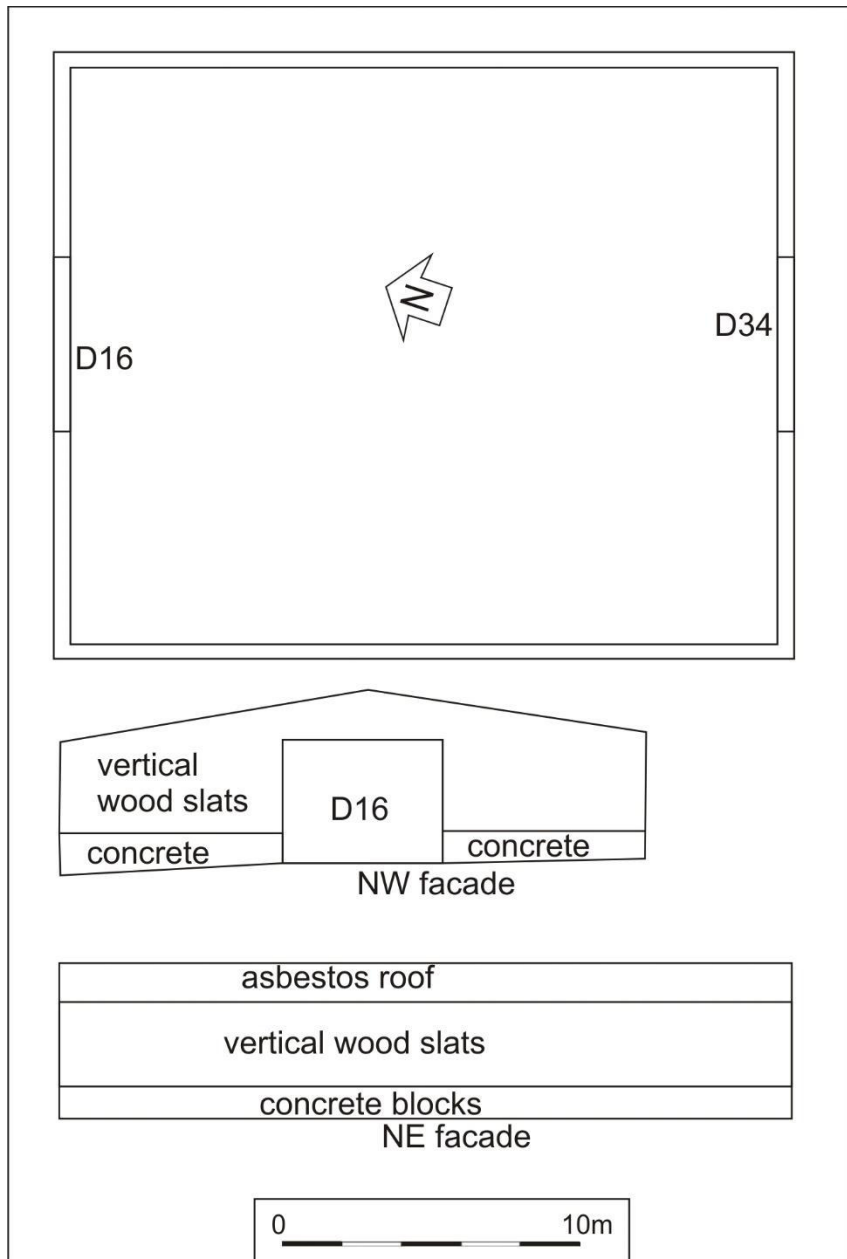

Illus 40 Building 9 plan and elevations



Illus 41 Building 9 NW wall with D16; facing SW



Illus 42 Building 9 interior showing wood slat construction, wood posts and asbestos roof; facing SW

3.11 BUILDING 10

Building 10 is 22.8m SW-NE and 27m NW-SE (Illus 43). It is of a similar construction to Building 7 with a concrete base and vertical wooden slats on the upper section of the walls

(Illus 44) and diagonal slats on the lower section of the walls. There was no access to the interior. There is a large door (D17) on the SE wall and a series of three windows (W31-33) on the NE wall with three wooden ventilators on the roof above (Illus 45). These were inaccessible, and the elevations have been drawn from photographs. The roof is of asbestos sheet roofing material.

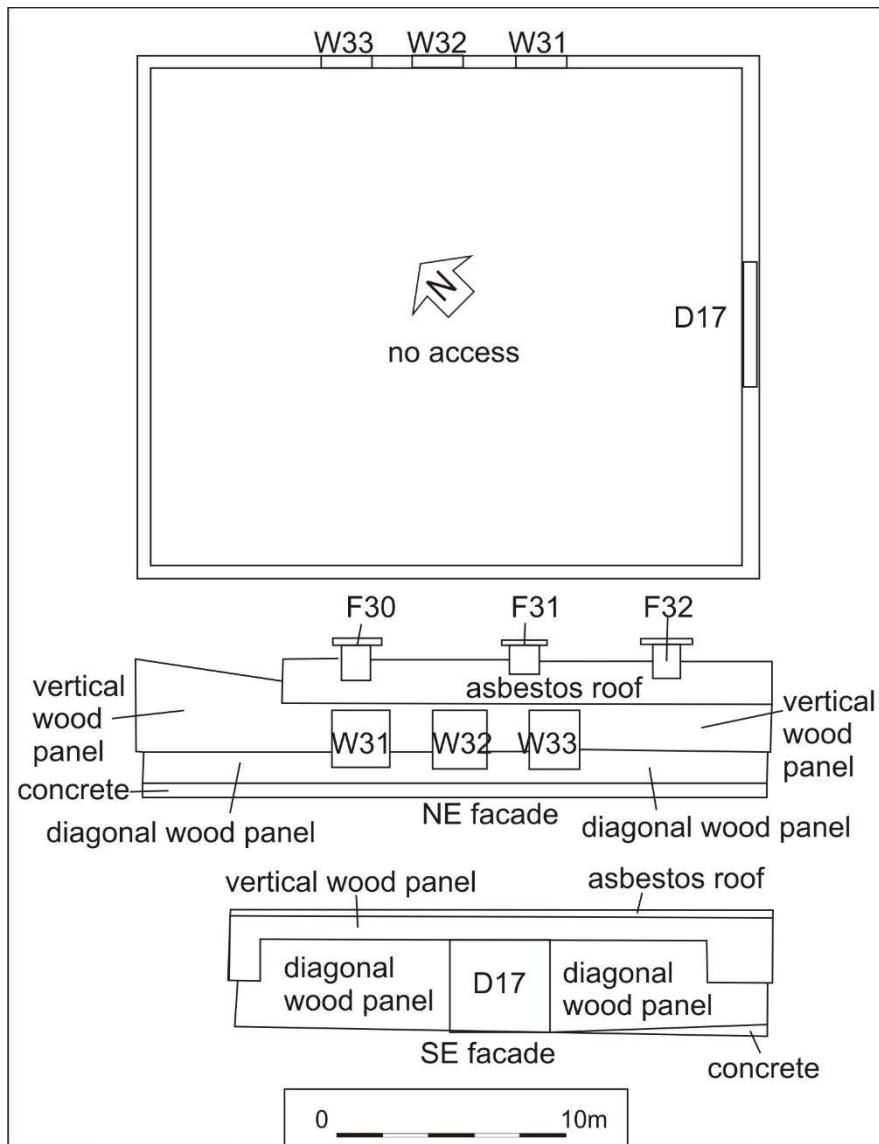

Illus 43 Building 10 plan and elevations



Illus 44 Building 10 from the E; facing W



Illus 45 Building 10 NE wall with boarded up windows W31, W32, W33 and wooden vents above F30, F31, F32; facing SW

4 SUMMARY AND CONCLUSIONS

A level 2 standing building survey was carried out on 18-19 December 2017 by Alison Cameron and Alice Jaspars of Cameron Archaeology Ltd. Plans and elevations were hand-drawn and a full photographic survey carried out. Areas excluded were the interiors of Buildings 5, 6, 7 and 10 where there was no access.

The origins of the buildings are Eastside of Craibstone farmhouse (Building 3) which survives with small extensions and the SW and NW walls of a steading (Building 4) which has been partially rebuilt using stone for the former farm steading building. There is no trace of Woodside of Craibstone (Illus 49) which has been demolished. The cottages (Buildings 1 and 2) and Buildings 7-10 are probably early to mid-20th century in date; the foundations of Buildings 1 and 2 are constructed of Brownhills bricks not produced before 1937. Buildings 5 and 6 are the latest buildings dating to the latter half of the 20th century (Illus 46). The buildings were latterly used by the Rowett Institute.

An archaeological evaluation is required on the associated farmland prior to development but it is recommended that no further work is required prior to the demolition of Buildings 1-10.

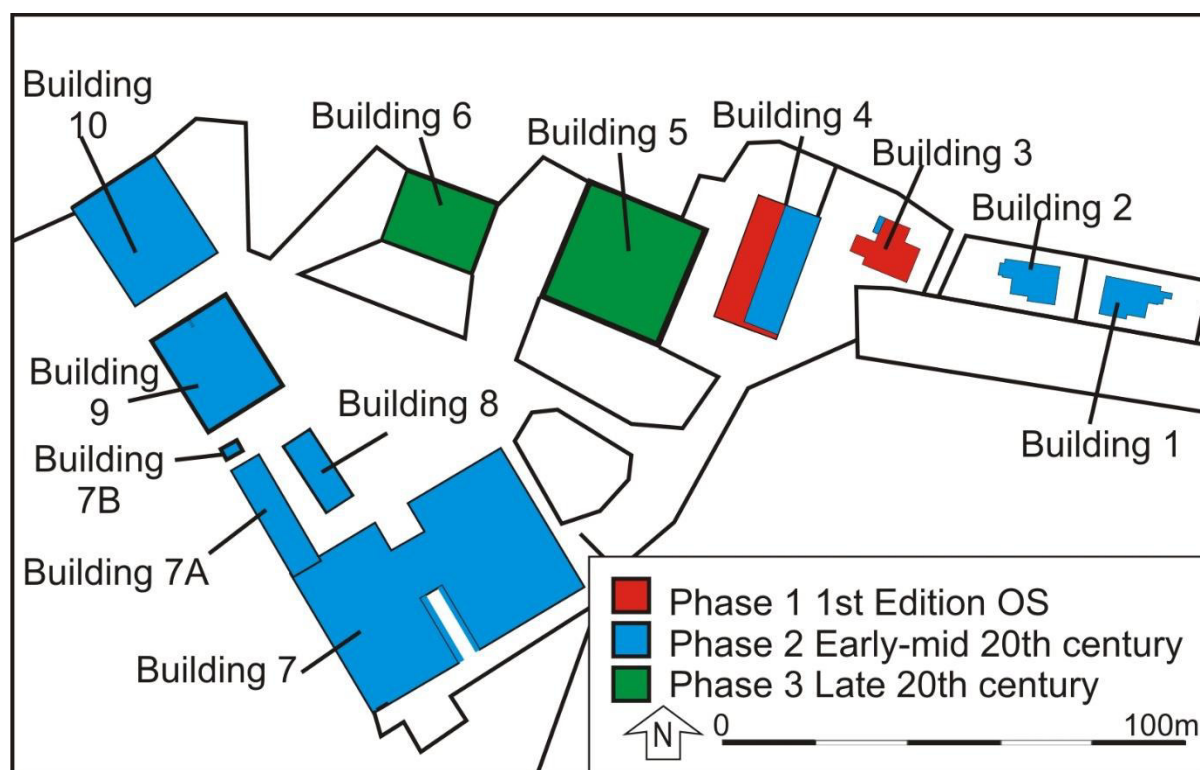

Illus 46 Phase plan showing Phase 1 buildings present on the First edition OS map, Phase 2 early to mid 20th century and Phase 3 late 10th century survey (based on *Contains Ordnance Survey data* © Crown copyright and database right 2017)

5 REFERENCES

Douglas and Oglethorpe, G and M. 1993 *Brick, tile and fireclay industries in Scotland*. Edinburgh.

GUARD 2014 Appendix 4 – Cultural Heritage Gazeteer. EIA Environmental statement chapter

GUARD 2014 Chapter 13 – Cultural Heritage. EIA Environmental statement chapter

6 ACKNOWLEDGEMENTS

Thanks to Ben Freeman and Bob MacArthur, Bancon Homes for initiating this project, to Alan Wight and Wendy Cruickshank, University of Aberdeen for arranging access to the buildings and to Bruce Mann, Aberdeenshire Council Archaeology Service (who cover Aberdeen City) for his advice during this work.

Cameron Archaeology
45 View Terrace
Aberdeen
AB25 2RS
01224 643020
07581 181057
cameronarch@btinternet.com
www.cameronarchaeology.com
Company registration no 372223 (Scotland)
VAT registration no 990 4373 00

APPENDIX 1 MAPS



Illus 47 Gordon's Aberdeen, Banf [sic], Murrey [sic] &c. to Inverness 1636-52 showing 'Crabstone' (copyright National Library of Scotland).



Illus 48 Roy's Military Survey of Scotland, 1747-55 showing approximate area of site

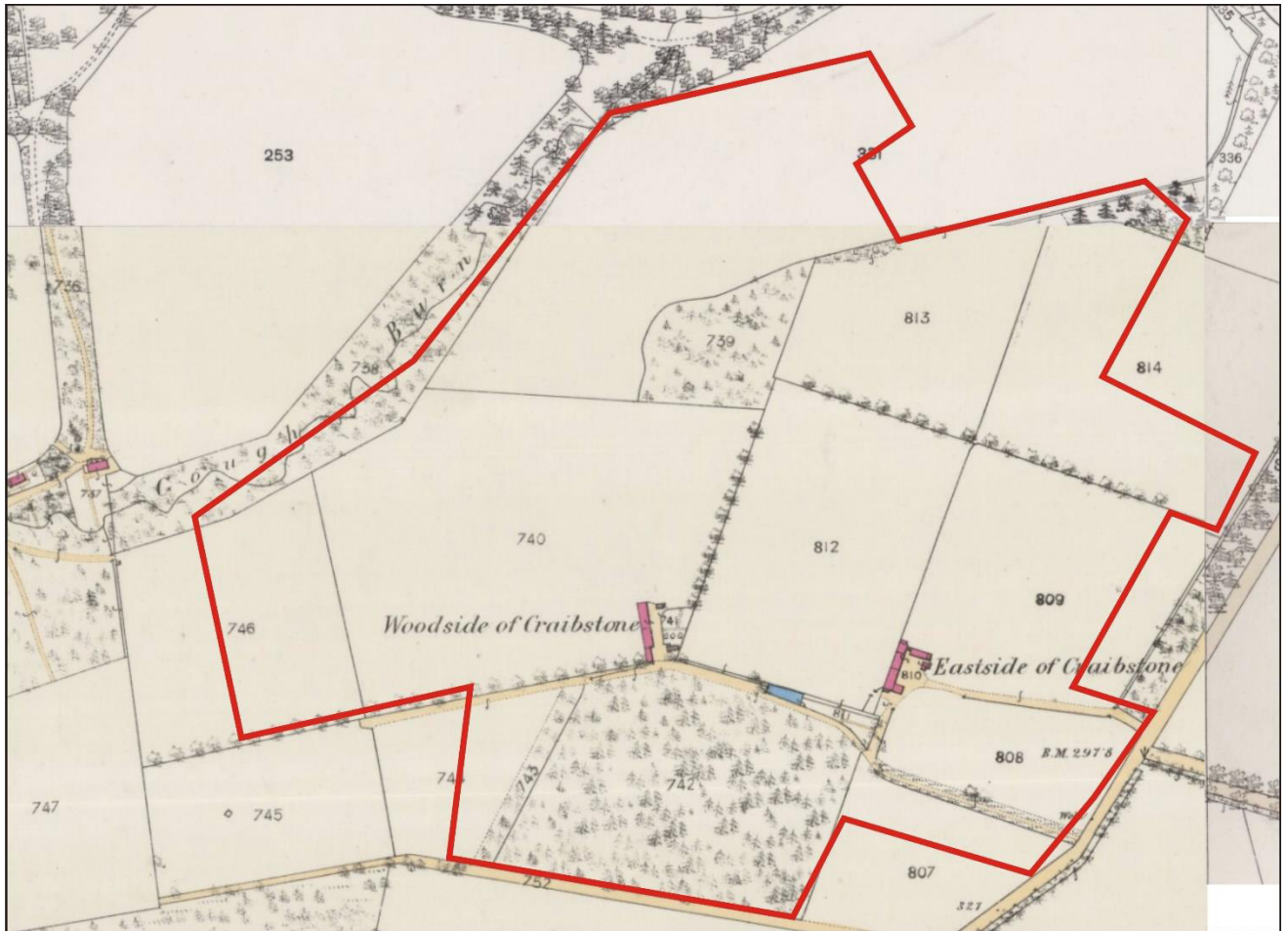

Illus 49 First Edition OS map showing site outline in red (*copyright National Library of Scotland*). Aberdeen Sheet LXXIV.4/ LXV.16/ LXXV.1/ LXVI.13 (Newhills)
Survey date: 1864 Publication date: 1869

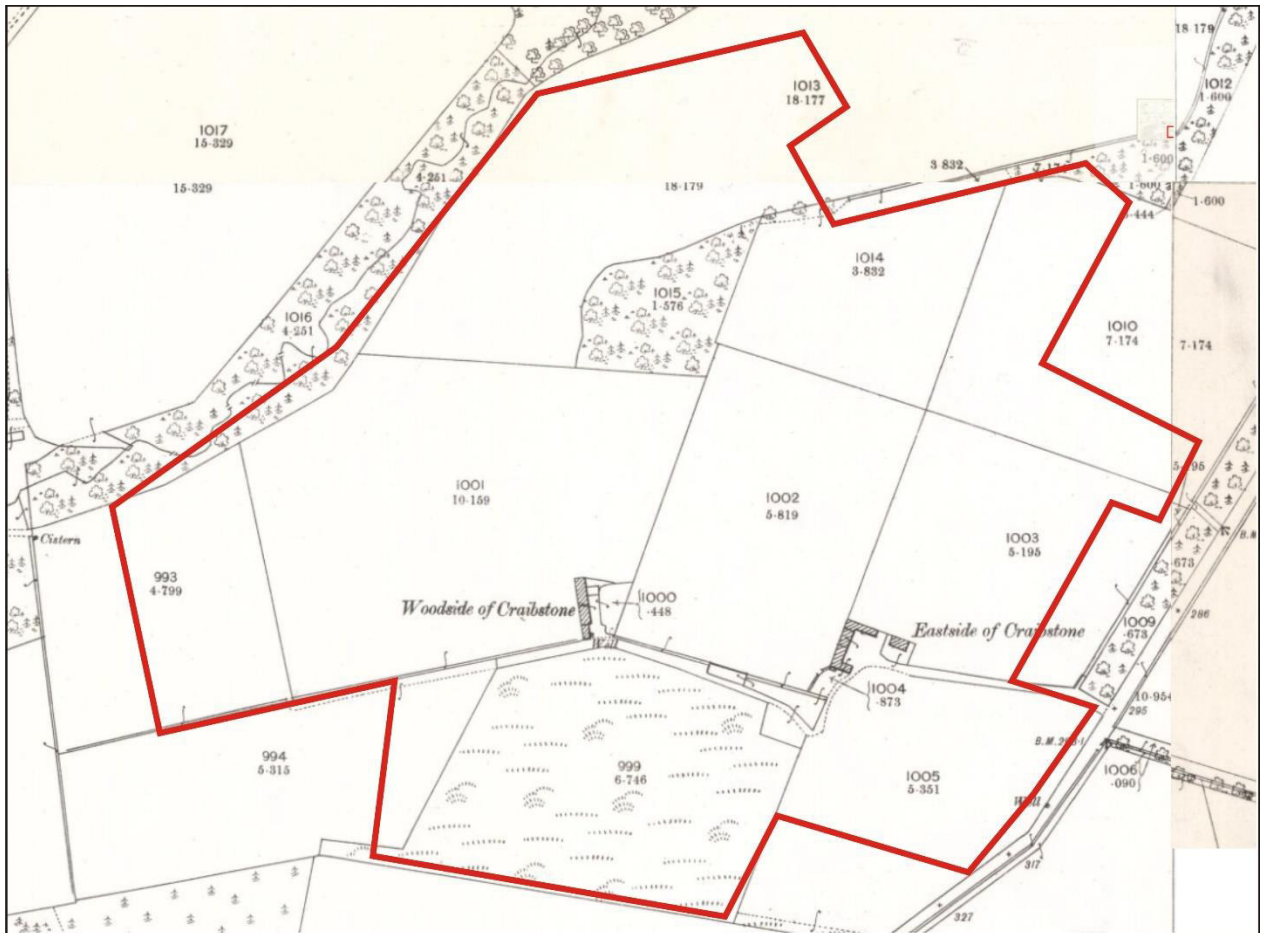

Illus 50 Second Edition OS map showing site outline in red (*copyright National Library of Scotland*). Aberdeenshire 074.04/065.16/066.13/075.01 (includes: Newhills)
 Publication date: 1901 Revised: 1899

APPENDIX 2 PHOTOGRAPHS

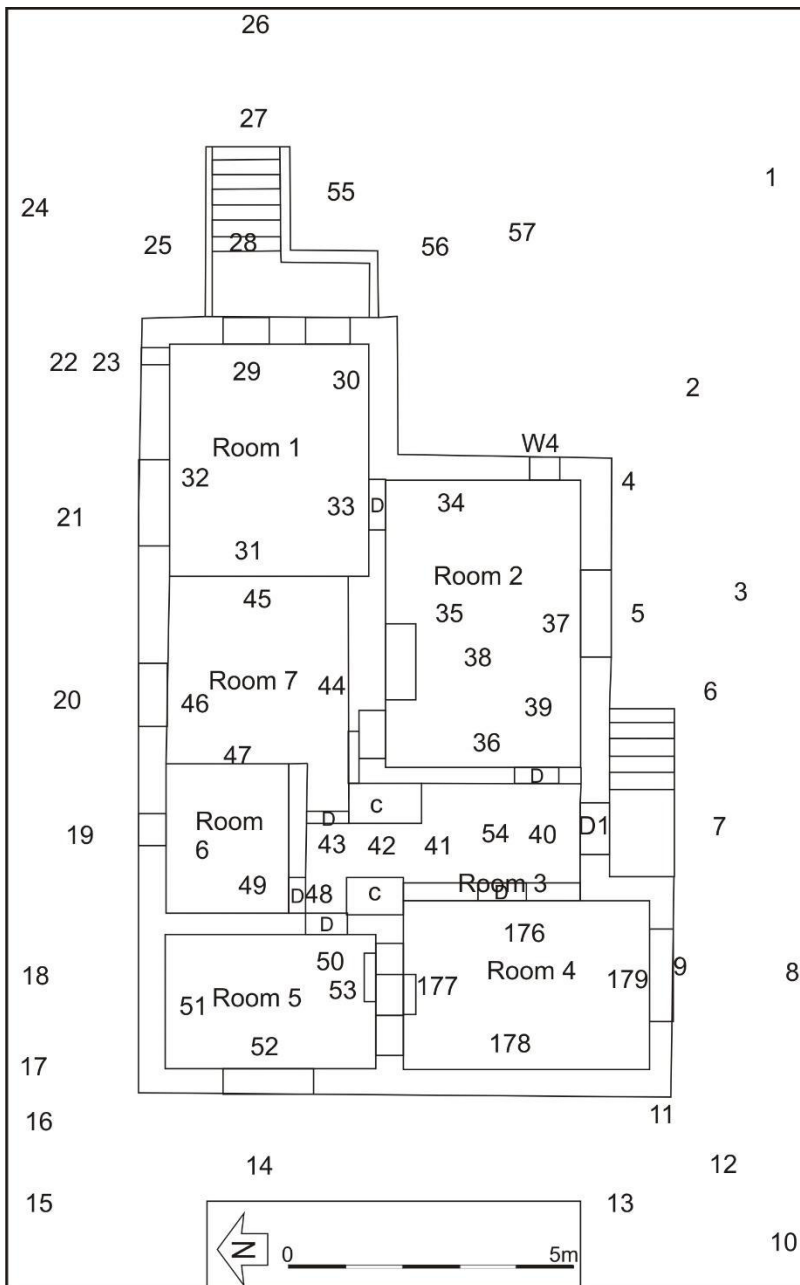

Illus 51 Building 1 camera points

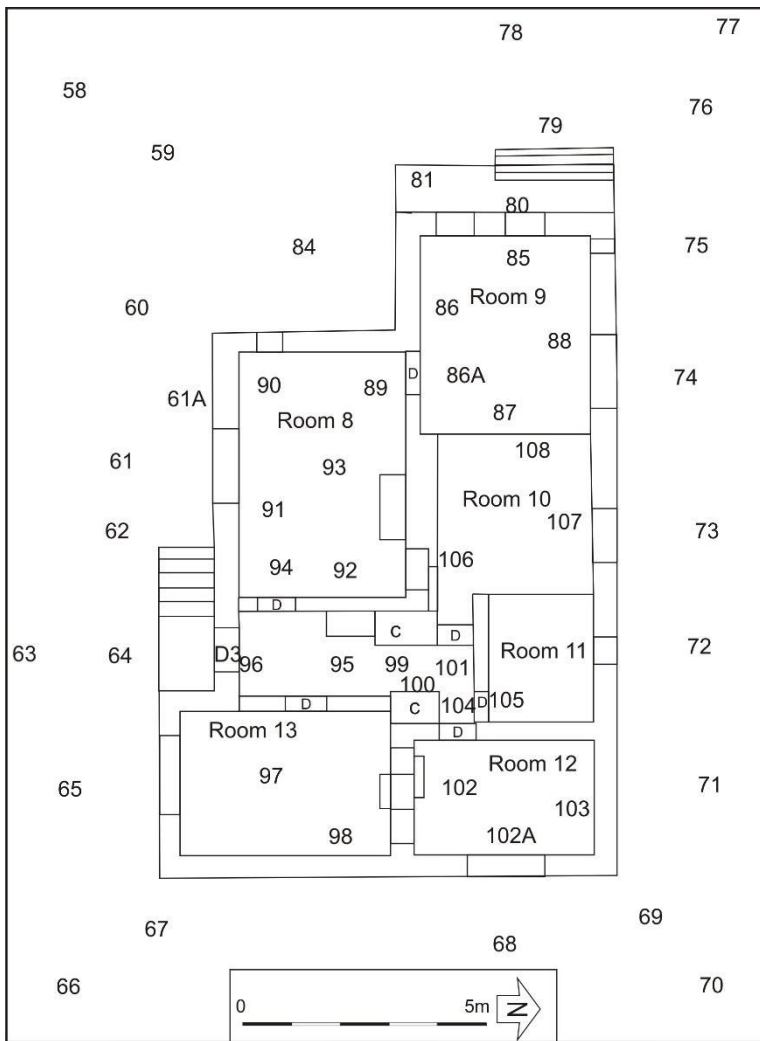

Illus 52 Building 2 camera points

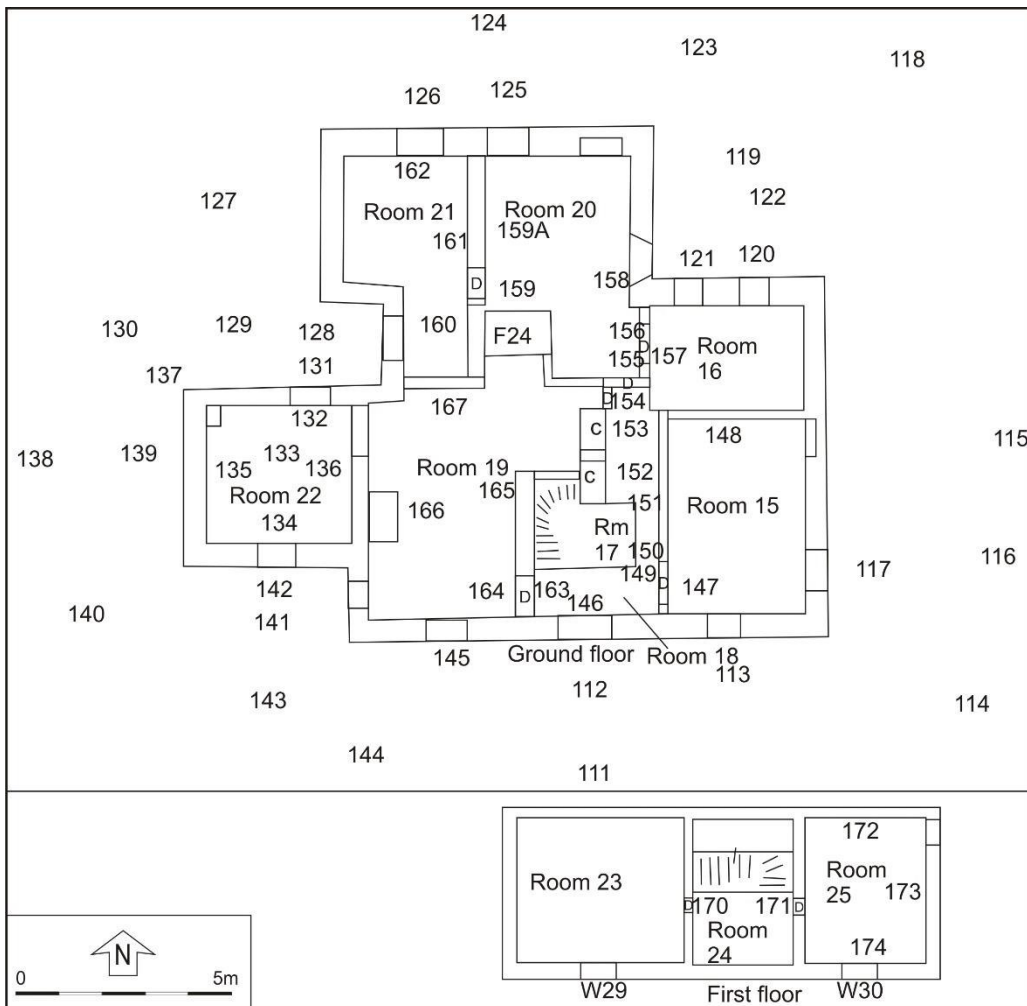

Illus 53 Building 3 camera points

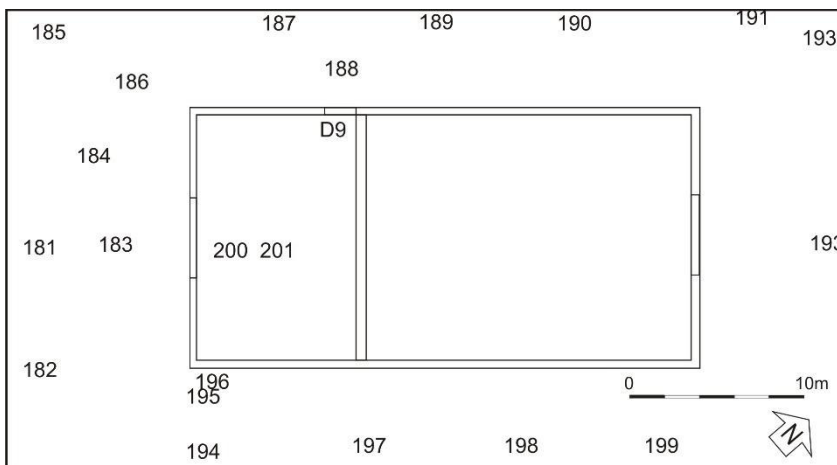

Illus 54 Building 4 camera points

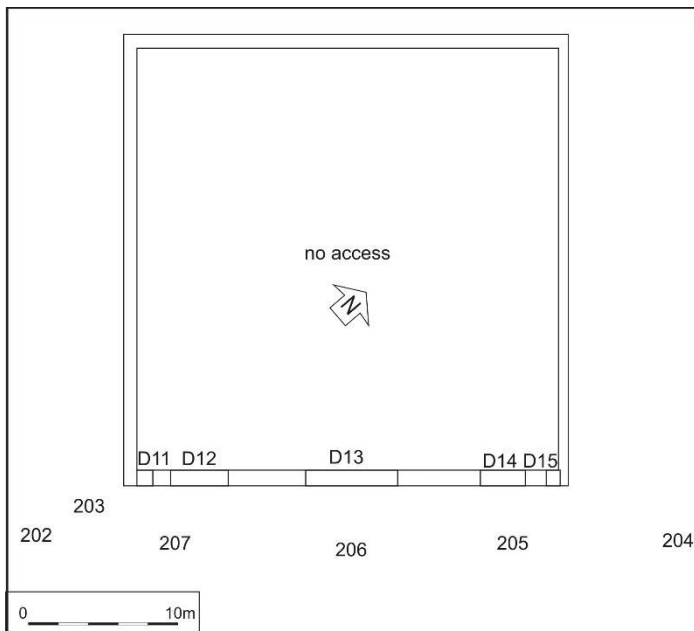

Illus 55 Building 5 camera points

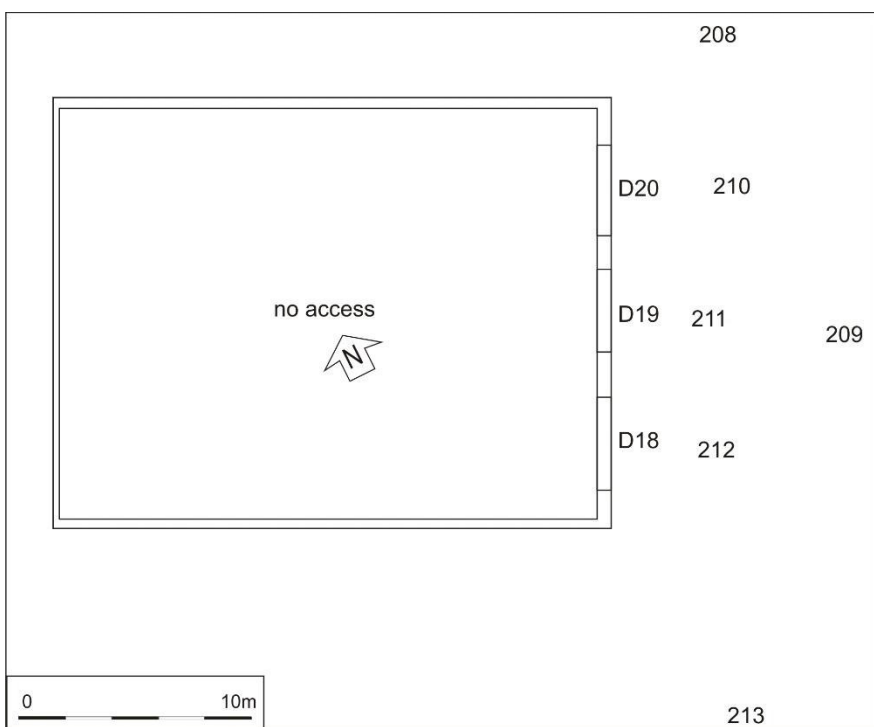

Illus 56 Building 6 camera points

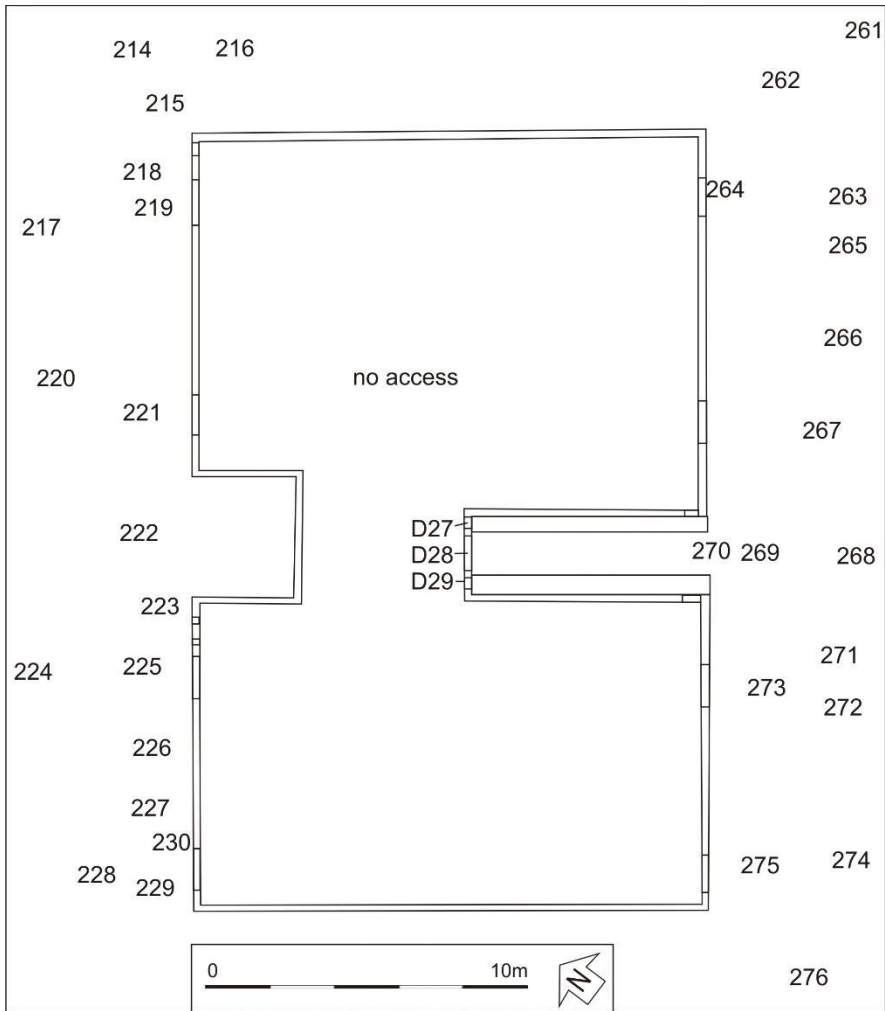

Illus 57 Building 7 camera points

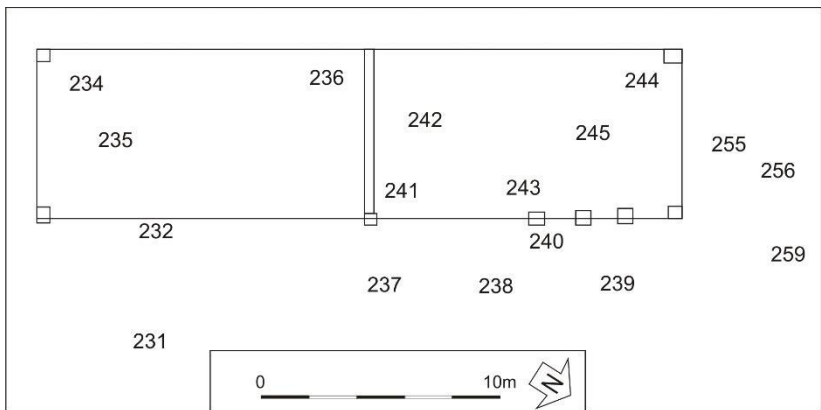

Illus 58 Building 7A camera points

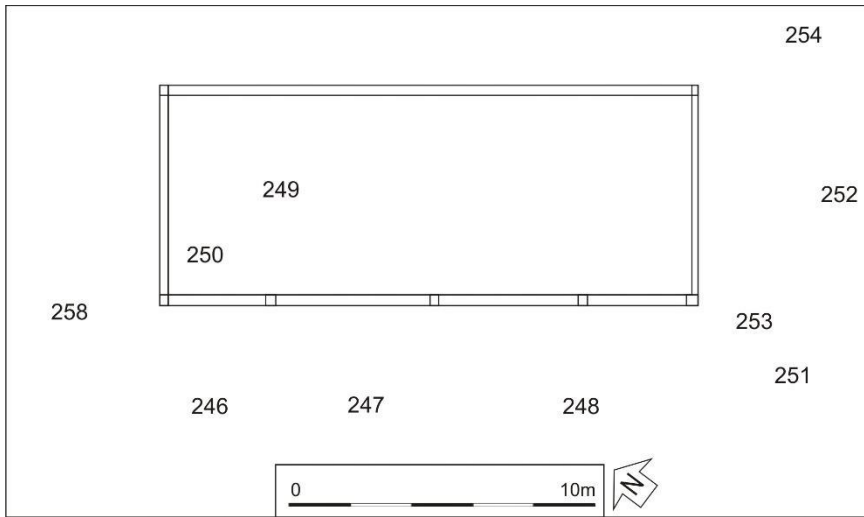

Illus 59 Building 8 camera points

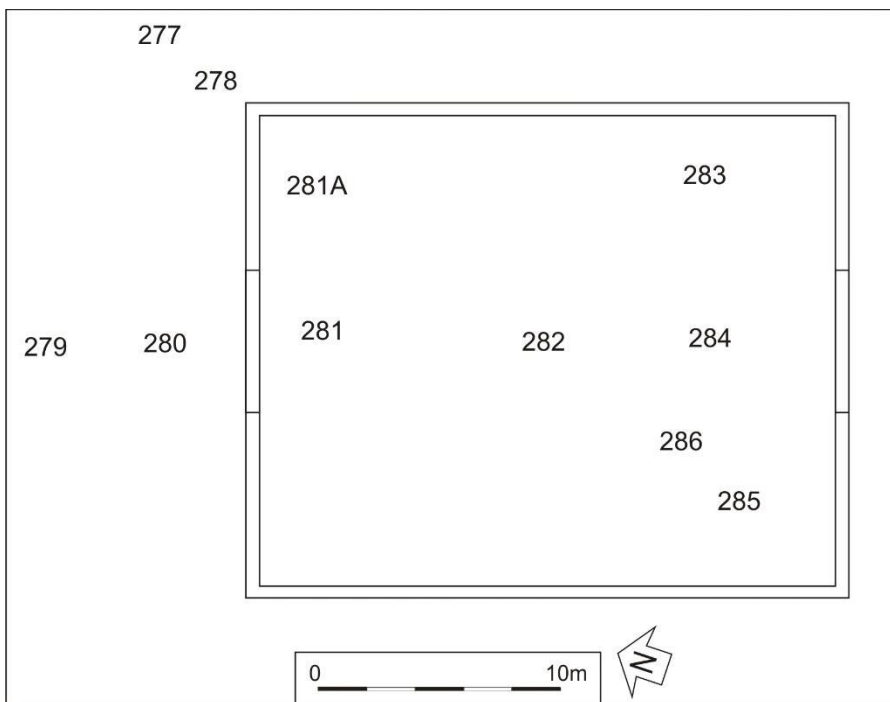

Illus 60 Building 9 camera points

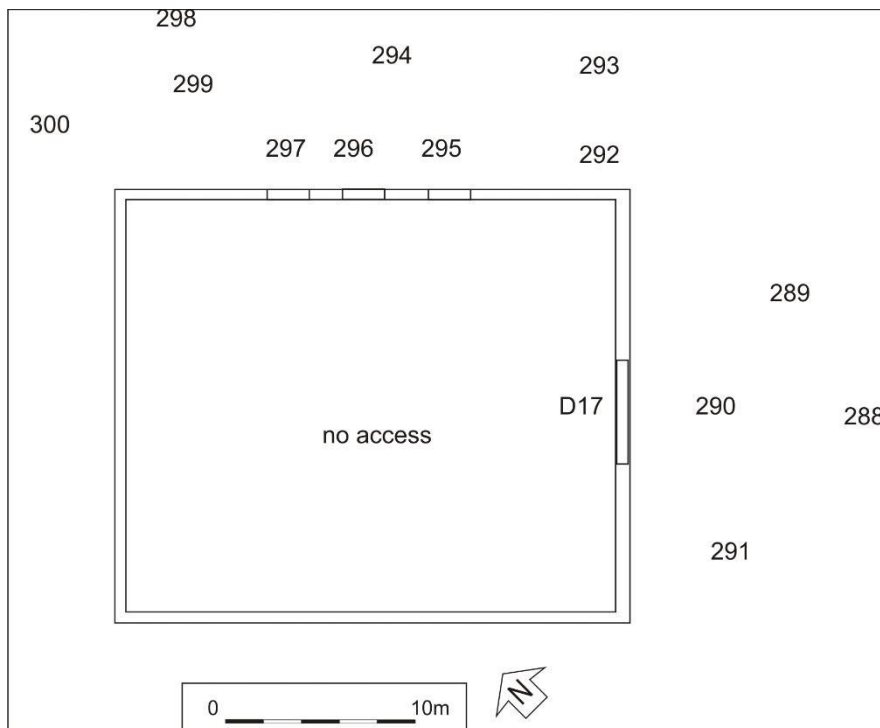

Illus 61 Building 10 camera points

Photo no	Description	Facing	Camera point
DSC_5042	Building 1 3 Eastside Gardens	NW	1
DSC_5043	Building 1 S wall W3 (left) steps F2 (right)	N	2
DSC_5044	Building 1 S wall D1 (left) W3 (middle) steps F2 (right)	N	3
DSC_5045	Building 1 brick detail	N	4
DSC_5046	Building 1 W3	N	5
DSC_5047-8	Building 1 steps F1	NW	6
DSC_5049	Building 1 D1	N	7
DSC_5050	Building 1 roof	N	7
DSC_5051	Building 1 W2	N	8
DSC_5052	Building 1 W2	N	9
DSC_5053-55	Building 1 from SW	NW	10
DSC_5056	Building 1 Brownhill fireclay brick (like those used in house base course) Brownhill Brickworks, Newarthill, Wishaw c1937-1980	E	11
DSC_5057-8	Building 1 from SW	NW	10
DSC_5059	Building 1 W wall	NNE	10
DSC_5060	Building 1 W wall	NNE	13
DSC_5061-2	Building 1 W wall S end	E	13
DSC_5063	Building 1 W1	E	14
DSC_5064	Building 1 W1	ENE	14
DSC_5065	Building 1 from NW	SE	15
DSC_5066	Building 1	ESE	15
DSC_5067	Building 1	SSE	15
DSC_5068	Building 1 N wall	S	17
DSC_5069	Building 1 N wall	SSE	17
DSC_5070	Building 1 N wall W end	S	18

DSC_5071	Building 1 W9	S	19
DSC_5072	Building 1 W8	S	20
DSC_5073	Building 1 W7	S	21
DSC_5074	Building 1 W6 (vent - blocked internally)	S	22
DSC_5075	Building 1 W6 (vent - blocked internally)	S	23
DSC_5076	Building 1	SW	24
DSC_5077	Building 1 E wall stairs F2 (left)	W	25
DSC_5078	Building 1 F2	S	25
DSC_5079	Building 1 F2	S	25
DSC_5080	Building 1 E wall W4 (left) D2 with stairs F2 with plastic porch	W	26
DSC_5081	Building 1 E wall W4 (left) D2 with stairs F2 with plastic porch	W	26
DSC_5082	Building 1 D2 with stairs F2	W	27
DSC_5083	Building 1 D2	W	28
DSC_5084	Building 1 W5	SW	28
DSC_5085	Building 1 Room 1 W wall	W	29
DSC_5086	Building 1 Room 1 N wall W7 (left)	NNW	30
DSC_5087	Building 1 Room 1 E wall D2, W5	E	31
DSC_5088	Building 1 Room 1 S wall	S	32
DSC_5089	Building 1 Room 1 door to Room 2	S	33
DSC_5090	Building 1 Room 2 W wall	W	34
DSC_5091	Building 1 Room 2 S wall W3	SW	34
DSC_5092	Building 1 Room 2 S wall W3	S	35
DSC_5093	Building 1 Room 2 E wall W4	E	36
DSC_5094	Building 1 Room 2 N wall fireplace F7 (centre) alcove F8 (left)	NNW	37
DSC_5095	Building 1 Room 2 N wall fireplace F7 (centre) alcove F8 (left)	NNE	37
DSC_5096	Building 1 Room 2 F7	N	38
DSC_5097	Building 1 Room 2 F8	N	36
DSC_5098	Building 1 Room 2 door to Room 3 (hallway)	W	39
DSC_5099	Building 1 Room 3 door to Room 4	E	176
DSC_5100	Building 1 Room 4 W wall	W	176
DSC_5101	Building 1 Room 4 N wall chimney breast (fireplace) F5 (centre) alcove F6 (right)	N	179
DSC_5102	Building 1 Room 4 E wall	E	178
DSC_5103	Building 1 Room 4	S	177
DSC_5104	Building 1 Room 4 door to hallway and Room 2	E	176
DSC_5105	Building 1 Room 3	N	40
DSC_5106-7	Building 1 Room 3 cupboards	NE	41
DSC_5108-9	Building 1 Room 3 cupboards	NW	41
DSC_5110	Building 1 Room 7 N wall	N	42
DSC_5111	Building 1 Room 3 door to Room 7	E	43
DSC_5112	Building 1 Room 7 N wall W8	N	44
DSC_5113	Building 1 Room 7 W wall	W	45
DSC_5114	Building 1 Room 7 S wall	S	46
DSC_5115	Building 1 Room 7 corridor to Room 5	W	44
DSC_5116	Building 1 Room 6	N	48
DSC_5117	Building 1 Room 6	N	49
DSC_5118	Building 1 Room 6	ENE	49
DSC_5119	Building 1 door to Room 5	W	48

DSC_5120	Building 1 Room 5 W wall W1	WNW	50
DSC_5121	Building 1 Room 5 S wall chimney breast F3 (left) alcove F4 (right)	S	51
DSC_5122	Building 1 Room 5 E wall	E	52
DSC_5123	Building 1 Room 3 D1	S	43
DSC_5124	Building 1 Room 3 D1	S	54
DSC_5125	Building 1 W5 (top left) D2 (top right) steps F2	W	55
DSC_5126	Building 1 steps F2	N	56
DSC_5127	Building 1 W5 (top left) D2 (top right) steps F2	NW	57
DSC_5128	Building 1 E wall W4 (left) W5 (right)	W	57
DSC_5129	Building 1 E wall W4 (left) W5 (right)	W	57
DSC_5130	Building 2 (left) Building 1 (right)	NE	58
DSC_5131	Building 2 SW corner	NE	59
DSC_5132	Building 2	N	60
DSC_5133	Building 2 S wall W11	N	61
DSC_5134	Building 2 S wall W11	N	61
DSC_5135	Building 2 S wall W11	NNE	61A
DSC_5136	Building 2 steps F10	ENE	61
DSC_5137	Building 2 steps F10	ENE	61
DSC_5138	Building 2 steps F10 W11 (top left) D3 (right)	N	63
DSC_5139	Building 2 D3	N	64
DSC_5140	Building 2 D3	NNW	64
DSC_5141	Building 2 S wall W12	N	65
DSC_5142	Building 2 S wall W12	N	65
DSC_5143	Building 2 SW corner	NW	66
DSC_5144	Building 2 S wall	WNW	66
DSC_5145	Building 2 E wall	NNW	67
DSC_5146	Building 2 E wall	NNW	67
DSC_5147	Building 2 E wall	NNW	67
DSC_5148	Building 2 E wall	NNW	67
DSC_5149	Building 2 E wall W10	W	68
DSC_5150	Building 2 E wall W10 with roof and chimney above	WSW	68
DSC_5151	Building 2 E wall	S	69
DSC_5152	Building 2 NE corner	SW	70
DSC_5153	Building 2 NE corner	SW	70
DSC_5154	Building 2 NE corner	SW	70
DSC_5155	Building 2 N wall	S	71
DSC_5156	Building 2 W15	S	72
DSC_5157	Building 2 W16	S	73
DSC_5158	Building 2 N wall	SE	73
DSC_5159	Building 2 N wall	SE	73
DSC_5160	Building 2 N wall	SW	73
DSC_5161	Building 2 W17	S	74
DSC_5162	Building 2 W18	S	75
DSC_5163	Building 2 N wall	ESE	75
DSC_5164	Building 2 N wall	ESE	76
DSC_5165	Building 2 W wall steps F9	SSE	76
DSC_5166	Building 2 W wall steps F9, D4, W13 (right)	E	78
DSC_5167	Building 2 W wall steps F9, D4, W13 (right)	E	79

DSC_5168	Building 2 D4	E	80
DSC_5169	Building 2 D4	E	80
DSC_5170	Building 2 W13		81
DSC_5171	Building 2A wood shed		82
DSC_5172	Building 2		83
DSC_5173	Building 2C concrete shed		
DSC_5174	Building 2	NE	84
DSC_5175	Building 2	N	60
DSC_5176	Building 2 W14	E	84
DSC_5177	Building 2 W14	ENE	84
DSC_5178	Building 2 Room 9 E wall	E	85
DSC_5179	Building 2 Room 9 E wall	E	85
DSC_5180	Building 2 Room 9 N wall W17	NE	86
DSC_5181	Building 2 Room 9 S wall	SSE	88
DSC_5182	Building 2 Room 9 W wall W13 D4	W	87
DSC_5183	Building 2 Room 9 door to Room 8	S	86A
DSC_5184	Building 2 Room 8 S wall W11	SE	89
DSC_5185	Building 2 Room 8 E wall alcove F16 (left)	E	90
DSC_5186	Building 2 Room 8 N wall fireplace F15 (centre) alcove F16 (right)	N	91
DSC_5187	Building 2 Room 8 W wall W14	W	92
DSC_5188	Building 2 Room 8 W wall W14	W	92
DSC_5189	Building 2 Room 8 W14	W	90
DSC_5190	Building 2 Room 8 W11	S	93
DSC_5191	Building 2 Room 8 E wall alcove F16 (left)	E	93
DSC_5192	Building 2 Room 8 E wall alcove F16 (left)	E	94
DSC_5194	Building 2 Room 14 D3	S	95
DSC_5195	Building 2 Room 14	N	95
DSC_5196	Building 2 Room 14 door to Room 13	ENE	96
DSC_5197	Building 2 Room 13 W12	S	97
DSC_5198	Building 2 Room 13 W12	S	97
DSC_5199	Building 2 Room 13 W wall	W	98
DSC_5200	Building 2 Room 13 W wall	W	98
DSC_5201	Building 2 Room 13 N wall chimney breast F13 (centre) alcove F14 (left)	N	97
DSC_5202	Building 2 Room 14	N	96
DSC_5203	Building 2 Room 14 cupboards	NW	99
DSC_5204	Building 2 Room 14 cupboards	NW	99
DSC_5205	Building 2 Room 13	NE	100
DSC_5206	Building 2 Room 13	NE	100
DSC_5207	Building 2 Room 13	NE	100
DSC_5208	Building 2 Room 13	NE	100
DSC_5209	Building 2 Room 10	W	101
DSC_5210	Building 2 Room 10 N wall W16	N	106
DSC_5211	Building 2 Room 10 E wall	E	108
DSC_5212	Building 2 Room 10 S wall	S	107
DSC_5213	Building 2 Room 10	SE	107
DSC_5214	Building 2	E	106
DSC_5215	Building 2 door to Room 11 bathroom	NNE	104

DSC_5216	Building 2 door to Room 11 bathroom	N	105
DSC_5217	Building 2 door to Room 11 bathroom	NW	105
DSC_5218	Building 2 door to Room 12	E	104
DSC_5219	Building 2 Room 12 E wall W10	ENE	102
DSC_5220	Building 2 Room 12 S wall chimney breast F12 and alcove F11 (left)	S	103
DSC_5221	Building 2 Room 12 W wall	WSW	102A
DSC_5222	Building 2 Room 12 W wall	WSW	102A
DSC_5223	Building 2 Room 12 hatch to loft	W	104
DSC_5224	Building 3 front S façade	N	109
DSC_5225	Building 3 front S façade	N	110
DSC_5226	Building 3 front S façade S wall and gate	NE	110
DSC_5227	Building 3 front S façade S wall and gate	NW	110
DSC_5228	Building 3 front S façade	N	111
DSC_5229	Building 3 D1	N	112
DSC_5232	Building 3 W25 with W30 above	N	113
DSC_5233	Building 3 SE corner	NW	114
DSC_5234	Building 3 E gable	W	115
DSC_5235	Building 3 E gable with chimney F21	W	115
DSC_5236	Building 3 W26	W	117
DSC_5237	Building 3 Chimney F21	NW	116
DSC_5238	Building 3 from NE	SW	118
DSC_5239	Building 3 W19 (left) W20 (centre) W27 (right)	S	119
DSC_5240	Building 3 W19 (left) W20 (centre) W27 (right)	S	119
DSC_5241	Building 3 W19 (left) W20 (centre) W27 (right)	S	120
DSC_5242	Building 3 W20	S	121
DSC_5243	Building 3 W27	W	121
DSC_5244	Building 3 W27	W	121
DSC_5245	Building 3 W27	W	120
DSC_5246	Building 3	SSW	123
DSC_5247	Building 3	SW	123
DSC_5248	Building 3 W19 (left) W20 (centre) W27 (right)	S	123
DSC_5249	Building 3 N gable W21 (right) chimney F20 (top)	S	124
DSC_5250	Building 3 W21 with granite jambs and lintel and extension with concrete W22	SSW	124
DSC_5251	Building 3 W21 with granite jambs and lintel	S	125
DSC_5252	Building 3 W22	S	126
DSC_5253	Building 3 W façade	E	127
DSC_5254	Building 3	ESE	127
DSC_5255	Building 3 W façade D5 (centre)	E	127
DSC_5256	Building 3 D5	E	128
DSC_5257	Building 3 workshop N wall D6	SSE	129
DSC_5258	Building 3 workshop N wall D6 and chimney F19	SSE	129
DSC_5259	Building 3 workshop N wall D6 and chimney F19	SSE	129
DSC_5260	Building 3 D6	S	131
DSC_5261	Building 3 Room 22 concrete floor	S	132
DSC_5262	Building 3 Room 22 concrete floor	S	132
DSC_5263	Building 3 Room 22 S wall W23	S	133

DSC_5264	Building 3 Room 22 S wall W23 and roof	S	133
DSC_5265	Building 3 W wall with chimney F22 (right)	W	136
DSC_5266	Building 3 W wall with chimney F22 (right)	W	136
DSC_5267	Building 3 Room 22 roof and skylight	W	136
DSC_5268	Building 3 Room 22 roof and skylight	W	136
DSC_5269	Building 3 Room 22 N wall D6	N	134
DSC_5270	Building 3 Room 22 N wall D6	N	134
DSC_5271	Building 3 Room 22 E wall	E	135
DSC_5272	Building 3 Room 22 E wall	E	135
DSC_5273	Building 3 Room 22 E wall and roof	E	135
DSC_5274	Building 3 Room 22 NW corner with chimney F19 above	SE	130
DSC_5275	Building 3 F19	SE	137
DSC_5276	Building 3 W façade	E	138
DSC_5277	Building 3 Room 22 W wall with gable behind	E	139
DSC_5278	Building 3 Room 22 W wall with gable behind	E	139
DSC_5279	Building 3 from SW	NE	140
DSC_5280	Building 3 from SW	NE	140
DSC_5281	Building 3 from SW	NE	140
DSC_5282	Building 3 Room 22 S wall W23	N	143
DSC_5283	Building 3 Room 22 S wall W23	N	141
DSC_5284	Building 3 W28	E	142
DSC_5285	Building 3 W28	E	142
DSC_5286	Building 3 wall above W28 and W gable	ENE	142
DSC_5287	Building 3 S frontage W23 (left) W24, D7 (right)	N	144
DSC_5288	Building 3 S frontage W23 (left) W24, D7 (right)	N	144
DSC_5289	Building 3 F20	NNW	145
DSC_5290	Building 3 W24 (below) W29 (above)	N	145
DSC_5291	Building 3 Room 18 door to Room 15	NE	146
DSC_5292	Building 3 Room 15 E wall F27 (left) W26 (right)	ENE	147
DSC_5293	Building 3 Room 15 E wall F27 (left) W26 (right)	NE	147
DSC_5294	Building 3 Room 15 S wall W25	S	148
DSC_5295	Building 3 Room 18	NE	146
DSC_5296	Building 3 Room 18	N	149
DSC_5297	Building 3 Room 18 under stairs	NW	150
DSC_5298	Building 3 Room 18 cupboards	NW	151
DSC_5299	Building 3 Room 18 cupboards	NW	151
DSC_5300	Building 3 Room 18	W	152
DSC_5301	Building 3 Room 18	W	152
DSC_5302	Building 3 Room 18	W	153
DSC_5303	Building 3 Room 18	W	153
DSC_5304	Building 3 Room 18 door to Room 20	N	153
DSC_5305	Building 3 Room 20 N wall W21 (left) F25 (right)	NNW	155
DSC_5306	Building 3 Room 20 E wall W27	ENE	159
DSC_5307	Building 3 Room 20 E wall W27	E	159A
DSC_5308	Building 3 Room 16	E	156
DSC_5309	Building 3 Room 16	E	157
DSC_5310	Building 3 Room 20 W wall	WNW	155
DSC_5311	Building 3 Room 20 hatch to attic	W	155

DSC_5312	Building 3 Room 20 door to Room 21	W	158
DSC_5313	Building 3 Room 20 F24	SW	159
DSC_5314	Building 3 Room 20 door to Room 21	W	159
DSC_5315	Building 3 Room 21 N wall W22	N	160
DSC_5316	Building 3 Room 21 W wall	W	161
DSC_5317	Building 3 Room 21 S wall	S	162
DSC_5318	Building 3 Room 21 S wall and sloping ceiling	S	162
DSC_5319	Building 3 Room 21 D5	SW	160
DSC_5320	Building 3 Room 22 door from Room 18 to Room 22	W	146
DSC_5321	Building 3 Room 22 W wall W28 (left) fireplace F22 (centre) alcove F23 (right)	WNW	164
DSC_5322	Building 3 Room 22 W wall W28 (left) fireplace F22 (centre) alcove F23 (right)	W	165
DSC_5323	Building 3 Room 22 F22	W	166
DSC_5324	Building 3 Room 22 S wall W24	S	167
DSC_5325	Building 3 Room 22 E wall alcove under stairs (F26 right)	E	167
DSC_5326	Building 3 Room 22 door to Room 18	E	164
DSC_5327	Building 3 Room 17 stairs F26	N	163
DSC_5328	Building 3 Room 17 stairs F26	NE	168
DSC_5329	Building 3 Room 17 stairs F26	E	169
DSC_5330	Building 3 Room 17 stairs F26	N	170
DSC_5331	Building 3 Room 24 top of stairs	N	170
DSC_5332	Building 3 Room 24 skylight	N	170
DSC_5333	Building 3 Room 24 door to Room 25	E	170
DSC_5334	Building 3 Room 24 door to Room 23	E	171
DSC_5335	Building 3 Room 23 S wall W30	S	172
DSC_5336	Building 3 Room 23 S wall W30	S	172
DSC_5337	Building 3 Room 23 W wall	W	173
DSC_5338	Building 3 Room 23 W wall	W	173
DSC_5339	Building 3 Room 23 W wall	WSW	173
DSC_5340	Building 3 Room 23 N wall	N	174
DSC_5341	Building 3 Room 23 E wall alcove F28	ENE	171
DSC_5342	Building 3 Room 23 E wall	ESE	171
DSC_5346	Building 3 stairs F26	W	171
DSC_5347	Building 3 stairs F26	W	170
DSC_5348	Building 3 Door to room 23	W	171
DSC_5349	Building 4 SW wall with D8	NE	181
DSC_5350	Building 5 SE wall	NW	181
DSC_5351	Buildings 7, 8, 9, 10	SW	181
DSC_5352	Buildings 7, 8, 9, 10	SSW	181
DSC_5353	Building 4 SW wall with D8 (left)	NE	182
DSC_5354	Building 4 SW wall with D8	NE	193
DSC_5355	Building 4 SW wall with D8 (right)	NE	184
DSC_5356	Building 4 NW wall granite with D8 (right) and D9 (left)	E	185
DSC_5357	Building 4 SW corner	E	186
DSC_5358	Building 4 NW wall D9	SE	187
DSC_5359	Building 4 D9	SE	188
DSC_5360	Building 4 NW wall	SE	189

DSC_5361	Building 4 NW wall	S	189
DSC_5362	Building 4 NW wall	SE	190
DSC_5363	Building 4 NW wall	E	190
DSC_5364	Building 4 NW corner	S	191
DSC_5365	Building 4 NE wall with D10	SW	193
DSC_5366	Building 5 SE and NE walls	WSW	193
DSC_5367	Building 4 SE wall showing granite reused in façade	NW	195
DSC_5368	Building 4 SE wall showing granite reused in façade	W	196
DSC_5369	Building 3 S front facade	NE	196
DSC_5370	Building 4 SE wall SW end	NW	194
DSC_5371	Building 4 SE wall	N	194
DSC_5372	Building 4 SE wall	NW	197
DSC_5373	Building 4 SE wall	NW	198
DSC_5374	Building 4 SE wall	NNW	198
DSC_5375	Building 4 SE wall	NW	199
DSC_5376	Building 4 interior	NNW	199
DSC_5377	Building 4 interior	NW	200
DSC_5378	Building 4 interior	N	200
DSC_5379	Building 4 interior	NE	200
DSC_5380	Building 4 interior	E	200
DSC_5381	Building 4 interior	SE	201
DSC_5382	Building 4 interior	ESE	201
DSC_5383	Building 4 interior	SW	201
DSC_5384	Building 4 interior	WSW	201
DSC_5385	Building 5 SW wall	NNW	203
DSC_5386	Building 5 SW wall	NW	202
DSC_5387	Building 5 SW wall	NW	202
DSC_5388	Building 5 NE wall	NW	204
DSC_5389	Building 5 SE wall D12, D13, D14	NW	205
DSC_5390	Building 5 SE wall D12, D13, D14	WNW	205
DSC_5391	Building 5 SE wall D12, D13, D14	NW	205
DSC_5392	Building 5 D13	NW	206
DSC_5393	Building 5 D11, D12	WNW	206
DSC_5394	Building 6 NE corner	WNW	208
DSC_5395	Building 6 NE corner	W	208
DSC_5396	Building 6 SE wall D18, D19, D20	NW	209
DSC_5397	Building 6 D20	NW	210
DSC_5398	Building 6 D19	NW	211
DSC_5399	Building 6 D18	NW	212
DSC_5400	Building 6 SW wall	NNW	213
DSC_5401	Building 6	NW	214
DSC_5402	Building 5 S wall	NNE	214
DSC_5403	Building 5 (left) Building 4 (right)	NE	214
DSC_5404	Building 7 NE corner showing vertical wooden slats above, diagonal wooden slats in centre and concrete base	S	214
DSC_5405	Building 7 NE wall	S	215
DSC_5406	Building 7 NE wall	S	215
DSC_5407	Building 7 NE wall	SW	216

DSC_5408	Building 7 NE wall	SW	216
DSC_5409	Building 7 NE wall	SW	216
DSC_5410	Building 7 NE wall	SW	216
DSC_5411	Building 7	SSE	216
DSC_5412	Building 7 NW wall W34, D21	SE	217
DSC_5413	Building 7 Alice measuring	SE	217
DSC_5414	Building 7	SE	217
DSC_5415	Building 7 NW wall W34, D21	SSE	217
DSC_5416	Building 7 NW wall	S	217
DSC_5417	Building 7 (left) Building 7A and Building 8	SW	217
DSC_5418	Building 8 (left) Building 9 and 10	NW	217
DSC_5419	Building 7 D21	SE	219
DSC_5420	Building 7 D21	SE	219
DSC_5421	Building 7 D21	SE	219
DSC_5422	Building 7 NW wall	SE	220
DSC_5423	Building 7 D22	SE	220
DSC_5424	Building 7 D22	SE	221
DSC_5425	Building 7 NW wall	E	224
DSC_5426	Building 7 NW wall	SE	222
DSC_5427	Building 7 NW wall	S	222
DSC_5428	Building 7 NW wall	S	223
DSC_5429	Building 7 NW wall W35, W36, D23	SE	225
DSC_5430	Building 7 NW wall	NE	225
DSC_5431	Building 7 NW wall	NNE	225
DSC_5432	Building 7 NW wall D23	SE	225
DSC_5433	Building 7 NW wall	SE	226
DSC_5434	Building 7 roof vent F34	E	226
DSC_5435	Building 7 roof vent F34	E	226
DSC_5436	Building 7 NW wall	E	227
DSC_5437	Building 7 NW wall SW end junction with Building 7A (wooden posts)	SE	228
DSC_5438	Building 7 NW wall SW end junction with Building 7A (wooden posts)	SE	228
DSC_5439	Building 7 NW wall D24	SE	229
DSC_5440-43	Building 7 NW wall D24 details	SE	230
DSC_5444	Building 7A	SW	231
DSC_5445	Building 7A	SW	231
DSC_5446	Building 7A SE end showing wood slats and metal sheet walls	SW	232
DSC_5447	Building 7A wooden slat roof	SW	232
DSC_5448	Building 7A wooden slat roof	WNW	232
DSC_5449	Building 7A wooden slat wall	SW	234
DSC_5450	Building 7A partition wall	NNW	235
DSC_5451	Building 7A partition wall	NNW	235
DSC_5452	Building 7A door between 2 sections	NNW	236
DSC_5453	Building 7A	NW	236
DSC_5454	Building 7A NW half	NW	237
DSC_5455	Building 7A NW half	NW	237
DSC_5456	Building 7A	SW	238

DSC_5457	Building 7A	NW	238
DSC_5458	Building 7A	NW	238
DSC_5459	Building 7A	SW	239
DSC_5460-1	Building 7A 'Stuart Old Rayne' name plate	SW	240
DSC_5462	Building 7A wood slat and sheet metal partition wall	SE	242
DSC_5463	Building 7A wood slat and sheet metal partition wall	SE	242
DSC_5464	Building 7A wood slat and sheet metal partition wall	SE	241
DSC_5465	Building 7A wood slat and sheet metal partition wall	SW	241
DSC_5466	Building 7A wood slat and sheet metal partition wall	SW	242
DSC_5467	Building 7A wood slat and sheet metal partition wall	SW	245
DSC_5468	Building 7A wood slat and sheet metal partition wall	SW	244
DSC_5469	Building 7A detail of wood post with metal covered base	NNE	243
DSC_5470	Building 7A detail of wood post with metal covered base	WSW	240
DSC_5471	Building 7A detail of wood post with metal covered base	WSW	240
DSC_5472	Building 7A detail of wood post with metal covered base	WSW	240
DSC_5473	Building 7A detail of wood post with metal covered base	WSW	240
DSC_5474	Building 7A NW corner	NW	244
DSC_5475	Building 7A NW corner	NNW	245
DSC_5476	Building 7A NW wall	NW	245
DSC_5477	Building 7A with Building 8 (background)	NE	245
DSC_5478	Building 7A with Building 8 (background)	NNE	245
DSC_5479	Building 7A with Building 8 (background)	NW	245
DSC_5480	Building 8	NE	246
DSC_5481	Building 8	NE	247
DSC_5482	Building 8	NE	247
DSC_5483	Building 8	NE	248
DSC_5484	Building 8 NW wall showing wooden slat construction	NW	249
DSC_5485	Building 8 NW wall showing wooden slat construction	NW	249
DSC_5486	Building 8 NW wall showing wooden slat construction	NW	250
DSC_5487	Building 8 NW wall showing wooden slat construction	NW	250
DSC_5488	Building 8 NW wall showing wooden slat construction	NW	250
DSC_5489	Building 8 concrete floor	NW	250
DSC_5490	Building 8 NE wall	NE	250
DSC_5491	Building 8	ESE	250
DSC_5492	Building 8	N	251
DSC_5493	Building 8	N	251
DSC_5494	Building 8 SE wall	NW	252
DSC_5495	Building 8 SE wall	NW	253
DSC_5496	Building 8	NE	254
DSC_5497	Building 8 'Stuart Old rayne' name plate	NE	247
DSC_5498	Building 7B wood shed	NW	255
DSC_5499	Building 7B wood shed	SW	256
DSC_5500	Building 8	W	256
DSC_5501	Building 7A	SSW	259
DSC_5502	Building 8 NW wall	SE	259
DSC_5503	Building 8 NW wall	SE	259
DSC_5504	Building 6 (left) Building 5 (right)	NE	259
DSC_5505	Building 7A	SSW	259

DSC_5506	Building 7A (left) 7B (right)	S	259
DSC_5507	Building 9 SE wall D34	NNW	260
DSC_5508	Building 9 SE wall D34	N	260
DSC_5509	Byre cleaner	NE	260
DSC_5510	Byre cleaner	NE	260
DSC_5511	Building 7 NE wall	NW	262
DSC_5512	Building 7 NE wall	NW	262
DSC_5513	Building 7 NE wall	NW	262
DSC_5514	Building 7 SE wall	W	262
DSC_5515	Building 7 SE wall	W	262
DSC_5516	Building 7 SE wall	W	261
DSC_5517	Building 7 SE wall	NNW	263
DSC_5518	Building 7 SE wall D25 details	NNW	264
DSC_5519	Building 7 SE wall D25 details	NNW	264
DSC_5520	Building 7 SE wall NE end D25	NNW	265
DSC_5521	Building 7 SE wall NE end D25	NW	265
DSC_5522	Building 7 SE wall	WNW	265
DSC_5523	Building 7 SE wall	W	265
DSC_5524	Building 7 SE wall D26	NW	267
DSC_5525	Building 7 SE wall	NNE	267
DSC_5526	Building 7 SE wall	WNW	267
DSC_5527	Building 7 SE wall D26	NW	267
DSC_5528	Building 7 SE wall byre cleaner	E	267
DSC_5529	Building 7 SE wall	N	268
DSC_5530	Building 7 SE wall	N	268
DSC_5531	Building 7 SE wall	NW	268
DSC_5532	Building 7 SE wall D33 and concrete ramp F39	NNE	269
DSC_5533	Building 7 SE wall D33 and concrete ramp F39	NNE	269
DSC_5534	Building 7 SE wall D33 and concrete ramp F39	N	269
DSC_5535	Building 7 SE wall D29 (left) D28 (centre) D27 (right)	NW	269
DSC_5536	Building 7 SE wall D29 (left) D28 (centre) D27 (right)	NW	269
DSC_5537	Building 7 SE wall concrete ramp F38	WNW	269
DSC_5538	Building 7 SE wall concrete ramp F38 and D32	SW	270
DSC_5539	Building 7 SE wall concrete ramp F38 and D32	SW	270
DSC_5540	Building 7 SE wall D30	NW	271
DSC_5541	Building 7 SE wall D30	NW	272
DSC_5542	Building 7 SE wall	WNW	272
DSC_5543	Building 7 SE wall concrete drain under door D30 leading to byre cleaner and slurry pit	NW	273
DSC_5544	Building 7 SE wall	NNE	272
DSC_5545	Building 7 SE wall	N	272
DSC_5546	Building 7 SE wall D31	NW	274
DSC_5547	Building 7 SE wall	WNW	274
DSC_5548	Building 7 SE wall D31 details	NW	275
DSC_5549	Building 7 SE wall byre cleaner and slurry pit	E	271
DSC_5550	Building 7 SE wall byre cleaner and slurry pit	E	271
DSC_5551-3	Building 7 SE wall concrete drain leading to byre cleaner and slurry pit	NE	271

DSC_5554	Building 9 E wall	S	277
DSC_5555	Building 9 E wall	SSE	277
DSC_5556	Building 9 N corner	S	278
DSC_5557	Building 9 N wall D16	SSW	278
DSC_5558	Building 9 D16	SSE	280
DSC_5559	Building 9 D16	SSE	280
DSC_5560	Building 9 D16	SSE	280
DSC_5561	Building 9 interior	E	281
DSC_5562	Building 9 interior	SSE	281
DSC_5563	Building 9 interior	S	281
DSC_5564	Building 9 interior	SSW	281
DSC_5565	Building 9 interior	SW	281
DSC_5566	Building 9 interior	S	281A
DSC_5567	Building 9 interior	SW	281A
DSC_5568	Building 9 interior NE wall concrete base wood slat wall	NE	281A
DSC_5569	Building 9 interior S wall D34	SSE	281A
DSC_5570	Building 9 interior D34	SSE	284
DSC_5571	Building 9 interior S wall	S	284
DSC_5572	Building 9 interior W wall breeze block base wood slat wall	WSW	285
DSC_5573	Building 9 interior	NNW	285
DSC_5574	Building 9 interior wood post details	NE	286
DSC_5575	Building 9 interior wood post details	NE	286
DSC_5576	Building 9 interior wood post details	NE	286
DSC_5577	Building 9 interior N wall D16	NNW	284
DSC_5578	Building 9 interior	N	284
DSC_5579	Building 10 SE wall	W	288
DSC_5580	Building 10 SE wall	WNW	288
DSC_5581	Building 10 SE wall D17	NW	288
DSC_5582	Building 10 SE wall D17	NNW	288
DSC_5583	Building 10 SE wall D17	WNW	289
DSC_5584	Building 10 SE wall D17	NW	289
DSC_5585	Building 10 NE wall	W	287
DSC_5586	Building 10 NE wall	W	287
DSC_5587	Building 10 NE corner showing wood slat construction	SW	292
DSC_5588	Building 10 NE corner showing wood slat construction	SW	293
DSC_5589	Building 10 NE corner showing wood slat construction	SW	293
DSC_5590	Building 10 NE wall	W	293
DSC_5591	Building 9	S	293
DSC_5592	Building 9	SSW	293
DSC_5593	Building 6 NW wall	ENE	293
DSC_5594	Building 6 NW wall	ENE	293
DSC_5595	Building 10 NE wall	S	294
DSC_5596	Building 10 NE wall W31, W31, W33 with vents F30, F31, F32 above	SW	294
DSC_5597	Building 10 NE wall	WSW	294
DSC_5598	Building 10 NE wall	W	294
DSC_5599	Building 10 NE wall W31 with vent F31 above	SW	295

DSC_5600	Building 10 NE wall W31 with vent F31 above (left) W32 and F32 (right)	WSW	295
DSC_5601	Building 10 NE wall W33 with F31 above	SW	296
DSC_5602	Building 10 NE wall	S	298
DSC_5603	Building 10 NE wall	S	298
DSC_5604	Building 10 NE wall vent F32	WSW	298
DSC_5605	Building 10 NE wall vent F32	SW	298
DSC_5606	Building 10 NE wall concrete drain leading to slurry pit	NNE	300
DSC_5607	Building 10 NE wall concrete drain leading to slurry pit	NNE	300
DSC_5608	Building 10 NE wall concrete drain leading to slurry pit	NNE	300
DSC_5609	Building 10 NE wall concrete drain leading to slurry pit	NNE	300
DSC_5610	Building 10 NE wall concrete lined slurry pit and dump	N	300
DSC_5611	Building 10 NE wall concrete lined slurry pit and dump	N	300



DSC_5042.JPG



DSC_5043.JPG



DSC_5044.JPG



DSC_5045.JPG

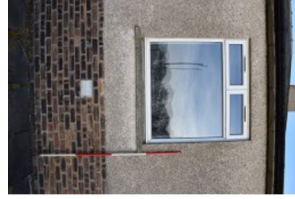

DSC_5046.JPG



DSC_5047.JPG



DSC_5048.JPG

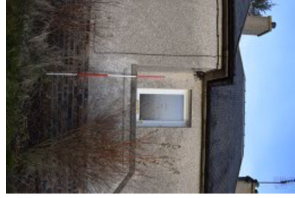

DSC_5049.JPG



DSC_5050.JPG



DSC_5051.JPG



DSC_5052.JPG



DSC_5053.JPG



DSC_5054.JPG



DSC_5055.JPG



DSC_5056.JPG



DSC_5057.JPG



DSC_5058.JPG



DSC_5059.JPG



DSC_5060.JPG

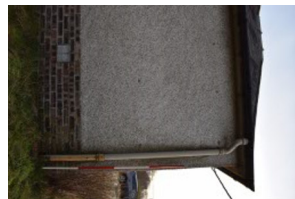

DSC_5061.JPG

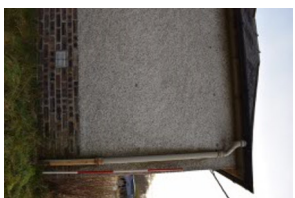

DSC_5062.JPG

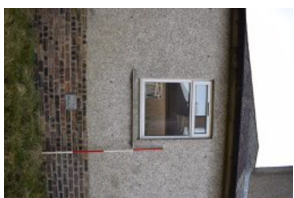

DSC_5063.JPG

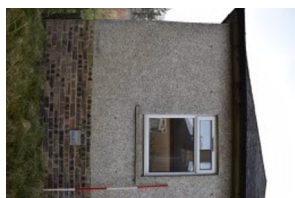

DSC_5064.JPG



DSC_5065.JPG



DSC_5066.JPG



DSC_5067.JPG



DSC_5068.JPG



DSC_5069.JPG



DSC_5070.JPG

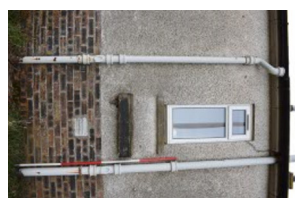

DSC_5071.JPG

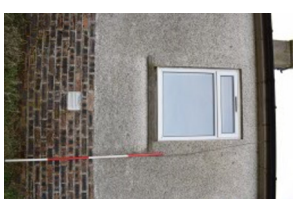

DSC_5072.JPG



DSC_5073.JPG

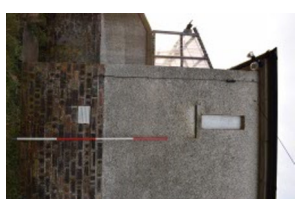

DSC_5074.JPG



DSC_5075.JPG



DSC_5076.JPG



DSC_5077.JPG



DSC_5078.JPG



DSC_5079.JPG



DSC_5080.JPG



DSC_5081.JPG



DSC_5082.JPG



DSC_5083.JPG



DSC_5084.JPG



DSC_5085.JPG



DSC_5086.JPG

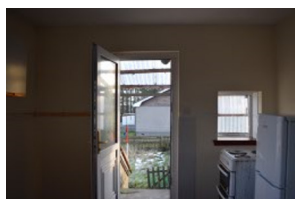

DSC_5087.JPG



DSC_5088.JPG



DSC_5089.JPG

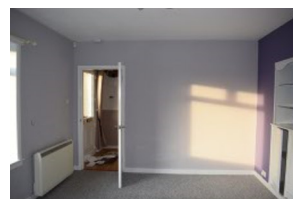

DSC_5090.JPG



DSC_5091.JPG



DSC_5092.JPG

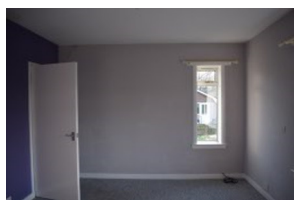

DSC_5093.JPG



DSC_5094.JPG

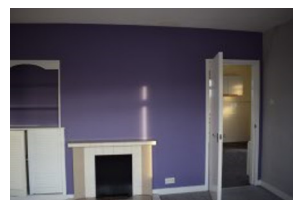

DSC_5095.JPG



DSC_5096.JPG



DSC_5097.JPG



DSC_5098.JPG

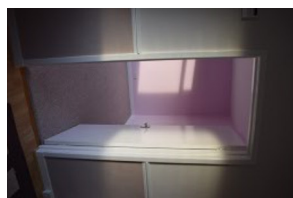

DSC_5099.JPG

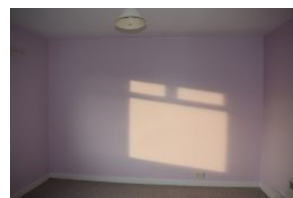

DSC_5100.JPG

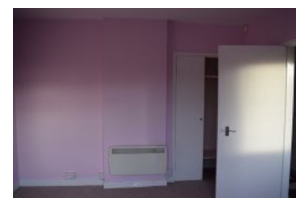

DSC_5101.JPG

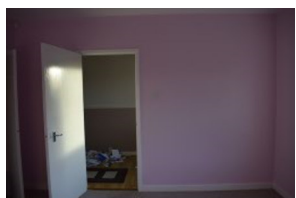

DSC_5102.JPG



DSC_5103.JPG

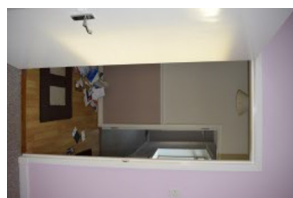

DSC_5104.JPG



DSC_5105.JPG

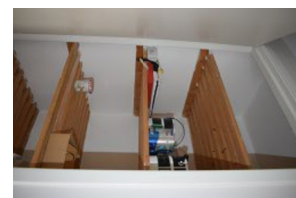

DSC_5106.JPG

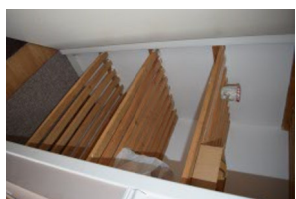

DSC_5107.JPG



DSC_5108.JPG



DSC_5109.JPG



DSC_5110.JPG



DSC_5111.JPG



DSC_5112.JPG

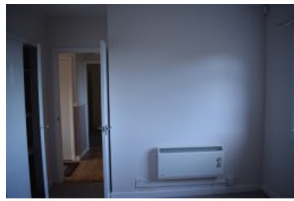

DSC_5113.JPG

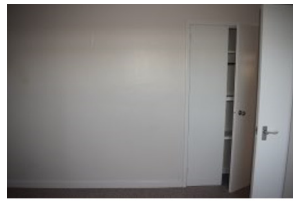

DSC_5114.JPG



DSC_5115.JPG



DSC_5116.JPG



DSC_5117.JPG



DSC_5118.JPG



DSC_5119.JPG



DSC_5120.JPG

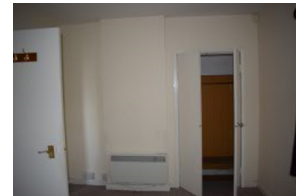

DSC_5121.JPG



DSC_5122.JPG



DSC_5123.JPG



DSC_5124.JPG



DSC_5125.JPG



DSC_5126.JPG



DSC_5127.JPG



DSC_5128.JPG

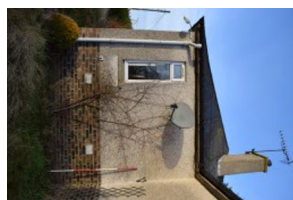

DSC_5129.JPG



DSC_5130.JPG



DSC_5131.JPG



DSC_5132.JPG



DSC_5133.JPG

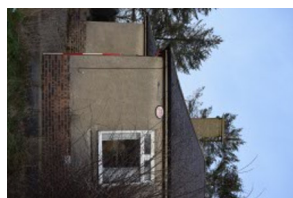

DSC_5134.JPG



DSC_5135.JPG



DSC_5136.JPG



DSC_5137.JPG



DSC_5138.JPG

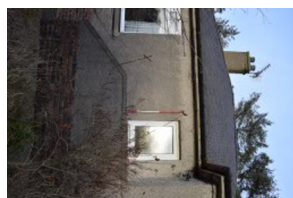

DSC_5139.JPG

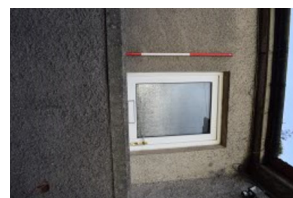

DSC_5140.JPG



DSC_5141.JPG



DSC_5142.JPG



DSC_5143.JPG



DSC_5144.JPG

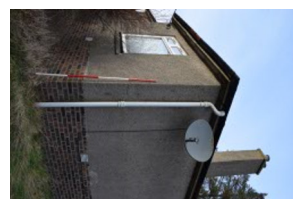

DSC_5145.JPG



DSC_5146.JPG



DSC_5147.JPG



DSC_5148.JPG



DSC_5149.JPG



DSC_5150.JPG



DSC_5151.JPG



DSC_5152.JPG



DSC_5153.JPG



DSC_5154.JPG



DSC_5155.JPG



DSC_5156.JPG



DSC_5157.JPG



DSC_5158.JPG



DSC_5159.JPG



DSC_5160.JPG



DSC_5161.JPG



DSC_5162.JPG



DSC_5163.JPG

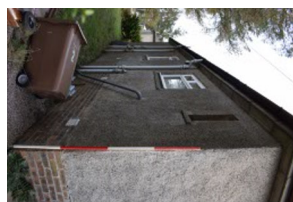

DSC_5164.JPG



DSC_5165.JPG



DSC_5166.JPG



DSC_5167.JPG

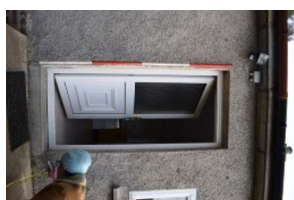

DSC_5168.JPG

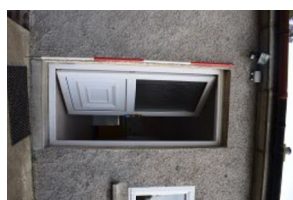

DSC_5169.JPG



DSC_5170.JPG



DSC_5171.JPG



DSC_5172.JPG



DSC_5173.JPG

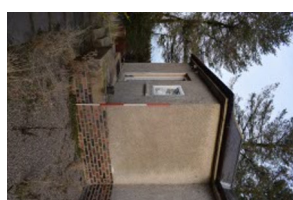

DSC_5174.JPG

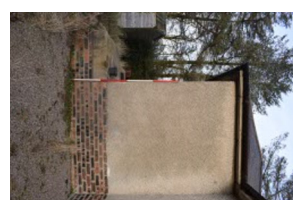

DSC_5175.JPG



DSC_5176.JPG

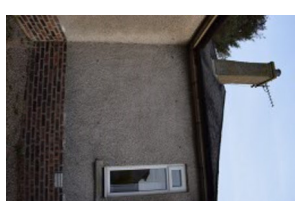

DSC_5177.JPG

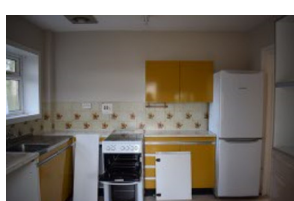

DSC_5178.JPG

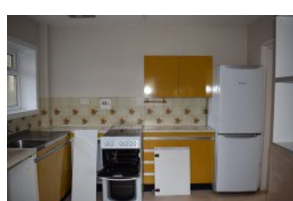

DSC_5179.JPG

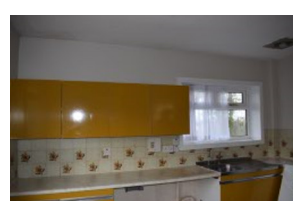

DSC_5180.JPG

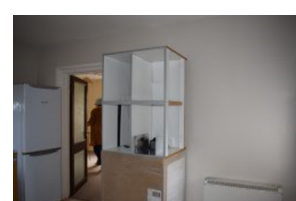

DSC_5181.JPG

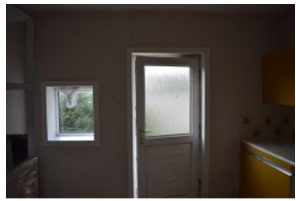

DSC_5182.JPG



DSC_5183.JPG



DSC_5184.JPG

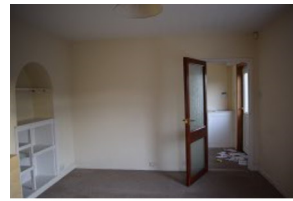

DSC_5185.JPG



DSC_5186.JPG



DSC_5187.JPG



DSC_5188.JPG

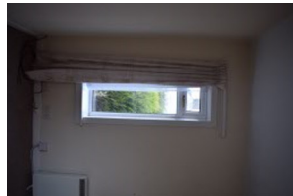

DSC_5189.JPG



DSC_5190.JPG

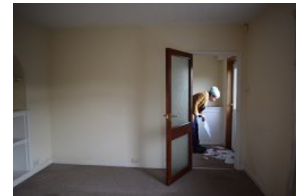

DSC_5191.JPG

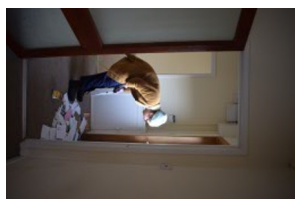

DSC_5192.JPG



DSC_5194.JPG



DSC_5195.JPG

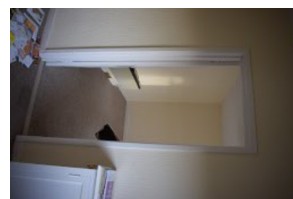

DSC_5196.JPG

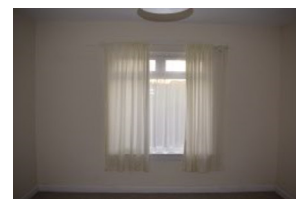

DSC_5197.JPG



DSC_5198.JPG

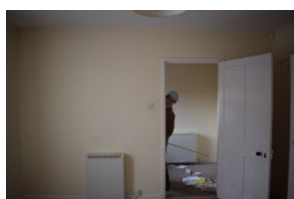

DSC_5199.JPG

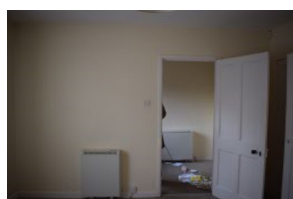

DSC_5200.JPG

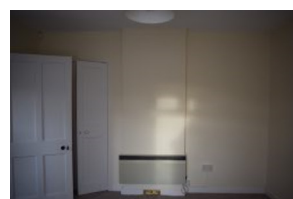

DSC_5201.JPG



DSC_5202.JPG



DSC_5203.JPG



DSC_5204.JPG

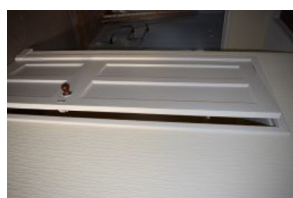

DSC_5205.JPG



DSC_5206.JPG



DSC_5207.JPG

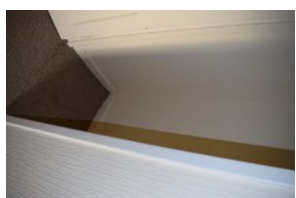

DSC_5208.JPG



DSC_5209.JPG

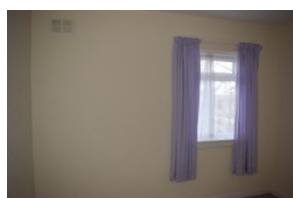

DSC_5210.JPG

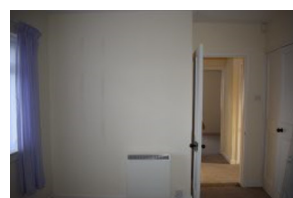

DSC_5211.JPG

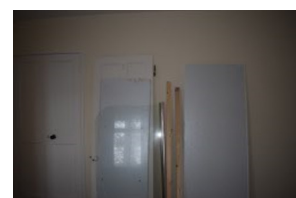

DSC_5212.JPG



DSC_5213.JPG



DSC_5214.JPG



DSC_5215.JPG



DSC_5216.JPG



DSC_5217.JPG

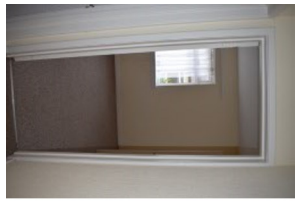

DSC_5218.JPG



DSC_5219.JPG



DSC_5220.JPG



DSC_5221.JPG

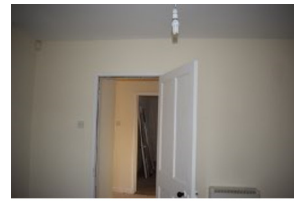

DSC_5222.JPG



DSC_5223.JPG



DSC_5224.JPG



DSC_5225.JPG



DSC_5226.JPG



DSC_5227.JPG



DSC_5228.JPG

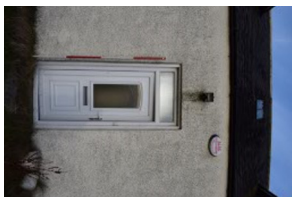

DSC_5229.JPG

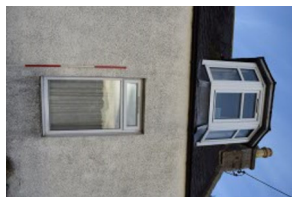

DSC_5232.JPG



DSC_5233.JPG



DSC_5234.JPG

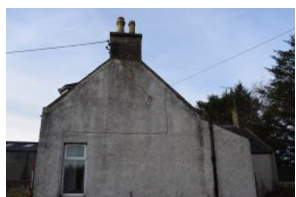

DSC_5235.JPG

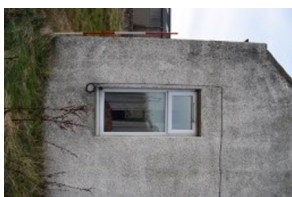

DSC_5236.JPG

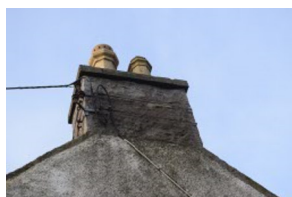

DSC_5237.JPG



DSC_5238.JPG



DSC_5239.JPG

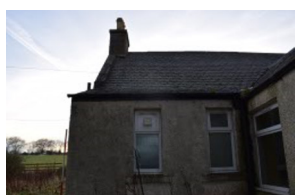

DSC_5240.JPG



DSC_5241.JPG



DSC_5242.JPG



DSC_5243.JPG



DSC_5244.JPG



DSC_5245.JPG



DSC_5246.JPG



DSC_5247.JPG



DSC_5248.JPG



DSC_5249.JPG



DSC_5250.JPG



DSC_5251.JPG

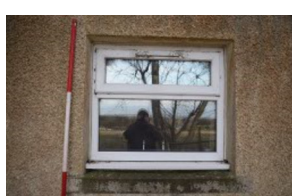

DSC_5252.JPG



DSC_5253.JPG



DSC_5254.JPG



DSC_5255.JPG



DSC_5256.JPG



DSC_5257.JPG



DSC_5258.JPG



DSC_5259.JPG



DSC_5260.JPG



DSC_5261.JPG



DSC_5262.JPG



DSC_5263.JPG

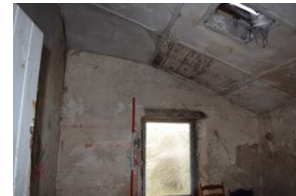

DSC_5264.JPG



DSC_5265.JPG

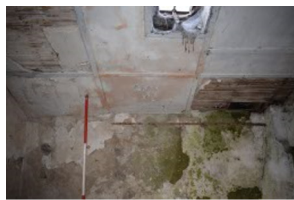

DSC_5266.JPG



DSC_5267.JPG



DSC_5268.JPG



DSC_5269.JPG



DSC_5270.JPG

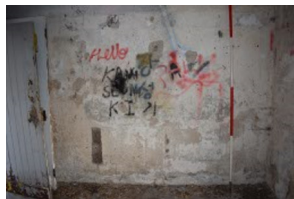

DSC_5271.JPG

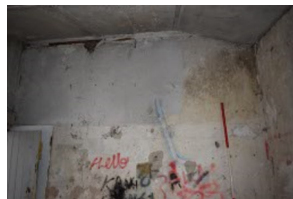

DSC_5272.JPG



DSC_5273.JPG



DSC_5274.JPG



DSC_5275.JPG



DSC_5276.JPG



DSC_5277.JPG



DSC_5278.JPG



DSC_5279.JPG



DSC_5280.JPG



DSC_5281.JPG



DSC_5282.JPG

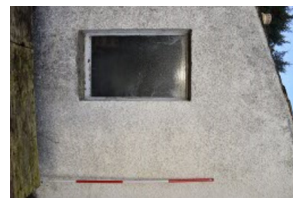

DSC_5283.JPG



DSC_5284.JPG

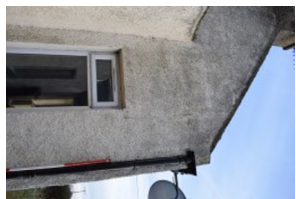

DSC_5285.JPG

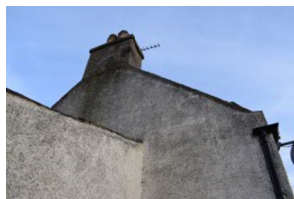

DSC_5286.JPG



DSC_5287.JPG



DSC_5288.JPG

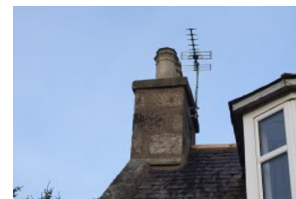

DSC_5289.JPG



DSC_5290.JPG



DSC_5291.JPG



DSC_5292.JPG

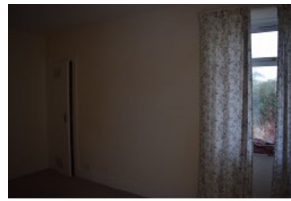

DSC_5293.JPG

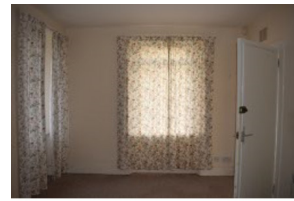

DSC_5294.JPG



DSC_5295.JPG



DSC_5296.JPG



DSC_5297.JPG



DSC_5298.JPG



DSC_5299.JPG



DSC_5300.JPG



DSC_5301.JPG



DSC_5302.JPG



DSC_5303.JPG



DSC_5304.JPG



DSC_5305.JPG

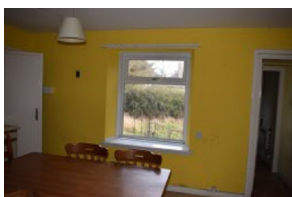

DSC_5306.JPG

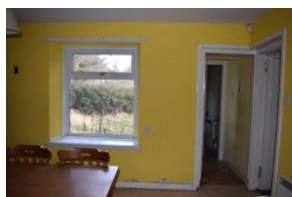

DSC_5307.JPG



DSC_5308.JPG



DSC_5309.JPG

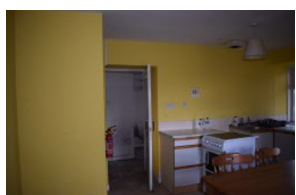

DSC_5310.JPG

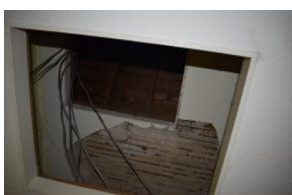

DSC_5311.JPG



DSC_5312.JPG



DSC_5313.JPG



DSC_5314.JPG



DSC_5315.JPG



DSC_5316.JPG

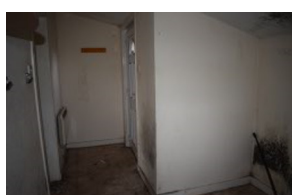

DSC_5317.JPG

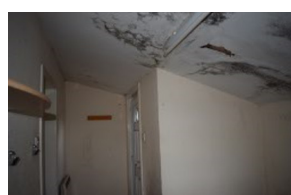

DSC_5318.JPG



DSC_5319.JPG



DSC_5320.JPG

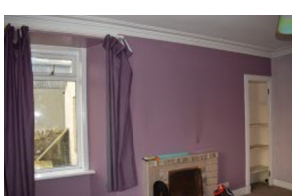

DSC_5321.JPG

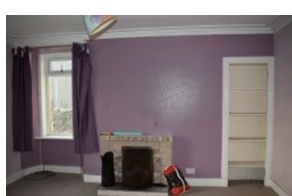

DSC_5322.JPG



DSC_5323.JPG

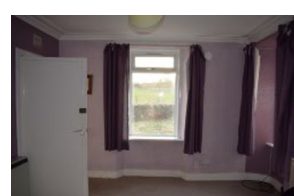

DSC_5324.JPG

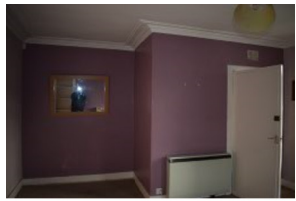

DSC_5325.JPG



DSC_5326.JPG

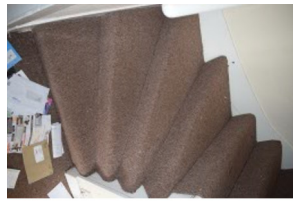

DSC_5327.JPG



DSC_5328.JPG



DSC_5329.JPG

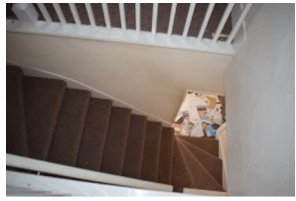

DSC_5330.JPG



DSC_5331.JPG



DSC_5332.JPG



DSC_5333.JPG



DSC_5334.JPG

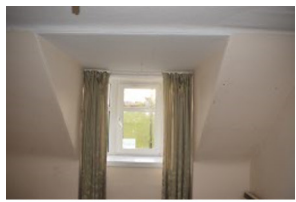

DSC_5335.JPG



DSC_5336.JPG

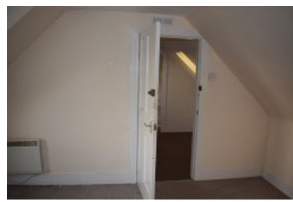

DSC_5337.JPG

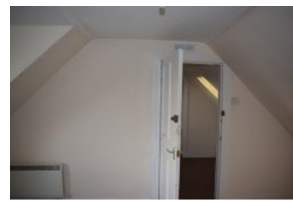

DSC_5338.JPG

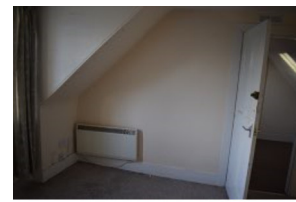

DSC_5339.JPG



DSC_5340.JPG



DSC_5341.JPG

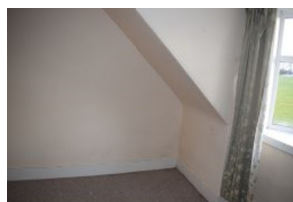

DSC_5342.JPG

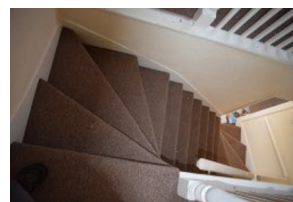

DSC_5346.JPG

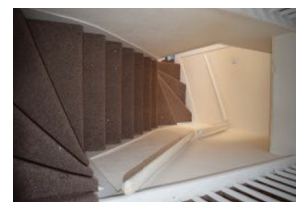

DSC_5347.JPG

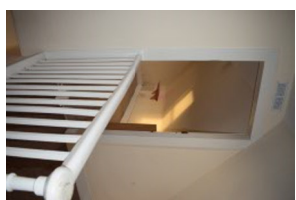

DSC_5348.JPG



DSC_5349.JPG



DSC_5350.JPG



DSC_5351.JPG



DSC_5352.JPG

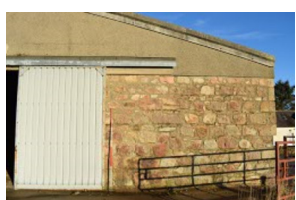

DSC_5353.JPG

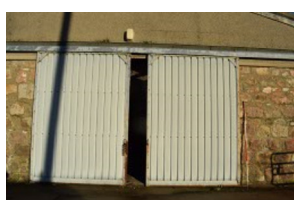

DSC_5354.JPG



DSC_5355.JPG



DSC_5356.JPG

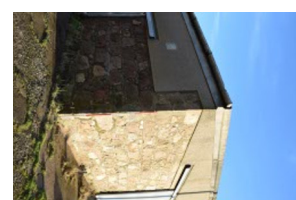

DSC_5357.JPG



DSC_5358.JPG

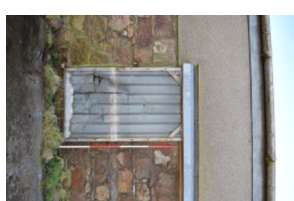

DSC_5359.JPG



DSC_5360.JPG



DSC_5361.JPG



DSC_5362.JPG



DSC_5363.JPG



DSC_5364.JPG



DSC_5365.JPG



DSC_5366.JPG



DSC_5367.JPG

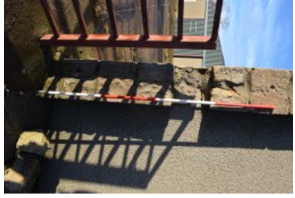

DSC_5368.JPG



DSC_5369.JPG



DSC_5370.JPG



DSC_5371.JPG



DSC_5372.JPG



DSC_5373.JPG



DSC_5374.JPG



DSC_5375.JPG



DSC_5376.JPG



DSC_5377.JPG



DSC_5378.JPG



DSC_5379.JPG



DSC_5380.JPG



DSC_5381.JPG



DSC_5382.JPG

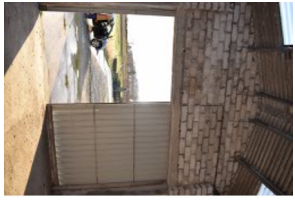

DSC_5383.JPG



DSC_5384.JPG



DSC_5385.JPG



DSC_5386.JPG



DSC_5387.JPG



DSC_5388.JPG



DSC_5389.JPG



DSC_5390.JPG



DSC_5391.JPG



DSC_5392.JPG



DSC_5393.JPG



DSC_5394.JPG



DSC_5395.JPG



DSC_5396.JPG



DSC_5397.JPG



DSC_5433.JPG

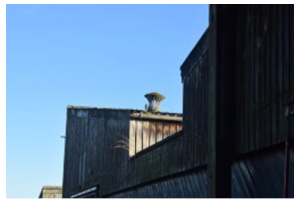

DSC_5434.JPG

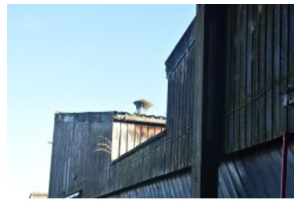

DSC_5435.JPG



DSC_5436.JPG



DSC_5437.JPG

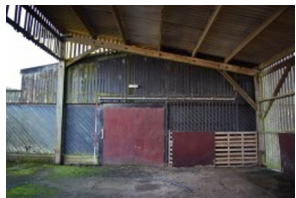

DSC_5438.JPG



DSC_5439.JPG



DSC_5440.JPG



DSC_5441.JPG



DSC_5442.JPG



DSC_5443.JPG



DSC_5444.JPG



DSC_5445.JPG



DSC_5446.JPG



DSC_5447.JPG

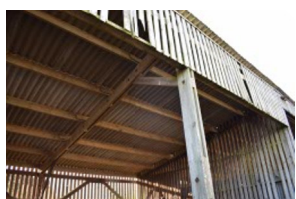

DSC_5448.JPG



DSC_5449.JPG

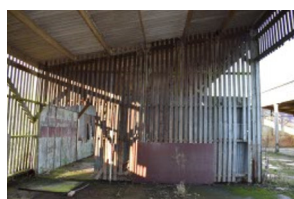

DSC_5450.JPG

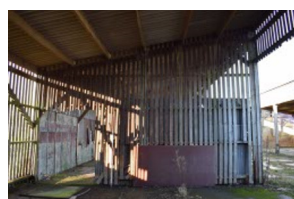

DSC_5451.JPG

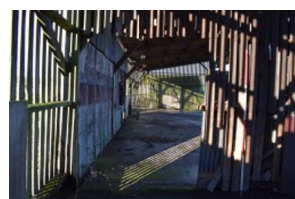

DSC_5452.JPG



DSC_5453.JPG



DSC_5454.JPG



DSC_5455.JPG



DSC_5456.JPG



DSC_5457.JPG



DSC_5458.JPG



DSC_5459.JPG



DSC_5460.JPG



DSC_5461.JPG

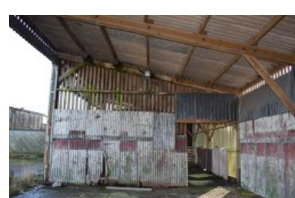

DSC_5462.JPG

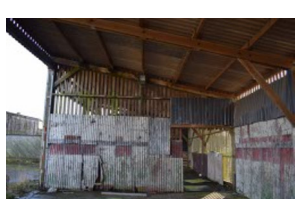

DSC_5463.JPG



DSC_5464.JPG



DSC_5465.JPG

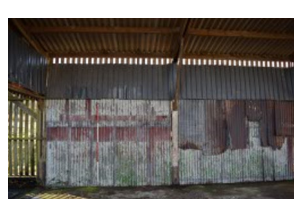

DSC_5466.JPG

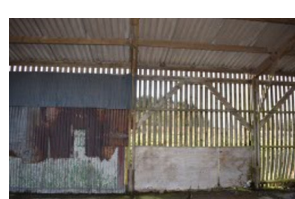

DSC_5467.JPG



DSC_5468.JPG



DSC_5469.JPG



DSC_5470.JPG



DSC_5471.JPG



DSC_5472.JPG



DSC_5473.JPG



DSC_5474.JPG



DSC_5475.JPG

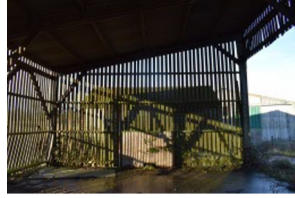

DSC_5476.JPG



DSC_5477.JPG



DSC_5478.JPG



DSC_5479.JPG



DSC_5480.JPG



DSC_5481.JPG



DSC_5482.JPG



DSC_5483.JPG



DSC_5484.JPG

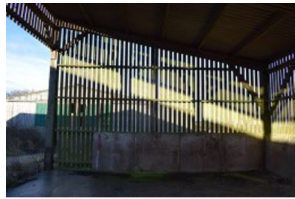

DSC_5485.JPG

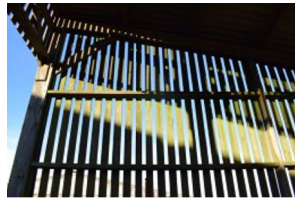

DSC_5486.JPG



DSC_5487.JPG



DSC_5488.JPG



DSC_5489.JPG

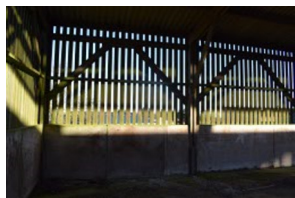

DSC_5490.JPG



DSC_5491.JPG



DSC_5492.JPG



DSC_5493.JPG

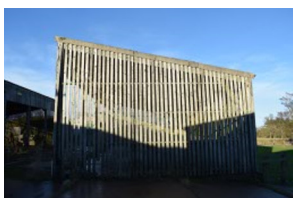

DSC_5494.JPG

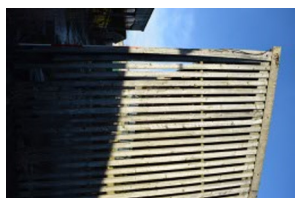

DSC_5495.JPG



DSC_5496.JPG

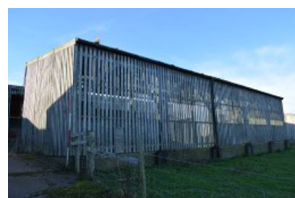

DSC_5497.JPG

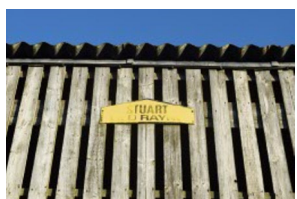

DSC_5498.JPG



DSC_5499.JPG



DSC_5500.JPG



DSC_5501.JPG

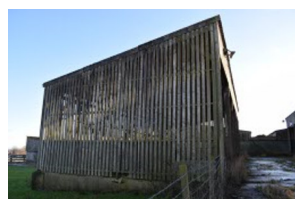

DSC_5502.JPG



DSC_5503.JPG



DSC_5504.JPG



DSC_5505.JPG



DSC_5506.JPG



DSC_5507.JPG



DSC_5508.JPG



DSC_5509.JPG



DSC_5510.JPG



DSC_5511.JPG



DSC_5512.JPG



DSC_5513.JPG



DSC_5514.JPG



DSC_5515.JPG



DSC_5516.JPG



DSC_5517.JPG



DSC_5518.JPG



DSC_5519.JPG



DSC_5520.JPG



DSC_5521.JPG



DSC_5522.JPG



DSC_5523.JPG



DSC_5524.JPG



DSC_5525.JPG



DSC_5526.JPG



DSC_5527.JPG



DSC_5528.JPG



DSC_5529.JPG



DSC_5530.JPG



DSC_5531.JPG



DSC_5532.JPG



DSC_5533.JPG



DSC_5534.JPG



DSC_5535.JPG



DSC_5536.JPG



DSC_5537.JPG



DSC_5538.JPG



DSC_5539.JPG



DSC_5540.JPG



DSC_5541.JPG



DSC_5542.JPG



DSC_5543.JPG



DSC_5544.JPG



DSC_5545.JPG



DSC_5546.JPG



DSC_5547.JPG



DSC_5548.JPG



DSC_5549.JPG

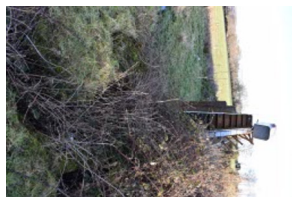

DSC_5550.JPG



DSC_5551.JPG



DSC_5552.JPG



DSC_5553.JPG



DSC_5554.JPG



DSC_5555.JPG



DSC_5556.JPG



DSC_5557.JPG



DSC_5558.JPG



DSC_5559.JPG



DSC_5560.JPG



DSC_5561.JPG



DSC_5562.JPG

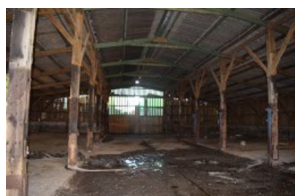

DSC_5563.JPG



DSC_5564.JPG



DSC_5565.JPG



DSC_5566.JPG



DSC_5567.JPG

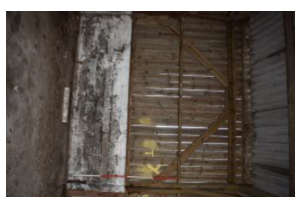

DSC_5568.JPG



DSC_5569.JPG

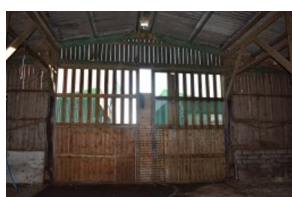

DSC_5570.JPG

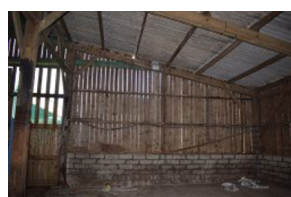

DSC_5571.JPG

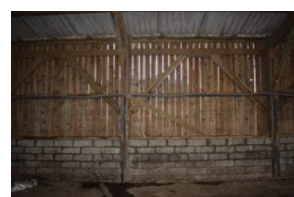

DSC_5572.JPG



DSC_5573.JPG



DSC_5574.JPG



DSC_5575.JPG



DSC_5576.JPG

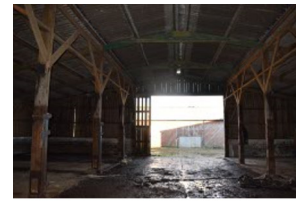

DSC_5577.JPG



DSC_5578.JPG



DSC_5579.JPG



DSC_5580.JPG



DSC_5581.JPG



DSC_5582.JPG



DSC_5583.JPG



DSC_5584.JPG



DSC_5585.JPG



DSC_5586.JPG



DSC_5587.JPG

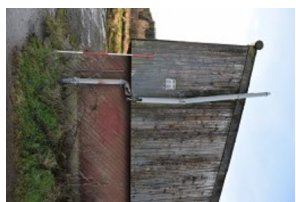

DSC_5588.JPG



DSC_5589.JPG



DSC_5590.JPG



DSC_5591.JPG



DSC_5592.JPG



DSC_5593.JPG



DSC_5594.JPG



DSC_5595.JPG



DSC_5596.JPG



DSC_5597.JPG



DSC_5598.JPG

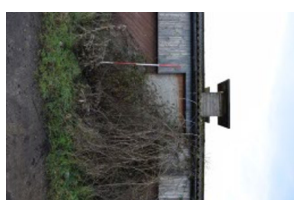

DSC_5599.JPG



DSC_5600.JPG



DSC_5601.JPG



DSC_5602.JPG



DSC_5603.JPG



DSC_5604.JPG



DSC_5605.JPG



DSC_5606.JPG



DSC_5607.JPG



DSC_5608.JPG



DSC_5609.JPG



DSC_5610.JPG



DSC_5611.JPG