

# Dunninald Stables, Montrose, DD10 9TD

## Report on Level 1 Standing Building Survey



**Alison Cameron**  
**Cameron Archaeology**  
**28 December 2017**

## CONTENTS

1	INTRODUCTION .....	4
2	BACKGROUND .....	5
3	THE LEVEL 1 STANDING BUILDING SURVEY .....	5
4	CONCLUSIONS AND RECOMMENDATIONS.....	20
5	ACKNOWLEDGEMENTS .....	23
	APPENDIX 1 MAPS.....	24
	APPENDIX 2 PHOTOGRAPHS .....	29

## ILLUSTRATIONS

Cover: top S façade; facing NW; bottom doocot S façade with sandstone apertures to access bird roosts; facing N

Illus 1	Location plan (Contains Ordnance Survey data © Crown copyright and database right 2017) .....	4
Illus 2	E wing Room 16 W wall D31 converted into window W49; facing E.....	5
Illus 3	Ground floor plan showing room numbers used in this survey and key to elevations (copyright @rchitects) .....	6
Illus 4	First floor plan showing room numbers used in this survey and key to elevations (copyright @rchitects) .....	7
Illus 5	Cottage W façade W wing N end W16 (left), D6, W18 with Phase 1 upper window W17 blocked above W16; facing SE .....	8
Illus 6	Phase 1 blocked window W17 above W16; facing E.....	8
Illus 7	Cottage E wing S end W façade W52, D18, W57 with W54 and 55 (above); facing E. 9	
Illus 8	South wing N wall W end D3 (left) rebuilt wall sections F27, F28, F29 around window W47 and modern door and window into cottage D17/W48; facing S .....	9
Illus 9	Ground floor plan annotated with numbers used in this survey (copyright @rchitects) .....	10
Illus 10	Ground floor plan annotated with numbers used in this survey (copyright @rchitects) .....	11
Illus 11	East elevation annotated with numbers used in this survey (copyright @rchitects) .	12
Illus 12	North elevation annotated with numbers used in this survey (copyright @rchitects)	12
Illus 13	South elevation annotated with numbers used in this survey (copyright @rchitects)	13
Illus 14	West elevation annotated with numbers used in this survey (copyright @rchitects)	13
Illus 15	Doocot and associated Rooms 33, 35, 36 elevations annotated with numbers used in this survey (copyright @rchitects) .....	14
Illus 16	Doocot Room 34 N façade D36 (ground floor) with D21 above; facing S .....	15
Illus 17	Doocot Room 34 S façade with D38 (centre) and entrances to roosts (top); facing N .....	15
Illus 18	Room 9 (left) and Room 10 (right); facing NW .....	16
Illus 19	N courtyard low walled enclosure F9; facing NW .....	16
Illus 20	Elevations B and D annotated with numbers used in this survey (copyright @rchitects).....	17
Illus 21	Elevations B and D annotated with numbers used in this survey (copyright @rchitects).....	17
Illus 22	Room 25 wood and cast iron stalls F10 and feeders F13, F14, F15; facing N.....	18
Illus 23	Room 25 wood and cast iron stalls, F10, detail, facing E .....	18
Illus 24	Room 23 tack room fittings F17; facing N .....	19



Illus 25 Room 23 key box F16; facing N.....	19
Illus 26 West elevation Phase 1 (top) and Phase 2 and later additions (bottom) (copyright @rchitects).....	21
Illus 27 Plan showing Phase 1 (left) and Phases 2-3 (right) (from copyright @rchitects) .....	22
Illus 28 Moll The Shire of Angus or Forfar 1745 showing 'Dunmald' (copyright National Library of Scotland).....	24
Illus 29 Roy Military Survbey of Scotland 1747-55 showing 'Duninald' (copyright National Library of Scotland).....	24
Illus 30 Thomson Northern Part of Angus Shire 1825 showing 'Dunninald' (copyright National Library of Scotland).....	25
Illus 31 First Edition Ordnance Survey map. Forfar Sheet XXXV.10 (Craig) Survey date: 1861 Publication date: 1865 (copyright National Library of Scotland).....	26
Illus 32 Second Edition Ordnance Survey map. Forfarshire 035.10 (includes: Craig) Publication date: 1903 Revised: 1901 (copyright National Library of Scotland) .....	27
Illus 33 Third Edition Ordnance Survey map. Forfarshire 035.10 (includes: Craig) Publication date: 1924 Revised: 1922 Levelled: 1901 (copyright National Library of Scotland).....	28
Illus 34 Camera points used in this survey ground floor (north half) (copyright @rchitects) .	29
Illus 35 Camera points used in this survey ground floor (south half) (copyright @rchitects)	29
Illus 36 Camera points used in this survey (first floor) (copyright @rchitects) .....	30

## SUMMARY

A Level 1 Standing Building Survey was carried out on 14 December 2017; the weather was frosty and sunny. A full photographic survey was carried out on all areas apart from three first floor areas that are deemed unsafe by the current owner. Architects plans and elevations were checked and annotated with numbers used in this survey.

The steadings may have originally been constructed in the late 18<sup>th</sup> century. By the mid 19<sup>th</sup> century (possibly during the building phase in 1823-4 when the castle was rebuilt for Peter Arkley) the steadings were redesigned. At this time the decorative S façade may have been added.

The steading was built around a central courtyard with doocot at the centre. The doocot is a square building with access to the roosts on the S façade within the gable constricted from red sandstone. There is a large door in the ground floor N façade and an upper door allowing access to the interior for collection of eggs. The smaller rooms on the W and E of the doocot pre-date the First Edition OS map but may be later than the doocot building.

There appears to be have been living accommodation built into the SE of the complex (Rooms 18-20) and the remainder of the building may have been for agricultural use. Two other cottages were built into the steading at a later date (Rooms 1-4 and 27-31) and windows and doors added to each room (Illus 26). The stables in the S wing are probably original but have had fittings added in the 20<sup>th</sup> century (Illus 27). The rooms on the first floor may have been groom's accommodation but there was no access to this section of the building.

Concrete floors were added to the steading buildings (Rooms 12-16, 26, 32) and they have been in agricultural use until the recent period.

It is recommended that no further archaeological work is required during the current planning application.

# 1 INTRODUCTION

- 1.1 The site (Illus 1) is located on the Dunninald Estate east of the Castle. It is centred on NGR NO 70508 54264, at 85-90m OD (Illus 1) and in the parish of Craig.
- 1.2 The work was commissioned by Paul Fretwell, @architects for Mr and Mrs Stansfeld. A planning application 17/00428/LBC and 17/00429/FULL for proposed Extension and conversion of steading to form 7 new dwellings with associated parking and landscaping which was approved on 23.11.17 and there is a requirement for a Level 1 standing building survey (condition 1e).
- 1.3 All the archaeological work was carried out in the context of Scottish Planning Policy (SPP) Planning Advice Note (PAN 2/2011) and Scottish Historic Environment Scotland's Policy Statement (HESPS), which state that archaeological remains should be regarded as part of the environment to be protected and managed.

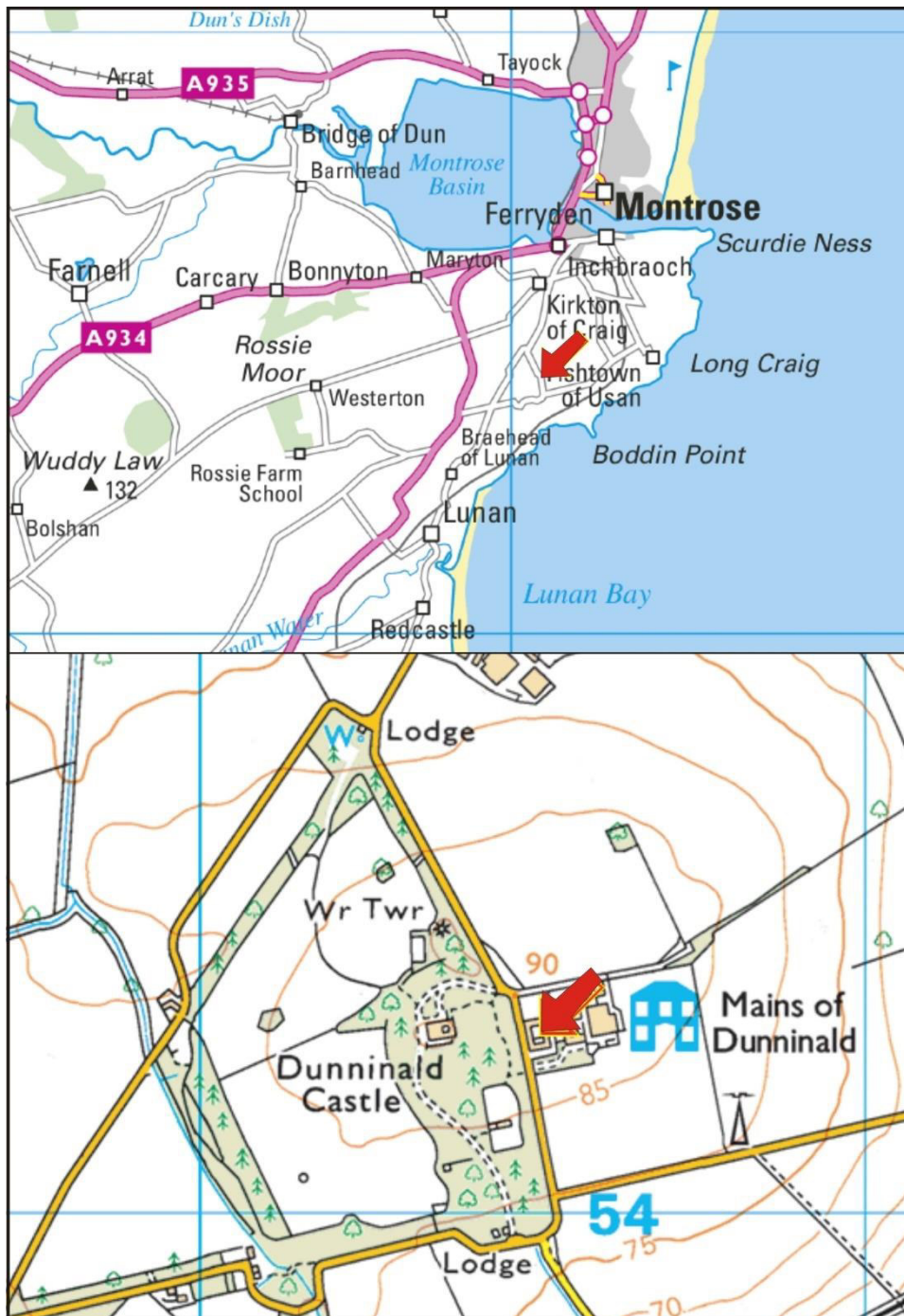

Illus 1 Location plan (Contains Ordnance Survey data © Crown copyright and database right 2017)

## 2 BACKGROUND

Dunninald mansion house, still in use, is set within a designed landscape (NO75SW0042). It is the third in a series of castles. The first, known as Black Jack Castle, was built on the coast to the South-East. The second has been incorporated into what is presently the walled garden. The present castle was built in 1823-4 for Peter Arkley, who bought the estate in 1811, and designed by James Gillespie Graham. (Aberdeenshire SMR online).

The stables (HES NO75SW 29.07) are a two-storey classic, rubble and slate, courtyard plan symmetrical south front with arched and pedimented centre bay and wings. They are probably originally late 18th century in date. The stables do not appear on Roy's mid 18<sup>th</sup>-century map (Illus 29), Moll (Illus 28) or Thomson's map of 1832 (Illus 30) but is extant in its current layout by the First Edition OS map (Illus 31) with modifications on the Second (Illus 32) and Third Editions (Illus 33).

## 3 THE LEVEL 1 STANDING BUILDING SURVEY

A level 1 standing building survey was carried out on 14 December 2017; the weather was frosty and sunny. A full photographic survey was carried out on all areas apart from three first floor areas that are deemed unsafe by the current owner. Architects plans and elevations were checked and annotated with numbers used in this survey.

The buildings are one and two-storey and are constructed primarily of sandstone ashlar and rubble with some blocks of limestone. The jambs, quoins, lintels and sills are mainly sandstone with some replacement in concrete. The roofs are all grey slate.

The rectangular steading is 46.8m N-S and 33.4m W-E and is designed around a courtyard. There are large cart door accesses in the centre of the S façade (D3) and in the W façade (D8). The wings are 6m wide and the courtyard 21.3m wide W-E. The south façade is two-storey and mainly of sandstone ashlar. There are several areas where repairs have been carried out and replacement blocks have been inserted or concrete skimmed over eroded sandstone blocks.

The steadings appear to have been built in one phase but have had many redevelopments. The N half of the E wing originally had three doors onto the courtyard (D31, 32, 33; Illus 2, 21) and these were later converted to windows.



Illus 2 E wing Room 16 W wall D31 converted into window W49; facing E



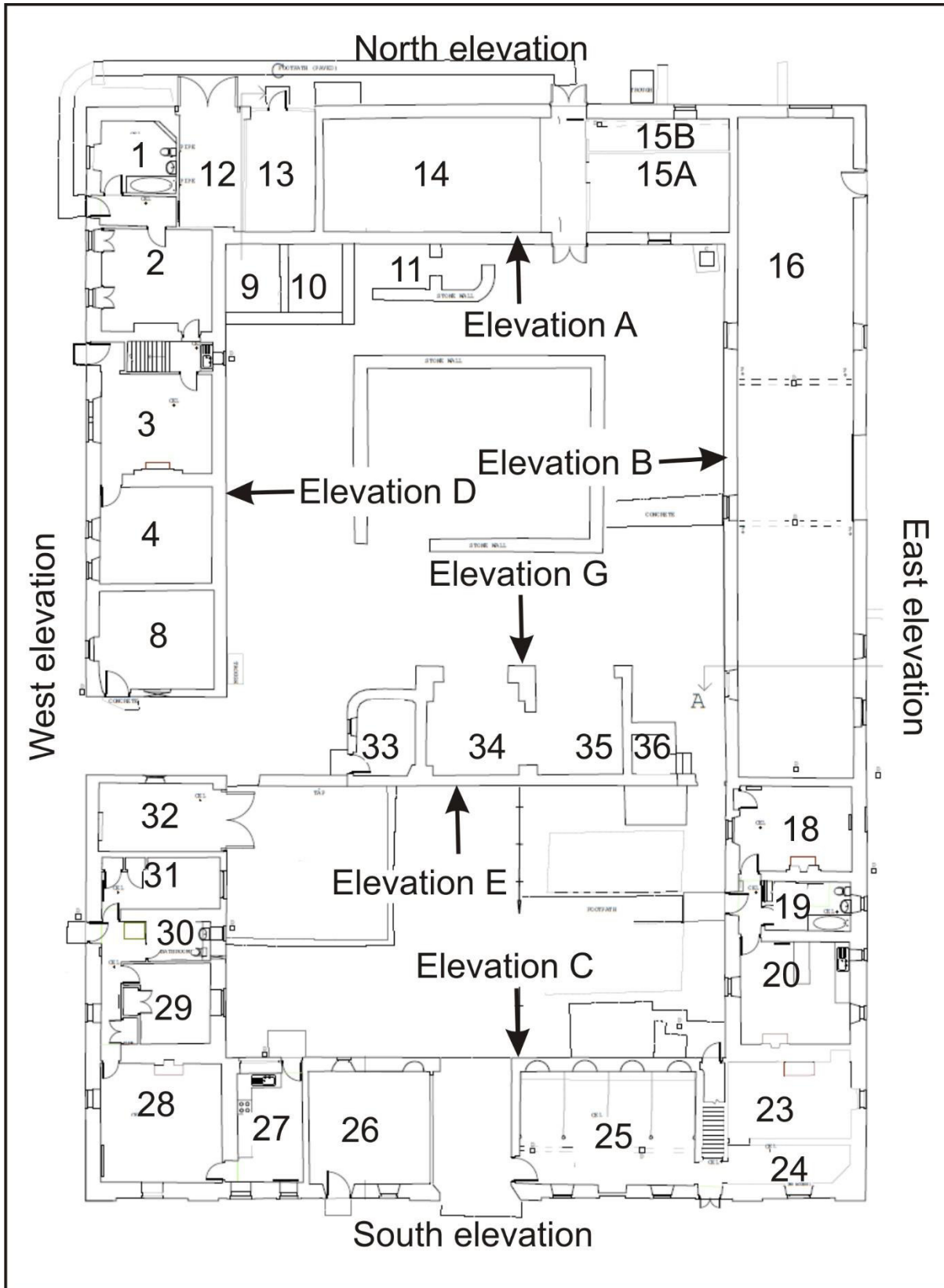

Illus 3 Ground floor plan showing room numbers used in this survey and key to elevations (copyright @rchitects)

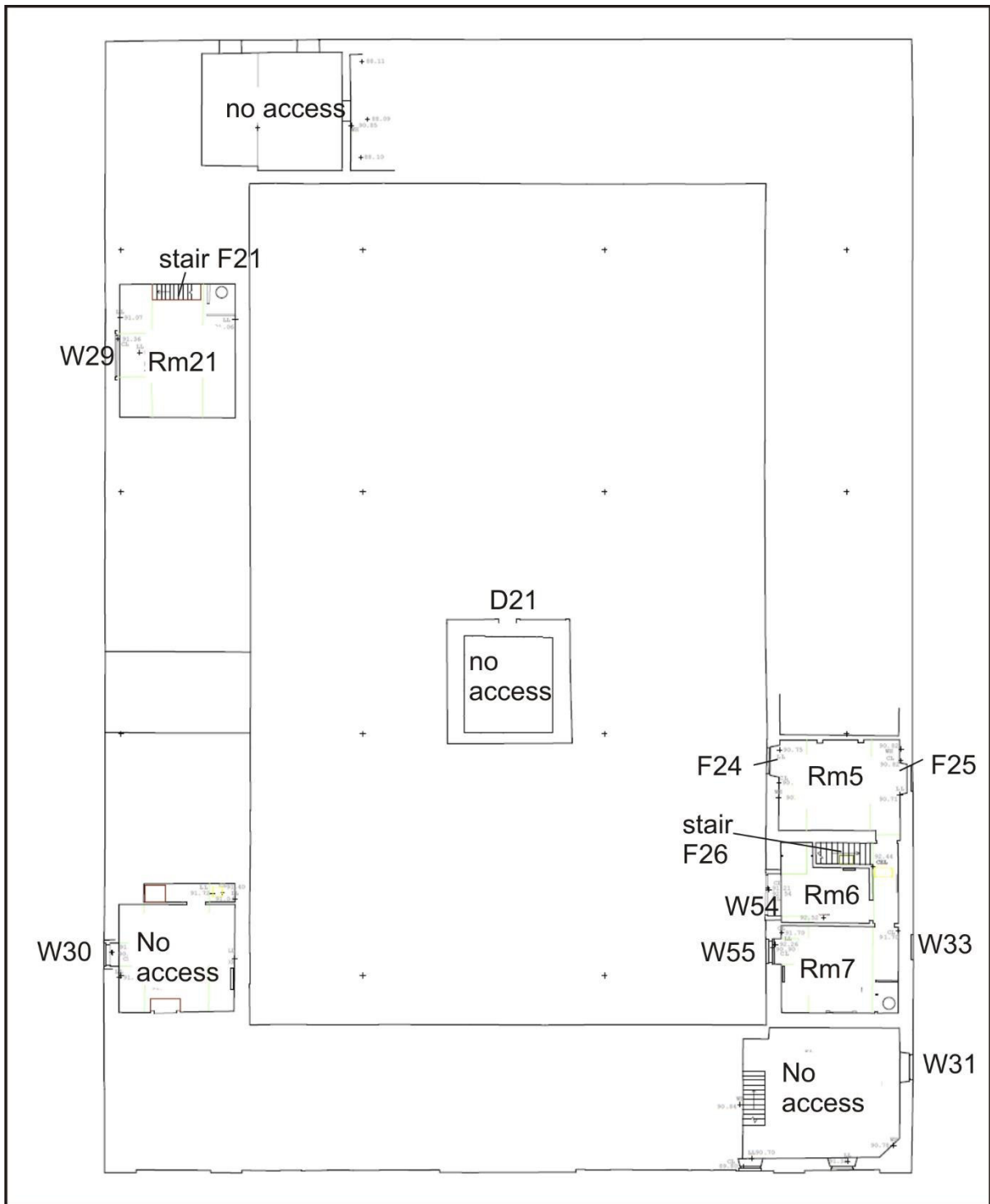

Illus 4 First floor plan showing room numbers used in this survey and key to elevations (copyright @rchitects)

There are three cottages built into the steading. One was purpose built as accommodation on the S end of the E wing (Rooms 18-20 and first floor Rooms 5-7 (Illus 7). There is a fireplace (F22) on the S wall of Rooms 18 and 20 and former fireplaces on the W and E walls of first floor Room 5 (F24, F25).

Another cottage is on the N end of the W wing (Rooms 1-4 and upper floor Room 21 (Illus 5). There is a fireplace (F19) on the S wall of Room 3. Room 4 was originally part of the steading as there is a thicker wall between Rooms 3 and 4 but a door was added and a breeze block wall built between Rooms 4 and 8. These rooms were originally part of a steading and there are small windows in the upper section of the W wall which were

subsequently blocked and replaced by the later cottage windows (W17, W19, W61, W62, W17; Illus 5, 6). The upper floor of this cottage is a single room conversion of the roof space.

The third cottage is also a conversion of a steading. Rooms 27-31 are now living accommodation with added windows (W47, 48, 53, 54, 55) and doors (D17) and walls rebuilt with hand-made red brick (Illus 7).



Illus 5 Cottage W façade W wing N end W16 (left), D6, W18 with Phase 1 upper window W17 blocked above W16; facing SE



Illus 6 Phase 1 blocked window W17 above W16; facing E





Illus 7 Cottage E wing S end W façade W52, D18, W57 with W54 and 55 (above); facing E



Illus 8 South wing N wall W end D3 (left) rebuilt wall sections F27, F28, F29 around window W47 and modern door and window into cottage D17/W48; facing S

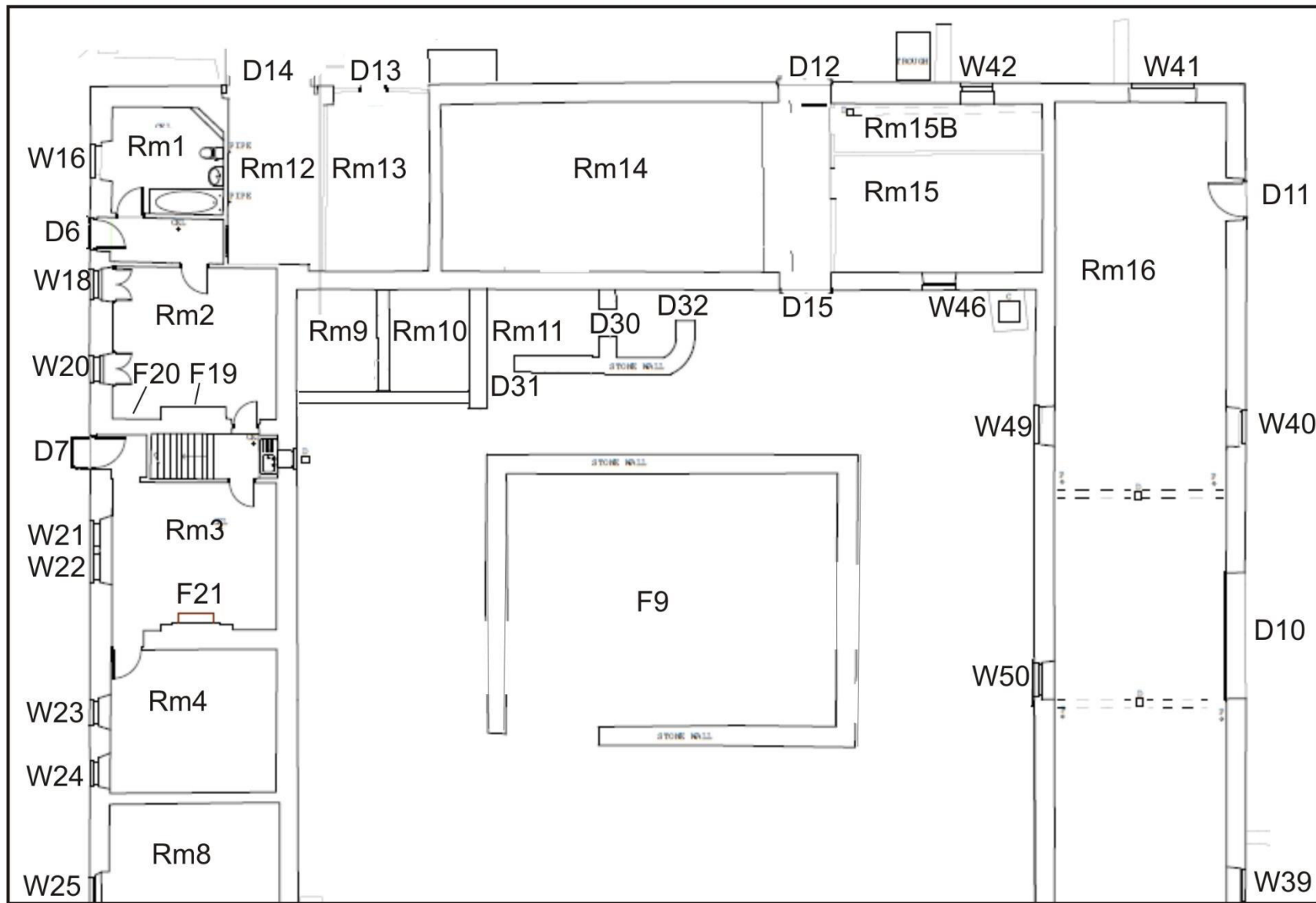

Illus 9 Ground floor plan annotated with numbers used in this survey, north half (copyright @rchitects)

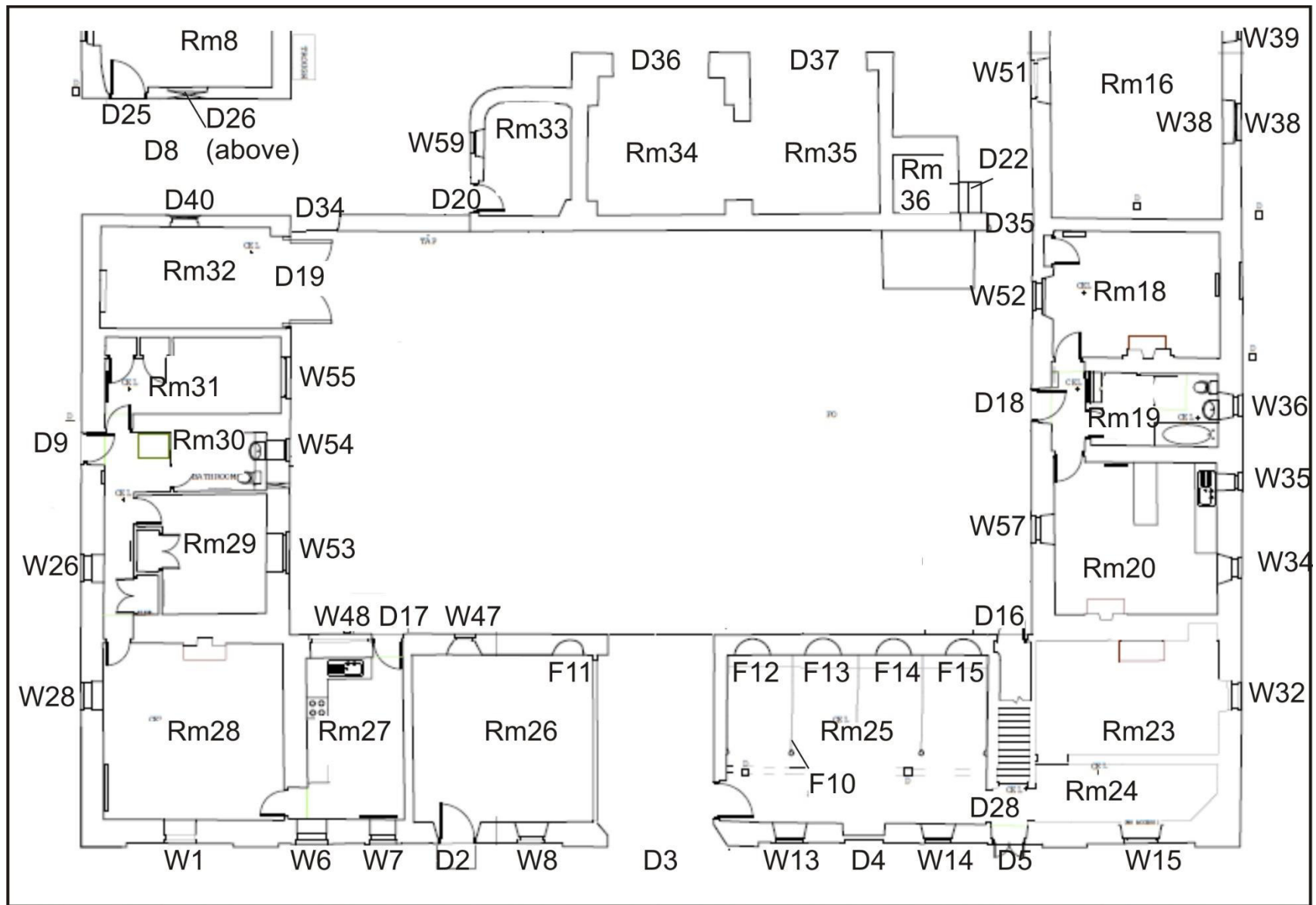

Illus 10 Ground floor plan annotated with numbers used in this survey, south half (copyright @rchitects)



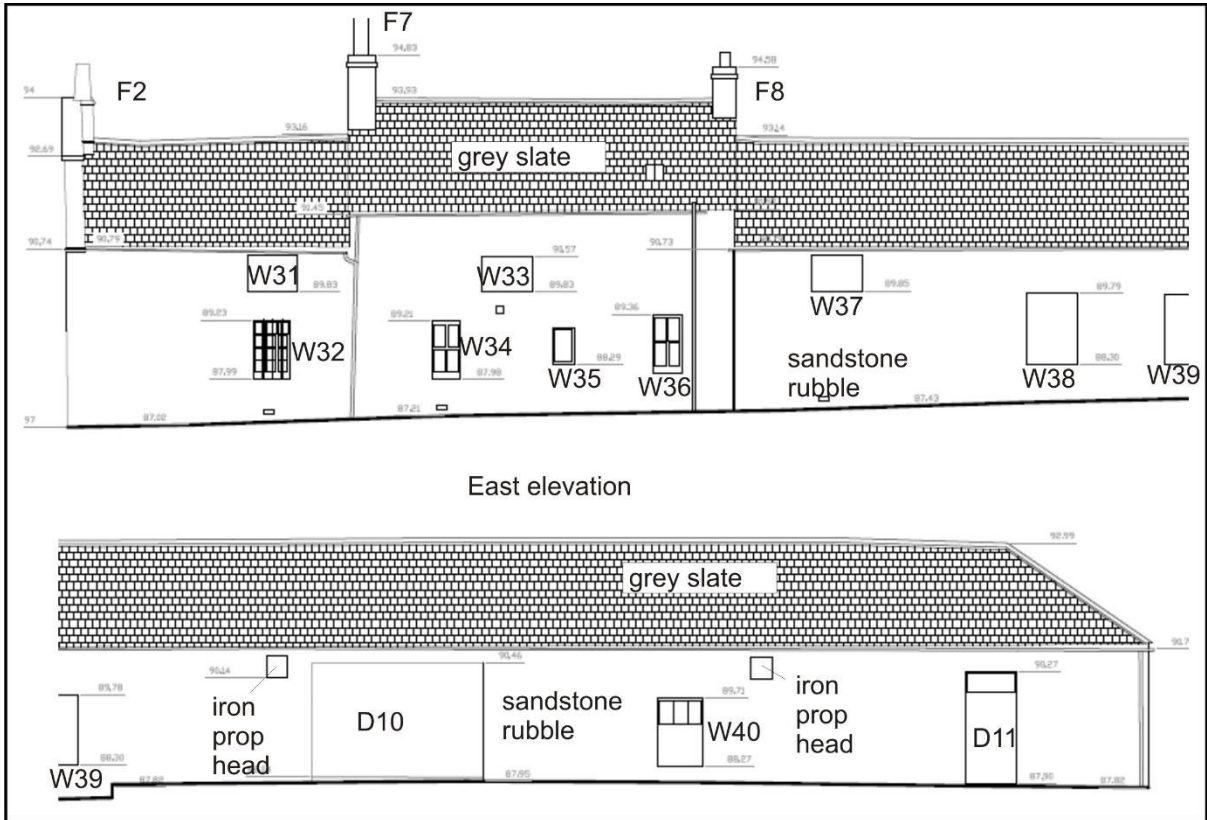

Illus 11 East elevation annotated with numbers used in this survey (copyright @rchitects)

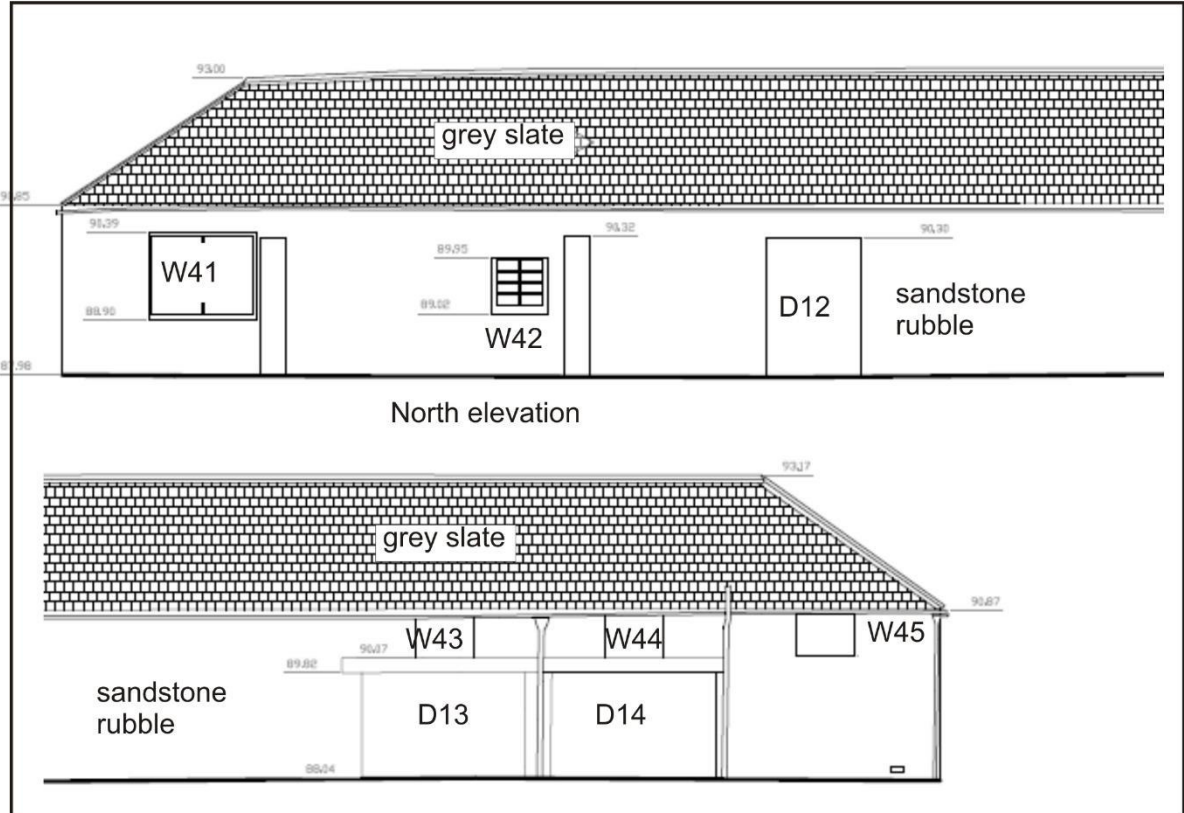

Illus 12 North elevation annotated with numbers used in this survey (copyright @rchitects)

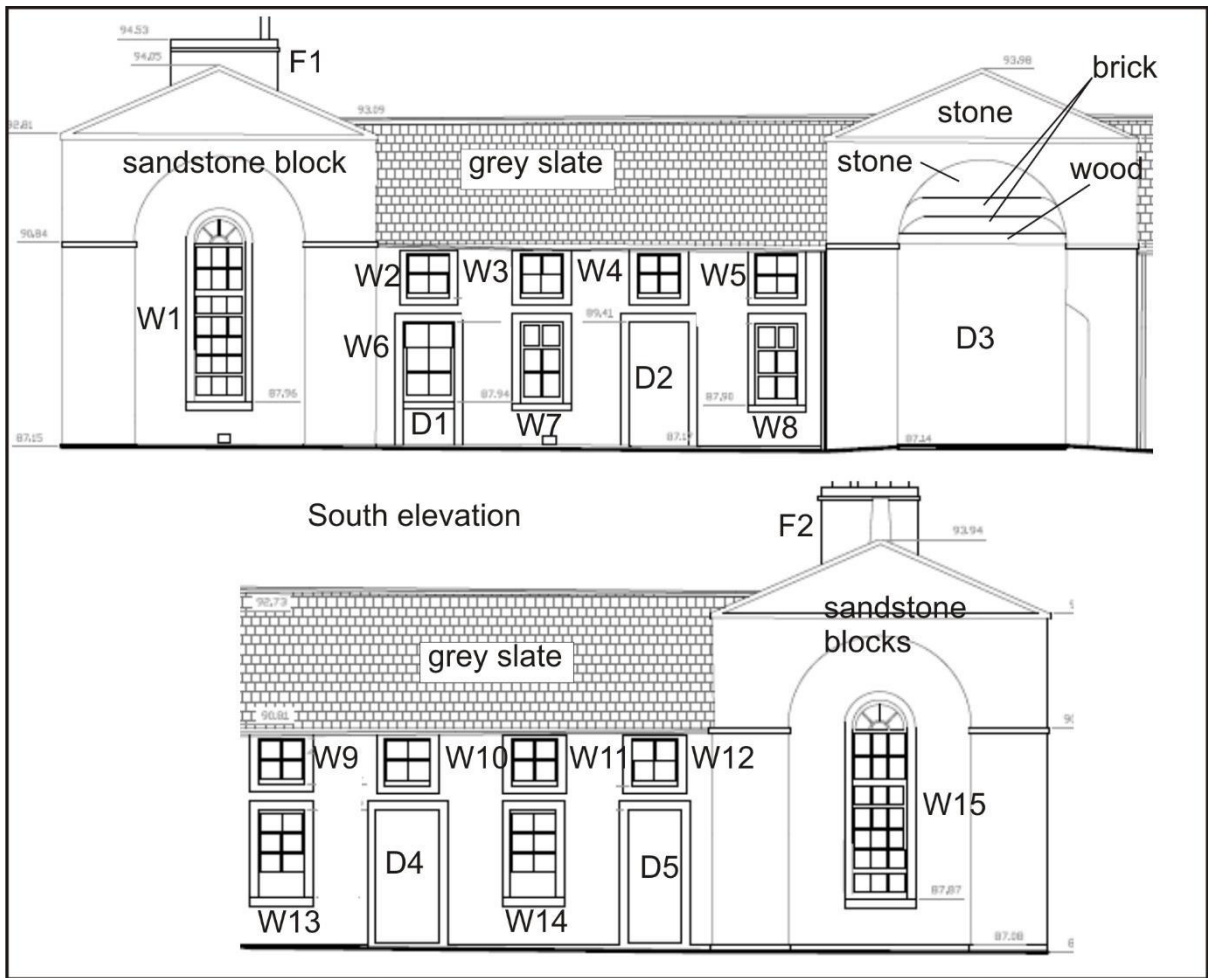

Illus 13 South elevation annotated with numbers used in this survey (copyright @rchitects)

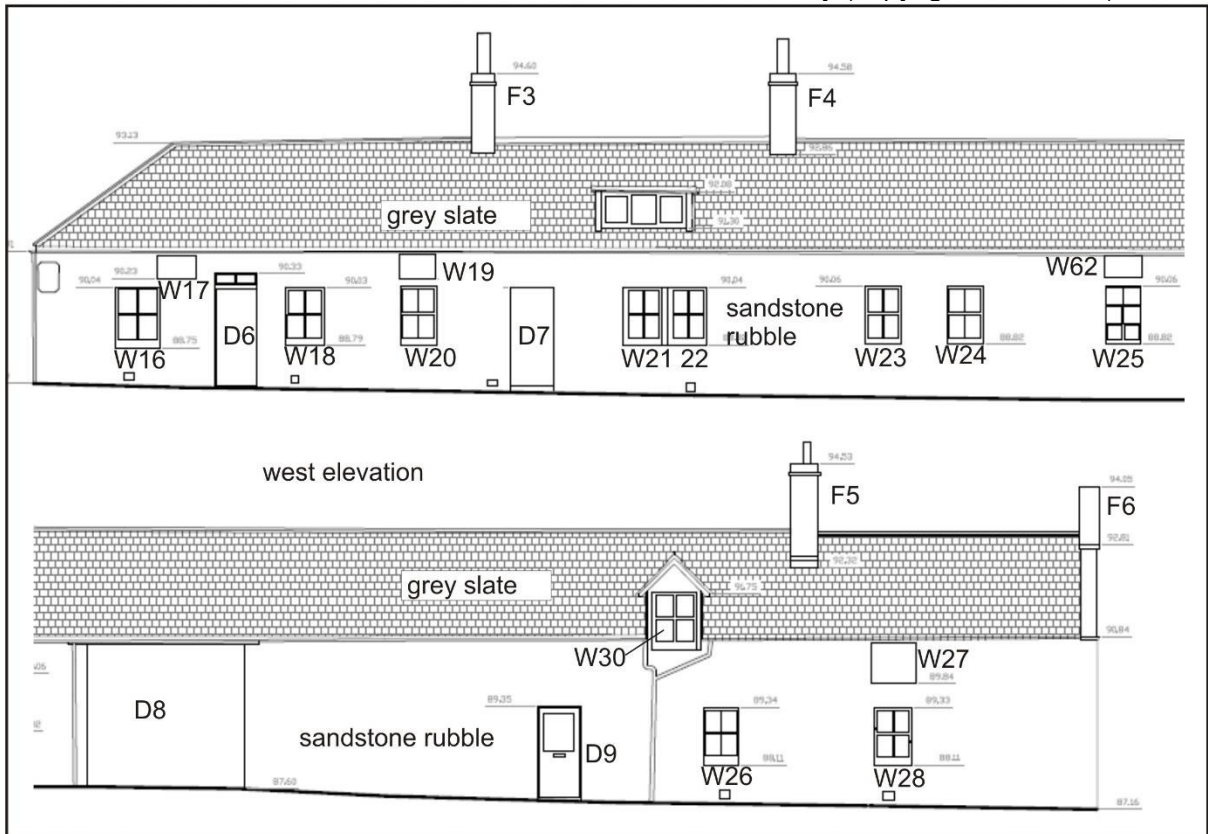

Illus 14 West elevation annotated with numbers used in this survey (copyright @rchitects)

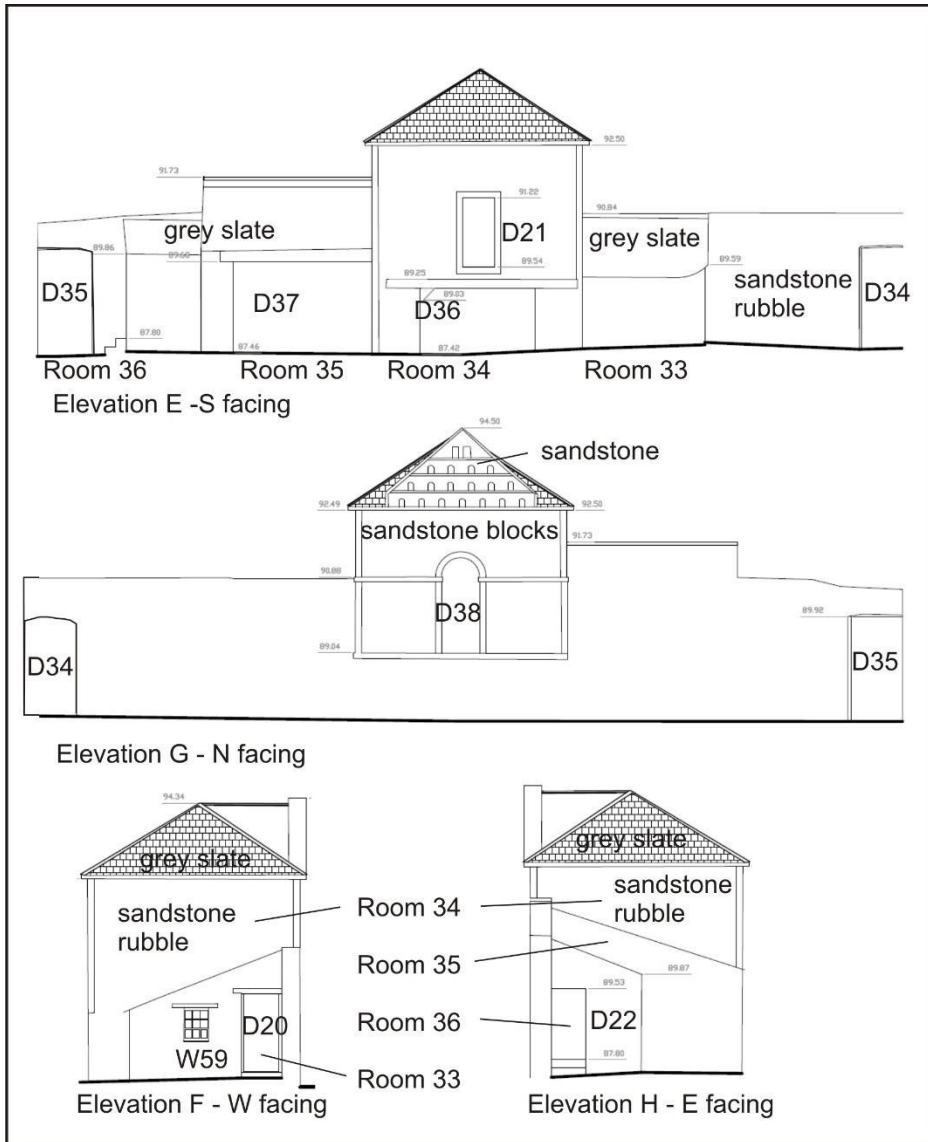

Illus 15 Doocot and associated Rooms 33, 35, 36 elevations annotated with numbers used in this survey (copyright @rchitects)

There is a doocot (Room 34; Illus 15, 16, 17) just south of the centre of the courtyard with stone sheds on the W and E side of this building (Rooms 33, 35, 36); this small group of buildings is integral to these agricultural buildings and can be seen on the First Edition OS map (Illus 31). The doocot is 5.2 x 5.2m in size with a large door on the N ground floor wall (D36) with first floor door above on the first floor (D21). The building is 4.5m high. There is a decorative recess (D38) on the S wall with apertures above in the sandstone gable to allow access to the roosts. There is no access to this level of the building.





Illus 16 Doocot Room 34 N façade D36 (ground floor) with D21 above; facing S



Illus 17 Doocot Room 34 S façade with D38 (centre) and entrances to roosts (top); facing N

In the NW corner of the courtyard are three small rooms (Rooms 9, 10, 11; Illus 18); their rubble walls are in a poor condition, but they have been butted onto the main building. They are on the First Edition OS map but there is no indication of their use. There is also a low stone wall around a square area in the N courtyard area (F9; Illus 19) which was constructed between the First and Second Edition dates. There is one entrance into this small courtyard through a gap in the W end of the S wall.





Illus 18 Room 9 (left) and Room 10 (right); facing NW



Illus 19 N courtyard low walled enclosure F9; facing NW

A small building was constructed on the S wing N wall and a door opened in between (D39; Illus 15) which has since been blocked with breeze blocks and whitewashed. There are four areas of brick blocking at the W end of this wall where stable features (probably feeders) have been removed and the wall rebuilt with red hand-made bricks (F27, 28, 29; Illus 8, 20).



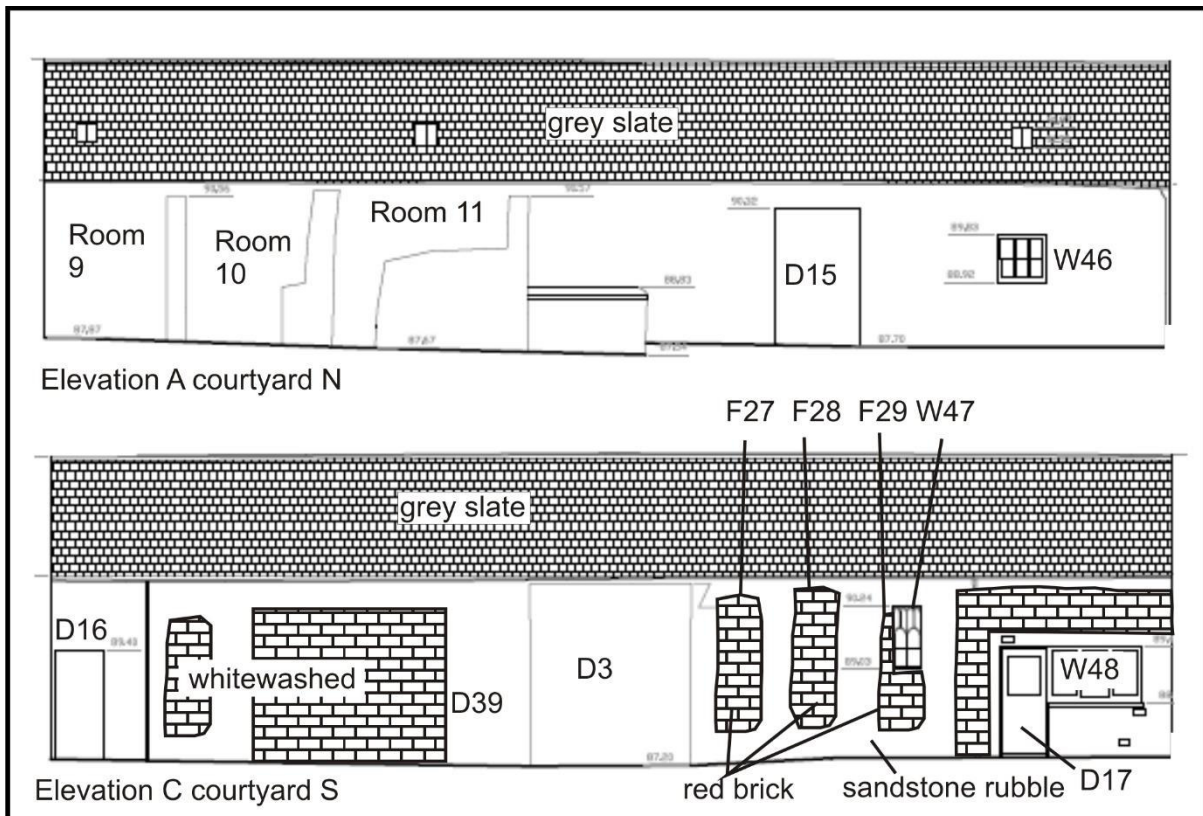

Illus 20 Elevations B and D annotated with numbers used in this survey (copyright @rchitects)

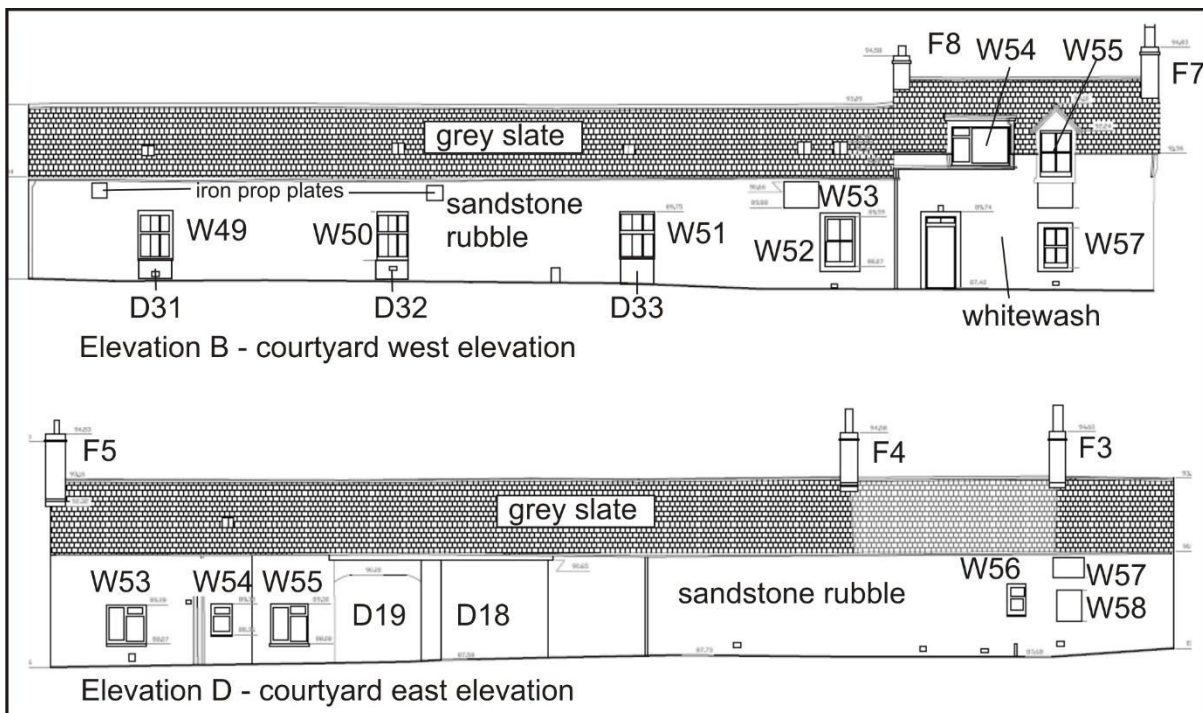

Illus 21 Elevations B and D annotated with numbers used in this survey (copyright @rchitects)

The S range rooms (23, 24, 25) were designed as stables; Rooms 25 and 26 both had semi-circular recesses in the N wall with cast iron baskets for containing feed. Room 25 has well-preserved wooden stalls (F10; Illus 22) with cast iron decorative fittings at the N and S ends (Illus 23). The feeders (F11-F15) are well preserved with cast iron fitting still in situ (Illus 22). Room 26 has been converted from a stable and feeder F11 survives but a window has been inserted into the W end of the N wall (W47; Illus 20). The E wall of this room is a wooden



partition. Rooms 23 and 24 are former tack room and storage rooms with large wood and glass key box on the N wall of Room 23 (F16; Illus 24) and brass fittings for storing horse tack on the N and W walls (F17, F18; Illus 25).



Illus 22 Room 25 wood and cast iron stalls F10 and feeders F13, F14, F15; facing N



Illus 23 Room 25 wood and cast iron stalls, F10, detail, facing E



Illus 24 Room 23 tack room fittings F17; facing N



Illus 25 Room 23 key box F16; facing N

## 4 CONCLUSIONS AND RECOMMENDATIONS

A Level 1 Standing Building Survey was carried out on 14 December 2017; the weather was frosty and sunny. A full photographic survey was carried out on all areas apart from three first floor areas that are deemed unsafe by the current owner. Architects plans and elevations were checked and annotated with numbers used in this survey.

The steadings may have originally been constructed in the late 18<sup>th</sup> century. By the mid 19<sup>th</sup> century (possibly during the building phase in 1823-4 when the castle was rebuilt for Peter Arkley) the steadings were redesigned. At this time the decorative S façade may have been added.

The steading was built around a central courtyard with doocot at the centre. The doocot is a square building with access to the roosts on the S façade within the gable constricted from red sandstone. There is a large door in the ground floor N façade and an upper door allowing access to the interior for collection of eggs. The smaller rooms on the W and E of the doocot pre-date the First Edition OS map but may be later than the doocot building.

There appears to be have been living accommodation built into the SE of the complex (Rooms 18-20) and the remainder of the building may have been for agricultural use. Two other cottages were built into the steading at a later date (Rooms 1-4 and 27-31) and windows and doors added to each room (Illus 26). The stables in the S wing are probably original but have had fittings added in the 20<sup>th</sup> century (Illus 27). The rooms on the first floor may have been groom's accommodation but there was no access to this section of the building.

Concrete floors were added to the steading buildings (Rooms 12-16, 26, 32) and they have been in agricultural use until the recent period.

It is recommended that no further archaeological work is required during the current planning application.



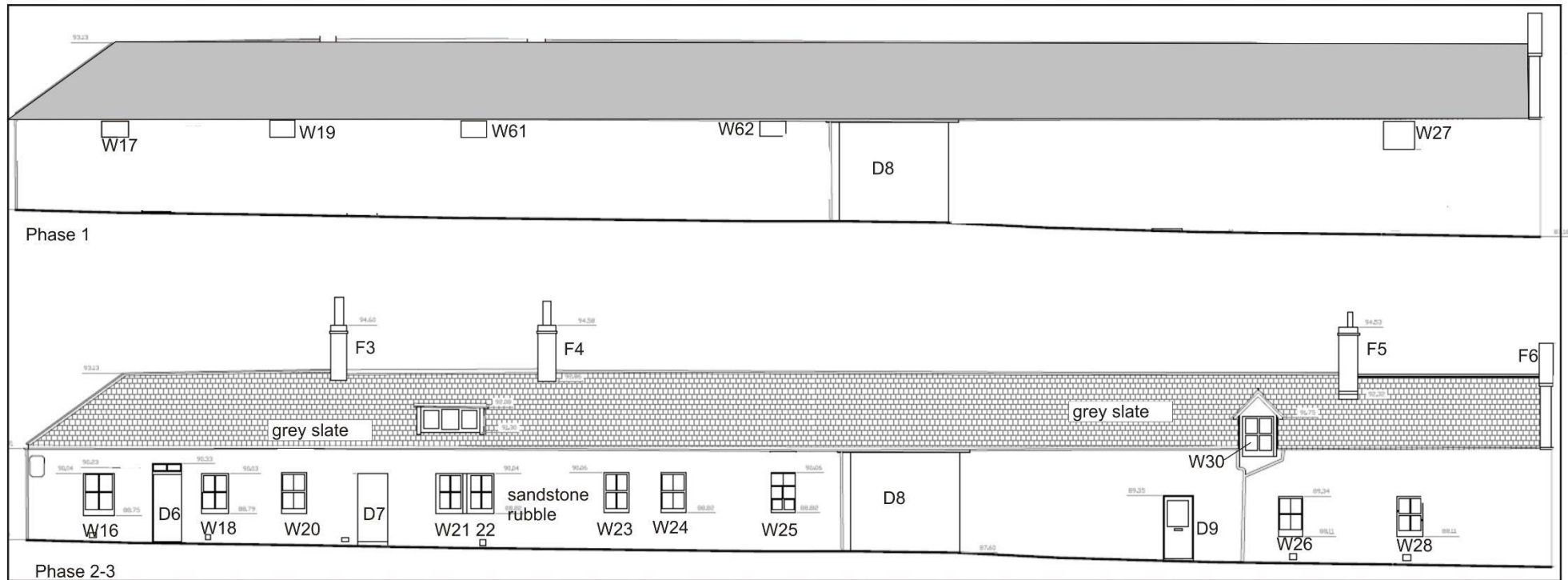

Illus 26 West elevation Phase 1 (top) and Phase 2 and later additions (bottom) (copyright @rchitects)



Illus 27 Plan showing Phase 1 (left) and Phases 2-3 (right) (from copyright @rchitects)

## **5 ACKNOWLEDGEMENTS**

Thanks to Paul Fretwell, @rchitects for commissioning this project on behalf of Mr and Mrs Stansfeld and to Claire Herbert, Aberdeenshire Council Archaeology Service for her advice during the work.

Cameron Archaeology  
45 View Terrace  
Aberdeen  
AB25 2RS  
01224 643020  
07581 181057  
cameronarch@btinternet.com  
www.cameronarchaeology.com  
Company registration no 372223 (Scotland)  
VAT registration no 990 4373 00



APPENDIX 1 MAPS



Illus 28 Moll The Shire of Angus or Forfar 1745 showing 'Dunmald' (copyright National Library of Scotland)



Illus 29 Roy Military Survey of Scotland 1747-55 showing 'Duninald' (copyright National Library of Scotland)



Illus 30 Thomson Northern Part of Angus Shire 1825 showing 'Duninald' (copyright National Library of Scotland)



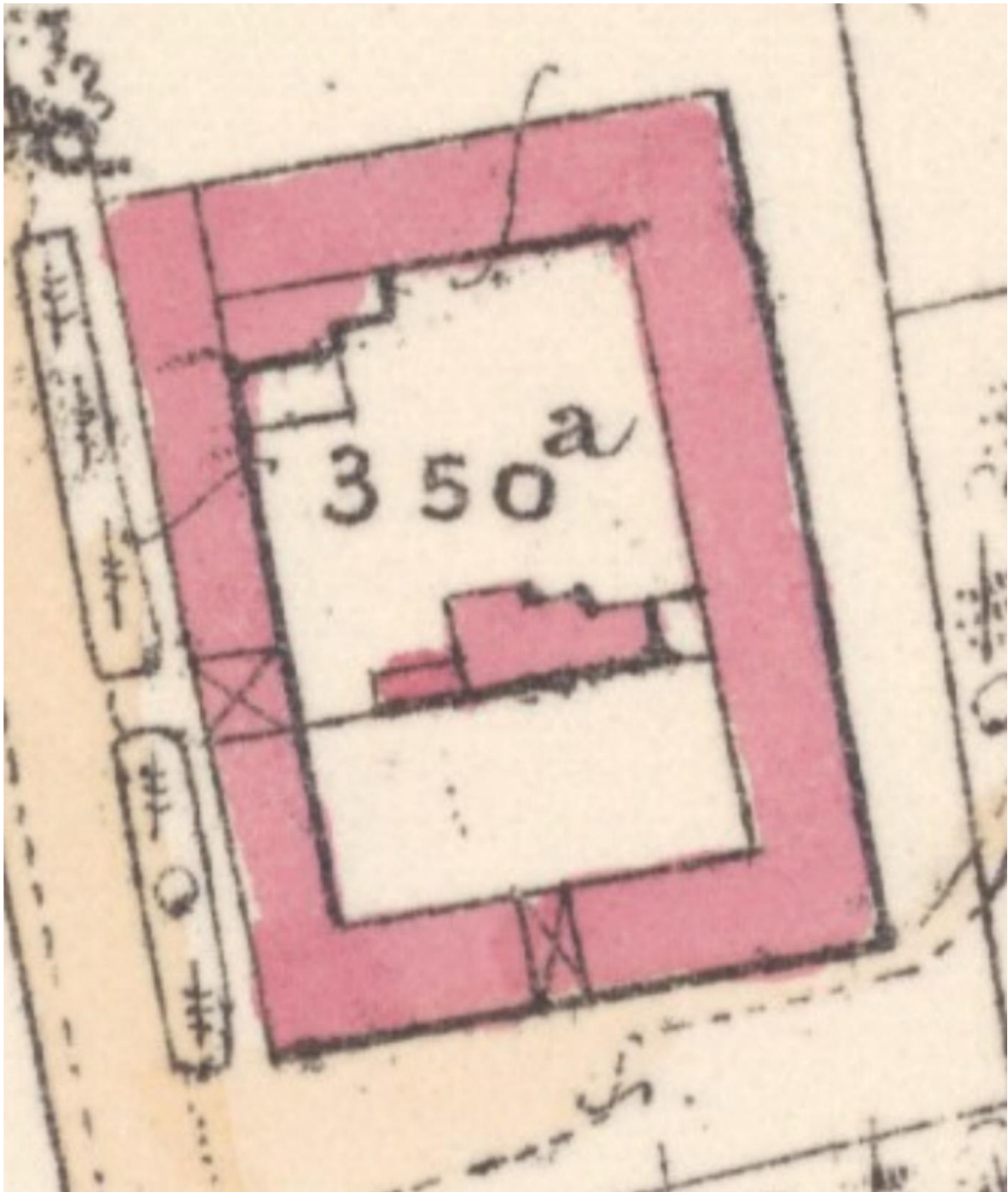

Illus 31 First Edition Ordnance Survey map. Forfar Sheet XXXV.10 (Craig)  
Survey date: 1861 Publication date: 1865 (copyright National Library of Scotland)



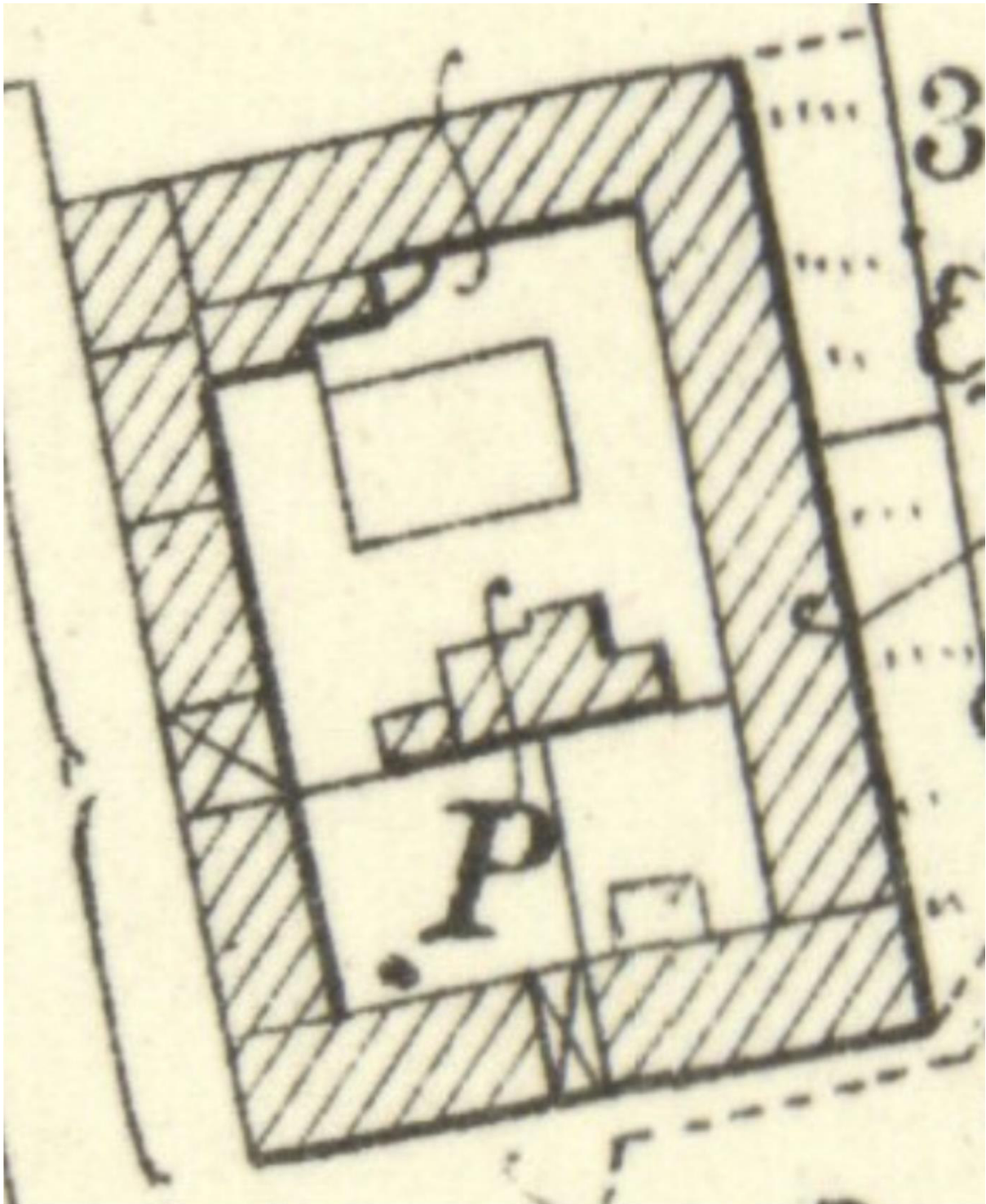

Illus 32 Second Edition Ordnance Survey map. Forfarshire 035.10 (includes: Craig)  
Publication date: 1903 Revised: 1901 (copyright National Library of Scotland)

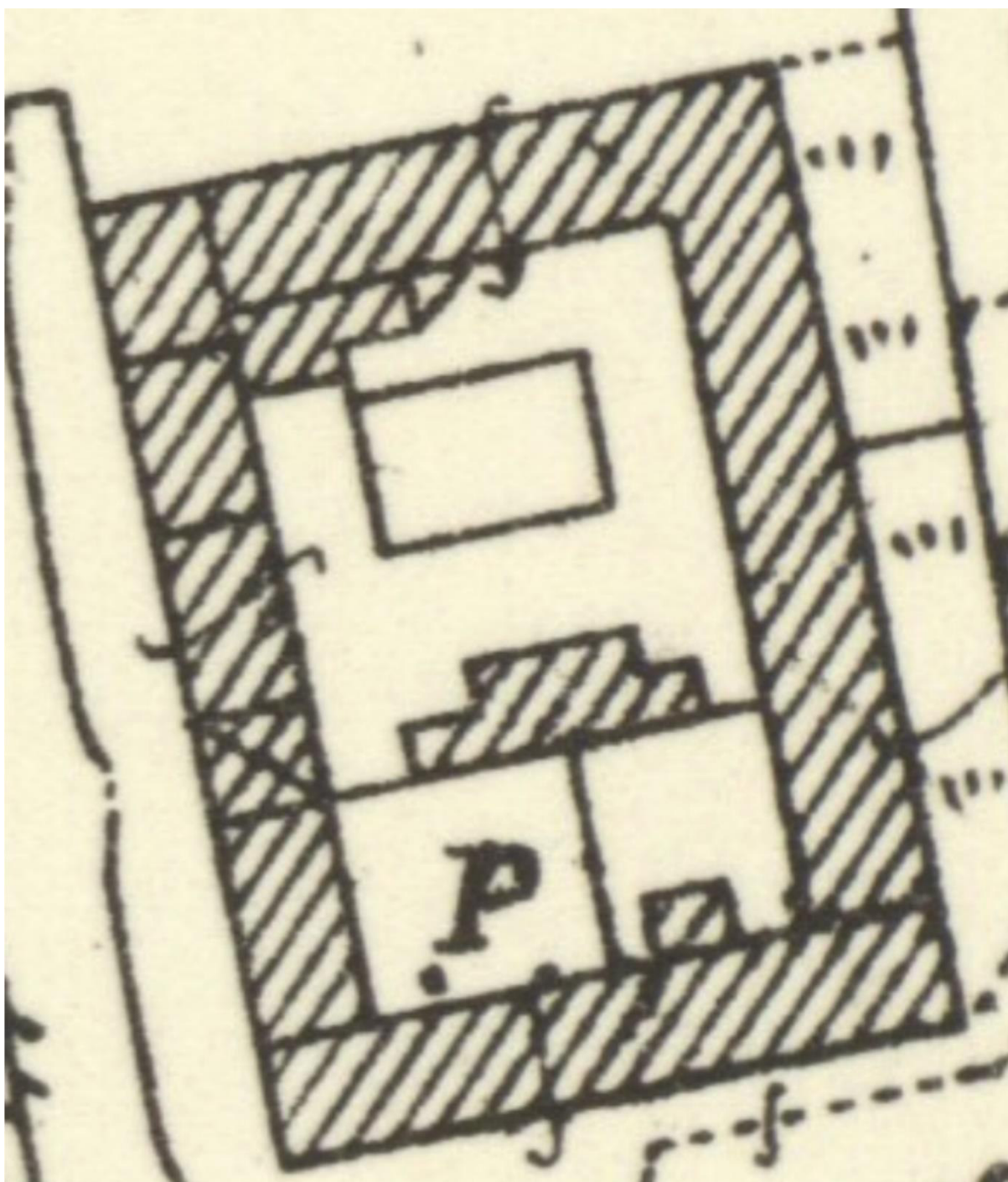

Illus 33 Third Edition Ordnance Survey map. Forfarshire 035.10 (includes: Craig)  
Publication date: 1924 Revised: 1922 Levelled: 1901 (copyright National Library of Scotland)

# APPENDIX 2 PHOTOGRAPHS

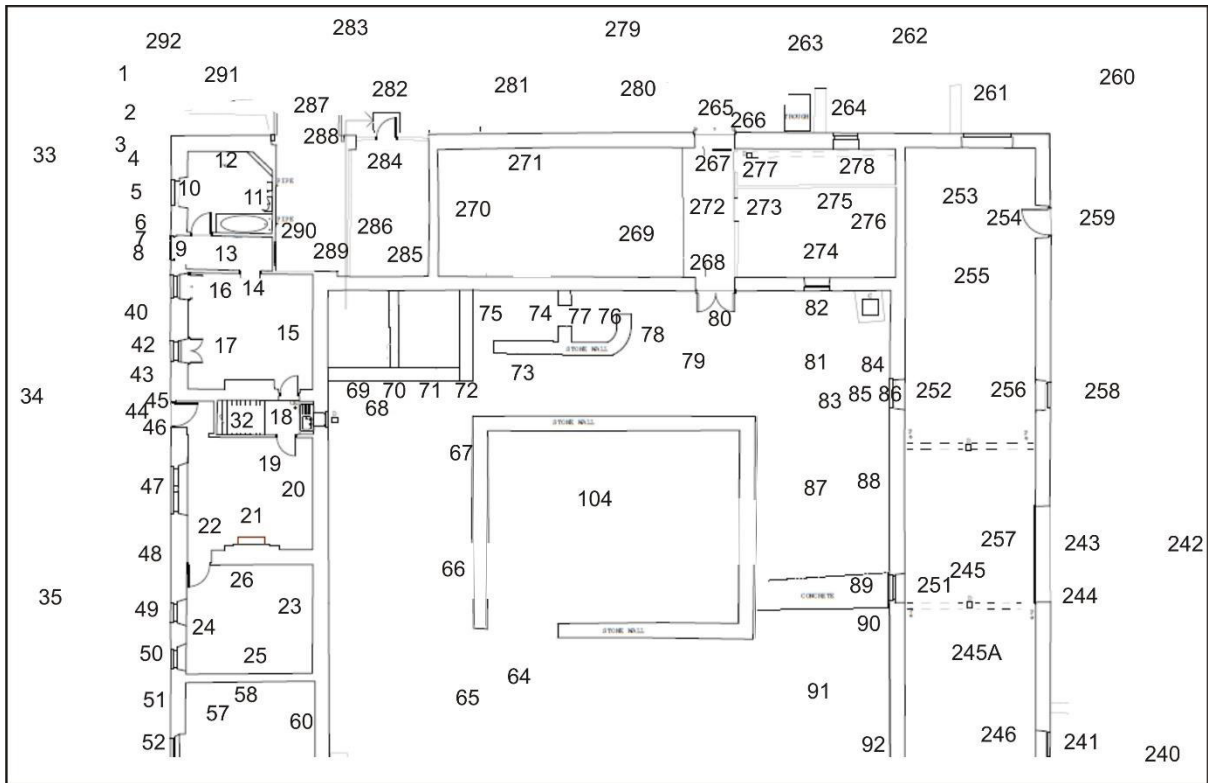

Illus 34 Camera points used in this survey ground floor (north half) (copyright @rchitects)

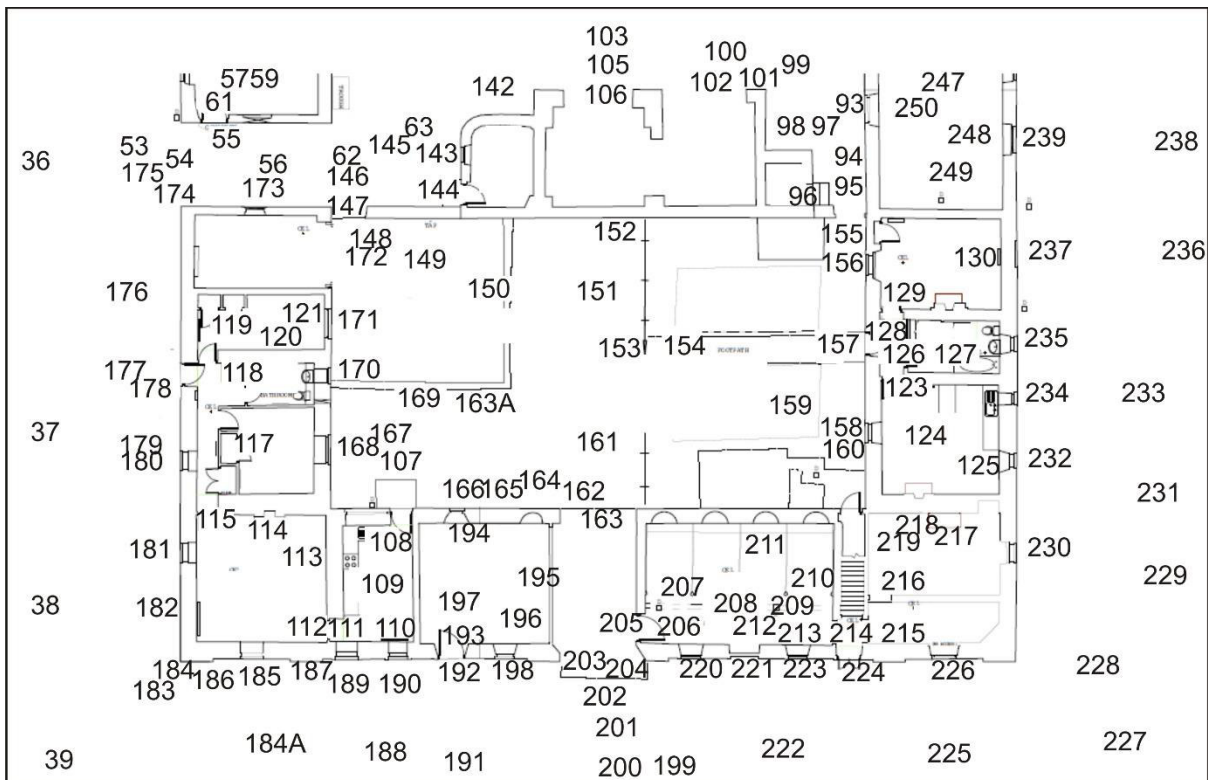

Illus 35 Camera points used in this survey ground floor (south half) (copyright @rchitects)

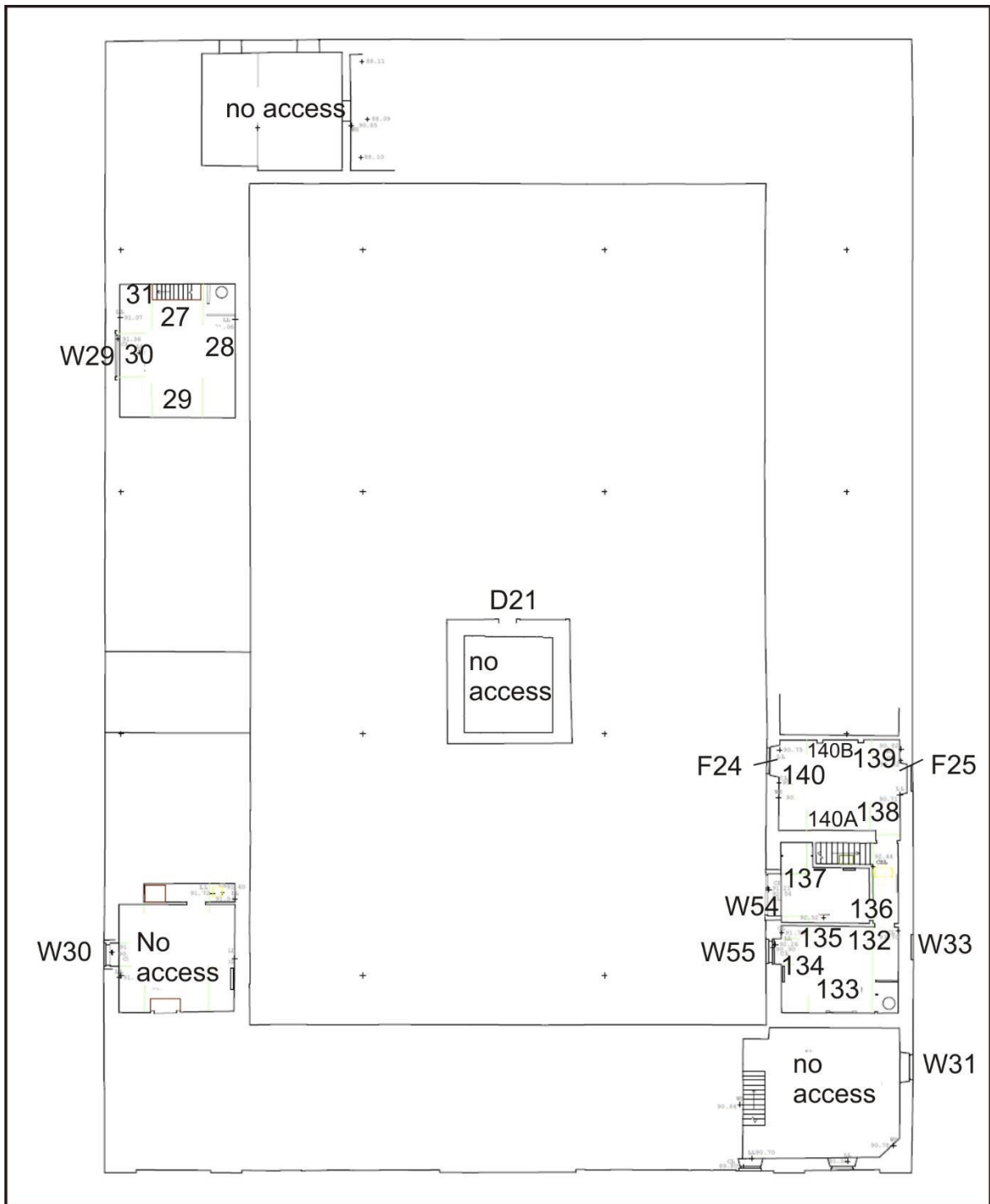

Illus 36 Camera points used in this survey (first floor) (copyright @rchitects)

Photo no	Description	Facing	Camera point
DSC_4259	NW corner N facade	ESE	1
DSC_4260	NW corner W façade	SSE	1
DSC_4261	NW corner W façade	S	2
DSC_4262	W16, D6, W20	SE	3
DSC_4263	W46 (right)	E	4
DSC_4264	W16	E	5



DSC_4265	W16 with blocked W17 above	E	5
DSC_4266	W16 with blocked W17 above	E	5
DSC_4267	W17	E	6
DSC_4269	D6	E	7
DSC_4270	D6 sandstone lintel	E	8
DSC_4271	Room 1A hall interior	E	9
DSC_4272-3	Room 1 bathroom E wall	E	10
DSC_4274-5	Room 1 W wall W16	W	11
DSC_4276	Room 1 S wall	S	12
DSC_4277	Room 1A wood panelling S wall	SE	10
DSC_4278	door to Room 2	ESE	9
DSC_4279	door to Room 2	SE	13
DSC_4280	Room 2 fireplace F19 (centre) and alcove F20 (right)	S	14
DSC_4281	Room 2 W20 (left) E18 (right)	W	15
DSC_4282	W18	W	16
DSC_4283	W20	W	17
DSC_4284	Room 2 E wall	E	17
DSC_4285	Door to Room 2A hallway	S	15
DSC_4286	Door to Room 3	S	18
DSC_4287	Door to Room 3	SSW	18
DSC_4288	Room 3 S wall fireplace F21	SSW	20
DSC_4289	Room 3 W wall W21/22	W	20
DSC_4290	Room 3 N wall	N	21
DSC_4291	Room 3	NW	21
DSC_4292	Room 3 E wall	ENE	22
DSC_4293	door between Rooms 3 and 4	S	22
DSC_4294-5	Room 4 S wall	S	26
DSC_4296	Room 4 W wall W24 (left) W23 (right)	W	23
DSC_4297	Room 4 W23 left	NW	25
DSC_4298	Room 4 W wall	N	25
DSC_4299-300	stair F21 to first floor	W	18
DSC_4301	Room 21 S wall	S	27
DSC_4302	Room 21 W wall W29	WSW	28
DSC_4303	Room 21 W wall W29	WNW	28
DSC_4304	Room 21 N wall with stair F21	NNW	29
DSC_4305	Room 21 N wall with stair F21	N	29
DSC_4306	Room 21 E wall	ENE	30
DSC_4307	Room 21 E wall	ESE	30
DSC_4308-9	Stair F21	E	31
DSC_4310	Room 2A E wall W56	E	18
DSC_4311	Room 2 N wall	NNW	18
DSC_4312	Room 2 ceiling rose	NW	15
DSC_4313-4	NW corner	ESE	33
DSC_4315-6	W façade	E/ESE	34
DSC_4319	W façade	E	35

DSC_4320	W façade	ENE	35
DSC_4321-22	W façade with entrance D8 into courtyard	E	36
DSC_4323	W façade	SE	36
DSC_4324	W façade	E	37
DSC_4325-7	SW corner	NE	39
DSC_4328	W18 (left) W19 (right)	E	40
DSC_4329-30	W19	E	42
DSC_4331	W19 above W20	E	43
DSC_4332	W20 (left) D7 (right)	E	45
DSC_4333-5	D7	E	44
DSC_4336	sandstone block N jamb D7	E	45
DSC_4337	sandstone block S jamb D7 repaired with concrete	E	46
DSC_4338-9	W21/W22 with blocked W61 and W29 above with chimneys F3 (top left) and F4 (top right)	E	47
DSC_4340	W61 (blocked)	E	47
DSC_4341	W façade W21/22, D7, W20 etc	NNE	47
DSC_4342-3	Wall between W22 and W23	E	48
DSC_4345-7	W23	E	49
DSC_4348	W24 (blocked door D29)	E	50
DSC_4349	W24 (blocked door D29)	E	50
DSC_4350	W24 (blocked door D29)	E	50
DSC_4351-2	Wall between W24 and W25	E	51
DSC_4353-5	W25 with W62 above	E	52
DSC_4356	D8 main entrance into courtyard from W side	E	53
DSC_4357-8	D8 main entrance into courtyard from W side	NE/NNE	53
DSC_4359	S wall Room 8 with D25	NNE	54
DSC_4360	D25	N	55
DSC_4361-2	D25 with S wall Room 8 with blocked first floor door D26	N	55
DSC_4363	D25 with S wall Room 8 with blocked first floor door D26	N	56
DSC_4364-5	D25 with S wall Room 8 with blocked first floor door D26	N	56
DSC_4366	D25	S	61
DSC_4367-8	D25 with S wall Room 8 with blocked first floor door D26	S	59
DSC_4369	Room 8 S wall possible niche with stones missing	S	59
DSC_4370	Room 8 S wall possible niche with stones missing	S	59
DSC_4371	D26	S	59
DSC_4372	Room 8 E wall	E	57
DSC_4373	Room 8 E wall and wooden roof above	E	57
DSC_4374-6	Room 8 N wall breeze block	N/NNE	59
DSC_4377-8	Room 8 W wall W25 with W62 above	W	60
DSC_4379	Room 8 W wall W25 with W62 above	W	60
DSC_4380	Room 8 W wall W25 with W62 above	W	60
DSC_4381-2	D25	S/SSW	57

DSC_4383	Room 8 concrete floor	S	57
DSC_4384-6	Room 8 S wall exterior with D25 (left) and D26 (top)	NNW	62
DSC_4387-8	Courtyard W wall	NNW	63
DSC_4389	D8	W	63
DSC_4390	Courtyard W wall with D8 (left)	W	64
DSC_4391	Courtyard W wall	NW	64
DSC_4392-3	Courtyard N wall	NNW	64
DSC_4394-5	Courtyard E wall	NE/E	64
DSC_4396	Courtyard W wall with D8 (left)	W	65
DSC_4397	D8 quoins	W	65A
DSC_4398-9	Courtyard W wall	W/WNW	64
DSC_4400	Courtyard W wall	W	66
DSC_4401	Courtyard NW corner	NW	67
DSC_4402-4	Chimney stacks F4 (left) F3 (right)	W	67
DSC_4405	Courtyard W wall W56 (left) blocked windows W57 (top right) W58 (bottom right)	W	68
DSC_4406	W56	W	69
DSC_4407	Courtyard W wall W56 (left) blocked windows W57 (top right) W58 (bottom right)	NW	69
DSC_4408	Courtyard N wall Room 9 (centre)	N	69
DSC_4409	Courtyard N wall Room 10 (centre)	N	71
DSC_4410	Courtyard N wall Room 10 (right) Room 9 (left)	NW	71
DSC_4411	Wall dividing Rooms 9 (left) and 10 (right)	N	70
DSC_4412	Wall dividing Rooms 10 (left) and 11 (right)	NNE	72
DSC_4413	Wall dividing Rooms 10 (left) and 11 (right)	NNE	72
DSC_4414	Room 10 (left) Room 11 (right)	N	67
DSC_4415	Room 11 wall	NE	67
DSC_4416	Courtyard W wall	SW	67
DSC_4417	Room 10 E wall	W	73
DSC_4418	Room 10 E wall	NW	73
DSC_4419	Room 11A S wall	NE	72
DSC_4420	Room 11 W wall	W	74
DSC_4421	Room 11 S wall	SW	74
DSC_4422	Room 11 N wall	N	74
DSC_4423-4	Room 11 N wall	NE	74
DSC_4425	Room 11A E wall D30	E	75
DSC_4426	Room 11A E wall D30	E	75
DSC_4427-8	Room 11B N wall	N	77
DSC_4429	Room 11B W wall D30	W	76
DSC_4430-2	D30 S jamb	SW	77
DSC_4433	D30 N jamb	NW	77
DSC_4434	Room 11A (centre) Room 11B with low stone wall (right)	WNW	79
DSC_4435-6	Room 11A (centre) Room 11B with low stone wall (right)	NW	79
DSC_4437	Courtyard N wall D15 (right)	N	79
DSC_4438	D15	N	80



DSC_4439	Courtyard N wall Room 11 (left) D15 (right)	NW	81
DSC_4440	D15 (left) W46 (right)	N	81
DSC_4441-2	W46	N	82
DSC_4443-4	W49 (former D31)	E	81
DSC_4445	Cast iron prop end	E	84
DSC_4446-8	W49 (former D31)	E	85
DSC_4449	W49 (former D31)	E	85
DSC_4450-1	W49 cast iron door hinges	E	86
DSC_4452	Courtyard	WNW	86
DSC_4453	Courtyard	SW	86
DSC_4454-5	Courtyard E wall W49 (left) W50 (right)	ENE/ESE	87
DSC_4456	Courtyard E wall blocks of limestone	E	88
DSC_4457-8	Courtyard W50 was D32	E	89
DSC_4459-60	Courtyard W50/D32 details	E	89
DSC_4461	Courtyard metal prop head	E	90
DSC_4462	Courtyard centre court	NW	91
DSC_4463	Courtyard E wall W50 (left) W51 (right)	ENE	91
DSC_4464	Courtyard E wall W50 (left) W51 (right)	ESE	91
DSC_4465	vent	E	92
DSC_4466	W51 (was D33)	E	93
DSC_4467	W51 (was D33)	E	93
DSC_4468-9	D35 (left) Room 36 coal store (right)	S	93
DSC_4470-1	D35	S	94
DSC_4472	D35 brick arched lintel	S	95
DSC_4473-4	D35 W jamb with steps to Room 36 (right)	SW	94
DSC_4475-6	Room 36 coal store E wall with D22	W	94
DSC_4477	Room 36 coal store E wall with D22	WNW	94
DSC_4478	D22	W	95
DSC_4479-80	Room 36 W wall	W	96
DSC_4481	Room 36 W wall	NW	96
DSC_4482-3	Room 36 W wall	W	96
DSC_4484	Room 36 exterior NE corner	SW	97
DSC_4485	Room 36 N wall	S	98
DSC_4486	Courtyard	NW	98
DSC_4487	Courtyard	NNW	98
DSC_4488	Room 35 E wall	W	98
DSC_4489	Room 35 E wall (right)	SW	98
DSC_4490-91	Room 35	SW	99
DSC_4492	Room 35 N wall D37	S	100
DSC_4493	D37 E jamb	S	101
DSC_4494-5	D37 E jamb (left) Room 35 E wall (right)	ESE	102
DSC_4496-7	Room 35 S wall	S	102
DSC_4498	Room 35 W wall/E wall Room 34	SW	102
DSC_4499	Room 35 W wall/E wall Room 34	SW	102
DSC_4500-1	Room 35 W wall/E wall Room 34	SW	102
DSC_4502	Room 34 N wall D36 (bottom) with D21 above	S	105

DSC_4503-4	Room 34 N wall D21	S	105
DSC_4505-6	Room 34 N wall	S	103
DSC_4507	Room 34 N wall	SSE	64
DSC_4508	Room 34 N wall	SSW	89
DSC_4509	D36	S	105
DSC_4510-11	D21	S	105
DSC_4512-13	Room 34 E wall	SE	106
DSC_4514	Room 34 S wall	S	106
DSC_4515	Room 34 W wall	SW	106
DSC_4516	D36 E jamb	ESE	106
DSC_4517	D36 W jamb	WSW	106
DSC_4518	D17 with W48 (right)	S	107
DSC_4519-20	Room 27 S wall W7 (left) W6 (right)	S	108
DSC_4522	Room 27 S wall W7 (left) W6 (right)	S	109
DSC_4523-4	Room 27 N wall W48 D17	N	109
DSC_4526	Room 27 E wall	E/ENE	110
DSC_4527	Room 28 N wall	NNW	112
DSC_4528	Room 28 W wall W28	W	113
DSC_4529	Room 28 N wall	NNW	113
DSC_4530	Room 28 E wall	SE	114
DSC_4531	Corridor	N	115
DSC_4532	Room 29 E wall W53	ESE	117
DSC_4533	Room 29 S wall	SE	117
DSC_4534	Room 29 E wall W53	E	117
DSC_4535	Room 30 bathroom E wall W54	ENE	118
DSC_4536	Room 30 bathroom E wall W54	NE	118
DSC_4537	Hall with hatch to loft (top)	NE	122
DSC_4538	Room 31 E wall W55	ENE	119
DSC_4539	Room 31 E wall W55	ENE	119
DSC_4540	Room 31 N wall	N	120
DSC_4541	W wall	W	120
DSC_4542	corridor	S	122
DSC_4543	corridor	N	115
DSC_4544	Doocot Room 34	NE	107
DSC_4546	Room 20 S wall fireplace F22	SE	123
DSC_4547	Room 20 E wall W35 (left) W34 (right)	E	124
DSC_4548	Room 20 N wall	N	125
DSC_4549	Room 20 N wall	NW	125
DSC_4550	Room 20 W wall W57	W	125
DSC_4551	Room 20 door to corridor	N	123
DSC_4552	Room 19 bathroom	E	126
DSC_4553	Room 19 E wall W36	E	127
DSC_4554	D18	W	127
DSC_4555	Door to Room 18	N	128
DSC_4556	Room 18 N wall	NE	129
DSC_4557	Room 18 E wall with fireplace F23 (right)	E	129

DSC_4558	Room 18 W wall W52	W	130
DSC_4559	corridor	S	129
DSC_4560-1	stairs F26	E	128
DSC_4562	Room 7 S wall	SW	132
DSC_4563	Room 7 W wall W55	W	132
DSC_4564	Room 7 S wall	S	133
DSC_4565	Room 7 E wall	E	134
DSC_4566	Room 7 N wall	NE	134
DSC_4567	Room 7 N wall	N	134
DSC_4568	Room 6	W	136
DSC_4569	Room 6 W54	W	136
DSC_4570	Room 6 W54	W	136
DSC_4571	Room 6 N wall	NW	136
DSC_4572	E wall	E	137
DSC_4573-4	Door to Room 5	N	132
DSC_4575	Room 5 E wall	E	138
DSC_4576	Room 5 W wall with rooflights and fireplace F24 (bottom left)	W	138
DSC_4577	Room 5 E wall with fireplace F25 (centre)	E	140
DSC_4578	Room 5 N wall with brick buttresses	N	140A
DSC_4579	Room 5 S wall	S	140B
DSC_4580	Room 5 S wall	SSE	140B
DSC_4581	Room 5 E wall with fireplace F25 (centre)	E	140
DSC_4582-4	stairs F26 and stairwell	W	141
DSC_4585-6	first floor corridor door to Room 7 (centre)	S	141
DSC_4587	N wall Room 33	S	142
DSC_4588	W wall Room 33 D20 W59	E	145
DSC_4589-90	W wall Room 33 D20 W59	E	145
DSC_4591	W59	E	143
DSC_4592	D20	E	144
DSC_4593	Wall dividing courtyard with D34 (right)	S	65
DSC_4594-5	D34	S	146
DSC_4596	D34 arched brick lintel	S	147
DSC_4597-8	D34 E jamb	ESE	147
DSC_4599	D34 W jamb	WNW	148
DSC_4600	D34	N	148
DSC_4601	Wall dividing courtyard with D34 (left)	N	149
DSC_4602	Doocot S wall Room 34	NE	149
DSC_4603	Doocot S wall Room 34	N	150
DSC_4604-9	Doocot S wall Room 34	N	151
DSC_4610-1	Wall under D38	N	152
DSC_4612	D38	N	152
DSC_4613	Doocot Room 34 upper sandstone nesting box entrances	N	152
DSC_4614	South courtyard W wall	W	153
DSC_4615	South courtyard SW corner	SW	153
DSC_4616	South courtyard D3	S	153



DSC_4617	South courtyard E wall cottage	E	153
DSC_4618	South courtyard N wall	NNE	153
DSC_4619-20	South courtyard N wall and gate D35	N	156
DSC_4621	South courtyard cottage W52	E	155
DSC_4622-3	South courtyard W52	ENE	156
DSC_4624	South courtyard D18	E	157
DSC_4625-6	South courtyard cottage W52 D18 W57	E	154
DSC_4627-8	South courtyard cottage W54 W55	E	159
DSC_4629	South courtyard cottage W54	E	158
DSC_4630	South courtyard cottage W57	E	158
DSC_4631	South courtyard cottage W55	E	160
DSC_4632	D16	S	160
DSC_4633-6	D16 (left) with infilled brick blocking F39 (right)	S	158
DSC_4637	D16	SE	159
DSC_4638-9	South courtyard N wall	NW	159
DSC_4640	D3	S	161
DSC_4641	D3 E wall	SE	162
DSC_4642	D3 concrete surface	S	163
DSC_4643-5	D3 W wall infilled with wood	WSW	163
DSC_4646	D3 (left), F27, F28, F29, W47, D17, W48	S	163A
DSC_4647	F27 (left) F28 (right)	S	164
DSC_4648	F28 (left) F29 W47 (right)	S	165
DSC_4649	W47	S	166
DSC_4650	D17/W48 with brick infill F30 above	S	167
DSC_4651-2	S courtyard W wall W53 (left) W54 (right)	W	167
DSC_4653	Chimney stack F5	SW	167
DSC_4654-5	W53	W	107
DSC_4656	W54. W55, D9	WNW	169
DSC_4657-8	W54	W	170
DSC_4659	W55	W	171
DSC_4660	D19	W	149
DSC_4661	S courtyard SW corner	SW	149
DSC_4662	S courtyard S wall	S	149
DSC_4663	D19	W	149
DSC_4664	D34	N	148
DSC_4665	Doocot Room 34 upper sandstone nesting box entrances	NE	150
DSC_4666	S courtyard E wall	E	150
DSC_4667-9	D8 S wall	WSW	146
DSC_4670	D34	S	146
DSC_4671	Room 34 W wall	E	146
DSC_4672-6	D8 S wall with D40 above	SSW	56
DSC_4677	D40	S	173
DSC_4678	D8	E	175
DSC_4679-81	D8 roof	E	174
DSC_4682-3	W façade	SSE	175
DSC_4684-6	W façade	NNE	175

DSC_4687-9	D9	E	177
DSC_4690	D9	SE	178
DSC_4691	W façade	NNE	180
DSC_4692	W26 (bottom) W30 (above)	E	180
DSC_4693	W26 (bottom) W30 (above)	E	180
DSC_4694-6	W26	E	180
DSC_4697-99	W28 (below) W27 (above)	E	181
DSC_4700	Chimney stack F5	E	181
DSC_4701-2	Chimney stack F6	SSE	181
DSC_4703-4	W façade	NNE	183
DSC_4704	S façade	ENE	183
DSC_4705	SW corner	NE	183
DSC_4706	Corner foundation detail	NE	184
DSC_4707-8	S façade W end W1	N	184A
DSC_4709	S façade	ENE	184A
DSC_4710-11	S façade W end W1	N	184A
DSC_4712	S façade sandstone detail W end	N	186
DSC_4713-16	S façade W1	N	185
DSC_4717	S façade	N	187
DSC_4718	S façade	N	NNW
DSC_4719	S façade W6 (below) W2 (above)	N	189
DSC_4720	S façade D1 replaced with W6	N	189
DSC_4721	S façade W6, W7, D2, W8	N	188
DSC_4722-3	S façade W7 (below) W3 (above)	N	190
DSC_4724-5	S façade D2 with W4 above	N	192
DSC_4730	Room 26 N wall W47 built into former animal feeder, animal feeder niche F11 (right)	N	193
DSC_4731	Room 26 E wall wood infill	ENE	197
DSC_4732	Room 26 S wall	SSE	194
DSC_4733-5	Room 26 W wall breeze block infill with D41 above	W	195
DSC_4736	Room 26 roof	W	195
DSC_4737-8	W8 below, W5 above	S	196
DSC_4739	Room 26 D2 with W4 above	S	197
DSC_4740	W8 below, W5 above	N	198
DSC_4741	S façade W end W1	NNW	200
DSC_4742	S façade D3	N	200
DSC_4743-5	S façade E end	NNE	200
DSC_4746-6	S façade D3 with blocked arch above	N	201
DSC_4747-9	S façade D3	N	202
DSC_4750	S façade D3 W wall with wood infill	NNW	203
DSC_4751	S façade D42 wooden roof	N	203
DSC_4752-3	S façade D42 S jamb sandstone fitting for gate	W	203
DSC_4754-6	S façade D3 SE corner with sandstone moulding	E	204
DSC_4757	D3 E wall D27	E	205
DSC_4758-9	S façade D3 E wall	NE	205

DSC_4760-1	D3 E wall D27	E	205
DSC_4762-3	Room 25 stalls, wood and cast iron F10 (foreground)	NE	206
DSC_4764	Room 25 F12 (top)	N	206
DSC_4765	Room 25 F10 wooden stall cast iron detail	E	207
DSC_4766	Room 25 wooden stalls	NNW	211
DSC_4767	Room 25 D27	W	211
DSC_4768	Room 25 F12, F13, F14	N	208
DSC_4769	Room 25 F13, F14, F15	NNE	208
DSC_4770	Room 25 E wall D28 with W60 above	W	208
DSC_4771	Room 25 wooden stalls F14	N	209
DSC_4772-3	Room 25 wooden stalls F14	N	209
DSC_4774	Room 25 E wall D28 with W60 above	E	213
DSC_4775-6	F14	N	211
DSC_4777-8	Wooden stalls attached to N wall	NNW/NN E	211
DSC_4779-80	W10 (top left) above blocked door D4, W9 (right) above W13	S	207
DSC_4781-2	Room 25 S wall	SE	207
DSC_4783-5	Room 25 concrete floor	W	211
DSC_4786-7	W13 with W9 above	S	211
DSC_4788	blocked door D4	S	212
DSC_4789	D4 with W10 above	S	212
DSC_4790	W14	S	213
DSC_4791	W14 with W12 above	S	213
DSC_4792-3	Room 25 E wall D28 with W60 above	E	213
DSC_4794-5	wood stairs to first floor - no access (owners advice)	N	214
DSC_4796	Door to Room 24	E	214
DSC_4797-8	D5	S	214
DSC_4799	Concrete floor	E	214
DSC_4800	Room 24 E wall	E	215
DSC_4801	Room 24 S wall W15	ESE	215
DSC_4802	Room 23 E wall W32	E	216
DSC_4803	Room 23 N wall key cabinet F16	NE	216
DSC_4804-5	Room 23 N wall bronze fittings for hanging horse tackle F17	N	216
DSC_4806	Room 23 W32	E	217
DSC_4807-8	Room 23 F16	N	217
DSC_4809	Room 23 NE corner	NE	217
DSC_4810-5	Room 23 N wall bronze fittings for hanging horse tackle F17	NW	217
DSC_4816	Room 23 F17 detail	W	217
DSC_4817-20	Room 23 F18	NE	219
DSC_4821-2	Room 23 F17 detail	N	219
DSC_4823-4	Room 23 S wall	S	219
DSC_4825-6	Room 25	NW	213
DSC_4827-8	Room 25	W	213



DSC_4830	W13 with W9 above	N	220
DSC_4831	D4 with W10 above	N	221
DSC_4832	S façade	NW	222
DSC_4833	S façade	NNW	222
DSC_4834	S façade	N	222
DSC_4835	S façade	N	222
DSC_4836	D4 with W10 above	N	221
DSC_4837	W14 with W11 above	N	223
DSC_4838	D5 with W12 above	N	224
DSC_4839-42	S façade E end W15	N	225
DSC_4843-4	S façade	NW	225
DSC_4845-8	W15	N	226
DSC_4849	W15	N	226
DSC_4850	S façade E end W15	NW	227
DSC_4851	E façade S end with chimney stacks F2, F7, F8 (l-r)	WNW	228
DSC_4852-5	E façade S end	NW/MMW	228
DSC_4856	F7	WNW	229
DSC_4857-8	E façade S end W32, W31	W	229
DSC_4859	W32, W31 (top)	W	230
DSC_4860-1	W32, W31 (top)	W	230
DSC_4862-4	W34 (left) W33 (top) W35 (centre) W36 (right) chimney stacks F7 (left) F8 (right)	W	231
DSC_4865	F7	WSW	231
DSC_4866	F8	WNW	231
DSC_4867	W34	W	232
DSC_4868	W33	W	233
DSC_4869	W35	W	234
DSC_4870-1	W36	W	235
DSC_4872	W36	W	235
DSC_4873	E façade W37 (top)	W	233
DSC_4874	W37	W	237
DSC_4875	W37	W	237
DSC_4876	E façade	SW	236
DSC_4877	W38	WSW	236
DSC_4878	W38 (left) W39 (right)	W	236
DSC_4879	W38	W	241
DSC_4880	W38 (left) W39 (right)	W	240
DSC_4881	W39 (left) D10 (right)	WNW	240
DSC_4882	W39	W	243
DSC_4883-4	E façade W38, W39, D10	SW	242
DSC_4885	D10	W	242
DSC_4886	E façade N end	NW	242
DSC_4887	D10 S jamb	W	244
DSC_4889	Room 16	N	245
DSC_4890	Room 16 D10 interior	E	245
DSC_4891	Room 16	S	245

DSC_4892	Room 16	E	245A
DSC_4893	Room 16 W39	E	246
DSC_4894-5	Room 16	NNE	246
DSC_4896	Room 16 W39 (left) W38 (right)	E	247
DSC_4897	Room 16 W38	ESE	247
DSC_4898	Room 16 W38	E	248
DSC_4899	Room 16 S wall	S	249
DSC_4900	Room 16 W wall W51	W	249
DSC_4901	Room 16 W51	W	250
DSC_4902	Room 16 W wall W51	SSW	246
DSC_4903	Room 16 W wall	W	245A
DSC_4904	Room 16 W wall	SSW	245
DSC_4905	Room 16 W50	W	245
DSC_4906	Room 16 W wall	NNW	245
DSC_4907	Room 16 E wall	NNE	245
DSC_4908	Room 16 W50	W	251
DSC_4909	Room 16 W wall	NW	252
DSC_4910	Room 16 W49	W	252
DSC_4911	Room 16 N wall	N	253
DSC_4924	Room 16 E wall N end	E	253
DSC_4925	Room 16 D11 E wall	SE	253
DSC_4926	Room 16	SSE	253
DSC_4927	Room 16	E	254
DSC_4928	Room 16	NE	255
DSC_4929	Room 16 W40	E	254
DSC_4930	Room 16 E wall D10	SE	254
DSC_4931	Room 16 W40	E	254
DSC_4932	Room 16 E wall	NNE	245
DSC_4933	Room 16 E wall	NNE	245
DSC_4934	Room 16 E wall	NE	245
DSC_4935	D10	E	245
DSC_4936	W40	WSW	258
DSC_4937	W40	W	258
DSC_4938	E facade N end	WNW	258
DSC_4939	W40	W	258
DSC_4940	D11	E	259
DSC_4941	W40 (left) D11 (right)	SW	259
DSC_4942	D11	E	259
DSC_4943-4	NE corner	SW	260
DSC_4945-7	N façade W41	WSW	260
DSC_4948	N façade	S	261
DSC_4949	N façade	SW	261
DSC_4950	N façade	S	262
DSC_4951	N façade	S	263
DSC_4952	N façade	S	266
DSC_4953-55	N façade D12	S	265

DSC_4956	N façade	S	266
DSC_4957-9	N façade	S	266
DSC_4960	Room 14 concrete floor	S	267
DSC_4961	Room 14 concrete floor	S	267
DSC_4962	Room 14 N wall D12	N	268
DSC_4963	Room 14 N wall	NW	268
DSC_4964	Room 14 W wall	W	268
DSC_4965	Room 14	NE	268
DSC_4966	Room 14 N wall	N	269
DSC_4967	Room 14	NW	269
DSC_4968	Room 14	W	270
DSC_4969	Room 14	SW	271
DSC_4970-1	Room 14 W wall D43 above	W	270
DSC_4972	Room 14 concrete floor	S	271
DSC_4973	Room 14	S	271
DSC_4974	Room 14	SE	271
DSC_4975-6	Room 14	W	270
DSC_4977	Room 14	W	269
DSC_4978	Room 14	WSW	269
DSC_4979	D15	S	268
DSC_4980	Room 14 E wall door to Room 15	E	272
DSC_4981	Room 14 E wall door to Room 15	E	272
DSC_4982	Room 14 E wall door to Room 15	E	272
DSC_4983	Room 15 door to Room 14	W	273
DSC_4984	Room 15 E wall	E	273
DSC_4985	Room 15 S wall W46	SE	273
DSC_4986	Room 15 S wall W46	S	274
DSC_4987-90	Room 15 wooden W wall	W/WNW	274
DSC_4991	Room 15 W wall	WNW	276
DSC_4992	Door to Room 15A	E	276
DSC_4993	Room 15A	E	277
DSC_4994	Room 15A N wall W42	ENE	277
DSC_4995	Room 15A	E	277
DSC_4996	Room 15A	WSW	278
DSC_4997	Room 15A	W	278
DSC_4998	Room 15A panelled ceiling	W	278
DSC_4999-5000	D12 W jamb	NW	267
DSC_5001	N façade D12	SE	279
DSC_5002	N façade D12	S	279
DSC_5003	N façade W end	SW	279
DSC_5004-5	N facade	S	280
DSC_5006	N façade D13	S	282
DSC_5007	N facade	S	283
DSC_5008	N façade D13 with W43 above	S	282
DSC_5009	N façade D13 with W43 above	S	282
DSC_5010	Room 13 concrete floor	S	284



DSC_5011	Room 13 S wall	S	284
DSC_5012	Room 13 E wall	E	286
DSC_5013	Room 13 N wall D13 and roof	NNE	286
DSC_5014	Room 13 N wall D13 and roof	NNE	286
DSC_5015	Room 13 N wall D13 and roof	NNE	286
DSC_5016	Room 13	N	285
DSC_5017	Room 13	NNW	285
DSC_5018	Room 13 W wall wood partition	W	285
DSC_5019	D14 with W44 above	S	287
DSC_5020	Room 12	S	288
DSC_5021	Room 12 E wall	SSE	288
DSC_5022	Room 12 W brick partition wall	SSW	288
DSC_5023	Room 12 floor	S	288
DSC_5024-5	Room 12 W brick partition wall	NNW	289
DSC_5026	Room 12 N wall D14 with W44 above	N	285
DSC_5027	Room 12 W44 and wood roof	N	285
DSC_5028	Room 12 E wall	E	286
DSC_5029	Room 12 E wall	NE	286
DSC_5030	Room 12 E wall	NNE	286
DSC_5031	W44	N	284
DSC_5032	W44	N	284
DSC_5033	N façade W end blocked W45	S	291
DSC_5034-5	NW corner	SSE	292
DSC_5036-7	NW corner	SE	292
DSC_5038-9	NW corner	SE	2
DSC_5040-1	NW corner	SE	2



DSC\_4259.JPG



DSC\_4260.JPG



DSC\_4261.JPG



DSC\_4262.JPG



DSC\_4263.JPG



DSC\_4264.JPG



DSC\_4265.JPG



DSC\_4266.JPG



DSC\_4267.JPG



DSC\_4269.JPG



DSC\_4270.JPG



DSC\_4271.JPG

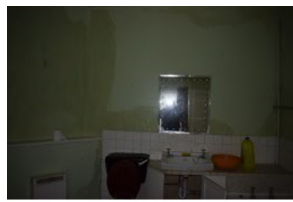

DSC\_4272.JPG



DSC\_4273.JPG

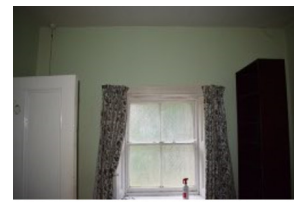

DSC\_4274.JPG

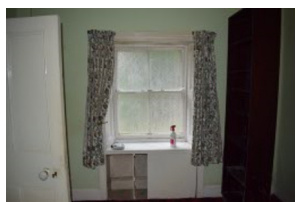

DSC\_4275.JPG

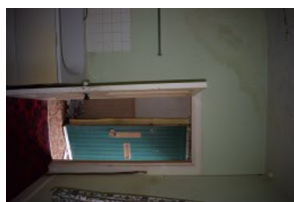

DSC\_4276.JPG

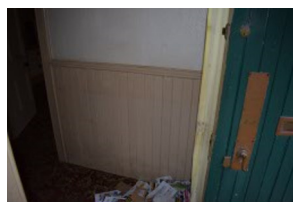

DSC\_4277.JPG



DSC\_4278.JPG



DSC\_4279.JPG



DSC\_4280.JPG



DSC\_4281.JPG

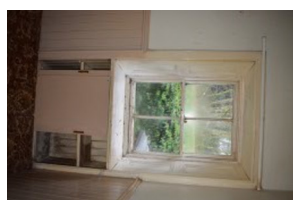

DSC\_4282.JPG



DSC\_4283.JPG



DSC\_4284.JPG

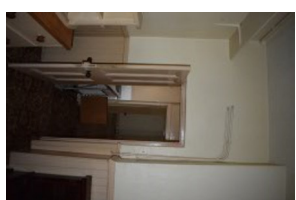

DSC\_4285.JPG



DSC\_4286.JPG



DSC\_4287.JPG



DSC\_4288.JPG



DSC\_4289.JPG

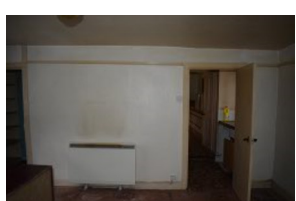

DSC\_4290.JPG

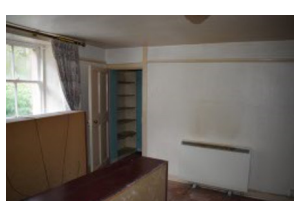

DSC\_4291.JPG



DSC\_4292.JPG



DSC\_4293.JPG

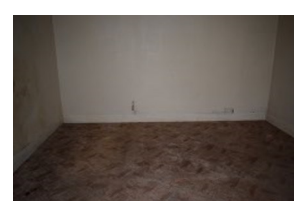

DSC\_4294.JPG





DSC\_4295.JPG



DSC\_4296.JPG

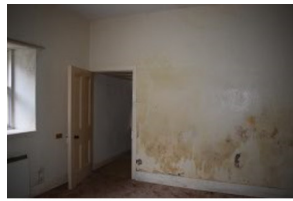

DSC\_4297.JPG



DSC\_4298.JPG



DSC\_4299.JPG



DSC\_4300.JPG



DSC\_4301.JPG



DSC\_4302.JPG



DSC\_4303.JPG



DSC\_4304.JPG



DSC\_4305.JPG



DSC\_4306.JPG



DSC\_4307.JPG

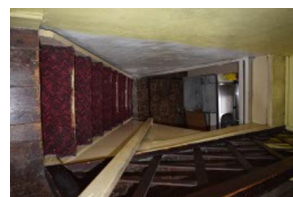

DSC\_4308.JPG



DSC\_4309.JPG



DSC\_4310.JPG

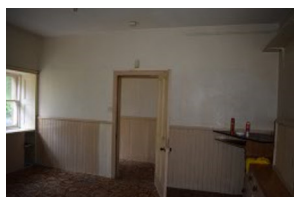

DSC\_4311.JPG



DSC\_4312.JPG



DSC\_4313.JPG



DSC\_4314.JPG



DSC\_4315.JPG



DSC\_4316.JPG



DSC\_4319.JPG



DSC\_4320.JPG



DSC\_4321.JPG



DSC\_4322.JPG



DSC\_4323.JPG



DSC\_4324.JPG



DSC\_4325.JPG



DSC\_4326.JPG



DSC\_4327.JPG



DSC\_4328.JPG



DSC\_4329.JPG

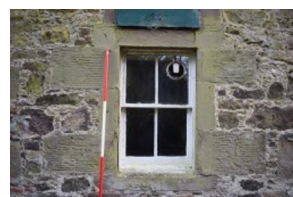

DSC\_4330.JPG



DSC\_4331.JPG





DSC\_4332.JPG



DSC\_4333.JPG

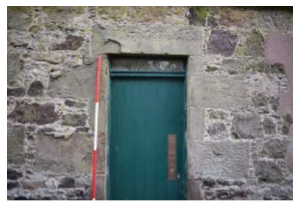

DSC\_4334.JPG



DSC\_4335.JPG



DSC\_4336.JPG



DSC\_4337.JPG



DSC\_4338.JPG



DSC\_4339.JPG



DSC\_4340.JPG



DSC\_4341.JPG



DSC\_4342.JPG



DSC\_4343.JPG



DSC\_4344.JPG



DSC\_4345.JPG



DSC\_4346.JPG



DSC\_4347.JPG



DSC\_4348.JPG



DSC\_4349.JPG



DSC\_4350.JPG



DSC\_4351.JPG



DSC\_4352.JPG



DSC\_4353.JPG



DSC\_4354.JPG



DSC\_4355.JPG



DSC\_4356.JPG



DSC\_4357.JPG



DSC\_4358.JPG



DSC\_4359.JPG



DSC\_4360.JPG



DSC\_4361.JPG



DSC\_4362.JPG



DSC\_4363.JPG



DSC\_4364.JPG



DSC\_4365.JPG



DSC\_4366.JPG





DSC\_4367.JPG



DSC\_4368.JPG



DSC\_4369.JPG



DSC\_4370.JPG



DSC\_4371.JPG



DSC\_4372.JPG



DSC\_4373.JPG



DSC\_4374.JPG



DSC\_4375.JPG



DSC\_4376.JPG



DSC\_4377.JPG



DSC\_4378.JPG



DSC\_4379.JPG



DSC\_4380.JPG



DSC\_4381.JPG



DSC\_4382.JPG



DSC\_4383.JPG



DSC\_4384.JPG

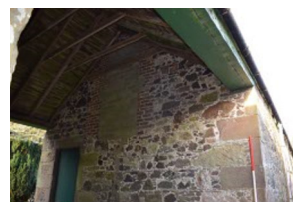

DSC\_4385.JPG



DSC\_4386.JPG



DSC\_4387.JPG



DSC\_4388.JPG



DSC\_4389.JPG



DSC\_4390.JPG



DSC\_4391.JPG



DSC\_4392.JPG

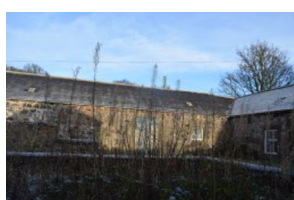

DSC\_4393.JPG



DSC\_4394.JPG



DSC\_4395.JPG



DSC\_4396.JPG



DSC\_4397.JPG



DSC\_4398.JPG



DSC\_4399.JPG



DSC\_4400.JPG



DSC\_4401.JPG





DSC\_4402.JPG



DSC\_4403.JPG



DSC\_4404.JPG



DSC\_4405.JPG



DSC\_4406.JPG



DSC\_4407.JPG



DSC\_4408.JPG



DSC\_4409.JPG



DSC\_4410.JPG



DSC\_4411.JPG



DSC\_4412.JPG

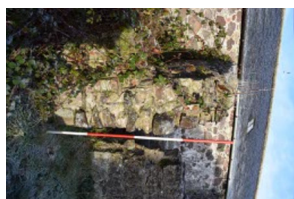

DSC\_4413.JPG



DSC\_4414.JPG



DSC\_4415.JPG



DSC\_4416.JPG



DSC\_4417.JPG



DSC\_4418.JPG



DSC\_4419.JPG



DSC\_4420.JPG



DSC\_4421.JPG



DSC\_4422.JPG

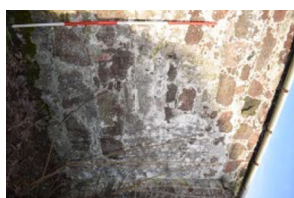

DSC\_4423.JPG

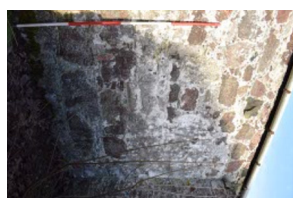

DSC\_4424.JPG



DSC\_4425.JPG



DSC\_4426.JPG



DSC\_4427.JPG

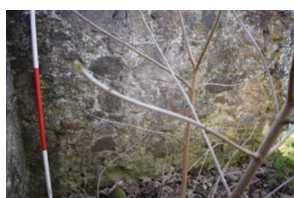

DSC\_4428.JPG



DSC\_4429.JPG



DSC\_4430.JPG



DSC\_4431.JPG



DSC\_4432.JPG

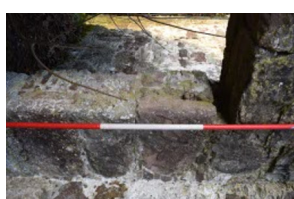

DSC\_4433.JPG



DSC\_4434.JPG



DSC\_4435.JPG



DSC\_4436.JPG





DSC\_4437.JPG



DSC\_4438.JPG



DSC\_4439.JPG



DSC\_4440.JPG



DSC\_4441.JPG



DSC\_4442.JPG



DSC\_4443.JPG



DSC\_4444.JPG



DSC\_4445.JPG



DSC\_4446.JPG



DSC\_4447.JPG



DSC\_4448.JPG



DSC\_4449.JPG



DSC\_4450.JPG



DSC\_4451.JPG



DSC\_4452.JPG



DSC\_4453.JPG



DSC\_4454.JPG



DSC\_4455.JPG



DSC\_4456.JPG



DSC\_4457.JPG



DSC\_4458.JPG



DSC\_4459.JPG



DSC\_4460.JPG



DSC\_4461.JPG



DSC\_4462.JPG



DSC\_4463.JPG



DSC\_4464.JPG



DSC\_4465.JPG



DSC\_4466.JPG



DSC\_4467.JPG



DSC\_4468.JPG



DSC\_4469.JPG

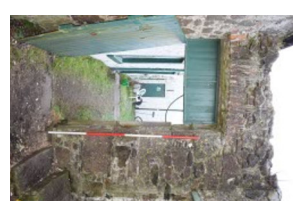

DSC\_4470.JPG



DSC\_4471.JPG





DSC\_4472.JPG



DSC\_4473.JPG



DSC\_4474.JPG



DSC\_4475.JPG



DSC\_4476.JPG



DSC\_4477.JPG



DSC\_4478.JPG



DSC\_4479.JPG



DSC\_4480.JPG



DSC\_4481.JPG



DSC\_4482.JPG



DSC\_4483.JPG



DSC\_4484.JPG



DSC\_4485.JPG



DSC\_4486.JPG



DSC\_4487.JPG

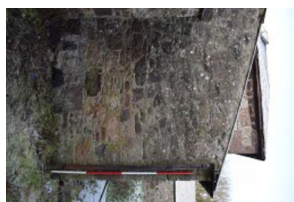

DSC\_4488.JPG

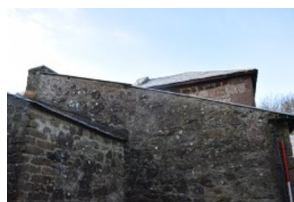

DSC\_4489.JPG



DSC\_4490.JPG



DSC\_4491.JPG



DSC\_4492.JPG



DSC\_4493.JPG

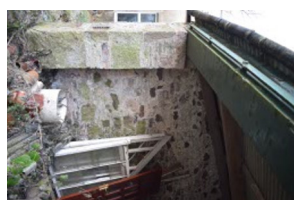

DSC\_4494.JPG

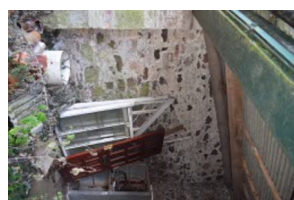

DSC\_4495.JPG



DSC\_4496.JPG

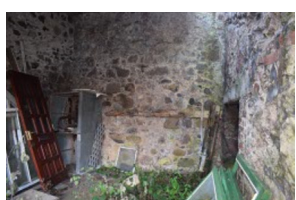

DSC\_4497.JPG



DSC\_4498.JPG



DSC\_4499.JPG



DSC\_4500.JPG



DSC\_4501.JPG



DSC\_4502.JPG



DSC\_4503.JPG



DSC\_4504.JPG



DSC\_4505.JPG



DSC\_4506.JPG





DSC\_4507.JPG



DSC\_4508.JPG



DSC\_4509.JPG



DSC\_4510.JPG



DSC\_4511.JPG



DSC\_4512.JPG



DSC\_4513.JPG



DSC\_4514.JPG



DSC\_4515.JPG



DSC\_4516.JPG



DSC\_4517.JPG



DSC\_4518.JPG

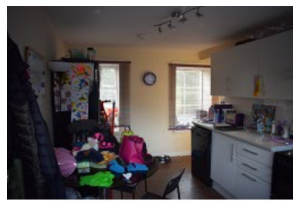

DSC\_4519.JPG

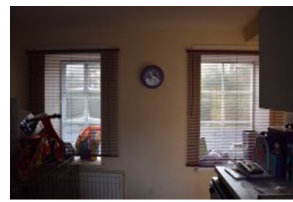

DSC\_4520.JPG

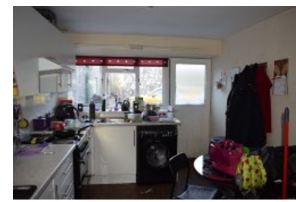

DSC\_4522.JPG

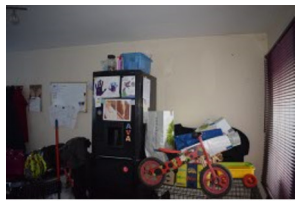

DSC\_4523.JPG

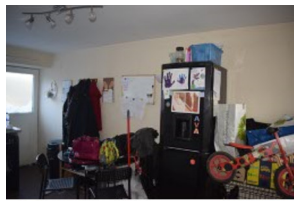

DSC\_4524.JPG

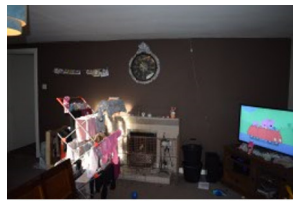

DSC\_4526.JPG

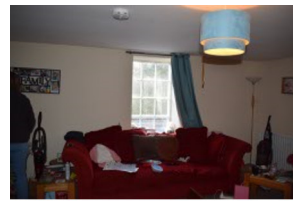

DSC\_4527.JPG

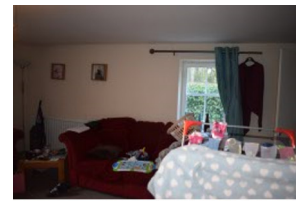

DSC\_4528.JPG



DSC\_4529.JPG

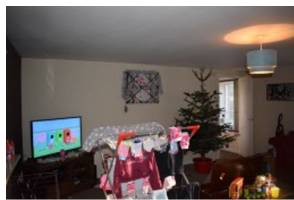

DSC\_4530.JPG



DSC\_4531.JPG

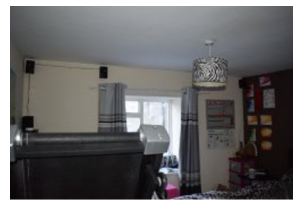

DSC\_4532.JPG

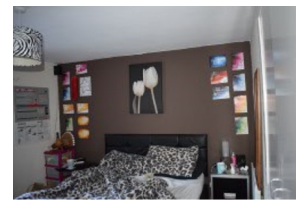

DSC\_4533.JPG

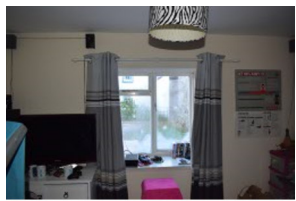

DSC\_4534.JPG

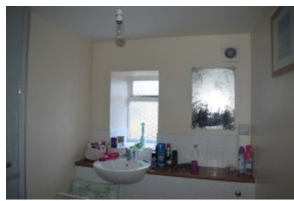

DSC\_4535.JPG

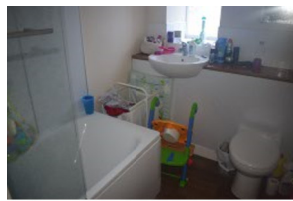

DSC\_4536.JPG

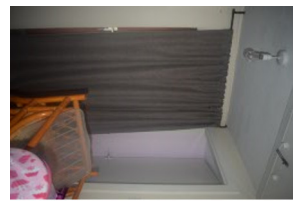

DSC\_4537.JPG



DSC\_4538.JPG

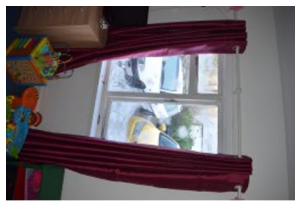

DSC\_4539.JPG

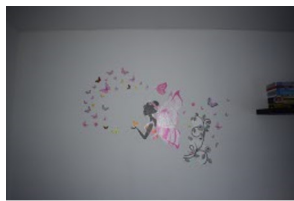

DSC\_4540.JPG

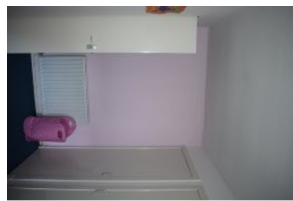

DSC\_4541.JPG



DSC\_4542.JPG



DSC\_4543.JPG





DSC\_4544.JPG



DSC\_4546.JPG



DSC\_4547.JPG

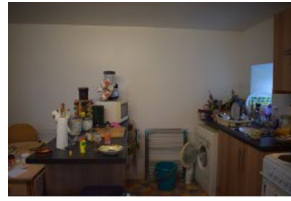

DSC\_4548.JPG

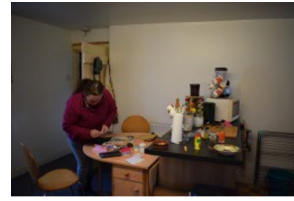

DSC\_4549.JPG



DSC\_4550.JPG



DSC\_4551.JPG



DSC\_4552.JPG



DSC\_4553.JPG

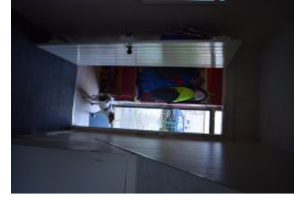

DSC\_4554.JPG

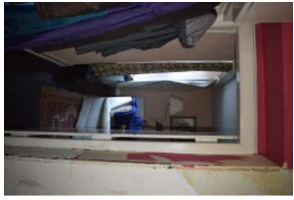

DSC\_4555.JPG



DSC\_4556.JPG

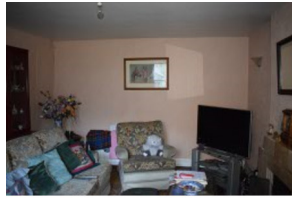

DSC\_4557.JPG

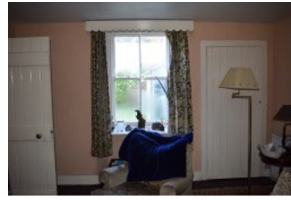

DSC\_4558.JPG



DSC\_4559.JPG



DSC\_4560.JPG



DSC\_4561.JPG

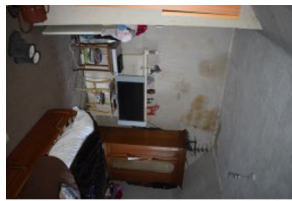

DSC\_4562.JPG

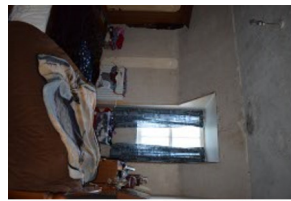

DSC\_4563.JPG



DSC\_4564.JPG

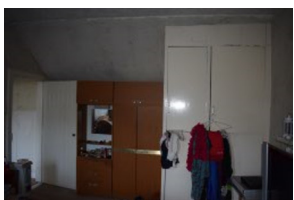

DSC\_4565.JPG

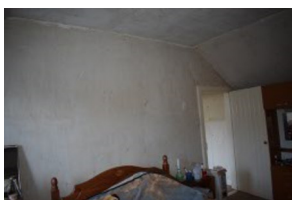

DSC\_4566.JPG

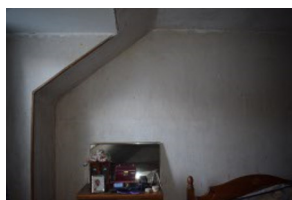

DSC\_4567.JPG

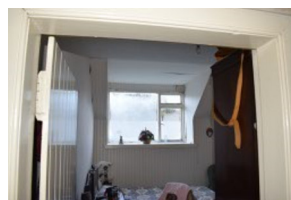

DSC\_4568.JPG

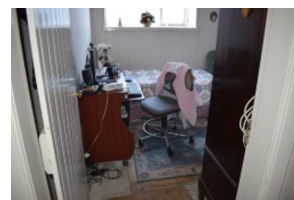

DSC\_4569.JPG

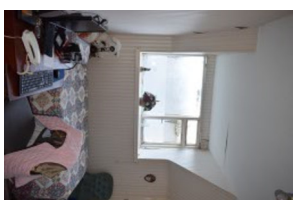

DSC\_4570.JPG

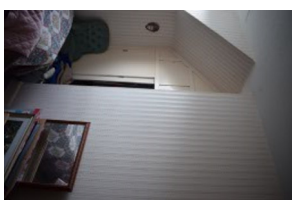

DSC\_4571.JPG

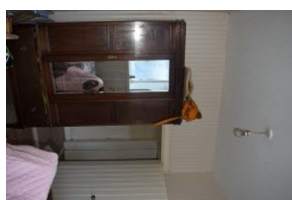

DSC\_4572.JPG

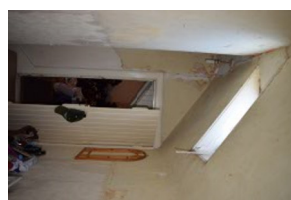

DSC\_4573.JPG



DSC\_4574.JPG

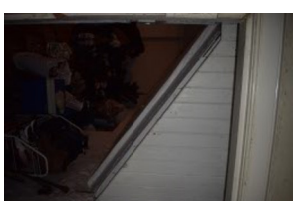

DSC\_4575.JPG



DSC\_4576.JPG



DSC\_4577.JPG

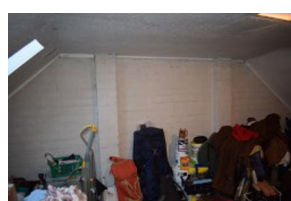

DSC\_4578.JPG



DSC\_4579.JPG



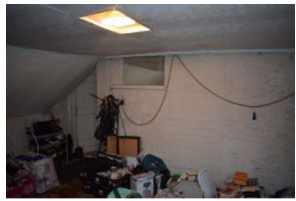

DSC\_4580.JPG



DSC\_4581.JPG



DSC\_4582.JPG



DSC\_4583.JPG



DSC\_4584.JPG



DSC\_4585.JPG



DSC\_4586.JPG



DSC\_4587.JPG



DSC\_4588.JPG



DSC\_4589.JPG



DSC\_4590.JPG



DSC\_4591.JPG



DSC\_4592.JPG



DSC\_4593.JPG



DSC\_4594.JPG

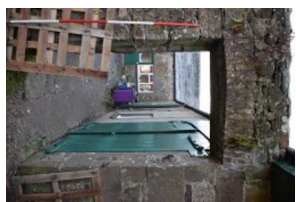

DSC\_4595.JPG



DSC\_4596.JPG



DSC\_4597.JPG



DSC\_4598.JPG



DSC\_4599.JPG



DSC\_4600.JPG

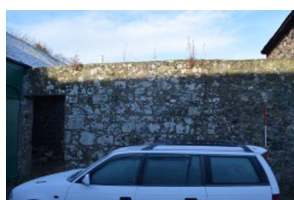

DSC\_4601.JPG

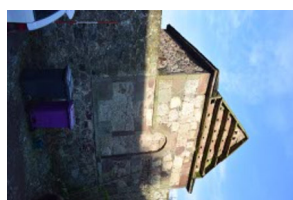

DSC\_4602.JPG

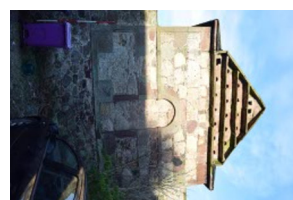

DSC\_4603.JPG

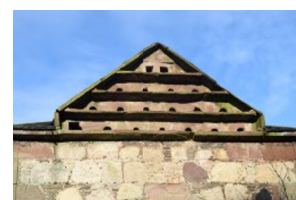

DSC\_4604.JPG



DSC\_4605.JPG



DSC\_4606.JPG



DSC\_4607.JPG

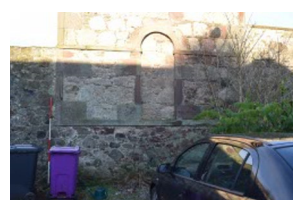

DSC\_4608.JPG



DSC\_4609.JPG



DSC\_4610.JPG

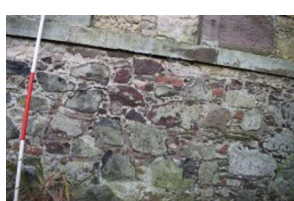

DSC\_4611.JPG

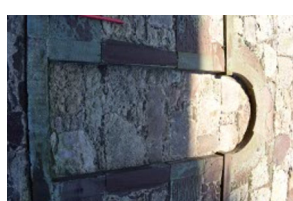

DSC\_4612.JPG



DSC\_4613.JPG



DSC\_4614.JPG





DSC\_4615.JPG



DSC\_4616.JPG



DSC\_4617.JPG



DSC\_4618.JPG



DSC\_4619.JPG



DSC\_4620.JPG

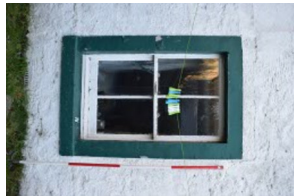

DSC\_4621.JPG

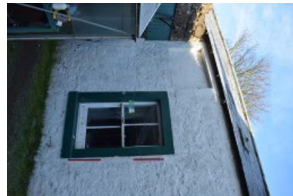

DSC\_4622.JPG

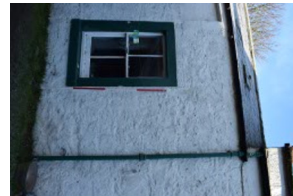

DSC\_4623.JPG



DSC\_4624.JPG



DSC\_4625.JPG



DSC\_4626.JPG



DSC\_4627.JPG



DSC\_4628.JPG



DSC\_4629.JPG



DSC\_4630.JPG

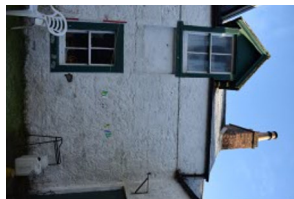

DSC\_4631.JPG

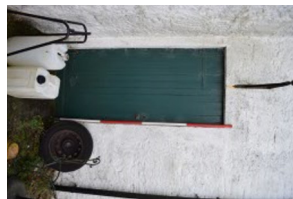

DSC\_4632.JPG



DSC\_4633.JPG



DSC\_4634.JPG



DSC\_4635.JPG



DSC\_4636.JPG

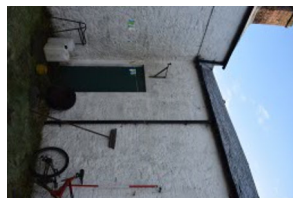

DSC\_4637.JPG



DSC\_4638.JPG



DSC\_4639.JPG



DSC\_4640.JPG



DSC\_4641.JPG



DSC\_4642.JPG



DSC\_4643.JPG



DSC\_4644.JPG



DSC\_4645.JPG



DSC\_4646.JPG



DSC\_4647.JPG

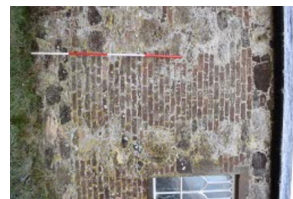

DSC\_4648.JPG

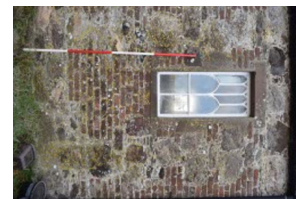

DSC\_4649.JPG





DSC\_4650.JPG



DSC\_4651.JPG



DSC\_4652.JPG



DSC\_4653.JPG



DSC\_4654.JPG



DSC\_4655.JPG



DSC\_4656.JPG



DSC\_4657.JPG



DSC\_4658.JPG

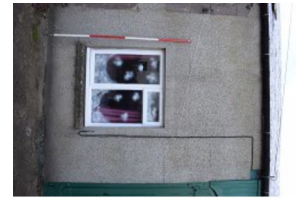

DSC\_4659.JPG



DSC\_4660.JPG



DSC\_4661.JPG



DSC\_4662.JPG



DSC\_4663.JPG

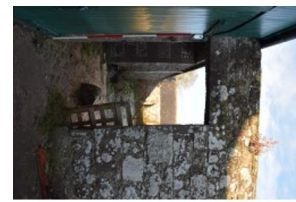

DSC\_4664.JPG



DSC\_4665.JPG



DSC\_4666.JPG



DSC\_4667.JPG



DSC\_4668.JPG



DSC\_4669.JPG

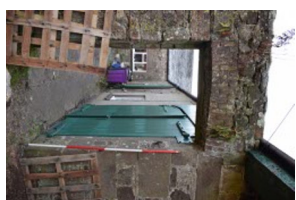

DSC\_4670.JPG

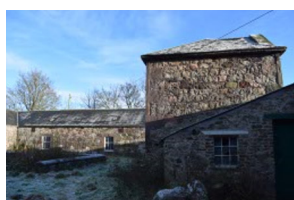

DSC\_4671.JPG



DSC\_4672.JPG



DSC\_4673.JPG



DSC\_4674.JPG

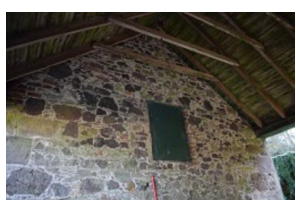

DSC\_4675.JPG

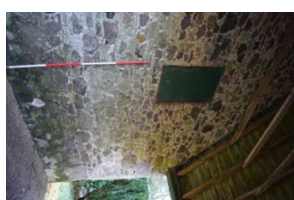

DSC\_4676.JPG



DSC\_4677.JPG

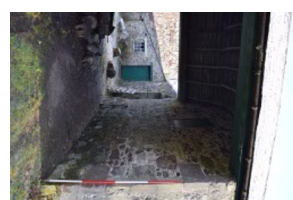

DSC\_4678.JPG

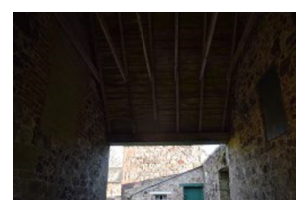

DSC\_4679.JPG

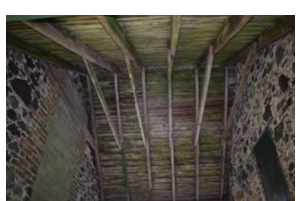

DSC\_4680.JPG

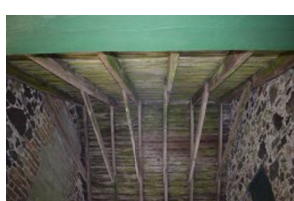

DSC\_4681.JPG



DSC\_4682.JPG



DSC\_4683.JPG



DSC\_4684.JPG





DSC\_4685.JPG



DSC\_4686.JPG



DSC\_4687.JPG



DSC\_4688.JPG



DSC\_4689.JPG



DSC\_4690.JPG

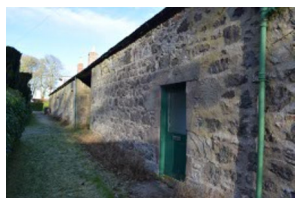

DSC\_4691.JPG

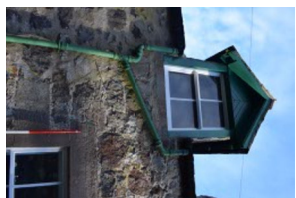

DSC\_4692.JPG



DSC\_4693.JPG



DSC\_4694.JPG



DSC\_4695.JPG

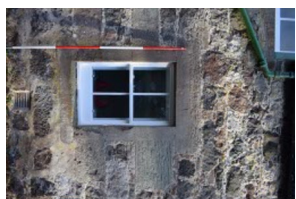

DSC\_4696.JPG



DSC\_4697.JPG



DSC\_4698.JPG



DSC\_4699.JPG

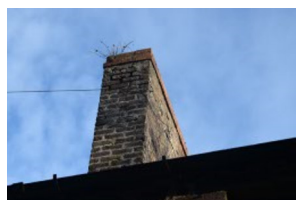

DSC\_4700.JPG

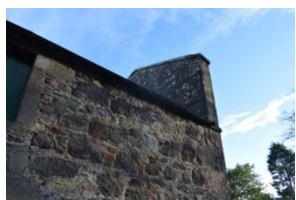

DSC\_4701.JPG

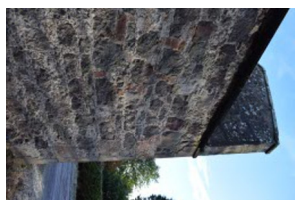

DSC\_4702.JPG

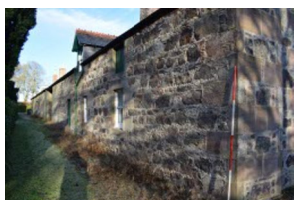

DSC\_4703.JPG



DSC\_4704.JPG



DSC\_4705.JPG



DSC\_4706.JPG

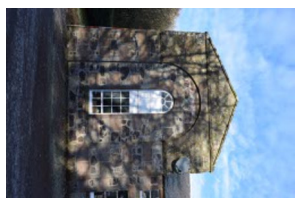

DSC\_4707.JPG



DSC\_4708.JPG



DSC\_4709.JPG

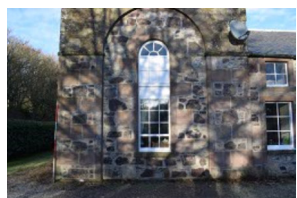

DSC\_4710.JPG



DSC\_4711.JPG

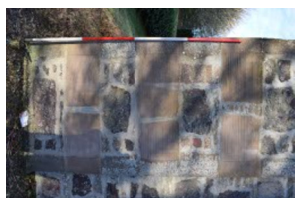

DSC\_4712.JPG

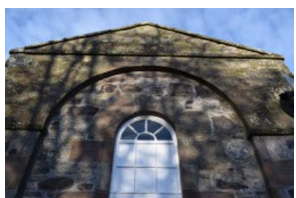

DSC\_4713.JPG

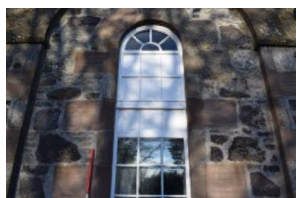

DSC\_4714.JPG

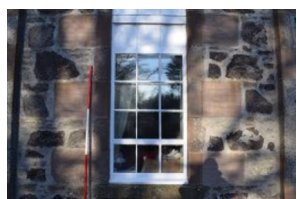

DSC\_4715.JPG



DSC\_4716.JPG



DSC\_4717.JPG

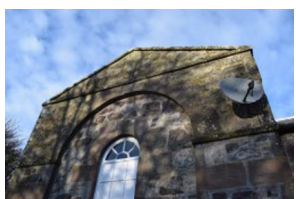

DSC\_4718.JPG



DSC\_4719.JPG





DSC\_4720.JPG



DSC\_4721.JPG



DSC\_4722.JPG



DSC\_4723.JPG



DSC\_4724.JPG



DSC\_4725.JPG



DSC\_4730.JPG



DSC\_4731.JPG



DSC\_4732.JPG



DSC\_4733.JPG



DSC\_4734.JPG

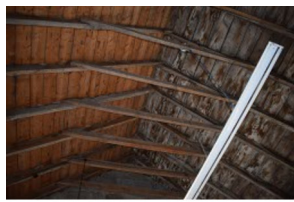

DSC\_4735.JPG



DSC\_4736.JPG



DSC\_4737.JPG



DSC\_4738.JPG



DSC\_4739.JPG



DSC\_4740.JPG



DSC\_4741.JPG



DSC\_4742.JPG



DSC\_4743.JPG



DSC\_4744.JPG

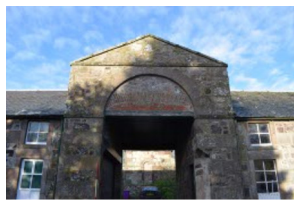

DSC\_4745.JPG



DSC\_4746.JPG



DSC\_4747.JPG



DSC\_4748.JPG



DSC\_4749.JPG



DSC\_4750.JPG



DSC\_4751.JPG



DSC\_4752.JPG



DSC\_4753.JPG



DSC\_4754.JPG



DSC\_4755.JPG

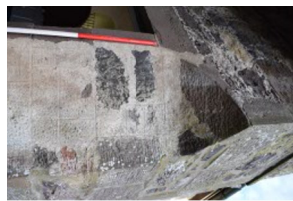

DSC\_4756.JPG



DSC\_4757.JPG



DSC\_4758.JPG





DSC\_4759.JPG



DSC\_4760.JPG



DSC\_4761.JPG



DSC\_4762.JPG



DSC\_4763.JPG



DSC\_4764.JPG



DSC\_4765.JPG



DSC\_4766.JPG

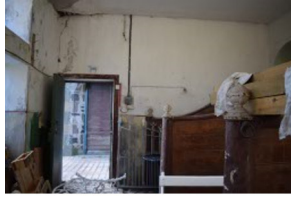

DSC\_4767.JPG



DSC\_4768.JPG



DSC\_4769.JPG



DSC\_4770.JPG



DSC\_4771.JPG



DSC\_4772.JPG



DSC\_4773.JPG



DSC\_4774.JPG



DSC\_4775.JPG



DSC\_4776.JPG



DSC\_4777.JPG



DSC\_4778.JPG



DSC\_4779.JPG



DSC\_4780.JPG



DSC\_4781.JPG



DSC\_4782.JPG



DSC\_4783.JPG



DSC\_4784.JPG



DSC\_4785.JPG



DSC\_4786.JPG



DSC\_4787.JPG



DSC\_4788.JPG



DSC\_4789.JPG



DSC\_4790.JPG



DSC\_4791.JPG



DSC\_4792.JPG



DSC\_4793.JPG





DSC\_4794.JPG



DSC\_4795.JPG



DSC\_4796.JPG



DSC\_4797.JPG



DSC\_4798.JPG



DSC\_4799.JPG



DSC\_4800.JPG



DSC\_4801.JPG



DSC\_4802.JPG



DSC\_4803.JPG

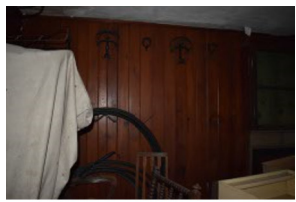

DSC\_4804.JPG



DSC\_4805.JPG

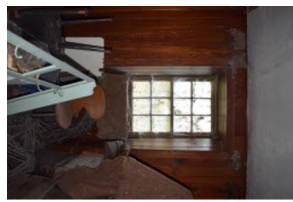

DSC\_4806.JPG



DSC\_4807.JPG



DSC\_4808.JPG

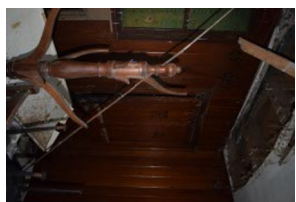

DSC\_4809.JPG

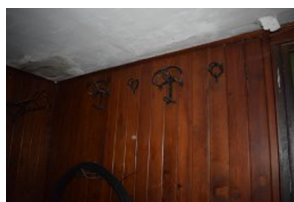

DSC\_4810.JPG

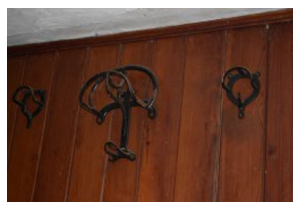

DSC\_4811.JPG

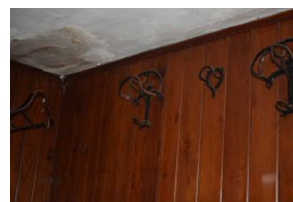

DSC\_4812.JPG

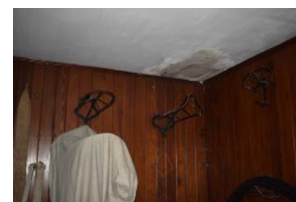

DSC\_4813.JPG



DSC\_4814.JPG

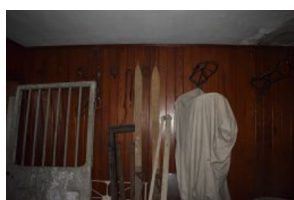

DSC\_4815.JPG

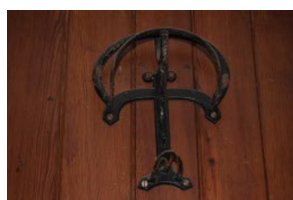

DSC\_4816.JPG



DSC\_4817.JPG

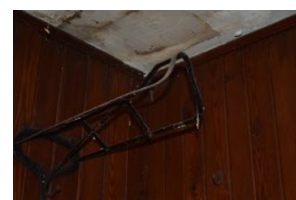

DSC\_4818.JPG

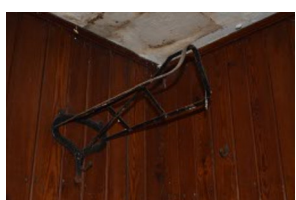

DSC\_4819.JPG

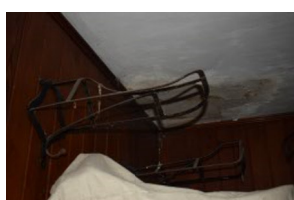

DSC\_4820.JPG



DSC\_4821.JPG

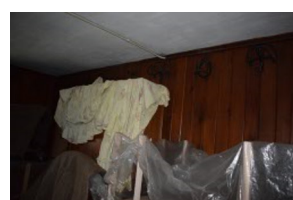

DSC\_4822.JPG

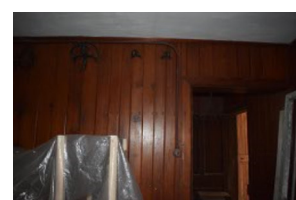

DSC\_4823.JPG



DSC\_4824.JPG



DSC\_4825.JPG



DSC\_4826.JPG

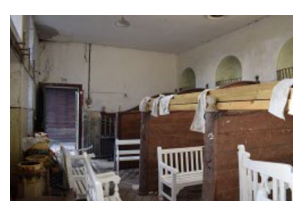

DSC\_4827.JPG



DSC\_4828.JPG





DSC\_4830.JPG



DSC\_4831.JPG



DSC\_4832.JPG



DSC\_4833.JPG



DSC\_4834.JPG



DSC\_4835.JPG



DSC\_4836.JPG



DSC\_4837.JPG



DSC\_4838.JPG



DSC\_4839.JPG

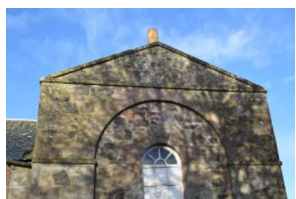

DSC\_4840.JPG



DSC\_4841.JPG

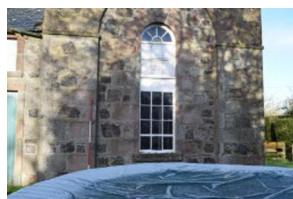

DSC\_4842.JPG



DSC\_4843.JPG



DSC\_4844.JPG

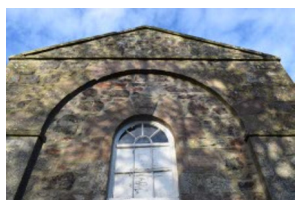

DSC\_4845.JPG

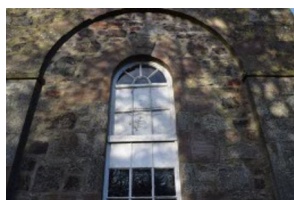

DSC\_4846.JPG

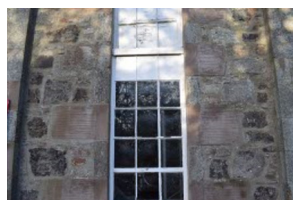

DSC\_4847.JPG



DSC\_4848.JPG



DSC\_4849.JPG

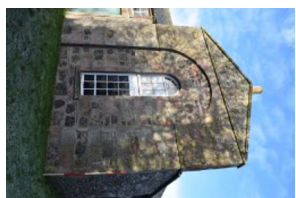

DSC\_4850.JPG



DSC\_4851.JPG



DSC\_4852.JPG



DSC\_4853.JPG



DSC\_4854.JPG

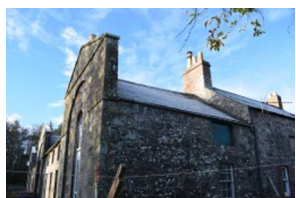

DSC\_4855.JPG

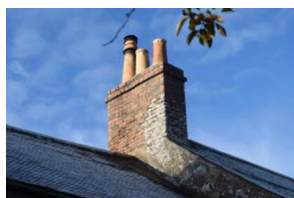

DSC\_4856.JPG



DSC\_4857.JPG

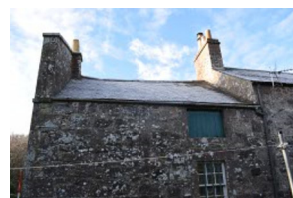

DSC\_4858.JPG

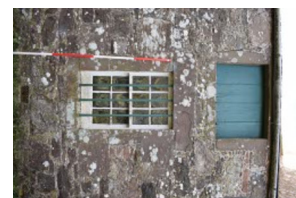

DSC\_4859.JPG



DSC\_4860.JPG



DSC\_4861.JPG



DSC\_4862.JPG



DSC\_4863.JPG



DSC\_4864.JPG





DSC\_4865.JPG



DSC\_4866.JPG



DSC\_4867.JPG



DSC\_4868.JPG



DSC\_4869.JPG

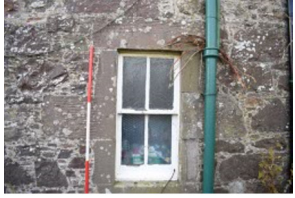

DSC\_4870.JPG



DSC\_4871.JPG



DSC\_4872.JPG



DSC\_4873.JPG



DSC\_4874.JPG



DSC\_4875.JPG



DSC\_4876.JPG



DSC\_4877.JPG



DSC\_4878.JPG



DSC\_4879.JPG



DSC\_4880.JPG



DSC\_4881.JPG



DSC\_4882.JPG



DSC\_4883.JPG



DSC\_4884.JPG



DSC\_4885.JPG



DSC\_4886.JPG



DSC\_4887.JPG



DSC\_4889.JPG



DSC\_4890.JPG



DSC\_4891.JPG

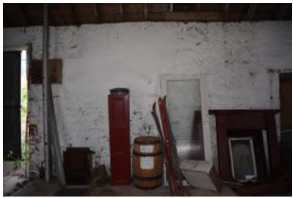

DSC\_4892.JPG



DSC\_4893.JPG



DSC\_4894.JPG



DSC\_4895.JPG



DSC\_4896.JPG



DSC\_4897.JPG



DSC\_4898.JPG



DSC\_4899.JPG



DSC\_4900.JPG





DSC\_4901.JPG



DSC\_4902.JPG



DSC\_4903.JPG



DSC\_4904.JPG



DSC\_4905.JPG



DSC\_4906.JPG



DSC\_4907.JPG



DSC\_4908.JPG



DSC\_4909.JPG



DSC\_4910.JPG



DSC\_4911.JPG



DSC\_4924.JPG



DSC\_4925.JPG



DSC\_4926.JPG



DSC\_4927.JPG



DSC\_4928.JPG



DSC\_4929.JPG



DSC\_4930.JPG



DSC\_4931.JPG



DSC\_4932.JPG



DSC\_4933.JPG



DSC\_4934.JPG



DSC\_4935.JPG



DSC\_4936.JPG



DSC\_4937.JPG



DSC\_4938.JPG



DSC\_4939.JPG



DSC\_4940.JPG



DSC\_4941.JPG



DSC\_4942.JPG



DSC\_4943.JPG



DSC\_4944.JPG



DSC\_4945.JPG



DSC\_4946.JPG



DSC\_4947.JPG





DSC\_4948.JPG



DSC\_4949.JPG



DSC\_4950.JPG



DSC\_4951.JPG



DSC\_4952.JPG



DSC\_4953.JPG



DSC\_4954.JPG



DSC\_4955.JPG



DSC\_4956.JPG



DSC\_4957.JPG



DSC\_4958.JPG



DSC\_4959.JPG



DSC\_4960.JPG



DSC\_4961.JPG



DSC\_4962.JPG



DSC\_4963.JPG



DSC\_4964.JPG

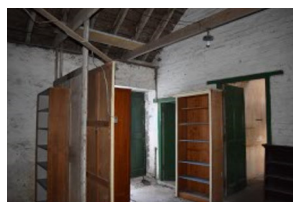

DSC\_4965.JPG



DSC\_4966.JPG

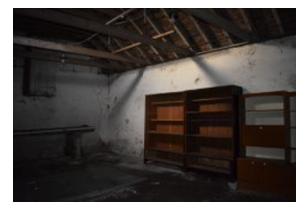

DSC\_4967.JPG



DSC\_4968.JPG



DSC\_4969.JPG

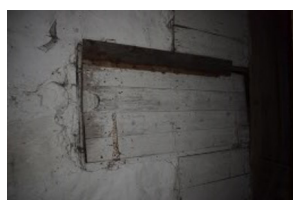

DSC\_4970.JPG



DSC\_4971.JPG



DSC\_4972.JPG

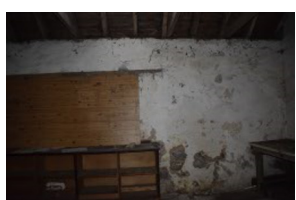

DSC\_4973.JPG



DSC\_4974.JPG

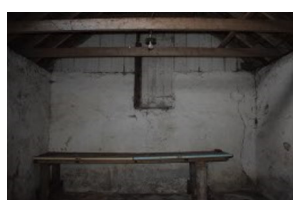

DSC\_4975.JPG

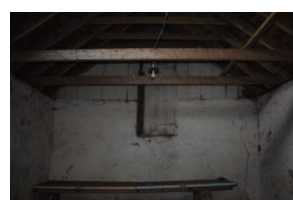

DSC\_4976.JPG



DSC\_4977.JPG



DSC\_4978.JPG

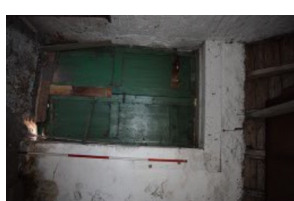

DSC\_4979.JPG

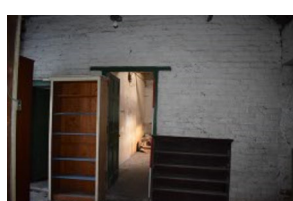

DSC\_4980.JPG

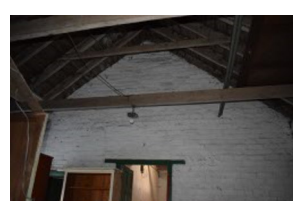

DSC\_4981.JPG

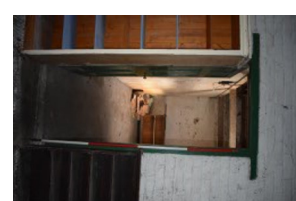

DSC\_4982.JPG





DSC\_4983.JPG



DSC\_4984.JPG



DSC\_4985.JPG



DSC\_4986.JPG



DSC\_4987.JPG



DSC\_4988.JPG



DSC\_4989.JPG



DSC\_4990.JPG



DSC\_4991.JPG



DSC\_4992.JPG



DSC\_4993.JPG



DSC\_4994.JPG



DSC\_4995.JPG



DSC\_4996.JPG



DSC\_4997.JPG



DSC\_4998.JPG



DSC\_4999.JPG



DSC\_5000.JPG



DSC\_5001.JPG



DSC\_5002.JPG



DSC\_5003.JPG



DSC\_5004.JPG



DSC\_5005.JPG



DSC\_5006.JPG



DSC\_5007.JPG



DSC\_5008.JPG



DSC\_5009.JPG



DSC\_5010.JPG



DSC\_5011.JPG



DSC\_5012.JPG



DSC\_5013.JPG



DSC\_5014.JPG



DSC\_5015.JPG



DSC\_5016.JPG



DSC\_5017.JPG





DSC\_5018.JPG



DSC\_5019.JPG



DSC\_5020.JPG



DSC\_5021.JPG

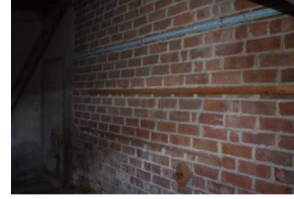

DSC\_5022.JPG



DSC\_5023.JPG



DSC\_5024.JPG



DSC\_5025.JPG



DSC\_5026.JPG



DSC\_5027.JPG



DSC\_5028.JPG



DSC\_5029.JPG



DSC\_5030.JPG



DSC\_5031.JPG



DSC\_5032.JPG



DSC\_5033.JPG



DSC\_5034.JPG



DSC\_5035.JPG



DSC\_5036.JPG



DSC\_5037.JPG



DSC\_5038.JPG



DSC\_5039.JPG

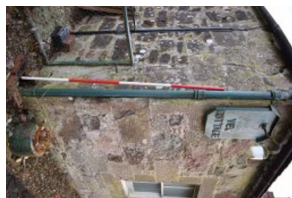

DSC\_5040.JPG



DSC\_5041.JPG