

# Little Cairnie Hospital, Forfar Road, Arbroath, DD11 3RA Report on Level 1 Standing Building Survey



**Alison Cameron  
Cameron Archaeology  
24 January 2018**

## CONTENTS

|   |  |    |
|---|--|----|
| 1 | INTRODUCTION .....                         | 4  |
| 2 | BACKGROUND .....                           | 5  |
| 3 | THE LEVEL 1 STANDING BUILDING SURVEY ..... | 5  |
| 4 | CONCLUSIONS AND RECOMMENDATIONS.....       | 13 |
| 5 | ACKNOWLEDGEMENTS .....                     | 14 |
|   | APPENDIX 1 MAPS.....                       | 15 |
|   | APPENDIX 2 PHOTOGRAPHS .....               | 17 |

## ILLUSTRATIONS

Cover: top building from the NW; facing SE. Bottom: door D4; facing NE

|          |  |    |
|----------|--|----|
| Illus 1  | Location plan (Contains Ordnance Survey data © Crown copyright and database right 2018) .....  | 4  |
| Illus 2  | Ground floor showing numbers used in this survey (copyright Fouin + Bell).....   | 6  |
| Illus 3  | First floor showing numbers used in this survey (copyright Fouin + Bell) .....   | 7  |
| Illus 4  | NE elevation with numbers used in this survey (copyright Fouin + Bell).....  | 7  |
| Illus 5  | NW elevation with numbers used in this survey (copyright Fouin + Bell).....  | 8  |
| Illus 6  | SE elevation with numbers used in this survey (copyright Fouin + Bell) .....   | 8  |
| Illus 7  | SW elevation with numbers used in this survey (copyright Fouin + Bell) .....   | 9  |
| Illus 8  | Phase 1 SW façade with bay window W24 (centre); facing NW.....   | 9  |
| Illus 9  | Phase 1 NE wing; the lintels and sills and stonework are identical to the main building and so considered built in one phase; facing SE .....  | 10 |
| Illus 10 | Bay window W10 showing sandstone block construction, rusticated sandstone base course and crenellated top; facing E .....  | 10 |
| Illus 11 | Housing for plaque, F8; facing SE.....   | 11 |
| Illus 12 | Room 1 tiles floor; facing NW.....   | 11 |
| Illus 13 | Room 26 Fireplace F14; facing NW .....   | 11 |
| Illus 14 | Phase 1 NE wing (centre) with Phase 3 SW extension (left) and Phase 4 switch room (right); facing NW .....   | 12 |
| Illus 15 | Phase 1 gable (centre), Phase 2 sandstone extension (right), Phase 3 SE extension (left), Phase 4 lean-to extensions (foreground); facing SW .....   | 12 |
| Illus 16 | Phase 3 SE wing SW wall; facing NE .....   | 13 |
| Illus 17 | Phase plan (from copyright Fouin + Bell) .....   | 14 |
| Illus 18 | Second Edition Ordnance Survey map with Admin building circled in red. Forfarshire 046.11 (includes: Arbroath and St Vigean) Publication date: 1903 Revised: 1901 (copyright National Library of Scotland) .....               | 15 |
| Illus 19 | Third Edition Ordnance Survey map with Admin building circled in red. (copyright National Library of Scotland) Forfarshire 046.11 (includes: Arbroath and St Vigean) Publication date: 1923 Revised: 1921 Levelled: 1901 ..... | 16 |
| Illus 20 | Camera points used in this survey, ground floor (copyright Fouin + Bell) .....   | 17 |
| Illus 21 | Camera points used in this survey, first floor (copyright Fouin + Bell) .....  | 18 |

## SUMMARY

A Level 1 standing building survey was carried out on 17 January 2018; the weather was cold and clear. Architects plans and elevations were checked and a full photographic survey carried out. Most areas were accessible but there was a lot of rubble within the building. This building was the administration block or South East Block of Little Cairnie Hospital, (HES no NO64SW 448.02). The Phase 1 section of this building appears to have been constructed shortly before 1901 (it is not on the First Edition OS map) but appears with three other buildings on the OS 2<sup>nd</sup> Edition when this building is surrounded by 6 other hospital buildings with the lodge of the main road and labelled 'Hospital (Infectious Diseases)'.

The hospital was built as an Epidemic Hospital to treat infectious diseases. It followed an 1899 design competition which was won by Hugh Gavin of Arbroath. The plans at the time caused much concern among people who lived near the 35-bed hospital and some town councillors argued that it was located too close to the town. However, the council assured residents that it was the best location available and that all "difficulties and dangers" had been considered. A newspaper report from 1899 stated: "The authorities have wisely provided that there shall be room for free play of all the winds of heaven round the hospital and a belt of trees is also to be planted in the open ground round the buildings." Members of the public were first given the chance to inspect the finished building in May 1904 by caretaker Thomas Phin. A T-plan block to the north was added in the 1920s for TB patients. It was demolished in the 1990s. In 1950 the hospital was converted for geriatric patients. In 2015 the last patients in the hospital were discharged and the hospital was closed (The Courier 1 August 2017).

It is recommended that no further archaeological work is required during the current planning application.

# 1 INTRODUCTION

- 1.1 The site (Illus 1) is located on the NE of Forfar Road opposite the Western Cemetery. It is centred on NGR NO 62742 41933, at 25-30m OD (Illus 1) and in the parish of Arbroath And St Vigeans.
- 1.2 The work was commissioned by Philip Campbell, Fouin + Bell on behalf of Chamberlain Bell Developments. A planning application to Angus Council 17/00302/FULL for residential development comprising 49 total units including change of use of and alteration of existing administration building to four dwellinghouses, erection of 45 new dwellinghouses, formation of access roads, drainage infrastructure and associated works was approved on 15 December 2017 and there is a requirement for this Level 1 standing building survey (condition 6).
- 1.3 All the archaeological work was carried out in the context of Scottish Planning Policy (SPP) Planning Advice Note (PAN 2/2011) and Scottish Historic Environment Scotland's Policy Statement (HESPS), which state that archaeological remains should be regarded as part of the environment to be protected and managed.



Illus 1 Location plan (Contains Ordnance Survey data © Crown copyright and database right 2018)

## 2 BACKGROUND

This building was the administration block or South East Block of Little Cairnie Hospital, (HES no NO64SW 448.02). This Phase 1 section of building appears to have been constructed shortly before 1901; it is not on the First Edition OS map but appear with three other buildings on the 2<sup>nd</sup> Edition (Illus 18) and the 3<sup>rd</sup> Edition (Illus 19) when this building is surrounded by 6 other hospital buildings with the lodge of Forfar Road and labelled 'Hospital (Infectious Diseases)'.

The hospital was built as an Epidemic Hospital to treat infectious diseases. It followed an 1899 design competition which was won by Hugh Gavin of Arbroath. The plans at the time caused much concern among people who lived near the 35-bed hospital and some town councillors argued that it was located too close to the town. However, the council assured residents that it was the best location available and that all "difficulties and dangers" had been considered. A newspaper report from 1899 stated: "The authorities have wisely provided that there shall be room for free play of all the winds of heaven round the hospital and a belt of trees is also to be planted in the open ground round the buildings." Members of the public were first given the chance to inspect the finished building in May 1904 by caretaker Thomas Phin. A T-plan block to the north was added in the 1920s for TB patients. It was demolished in the 1990s. In 1950 the hospital was converted for geriatric patients. In 2015 the last patients in the hospital were discharged and the hospital was closed (The Courier 1 August 2017).

## 3 THE LEVEL 1 STANDING BUILDING SURVEY

A Level 1 standing building survey was carried out on 17 January 2018; the weather was cold and clear. Architects plans and elevations (Illus 2-7) were checked and a full photographic survey carried out. Most areas were accessible but there was a lot of rubble within the building.

The building is two storey and constructed of sandstone blocks and rubble with rusticated sandstone base course along the NW and SW walls. The Phase 1 building is c22m long and is oriented SW-NE. There are large reception rooms on the NW and SE (Rooms 1, 3, 4 and 59 on the ground floor and 45, 46, 48 and 49 on the first floor) with bay windows on the NW wall (Room 59; Illus 10) and SW wall (Room 4; Illus 8) and the main entrance door is in the NW corner (D4; see cover illus). There are ceramic tiles on the floor of Room 1, the entrance hall (Illus 12). Several of the Phase 1 rooms have fireplaces including F14 (Illus 13) on the NW wall of Room 26 and on the first floor rooms F20 on the NW wall of Room 46 and F17 on the SE wall of Room 45. The NE wing (ground floor rooms 18-23; Illus 9) has identical sills and lintels to the main building and so has been considered part of the Phase 1 build.

There is a sandstone housing for a plaque on the exterior of the first floor NW wall adjacent to window W8 (F8; Illus 11).

In Phase 2 a rectangular addition was added to the NE wall (Rooms 51, 52 and 55; Illus 9, 15) also constructed of sandstone and then a large rectangular block was added to the SE wall (ground floor Rooms 5-16 and first floor rooms 33-44); it was constructed of brick with concrete lintels and sill and is harled throughout (Illus 15, 16). This was probably added in the mid 20<sup>th</sup> century. Small additions on the NE end include Rooms 53 and 54 and a switch room (no access); these are all harled and added in the mid-late 20<sup>th</sup> century (Illus 15). There are concrete bases (F10 and F11; Illus 2) for buildings which have been demolished.

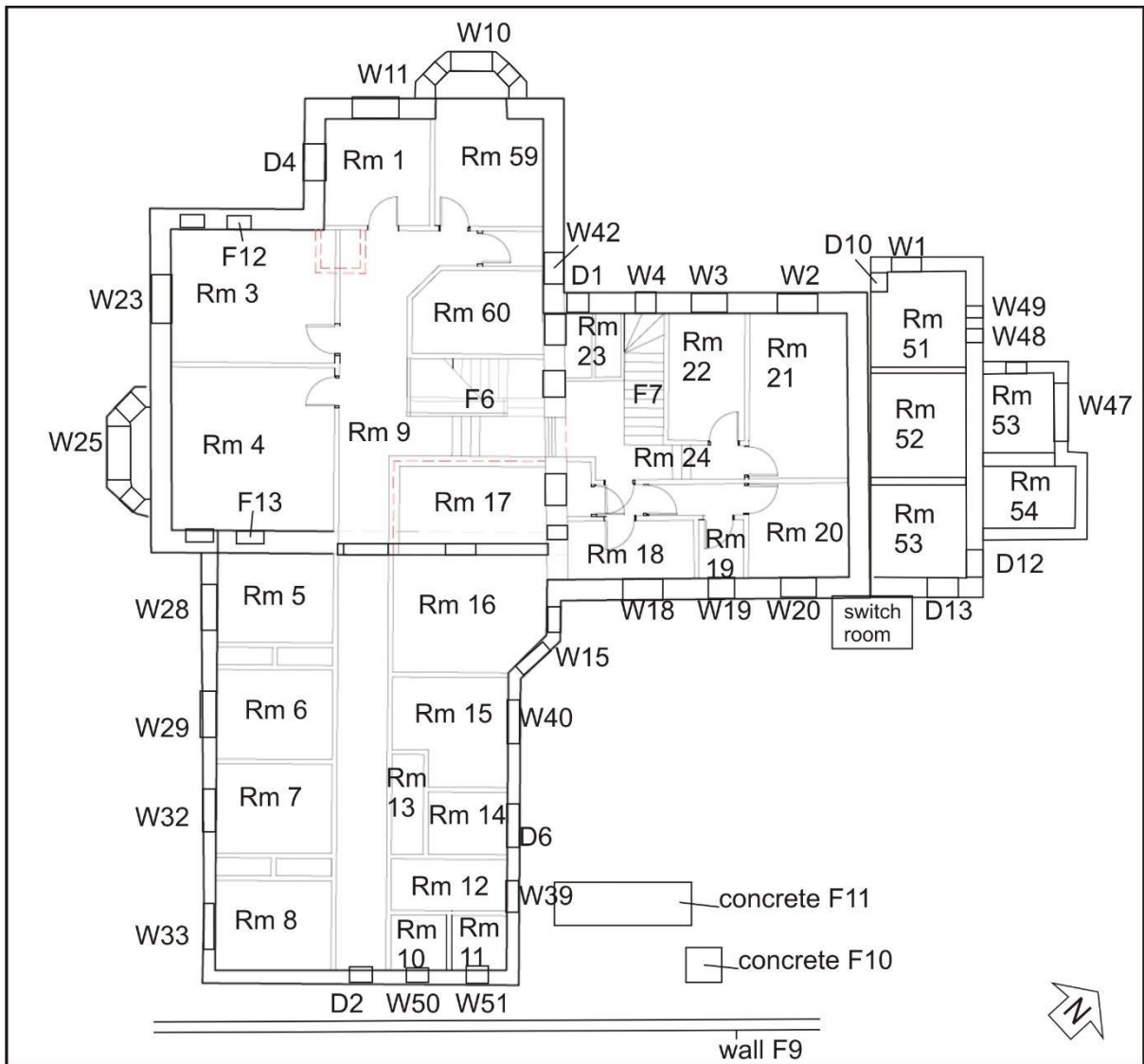

Illus 2 Ground floor showing numbers used in this survey (copyright Fouin + Bell)

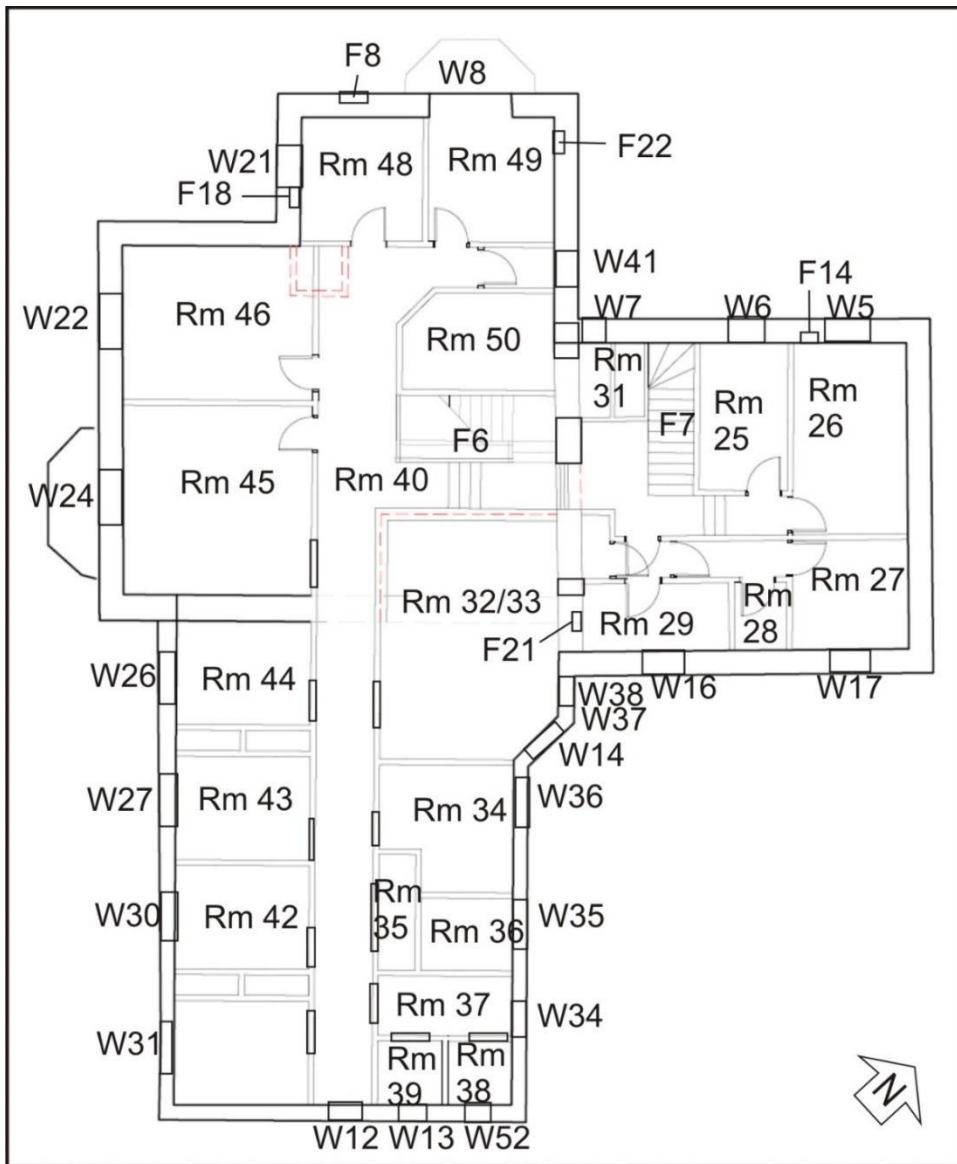

Illus 3 First floor showing numbers used in this survey (copyright Fouin + Bell)



Illus 4 NE elevation with numbers used in this survey (copyright Fouin + Bell)



Illus 5 NW elevation with numbers used in this survey (copyright Fouin + Bell)

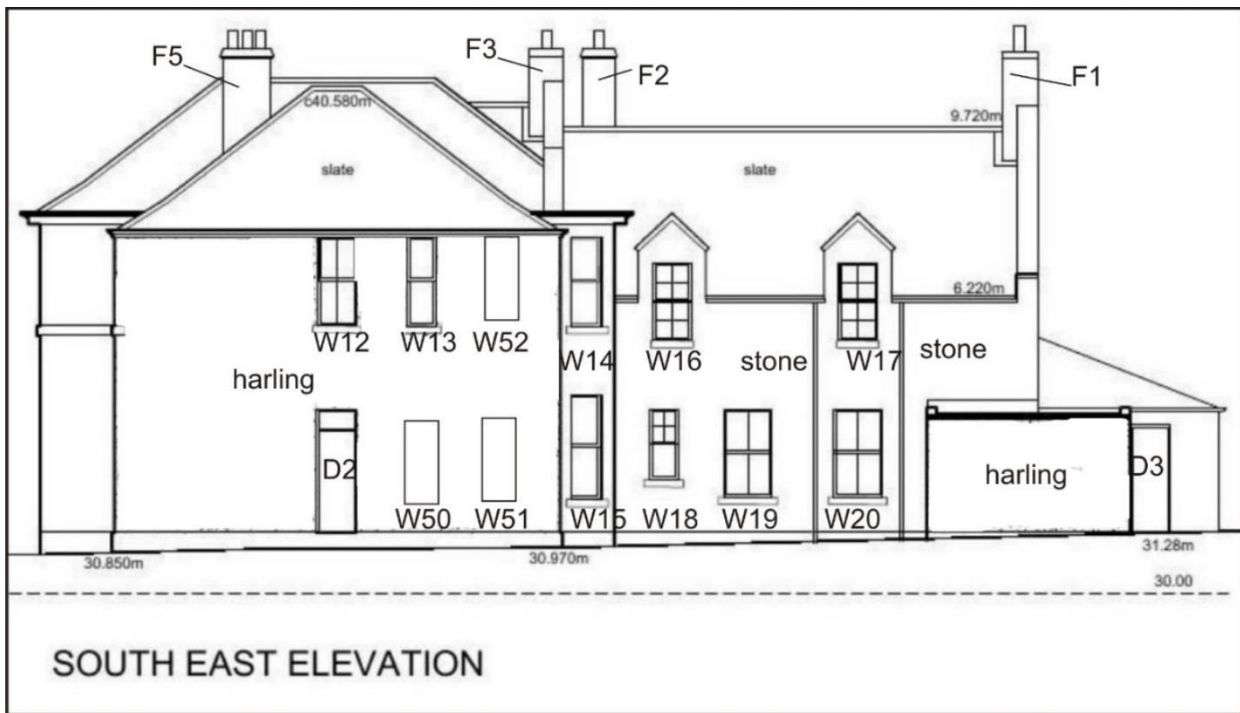

Illus 6 SE elevation with numbers used in this survey (copyright Fouin + Bell)





Illus 7SW elevation with numbers used in this survey (copyright Fouin + Bell)



Illus 8 Phase 1 SW façade with bay window W24 (centre); facing NW



Illus 9 Phase 1 NE wing; the lintels and sills and stonework are identical to the main building and so considered built in one phase; facing SE



Illus 10 Bay window W10 showing sandstone block construction, rusticated sandstone base course and crenellated top; facing E



Illus 11 Housing for plaque, F8; facing SE



Illus 12 Room 1 tiles floor; facing NW



Illus 13 Room 26 Fireplace F14; facing NW



Illus 14 Phase 1 NE wing (centre) with Phase 3 SW extension (left) and Phase 4 switch room (right); facing NW



Illus 15 Phase 1 gable (centre), Phase 2 sandstone extension (right), Phase 3 SE extension (left), Phase 4 lean-to extensions (foreground); facing SW



Illus 16 Phase 3 SE wing SW wall; facing NE

#### **4 CONCLUSIONS AND RECOMMENDATIONS**

A Level 1 standing building survey was carried out on 17 January 2018. The hospital building was constructed around 1901 and at least four phases of development were recorded during this survey (Illus 17). It is recommended that no further archaeological work is required during this planning application.

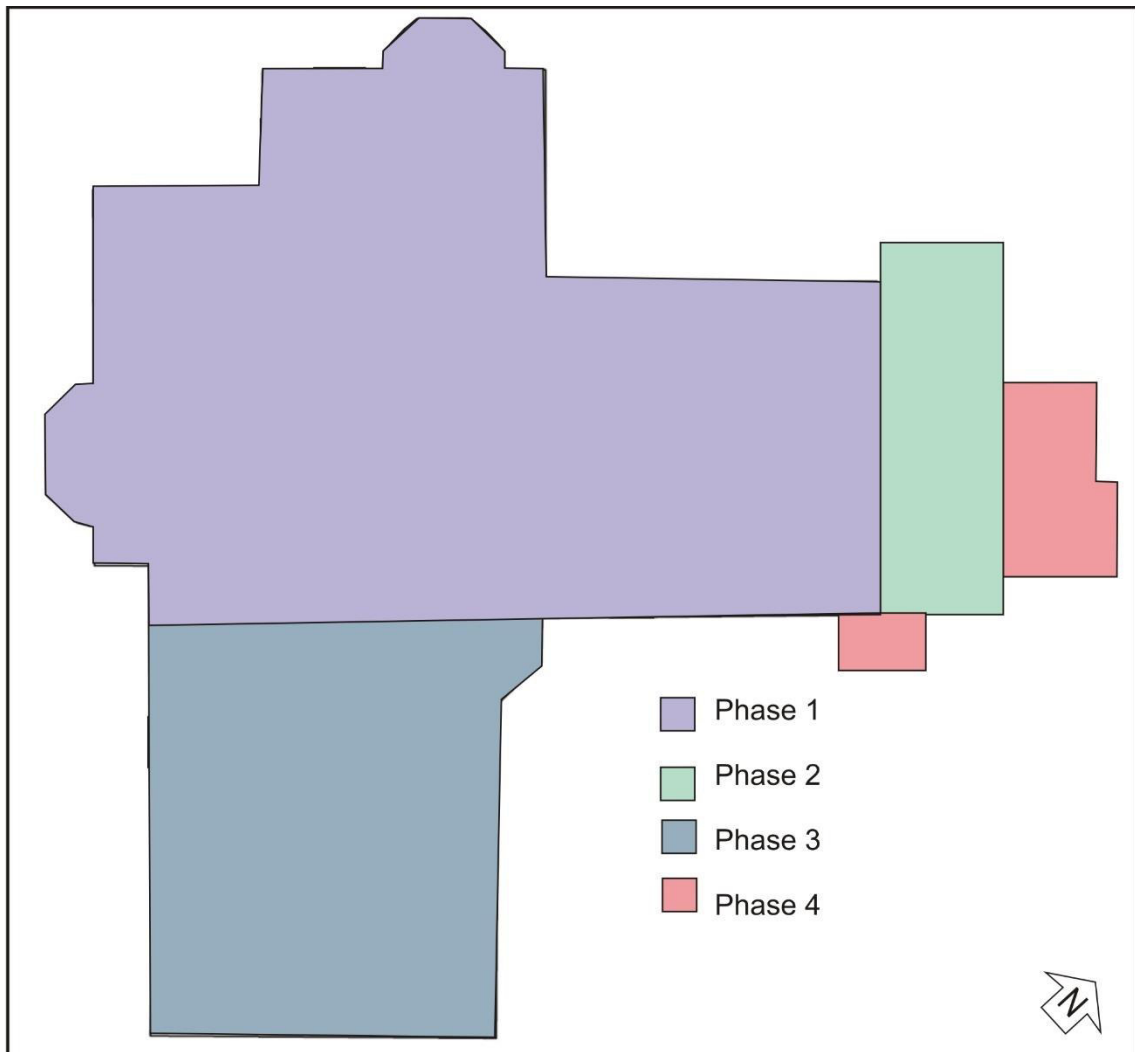

Illus 17 Phase plan (from copyright Fouin + Bell)

## 5 ACKNOWLEDGEMENTS

Thanks to Philip Campbell, Fouin + Bell on behalf of Chamberlain Bell Developments for commissioning this project and to Claire Herbert, Aberdeenshire Council Archaeology Service for her advice during the work.

Cameron Archaeology  
45 View Terrace  
Aberdeen  
AB25 2RS  
01224 643020  
07581 181057  
cameronarch@btinternet.com  
www.cameronarchaeology.com  
Company registration no 372223 (Scotland)  
VAT registration no 990 4373 00

APPENDIX 1 MAPS

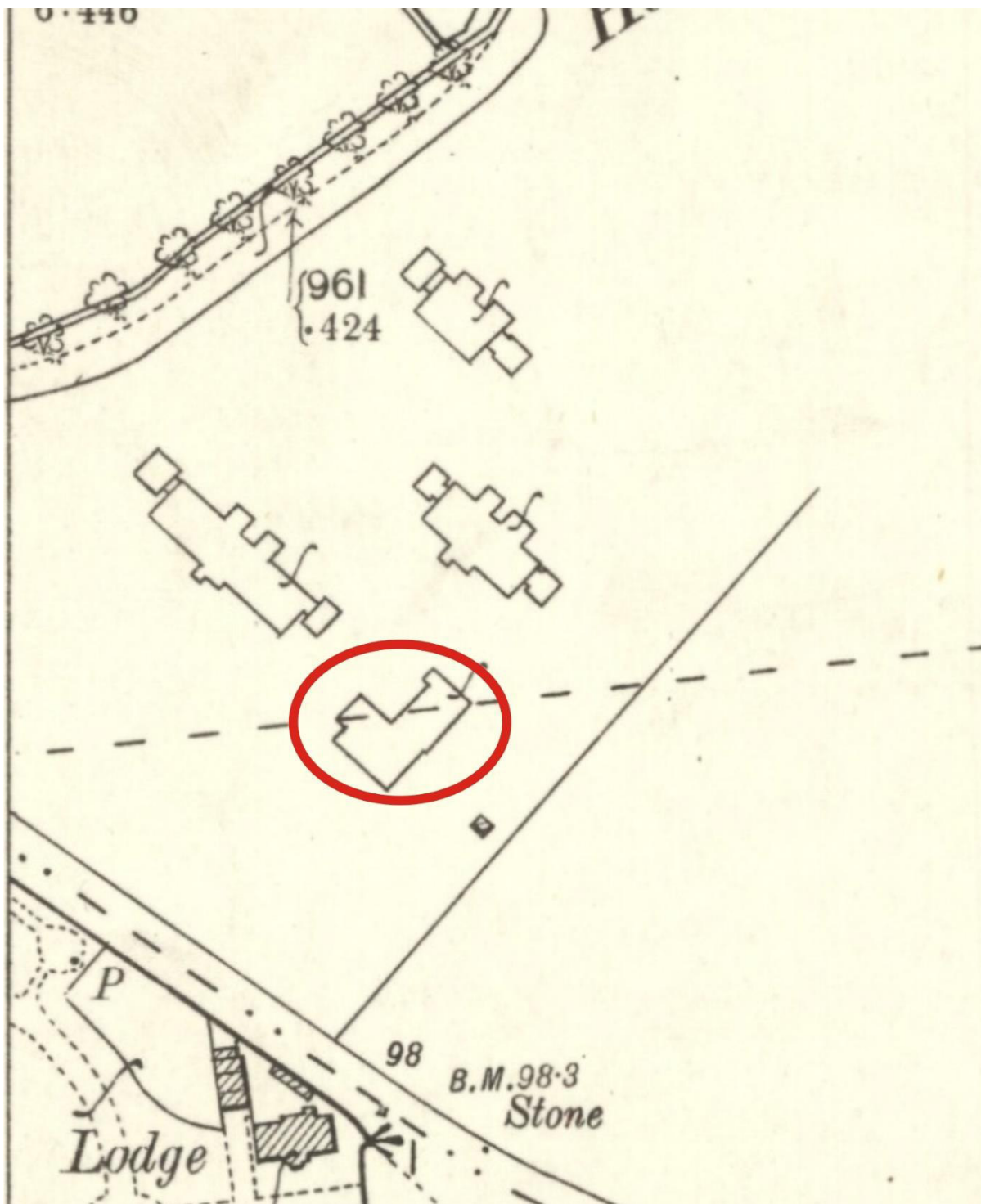

Illus 18 Second Edition Ordnance Survey map with Admin building circled in red. Forfarshire 046.11 (includes: Arbroath and St Vigeans) Publication date: 1903 Revised: 1901 (copyright National Library of Scotland)



Illus 19 Third Edition Ordnance Survey map with Admin building circled in red. (copyright National Library of Scotland) Forfarshire 046.11 (includes: Arbroath and St Vigeans) Publication date: 1923 Revised: 1921 Levelled: 1901



APPENDIX 2 PHOTOGRAPHS

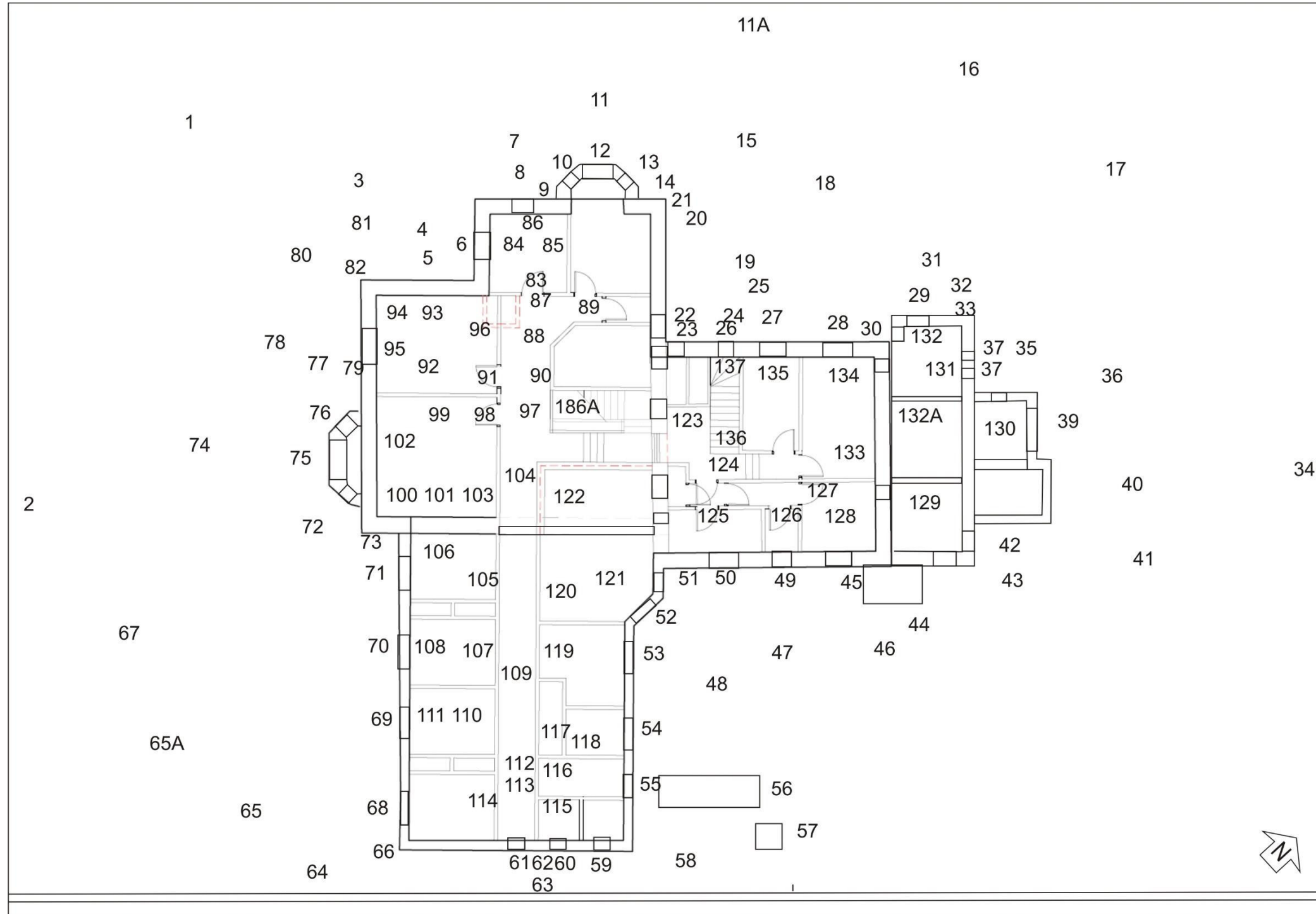

Illus 20 Camera points used in this survey, ground floor (copyright Fouin + Bell)

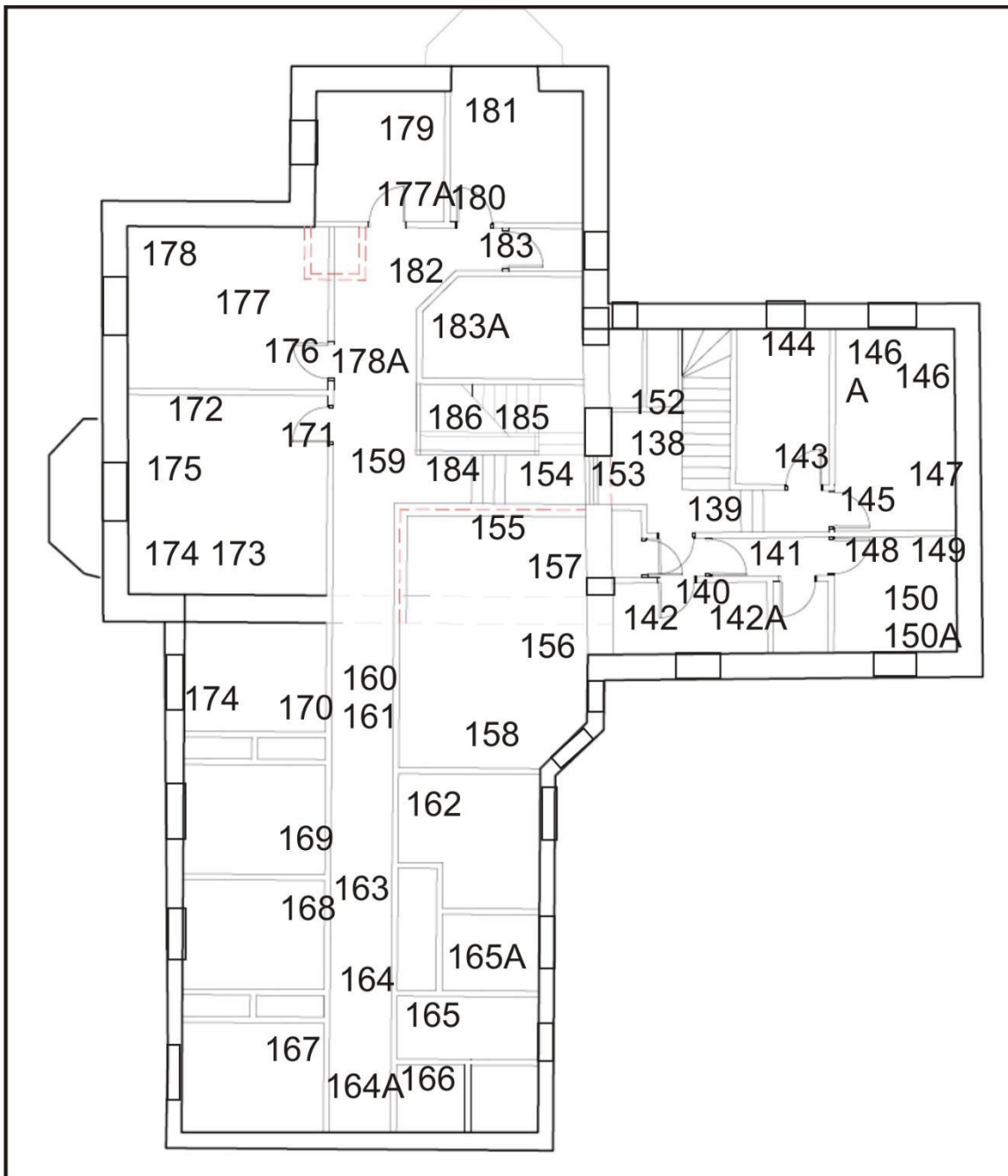

Illus 21 Camera points used in this survey, first floor (copyright Fouin + Bell)

| Photo no    | Description  | Facing | Camera point |
|-------------|--|--------|--------------|
| DSC_5803    | Building from W  | E      | 1            |
| DSC_5804    | SW façade  | NE     | 2            |
| DSC_5805-6  | Building from W  | E      | 3            |
| DSC_5814-7  | Room 3 NW wall external showing sandstone blocks with chimney stack f4 (top) | SE     | 4            |
| DSC_5818-21 | D4   | NE     | 5            |
| DSC_5822    | D4 sandstone portico details   | NE     | 6            |
| DSC_5823    | D4   | SE     | 4            |
| DSC_5824-6  | W11 with sandstone plaque F8 above   | SE     | 8            |
| DSC_5827-8  | W10  | ESE    | 7            |
| DSC_5829    | detail of sandstone  | SE     | 9            |

|             |  |       |    |
|-------------|--|-------|----|
| DSC_5830-3  | W10  | SE    | 10 |
| DSC_5833    | W10 with W8 above  | SE    | 11 |
| DSC_5834    | W10 (left) W11 (right) and F8 top right  | SW    | 11 |
| DSC_5835-6  | W10 with W8 above  | SE    | 11 |
| DSC_5837-8  | W10 with W11 above and crenellations   | S     | 13 |
| DSC_5839    | W10 with W11 above and crenellations   | S     | 13 |
| DSC_5840-1  | W10 (right)  | SE    | 14 |
| DSC_5842    | Phase 1 building N corner  | S     | 15 |
| DSC_5843    | Phase 1 (right) Phase 2 (centre) Phase 3 (left)                                    | SE    | 15 |
| DSC_5844    | Building from N  | S     | 16 |
| DSC_5845-6  | Building from N  | S/SSE | 17 |
| DSC_5847    | Phase 1 NE wall W42 (bottom) W41 (top) with chimney stack F1 (top)                 | SW    | 19 |
| DSC_5848    | W10  | SW    | 20 |
| DSC_5849    | Phase 1 NE wall W42 (bottom) W41 (top) with chimney stack F1 (top)                 | SW    | 19 |
| DSC_5850    | F1   | SW    | 19 |
| DSC_5851-2  | Phase 1 NE wall W42 (left)   | SW    | 20 |
| DSC_5853    | quoin detail Phase 1 building N corner   | SW    | 21 |
| DSC_5854    | W41 above W42  | SW    | 22 |
| DSC_5855    | W42  | SW    | 22 |
| DSC_5856    | W41  | SW    | 22 |
| DSC_5857    | Phase 2 NW wall W5 and W6 above W2, 3, 4 D1 (right) W1 (left in Phase 3 extension) | SE    | 19 |
| DSC_5858    | D1   | SE    | 23 |
| DSC_5859-60 | D1 with W7 above   | SE    | 23 |
| DSC_5861    | W4   | SE    | 24 |
| DSC_5862    | W3   | E     | 25 |
| DSC_5863    | W5 and W6 above  | SE    | 27 |
| DSC_5864    | W3 concrete sill detail  | E     | 25 |
| DSC_5865    | W3 concrete sill detail  | SE    | 26 |
| DSC_5866    | W2   | SE    | 28 |
| DSC_5867    | W5 and W6 above  | S     | 28 |
| DSC_5868-9  | D10 in Phase 3 extension   | NE    | 30 |
| DSC_5870    | Walled garden  | NW    | 30 |
| DSC_5861    | Phase 3 extension (left) Phase 2 (right)   | SW    | 31 |
| DSC_5872    | W1   | SE    | 29 |
| DSC_5873    | Phase 3 extension NW wall  | SE    | 32 |
| DSC_5874    | sandstone detail   | SE    | 33 |
| DSC_5875-6  | NE elevation   | SW    | 34 |
| DSC_5877    | Phase 2 NE gable   | SW    | 40 |
| DSC_5878    | Phase 3 NE wall W47 (left) W48 and W49 (right)                                     | SW    | 39 |
| DSC_5879    | W48 and W49 (right)  | SW    | 35 |
| DSC_5880    | W49  | SW    | 37 |
| DSC_5881    | W48  | SW    | 38 |
| DSC_5882    | D11  | SE    | 38 |
| DSC_5883    | W47  | SW    | 39 |
| DSC_5884    | Phase 1 NW gable above Phase 4 extensions  | SW    | 39 |

|             |  |     |    |
|-------------|--|-----|----|
| DSC_5885    | Phase 4 extension  | SW  | 40 |
| DSC_5886    | From E Phase 1 top, Phase 4 (right)                                      | W   | 41 |
| DSC_5887    | From E Phase 1 top, Phase 4 (right), Phase 3 extension (left)            | WSW | 41 |
| DSC_5888    | Phase 4 extension  | NW  | 42 |
| DSC_5889    | Phase 2 extension SE wall D12  | SW  | 42 |
| DSC_5890    | Phase 1 NE gable   | W   | 42 |
| DSC_5891    | D13  | NW  | 42 |
| DSC_5892    | Phase 4 switch room D14  | SW  | 43 |
| DSC_5893    | Phase 4 switch room  | NW  | 44 |
| DSC_5894    | Phase 4 switch room D15  | NE  | 45 |
| DSC_5895-6  | Phase 1 SE wall with Phase 2 and 4 extensions (right)                    | NW  | 46 |
| DSC_5897    | Phase 3 extension  | W   | 47 |
| DSC_5898    | Phase 1 SE wall with Phase 2 and 4 extensions (right)                    | NW  | 46 |
| DSC_5899    | W20  | NW  | 45 |
| DSC_5900    | W20 with W17 above   | NW  | 45 |
| DSC_5901    | W19  | NW  | 49 |
| DSC_5902    | W18  | NW  | 50 |
| DSC_5903    | W18 with W16 above   | NW  | 50 |
| DSC_5904    | W15 concrete sills, lintels  | WSW | 51 |
| DSC_5905    | W14 above W15  | WSW | 51 |
| DSC_5906    | Phase 3 extension  | S   | 51 |
| DSC_5907-8  | W15 concrete sill detail   | WSW | 51 |
| DSC_5909-10 | W15 concrete sills, lintels with w14 above                               | NW  | 52 |
| DSC_5911    | W40 with W36 above   | SW  | 53 |
| DSC_5912    | W40 with W36 above   | SW  | 53 |
| DSC_5913-4  | D6 with W36 (top left) W36 (top right)                                   | SW  | 54 |
| DSC_5915-6  | W39 with W34 above   | SW  | 55 |
| DSC_5917    | Phase 3 SE wing extension NE wall  | SW  | 47 |
| DSC_5918-9  | concrete base F11  | SW  | 56 |
| DSC_5920    | concrete base F10  | SW  | 57 |
| DSC_5921-2  | Phase 3 SE wing extension SE wall  | WSW | 58 |
| DSC_5923    | Phase 1 NE wing SE wall  | NW  | 58 |
| DSC_5924-5  | W51 with W52 above   | NW  | 59 |
| DSC_5926    | W51 concrete sill detail   | NW  | 59 |
| DSC_5927-8  | W50 with W13 above   | NW  | 60 |
| DSC_5929-31 | D2 with W12 above  | NW  | 61 |
| DSC_5932    | wall F9 with brick coping  | SE  | 61 |
| DSC_5934    | F9   | NE  | 62 |
| DSC_5935    | F9   | SW  | 62 |
| DSC_5936    | wall F9 with brick coping  | SE  | 63 |
| DSC_5937    | Phase 3 SE wing extension SE wall  | NE  | 64 |
| DSC_5938    | Phase 3 SE wing extension SW wall  | NNW | 64 |
| DSC_5939    | Phase 3 SE wing extension SW wall  | NNW | 64 |
| DSC_5940    | Phase 3 SE wing extension SW wall  | NNW | 65 |
| DSC_5941    | Phase 3 SE wing extension SW wall with Phase 1 sandstone building (left) | NW  | 65 |

|             |  |     |    |
|-------------|--|-----|----|
| DSC_5942    | Phase 3 SE wing extension SW wall  | NE  | 67 |
| DSC_5943    | Phase 3 SE wing extension SE corner showing brick construction with harling                | NE  | 66 |
| DSC_5944-5  | W33 with W31 above   | NE  | 68 |
| DSC_5946-7  | W32 with W30 above   | NE  | 69 |
| DSC_5948-9  | W29 with W27 above   | NE  | 70 |
| DSC_5950-1  | W28 with W26 above   | NE  | 71 |
| DSC_5952-4  | Phase 1 building s corner with W25 (left) and Phase 3 extension (right)                    | NW  | 71 |
| DSC_5955    | Phase 1 S corner showing rusticated granite base course and crenelated sandstone above W25 | NW  | 73 |
| DSC_5956-7  | Garden to W  | W   | 73 |
| DSC_5958    | Phase 1 building SW wall   | NE  | 74 |
| DSC_5959-61 | W25  | NE  | 75 |
| DSC_5962-4  | W25  | N   | 72 |
| DSC_5965-7  | W25  | NE  | 75 |
| DSC_5968-9  | W25  | E   | 76 |
| DSC_5970    | W23 with W22 above   | NE  | 78 |
| DSC_5971    | W25  | E   | 78 |
| DSC_5972    | W23 with W22 above   | NE  | 78 |
| DSC_5973-5  | vent under W23   | NE  | 79 |
| DSC_5976    | Phase 1 building SW wall   | E   | 80 |
| DSC_5977    | Phase 1 building NW wall with D4   | NE  | 81 |
| DSC_5978-80 | Phase 1 building W corner  | E   | 82 |
| DSC_5981-3  | D4 SE jamb   | E   | 6  |
| DSC_5984-5  | D4 lintel  | NE  | 6  |
| DSC_5986    | Room 1 tiled floor   | NW  | 83 |
| DSC_5987    | W11  | NW  | 84 |
| DSC_5990-2  | D4   | SW  | 85 |
| DSC_5993-6  | Room 1 partition panel with Room 2 and coving on plaster ceiling                           | SE  | 86 |
| DSC_5997    | Room 2 with stairs F6 (left) corridor Room 9 (centre)                                      | SE  | 87 |
| DSC_5998    | Room 2 NW wall, Room 1 (left) door to Room 59 (right)                                      | NW  | 88 |
| DSC_5999    | Room 2 NE wall   | NE  | 89 |
| DSC_6000    | Room 2 NE wall   | NE  | 89 |
| DSC_6001    | door to Room 59  | NW  | 89 |
| DSC_6002-3  | Room 2 SW wall door to Room 3 (left)   | S   | 89 |
| DSC_6004    | Room 2 S corner stairs F6 (left)   | SSE | 90 |
| DSC_6005    | Door to Room 3   | SW  | 90 |
| DSC_6006-7  | Room 3 W23   | W   | 91 |
| DSC_6008-10 | Room 3 N wall alcove (left) fireplace F12 (centre)   | NW  | 92 |
| DSC_6011    | F12  | NW  | 93 |
| DSC_6012    | alcove   | NW  | 94 |
| DSC_6013-5  | Room 3 NE wall   | NE  | 95 |
| DSC_6016-7  | Room 3 SW wall W23   | SW  | 96 |
| DSC_6018    | door to Room 4   | SW  | 97 |
| DSC_6019    | Room 4 W25   | SW  | 98 |

|             |  |     |      |
|-------------|--|-----|------|
| DSC_6020-1  | Room 4 SE wall alcove (right) fireplace F13 (centre) | SE  | 99   |
| DSC_6022    | F13  | SE  | 101  |
| DSC_6024    | alcove   | SE  | 100  |
| DSC_6024    | Room 4 NE wall                                       | NE  | 102  |
| DSC_6025    | Room 4 W25   | W   | 103  |
| DSC_6026    | Room 4 NW wall                                       | NW  | 103  |
| DSC_6027    | Room 4 W25   | WNW | 103  |
| DSC_6028    | Door to Room 9 corridor in Phase 3 extension         | SE  | 104  |
| DSC_6029    | Door to Room 9 corridor in Phase 3 extension         | SE  | 104  |
| DSC_6030    | Room 9   | SE  | 105  |
| DSC_6031    | Room 13 - walk in cupboard                           | SE  | 109  |
| DSC_6032    | view to Room 1                                       | NW  | 109  |
| DSC_6033    | view to D2   | SE  | 109  |
| DSC_6034    | Room 5 W28   | SW  | 105  |
| DSC_6035    | Room 5 SE wall cupboards                             | SE  | 106  |
| DSC_6036    | Room 5 NE wall                                       | NE  | 106  |
| DSC_6037    | Room 5 SE wall cupboards                             | S   | 106  |
| DSC_6038-9  | Room 5 floor boards removed under window W28         | SW  | 106  |
| DSC_6040-1  | Room 6 W29   | SW  | 105A |
| DSC_6042    | W29  | SW  | 107  |
| DSC_6043    | Room 6   | SE  | 108  |
| DSC_6044    | Room 6   | NE  | 108  |
| DSC_6045    | View to D2   | SE  | 109  |
| DSC_6046    | Room 7 W32   | SW  | 110  |
| DSC_6047    | hole in floor  | SE  | 109  |
| DSC_6048    | Room 8 W33   | SW  | 114  |
| DSC_6049    | Room 8 W33   | SW  | 114  |
| DSC_6050    | D2   | SE  | 113  |
| DSC_6051    | W50 (right) W49 (left)                               | ESE | 115  |
| DSC_6052    | W39  | NE  | 116  |
| DSC_6054-5  | D6   | NE  | 117  |
| DSC_6056    | D6   | NE  | 118  |
| DSC_6057    | W40  | NE  | 119  |
| DSC_6058    | Room 15 SE wall                                      | E   | 119  |
| DSC_6059-60 | Door to Room 16                                      | NE  | 105A |
| DSC_6061    | Room 16 W15  | NE  | 120  |
| DSC_6062-3  | Room 16 NW wall                                      | NW  | 121  |
| DSC_6065    | Room 16 SW wall                                      | SW  | 121  |
| DSC_6066-7  | Door to corridor Room 24                             | NE  | 122  |
| DSC_6068    | D1   | N   | 123  |
| DSC_6069    | stairs F7  | NNW | 124  |
| DSC_6070    | Room 24 corridor                                     | NE  | 124  |
| DSC_6071    | Door to Rooms 18, 19, 20                             | SE  | 124  |
| DSC_6072    | Room 19 W19  | SE  | 126  |
| DSC_6073    | door to Room 20                                      | E   | 124  |
| DSC_6074    | Room 20 NE wall                                      | E   | 127  |
| DSC_6075    | W20  | SE  | 128  |

|             |  |     |      |
|-------------|--|-----|------|
| DSC_6076-7  | W20                                      | SE  | 128  |
| DSC_6078    | Room 8                                   | NE  | 127  |
| DSC_6079-80 | Room 8                                   | NE  | 129  |
| DSC_6081    | W1                                       | NW  | 131  |
| DSC_6082-3  | Room 51 SE wall                          | SE  | 132  |
| DSC_6084    | Room 52 SE wall                          | SE  | 132A |
| DSC_6085    | Room 21/22 NW wall W3 (left) W2 (right)  | NW  | 133  |
| DSC_6086    | W3                                       | NW  | 135  |
| DSC_6087-8  | W2                                       | NW  | 134  |
| DSC_6089    | Room 22 SE wall                          | SE  | 134  |
| DSC_6093-4  | Room 53 NE wall W47                      | NE  | 134  |
| DSC_6095    | W47                                      | NE  | 130  |
| DSC_6096    | D11                                      | NW  | 130  |
| DSC_6101    | Room 51 NE wall W48 W49                  | N   | 131  |
| DSC_6103    | Room 51 NE wall W48 W49                  | NE  | 130  |
| DSC_6107    | stairs F7                                | NW  | 124  |
| DSC_6108    | stairs F7                                | NNW | 136  |
| DSC_6109    | stairs F7                                | NNW | 137  |
| DSC_6110-1  |  | SW  | 138  |
| DSC_6112    | stairs F7                                | SE  | 137  |
| DSC_6113    | stairs up to Phase 1 NE wing first floor | NE  | 139  |
| DSC_6114    | stairs up to Phase 1 NE wing first floor | NE  | 139  |
| DSC_6115    | Room 25 NW wall W6                       | NW  | 143  |
| DSC_6116-7  | Room 25 SW wall                          | SW  | 143  |
| DSC_6118-9  | Room 25 SE wall                          | SE  | 144  |
| DSC_6120    | Room 26 NW wall W5 and fireplace F14     | NW  | 147  |
| DSC_6121    | F14                                      | NW  | 146A |
| DSC_6122    | W5                                       | NW  | 146  |
| DSC_6123    | Room 26 SE wall                          | SE  | 146  |
| DSC_6124    | Door to Room 26                          | NE  | 145  |
| DSC_6125    | Door to room 17                          | NE  | 141  |
| DSC_6126-7  | Room 27 NE wall F15                      | SE  | 148  |
| DSC_6128    | W17                                      | SE  | 149  |
| DSC_6129    | F15                                      | NE  | 150A |
| DSC_6130-1  | Room 27 SW wall                          | SW  | 150  |
| DSC_6133    | Room 29 SW wall F21                      | SW  | 142A |
| DSC_6134    | F21                                      | SW  | 142  |
| DSC_6136    | W16                                      | SE  | 140  |
| DSC_6137    | Room 29 NE wall                          | NE  | 142  |
| DSC_6138    | Stairs F7 and W4                         | NW  | 139  |
| DSC_6139-40 | Door to Room 20                          | SE  | 141  |
| DSC_6141-2  | Door to Room 47 hallway                  | NW  | 141  |
| DSC_6143-4  | Room 31 W7                               | NW  | 139  |
| DSC_6145-6  | Room 31 W7                               | NW  | 138  |
| DSC_6147    | stairs to Room 47                        | SW  | 139  |
| DSC_6148    | stairs to Room 47                        | SW  | 139  |

|             |  |     |      |
|-------------|--|-----|------|
| DSC_6149-50 | stairs to Room 47                                | SW  | 153  |
| DSC_6151    | stairs F6  | N   | 154  |
| DSC_6152    | Room 47  | SW  | 154  |
| DSC_6153    | Room 32 W14 (left)                               | SE  | 155  |
| DSC_6154    | W14  | SE  | 156  |
| DSC_6155    | Room 32 NW wall fireplace F16 (left)             | NW  | 158  |
| DSC_6156-7  | F16  | NE  | 157  |
| DSC_6158    | corridor Room 40                                 | SE  | 159  |
| DSC_6159    | Room 34 W36                                      | NE  | 161  |
| DSC_6160    | W36  | NE  | 162  |
| DSC_6161-2  | Room 35 walk in cupboard                         | NE  | 163  |
| DSC_6163-4  | Room 35 walk in cupboard                         | NE  | 163  |
| DSC_6165-6  | Room 40 SE end W12 with roof hatch above         | SE  | 164  |
| DSC_6167    | Room 37 W34                                      | NE  | 165  |
| DSC_6168    | Room 36  | N   | 165A |
| DSC_6169    | Room 38 W52                                      | SE  | 165  |
| DSC_6170    | Room 39 W13                                      | SE  | 166  |
| DSC_6171    | Room 39 W13                                      | SE  | 166  |
| DSC_6172    | W12  | SE  | 164A |
| DSC_6173-4  | Room 41 W31                                      | SW  | 167  |
| DSC_6175    | Room 42 W30                                      | SW  | 168  |
| DSC_6176    | Room 43 W27                                      | SW  | 169  |
| DSC_6177    | Room 44 W26                                      | SW  | 170  |
| DSC_6178    | Door to Room 45                                  | SW  | 178  |
| DSC_6179    | Room 45 SW wall W24                              | SW  | 171  |
| DSC_6180-2  | Room 45 SE wall alcove with fireplace F17 (left) | SE  | 172  |
| DSC_6183    | F17  | SE  | 173  |
| DSC_6184    | alcove   | SE  | 174  |
| DSC_6185    | W24  | SW  | 175  |
| DSC_6186-7  | NE wall Room 47                                  | NE  | 178  |
| DSC_6188    | Door to Room 46                                  | SW  | 178  |
| DSC_6189-90 | Room 46 W22                                      | SW  | 177  |
| DSC_6191    | Room 46 NW wall Fireplace F20                    | NW  | 177  |
| DSC_6192    | F20  | NW  | 178  |
| DSC_6193-4  | Room 46 NE wall                                  | NE  | 178  |
| DSC_6196    | Doors to Rooms 48 (left) 49 (right)              | NNW | 178A |
| DSC_6197    | Room 48 SW wall fireplace F18 (left) W21 (right) | WSW | 177A |
| DSC_6198-9  | Room 48 SW wall fireplace F18 (left) W21 (right) | SW  | 179  |
| DSC_6200    | Door to Room 49                                  | N   | 182  |
| DSC_6201    | Room 49 NW wall W8                               | NW  | 180  |
| DSC_6202    | F22  | NE  | 181  |
| DSC_6203-4  | Room 49 SE wall                                  | SE  | 181  |
| DSC_6205    | Room 50 bathroom                                 | SE  | 182  |
| DSC_6206    | W41  | NE  | 183  |
| DSC_6207    | W41  | NE  | 183  |
| DSC_6208    | W54  | NE  | 183A |
| DSC_6209    | stairs F6  | NW  | 184  |



|            |                        |     |      |
|------------|------------------------|-----|------|
| DSC_6210   | stairs F6              | NW  | 184  |
| DSC_6211   | stairs F6              | NNE | 184  |
| DSC_6212   | door to stairs F7      | NE  | 184  |
| DSC_6213-4 | skylight above F6      | NE  | 184  |
| DSC_6215   | stairs F6              | SW  | 185  |
| DSC_6216   | stairs F6              | SE  | 185  |
| DSC_6217-9 | stairs F6              | SE  | 185  |
| DSC_6220   | skylight above F6      | SE  | 185  |
| DSC_6221   | Room 2 hallway         | SE  | 186  |
| DSC_6222-3 | Room 2 hallway         | N   | 186A |
| DSC_6224-5 | Room 2 hallway         | SW  | 186A |
| DSC_6226-7 | door to Room 1         | NNW | 186A |
| DSC_6228-9 | stairs F6              | NE  | 97   |
| DSC_6230-1 | stairs F6              | E   | 97   |
| DSC_6232-4 | door to Room 1 (left)  | NW  | 97   |
| DSC_6235   | stairs F6              | SE  | 87   |
| DSC_6236-7 | Room 1 tiled floor     | NW  | 83   |
| DSC_6238   | Room 1 ceiling         | NW  | 83   |
| DSC_6239   | Room 1 ceiling         | NW  | 83   |
| DSC_6240   | From NW                | SE  | 1    |
| DSC_6241   | From NNW               | SE  | 3    |
| DSC_6242   | From NNW               | SE  | 3    |
| DSC_6243   | From NW                | SE  | 11   |
| DSC_6244   | from NNW               | SSE | 11A  |
| DSC_6245-6 | Crenellation above W10 | SW  | 13   |
| DSC_6247-8 | from W                 | E   | 1    |
| DSC_6249   | from SW                | ENE | 2    |
| DSC_6250-1 | from SW                | NE  | 65A  |



DSC\_5803.JPG



DSC\_5804.JPG



DSC\_5805.JPG



DSC\_5806.JPG



DSC\_5814.JPG

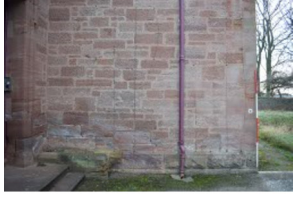

DSC\_5815.JPG



DSC\_5816.JPG



DSC\_5817.JPG



DSC\_5818.JPG



DSC\_5819.JPG



DSC\_5820.JPG



DSC\_5821.JPG



DSC\_5822.JPG



DSC\_5823.JPG



DSC\_5824.JPG



DSC\_5825.JPG



DSC\_5826.JPG



DSC\_5827.JPG



DSC\_5828.JPG



DSC\_5829.JPG



DSC\_5830.JPG



DSC\_5831.JPG



DSC\_5832.JPG



DSC\_5833.JPG



DSC\_5834.JPG



DSC\_5835.JPG



DSC\_5836.JPG



DSC\_5837.JPG



DSC\_5838.JPG



DSC\_5839.JPG



DSC\_5840.JPG



DSC\_5841.JPG



DSC\_5842.JPG



DSC\_5843.JPG



DSC\_5844.JPG



DSC\_5845.JPG



DSC\_5846.JPG



DSC\_5847.JPG



DSC\_5848.JPG



DSC\_5849.JPG



DSC\_5850.JPG

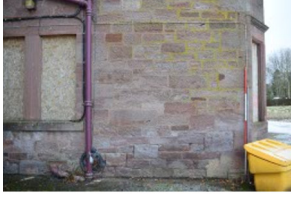

DSC\_5851.JPG



DSC\_5852.JPG



DSC\_5853.JPG



DSC\_5854.JPG



DSC\_5855.JPG



DSC\_5856.JPG



DSC\_5857.JPG



DSC\_5858.JPG



DSC\_5859.JPG



DSC\_5860.JPG



DSC\_5861.JPG



DSC\_5862.JPG



DSC\_5863.JPG



DSC\_5864.JPG



DSC\_5865.JPG



DSC\_5866.JPG

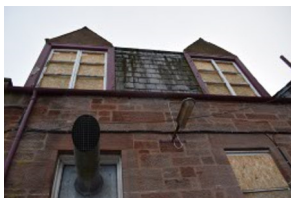

DSC\_5867.JPG



DSC\_5868.JPG



DSC\_5869.JPG



DSC\_5870.JPG



DSC\_5871.JPG



DSC\_5872.JPG



DSC\_5873.JPG



DSC\_5874.JPG



DSC\_5875.JPG



DSC\_5876.JPG



DSC\_5877.JPG



DSC\_5878.JPG



DSC\_5879.JPG



DSC\_5880.JPG



DSC\_5881.JPG



DSC\_5882.JPG



DSC\_5883.JPG



DSC\_5884.JPG



DSC\_5885.JPG



DSC\_5886.JPG



DSC\_5887.JPG



DSC\_5888.JPG



DSC\_5889.JPG



DSC\_5890.JPG



DSC\_5891.JPG



DSC\_5892.JPG



DSC\_5893.JPG

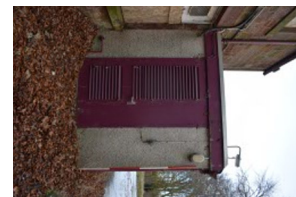

DSC\_5894.JPG



DSC\_5895.JPG



DSC\_5896.JPG



DSC\_5897.JPG



DSC\_5898.JPG



DSC\_5899.JPG



DSC\_5900.JPG



DSC\_5901.JPG



DSC\_5902.JPG



DSC\_5903.JPG



DSC\_5904.JPG



DSC\_5905.JPG



DSC\_5906.JPG



DSC\_5907.JPG



DSC\_5908.JPG



DSC\_5909.JPG



DSC\_5910.JPG



DSC\_5911.JPG

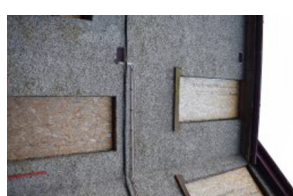

DSC\_5912.JPG



DSC\_5913.JPG

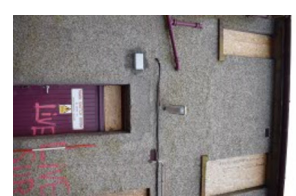

DSC\_5914.JPG

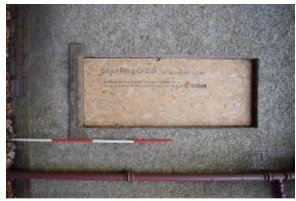

DSC\_5915.JPG



DSC\_5916.JPG



DSC\_5917.JPG



DSC\_5918.JPG



DSC\_5919.JPG



DSC\_5920.JPG



DSC\_5921.JPG



DSC\_5922.JPG



DSC\_5923.JPG



DSC\_5924.JPG



DSC\_5925.JPG



DSC\_5926.JPG



DSC\_5927.JPG



DSC\_5928.JPG

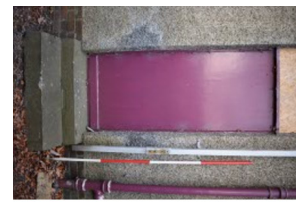

DSC\_5929.JPG



DSC\_5930.JPG

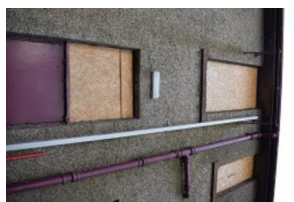

DSC\_5931.JPG



DSC\_5932.JPG



DSC\_5934.JPG



DSC\_5935.JPG



DSC\_5936.JPG



DSC\_5937.JPG



DSC\_5938.JPG



DSC\_5939.JPG



DSC\_5940.JPG



DSC\_5941.JPG



DSC\_5942.JPG



DSC\_5943.JPG



DSC\_5944.JPG



DSC\_5945.JPG



DSC\_5946.JPG



DSC\_5947.JPG



DSC\_5948.JPG



DSC\_5949.JPG



DSC\_5950.JPG

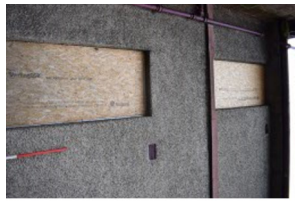

DSC\_5951.JPG



DSC\_5952.JPG



DSC\_5953.JPG



DSC\_5954.JPG



DSC\_5955.JPG



DSC\_5956.JPG



DSC\_5957.JPG



DSC\_5958.JPG



DSC\_5959.JPG



DSC\_5960.JPG



DSC\_5961.JPG

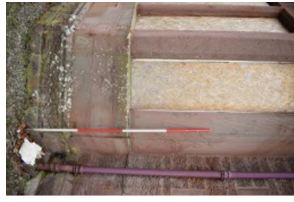

DSC\_5962.JPG



DSC\_5963.JPG



DSC\_5964.JPG



DSC\_5965.JPG



DSC\_5966.JPG



DSC\_5967.JPG



DSC\_5968.JPG



DSC\_5969.JPG



DSC\_5970.JPG



DSC\_5971.JPG



DSC\_5972.JPG



DSC\_5973.JPG



DSC\_5974.JPG



DSC\_5975.JPG



DSC\_5976.JPG



DSC\_5977.JPG

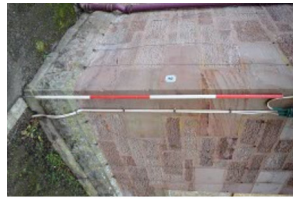

DSC\_5978.JPG



DSC\_5979.JPG



DSC\_5980.JPG



DSC\_5981.JPG



DSC\_5982.JPG



DSC\_5983.JPG



DSC\_5984.JPG



DSC\_5985.JPG



DSC\_5986.JPG



DSC\_5987.JPG



DSC\_5990.JPG



DSC\_5991.JPG



DSC\_5992.JPG



DSC\_5993.JPG



DSC\_5994.JPG



DSC\_5995.JPG



DSC\_5996.JPG



DSC\_5997.JPG

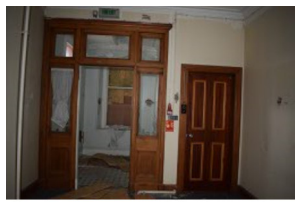

DSC\_5998.JPG



DSC\_5999.JPG

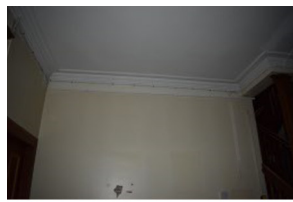

DSC\_6000.JPG



DSC\_6001.JPG

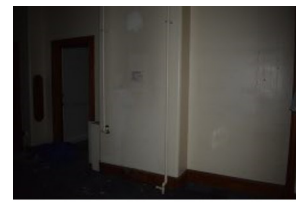

DSC\_6002.JPG

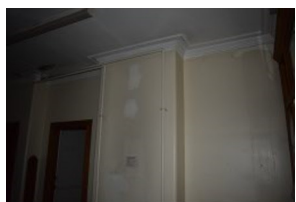

DSC\_6003.JPG

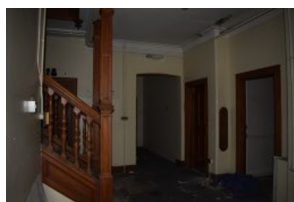

DSC\_6004.JPG



DSC\_6005.JPG



DSC\_6006.JPG



DSC\_6007.JPG



DSC\_6008.JPG

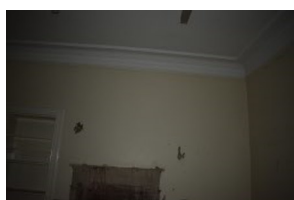

DSC\_6009.JPG

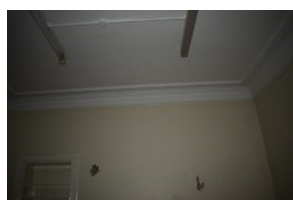

DSC\_6010.JPG



DSC\_6011.JPG



DSC\_6012.JPG

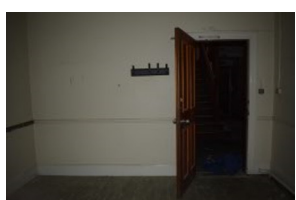

DSC\_6013.JPG

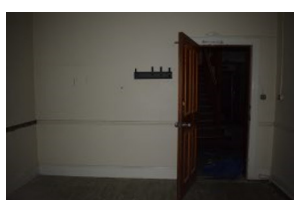

DSC\_6014.JPG

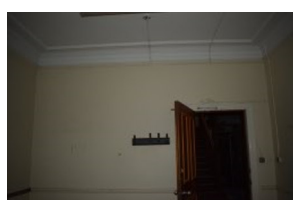

DSC\_6015.JPG



DSC\_6016.JPG



DSC\_6017.JPG



DSC\_6018.JPG

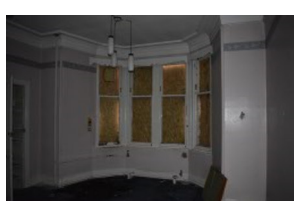

DSC\_6019.JPG

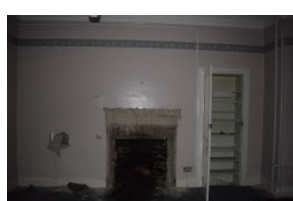

DSC\_6020.JPG

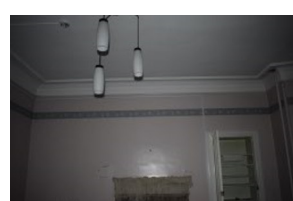

DSC\_6021.JPG



DSC\_6022.JPG



DSC\_6023.JPG

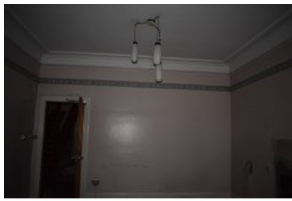

DSC\_6024.JPG



DSC\_6025.JPG



DSC\_6026.JPG



DSC\_6027.JPG



DSC\_6028.JPG



DSC\_6029.JPG



DSC\_6030.JPG

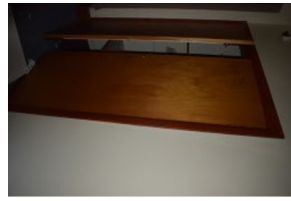

DSC\_6031.JPG



DSC\_6032.JPG



DSC\_6033.JPG



DSC\_6034.JPG



DSC\_6035.JPG



DSC\_6036.JPG



DSC\_6037.JPG



DSC\_6038.JPG



DSC\_6039.JPG

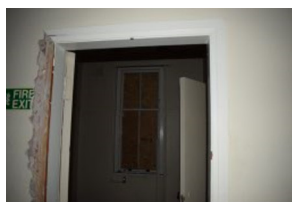

DSC\_6040.JPG

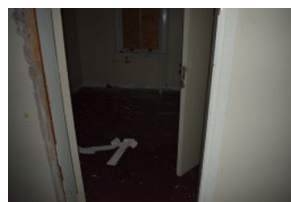

DSC\_6041.JPG

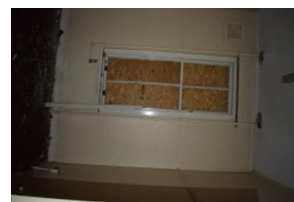

DSC\_6042.JPG



DSC\_6043.JPG



DSC\_6044.JPG



DSC\_6045.JPG



DSC\_6046.JPG



DSC\_6047.JPG



DSC\_6048.JPG



DSC\_6049.JPG



DSC\_6050.JPG



DSC\_6051.JPG



DSC\_6052.JPG



DSC\_6054.JPG



DSC\_6055.JPG



DSC\_6056.JPG



DSC\_6057.JPG



DSC\_6058.JPG





DSC\_6059.JPG

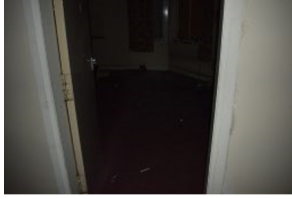

DSC\_6060.JPG



DSC\_6061.JPG

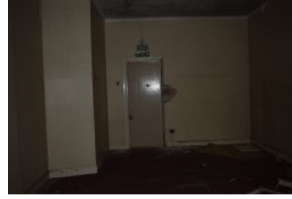

DSC\_6062.JPG



DSC\_6063.JPG



DSC\_6065.JPG



DSC\_6066.JPG



DSC\_6067.JPG



DSC\_6068.JPG



DSC\_6069.JPG



DSC\_6070.JPG



DSC\_6071.JPG



DSC\_6072.JPG



DSC\_6073.JPG



DSC\_6074.JPG



DSC\_6075.JPG

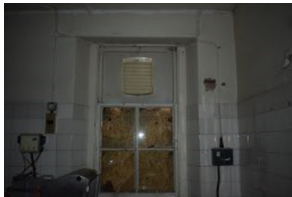

DSC\_6076.JPG

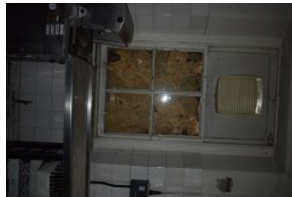

DSC\_6077.JPG



DSC\_6078.JPG

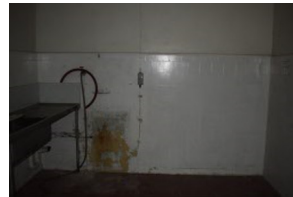

DSC\_6079.JPG

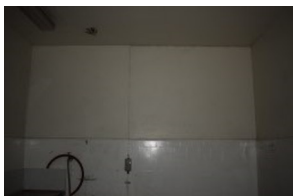

DSC\_6080.JPG

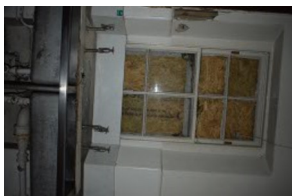

DSC\_6081.JPG



DSC\_6082.JPG

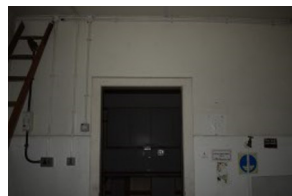

DSC\_6083.JPG

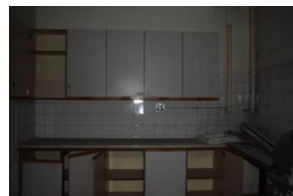

DSC\_6084.JPG



DSC\_6085.JPG



DSC\_6086.JPG



DSC\_6087.JPG



DSC\_6088.JPG



DSC\_6089.JPG



DSC\_6093.JPG



DSC\_6094.JPG



DSC\_6095.JPG



DSC\_6096.JPG



DSC\_6101.JPG



DSC\_6103.JPG



DSC\_6107.JPG

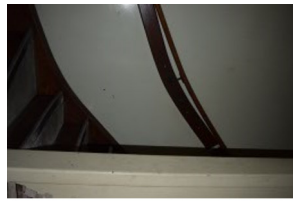

DSC\_6108.JPG



DSC\_6109.JPG



DSC\_6110.JPG



DSC\_6111.JPG

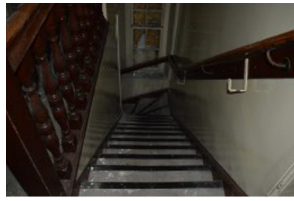

DSC\_6112.JPG



DSC\_6113.JPG



DSC\_6114.JPG



DSC\_6115.JPG



DSC\_6116.JPG



DSC\_6117.JPG



DSC\_6118.JPG



DSC\_6119.JPG



DSC\_6120.JPG

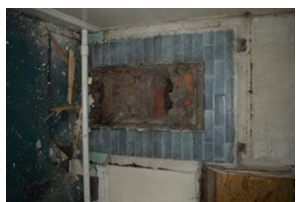

DSC\_6121.JPG



DSC\_6122.JPG

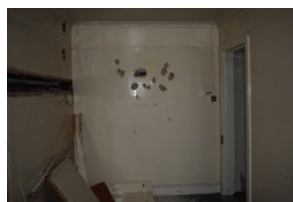

DSC\_6123.JPG



DSC\_6124.JPG



DSC\_6125.JPG

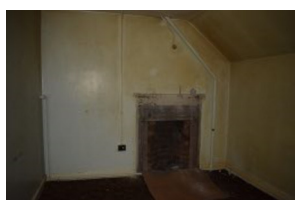

DSC\_6126.JPG

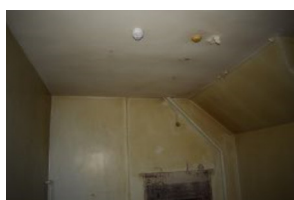

DSC\_6127.JPG

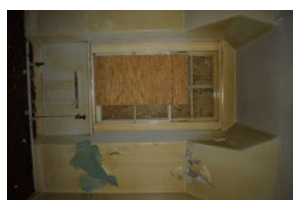

DSC\_6128.JPG



DSC\_6129.JPG



DSC\_6130.JPG



DSC\_6131.JPG



DSC\_6133.JPG



DSC\_6134.JPG



DSC\_6136.JPG



DSC\_6137.JPG

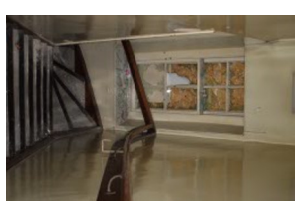

DSC\_6138.JPG

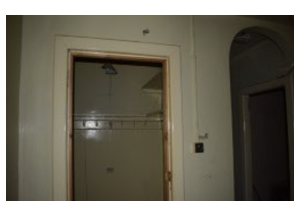

DSC\_6139.JPG

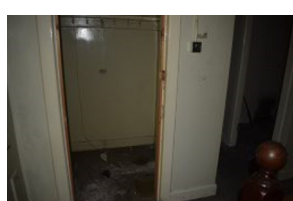

DSC\_6140.JPG



DSC\_6141.JPG

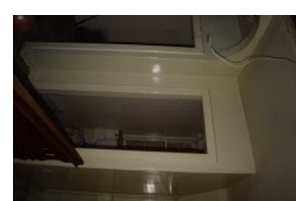

DSC\_6142.JPG



DSC\_6143.JPG



DSC\_6144.JPG



DSC\_6145.JPG



DSC\_6146.JPG



DSC\_6147.JPG



DSC\_6148.JPG



DSC\_6149.JPG



DSC\_6150.JPG

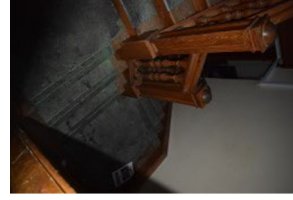

DSC\_6151.JPG



DSC\_6152.JPG



DSC\_6153.JPG



DSC\_6154.JPG



DSC\_6155.JPG



DSC\_6156.JPG



DSC\_6157.JPG



DSC\_6158.JPG



DSC\_6159.JPG



DSC\_6160.JPG



DSC\_6161.JPG



DSC\_6162.JPG

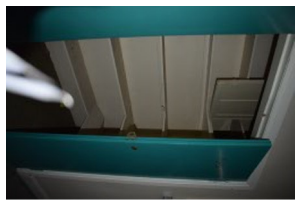

DSC\_6163.JPG

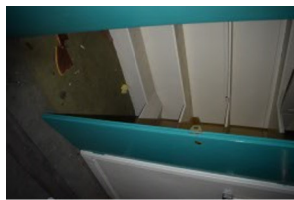

DSC\_6164.JPG



DSC\_6165.JPG



DSC\_6166.JPG

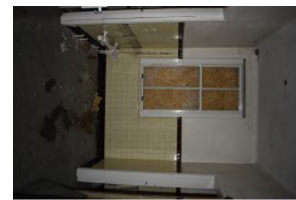

DSC\_6167.JPG



DSC\_6168.JPG



DSC\_6169.JPG



DSC\_6170.JPG



DSC\_6171.JPG



DSC\_6172.JPG



DSC\_6173.JPG



DSC\_6174.JPG



DSC\_6175.JPG



DSC\_6176.JPG



DSC\_6177.JPG



DSC\_6178.JPG



DSC\_6179.JPG



DSC\_6180.JPG



DSC\_6181.JPG



DSC\_6182.JPG



DSC\_6183.JPG



DSC\_6184.JPG



DSC\_6185.JPG



DSC\_6186.JPG



DSC\_6187.JPG



DSC\_6188.JPG



DSC\_6189.JPG

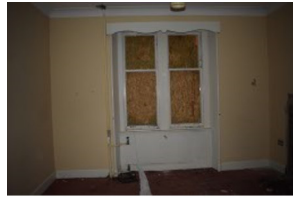

DSC\_6190.JPG



DSC\_6191.JPG



DSC\_6192.JPG

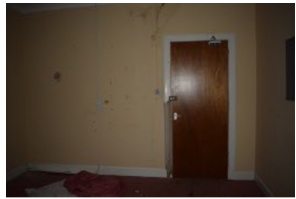

DSC\_6193.JPG

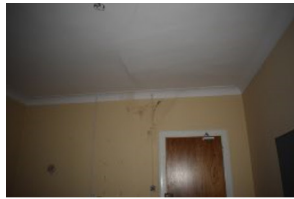

DSC\_6194.JPG



DSC\_6196.JPG



DSC\_6197.JPG



DSC\_6198.JPG

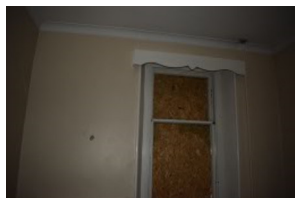

DSC\_6199.JPG



DSC\_6200.JPG



DSC\_6201.JPG

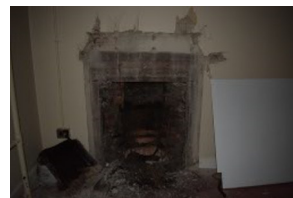

DSC\_6202.JPG

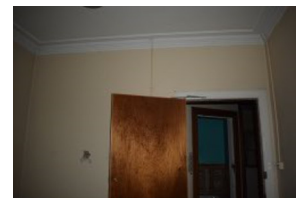

DSC\_6203.JPG

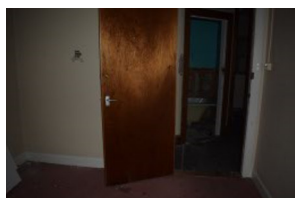

DSC\_6204.JPG



DSC\_6205.JPG



DSC\_6206.JPG



DSC\_6207.JPG

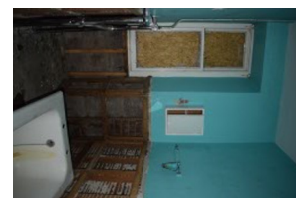

DSC\_6208.JPG

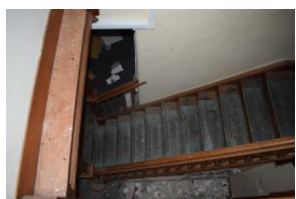

DSC\_6209.JPG

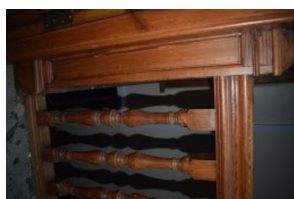

DSC\_6210.JPG

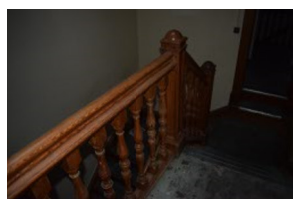

DSC\_6211.JPG



DSC\_6212.JPG

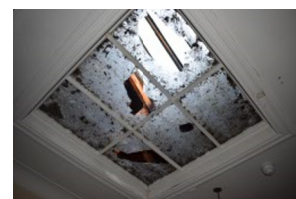

DSC\_6213.JPG



DSC\_6214.JPG



DSC\_6215.JPG



DSC\_6216.JPG

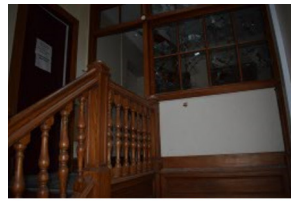

DSC\_6217.JPG

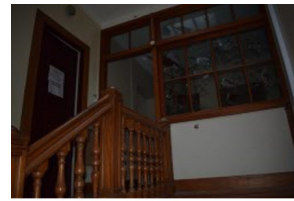

DSC\_6218.JPG

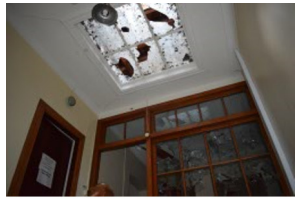

DSC\_6219.JPG

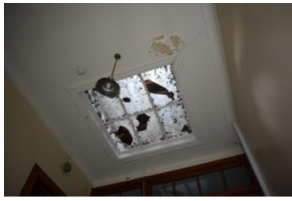

DSC\_6220.JPG



DSC\_6221.JPG

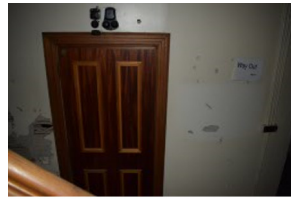

DSC\_6222.JPG



DSC\_6223.JPG



DSC\_6224.JPG



DSC\_6225.JPG

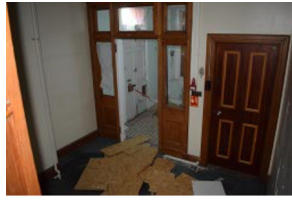

DSC\_6226.JPG



DSC\_6227.JPG



DSC\_6228.JPG



DSC\_6229.JPG

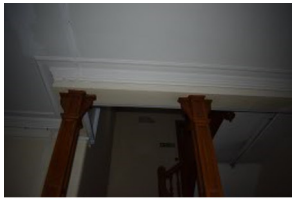

DSC\_6230.JPG

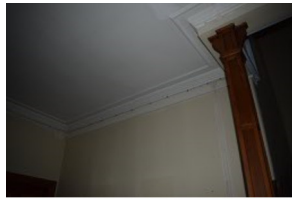

DSC\_6231.JPG



DSC\_6232.JPG



DSC\_6233.JPG

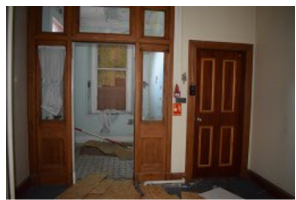

DSC\_6234.JPG



DSC\_6235.JPG



DSC\_6236.JPG



DSC\_6237.JPG

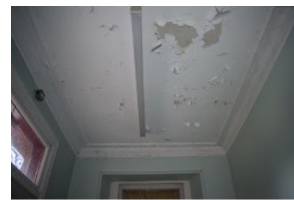

DSC\_6238.JPG



DSC\_6239.JPG

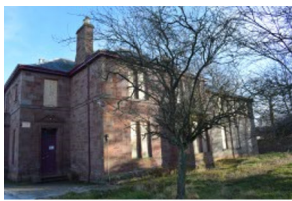

DSC\_6240.JPG



DSC\_6241.JPG



DSC\_6242.JPG



DSC\_6243.JPG



DSC\_6244.JPG



DSC\_6245.JPG



DSC\_6246.JPG



DSC\_6247.JPG



DSC\_6248.JPG



DSC\_6249.JPG



DSC\_6250.JPG



DSC\_6251.JPG