

**URY HOUSE, URY ESTATE,
STONEHAVEN, AB39 3ST
LEVEL 2 STANDING BUILDING SURVEY**

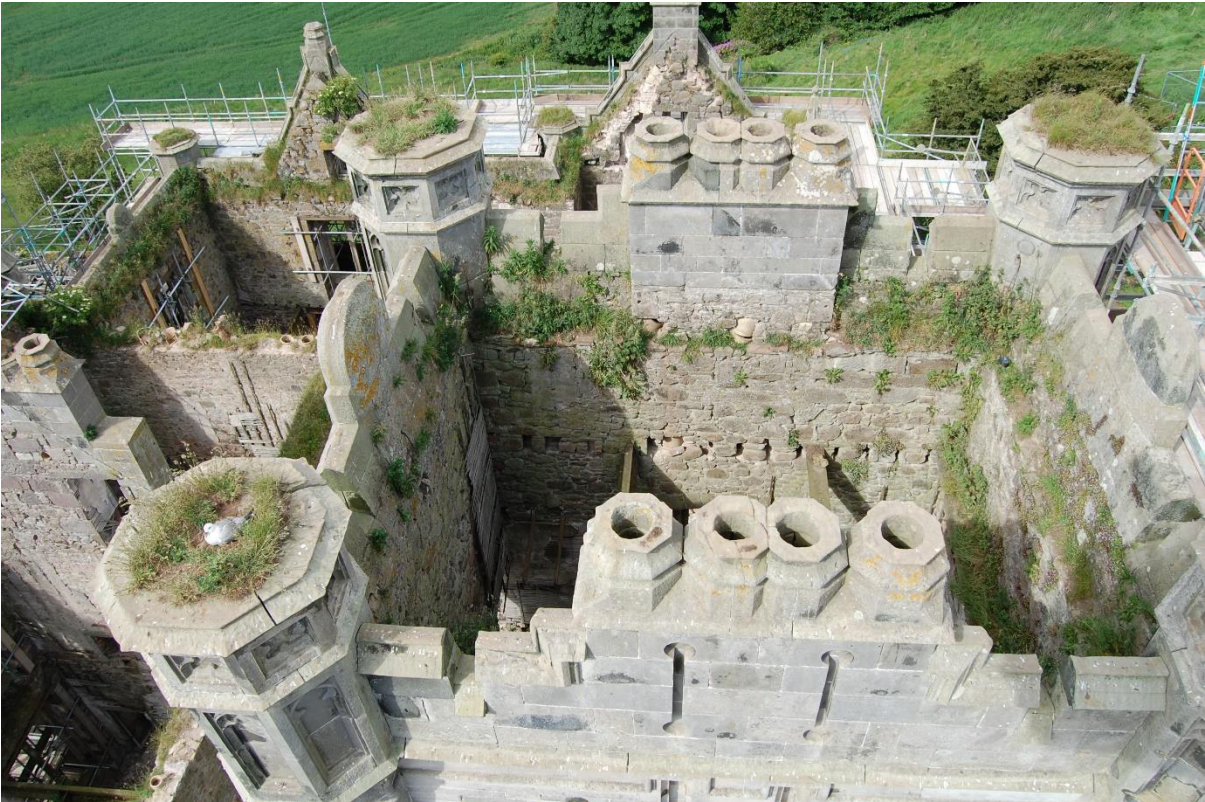

**Alison Cameron
Cameron Archaeology Ltd
17 April 2018**

CONTENTS

1	BACKGROUND.....	6
2	ARCHAEOLOGICAL BACKGROUND.....	6
3	STANDING BUILDING SURVEY.....	8
3.1	URY HOUSE.....	8
3.2	THE WALLED GARDEN AND ICE-HOUSE.....	17
3.3	THE WATCHING BRIEF.....	17
4	CONCLUSIONS AND RECOMMENDATIONS.....	17
5	REFERENCES.....	19
	APPENDIX 1 FEATURES RECORDED IN THIS SURVEY.....	70
	APPENDIX 2 MAPS.....	75
	APPENDIX 3 ILLUSTRATIONS.....	81
	APPENDIX 4 PHOTOGRAPHS.....	89

ILLUSTRATIONS

Cover: Top Phase 1 tower roof detail from crane, facing W; bottom Room 9 cold room showing stone pillar, brick vaulted roof and stone shelves, facing N

Illus 1	Location plan (<i>Contains Ordnance Survey data © Crown copyright and database right 2018</i>).....	20
Illus 2	Site plan showing proposed development site (<i>copyright WCP Architects</i>).....	21
Illus 3	First (top) Second (middle) and Third (bottom) OS maps (<i>copyright National Library of Scotland</i>).....	22
Illus 4	Ury House from WSW showing derelict house and raised platform with terrace walls. (<i>copyright Aberdeenshire Council</i>).....	23
Illus 5	Plan of Ury House basement annotated with feature numbers used in this survey (<i>copyright WCP Architects</i>).....	24
Illus 6	Plan of Ury House ground floor annotated with feature numbers used in this survey (<i>copyright WCP Architects</i>).....	25
Illus 7	Plan of Ury House first floor annotated with feature numbers used in this survey (<i>copyright WCP Architects</i>).....	26
Illus 8	Plan of Ury House second floor annotated with feature numbers used in this survey (<i>copyright WCP Architects</i>).....	27
Illus 9	East elevation of Ury House annotated with numbers used in this survey (<i>copyright WCP Architects</i>).....	28
Illus 10	North elevation of Ury House annotated with numbers used in this survey (<i>copyright WCP Architects</i>).....	29
Illus 11	West elevation of Ury House annotated with numbers used in this survey (<i>copyright WCP Architects</i>).....	30
Illus 12	South elevation of Ury House annotated with numbers used in this survey (<i>copyright WCP Architects</i>).....	31
Illus 13	S façade detail of balcony including F85 (<i>copyright WCP Architects</i>).....	32

Illus 14 S elevation E end details (<i>copyright WCP Architects</i>).....	33
Illus 15 West end of south façade Phase 1 house; the lowest floor is the basement with ground, 1st and 2 nd (attic) above; facing N	34
Illus 16 Room 3 concrete and brick fireplace F26; facing E	34
Illus 17 Room 3 N wall with brick vaulting above and D13 (left) blocked door D22, D23 (right)	35
Illus 18 Elevations of S wall Room 3 D13, 22, 23, Phase 1 Room 3 fireplace F26, Room 9 Door D49, Room 11 Doors D45 and 47 and example of Phase 1 domestic fireplace F11	36
Illus 19 Detail of tooling on sandstone ashlar, window W1, west gable; facing E	37
Illus 20 Stone arched lintel over Room 7 Door D11; the Phase 2 lintels are of brick	37
Illus 21 South wall corridor Room 7 with Door D11 (bottom left) Flue 3 (centre) and fireplace F5 (left top); facing S	38
Illus 22 Rooms 9 and 10 plan (top left) and elevations	39
Illus 23 Door 49 entrance into Room 9 showing stone shelves within doorway on both W and E jambs; facing WNW	40
Illus 24 Room 10 showing stone shelves and brick uprights built into the brick-vaulted room..	40
Illus 25 Ashlar sandstone facing on Phase 1 building, NE external corner Room 17 with ashlar finish (left); facing W.....	41
Illus 26 Room 20 Portico or carriage porch (D5; <i>porte-cochere</i>) on north wall with initials AB above carriage door and ogee topped octagonal turrets (left); facing ESE	42
Illus 27 Room 20 Port-cochere D68 (from <i>copyright WCP Architects</i>)	43
Illus 28 P3.....	44
Illus 29 Detail of date on east face of D5; facing W	45
Illus 30 P7 (<i>copyright WCP Architects</i>)	45
Illus 31 P6 (<i>copyright WCP Architects</i>)	46
Illus 32 Wall heads Room 20 porte cochere F31 left F32 right; facing NE	46
Illus 33 Exterior N wall Room 23 incised crosses (F28) with W31A (above); facing S	47
Illus 34 F28	47
Illus 35 Room 21 D51; facing S.....	48
Illus 36 Room 24 E wall D5 right Fireplace F2 left; facing NE	48
Illus 37 Room 26 N wall D14 left F57 centre D20 right; facing NNE	49
Illus 38 Room 26 W wall D15 left alcove F58 right; facing W	49
Illus 39 Room 39 was divided into 2 rooms with 2 fireplaces on E wall F76 (right) F8 (left); facing SE	50
Illus 40 Room 40 E wall D24 left, F74 centre, W9B right; facing E	50
Illus 41 Detail of 1 st floor bay window (W6B), Room 39, west end south façade; facing N	51
Illus 42 Room 48 Gablet with decorative finial and W32B; facing S	51
Illus 43 Tower decorative arrow slits F46; facing E	52
Illus 44 Tower detail of top of octagonal chimney flue F34; facing E	52
Illus 45 Above Room 52 wall above W33B showing stone corbels where floor has been removed from upper level of tower; facing N.....	53
Illus 46 Room 57 W wall D24, W51, D70 (right) with wall above including Phase 1 roof raggle (F67 cut into ashlar sandstone; facing W.....	53
Illus 47 Room 57 E wall fireplace F13 with chimney F70 above with ashlar sandstone Phase 1 and Phase 1 roof raggle; facing E	54
Illus 48 Gable and chimney W wall above Room 57 W gable with sandstone chimney pots in situ (F72) of ashlar sandstone with Phase 1 roof raggle; facing W	54
Illus 49 Room 15 (bottom), Room 32 (centre), Room 46 (top) oriel window W15/A east end south façade; facing N.....	55
Illus 50 (left) Room 16 E wall window W24 with brick relieving arch and cast iron supports (right) Rooms 16 and 19 on 1882 plan with window supports arrowed (<i>copyright RCAHMS</i>) ..	55
Illus 51 Room 18 A east entrance D39 and windows W39 and 40; facing W	56

Illus 52 Crowstep gable on south wall east wing Room 19 with window W43 (top left), W17/A (centre) and plaque P4 (top); facing N.....	56
Illus 53 Room 33 fireplace built into decorative window F33 N wall ground floor; facing N	57
Illus 54 Rooms 45 and 62 S wall W14B left W13 B centre W12B right; facing SW.....	57
Illus 55 Room 60 F61, sandstone surround, brick relieving arch over and brick insert including blue painted bricks; facing S	58
Illus 56 Gable Room 63 with D36 right leading to W43, fireplace F63 below fireplace F64 above; facing E	58
Illus 57 East wall showing three entrances (D2, D3, D4) into stone-lined brick-vaulted cellars (Rooms 66, 67, 68) probably used for preparation of game and other foodstuffs; windows W21, 22, 23 above; facing W	59
Illus 58 Detail of cellar brick-vaulted roof Room 66; facing W	59
Illus 59 plan (based on copyright WCP Architects) and elevations of Rooms 21-23 vaulting and doors D2, D3, D4	60
Illus 60 Room 67 internal façade D3; facing E	61
Illus 61 Brick-lined channel under stone slab floor between Rooms 1 and 4 inside Door D1; facing W	61
Illus 62 Scar after removal of Stair 1 showing remains of sandstone flags; south wall Room 7 with D13 (right); facing S	62
Illus 63 N wall Room 17 with remains of sandstone slab Stair 2 (centre); facing N	62
Illus 64 F30 chimney top.....	63
Illus 65 Top of F30 chimney; facing SW	63
Illus 66 Top of F30 chimney; facing SW	64
Illus 67 Plaques P1-5	64
Illus 68 Sandstone plaque P1. Sandstone shield in rectangular border with hood moulding. The shield is roughly tooled and convex; facing W	65
Illus 69 P2; facing W.....	65
Illus 70 P4; facing N	66
Illus 71 P5; facing E	66
Illus 72 West façade with buttressed terrace walls (below); facing E.....	67
Illus 73 South façade with terrace wall showing fountain base; facing NW	67
Illus 74 Detail of buttresses for terrace wall; facing E	68
Illus 75 Phase plan showing the two main phases of Ury House (<i>copyright WCP Architects</i>)..	69
Illus 76 Pont map of Lower Deeside 1583-96 showing 'Kowy' (centre) but no reference to Ury (copyright National Library of Scotland).....	76
Illus 77 Robert Gordon showing Urie (circled in red) A map of Eastern Scotland, including basins of Rivers Don, Dee, Tay, Forth, and Tweed imprint c 1636-52 (copyright National Library of Scotland).	76
Illus 78 Blaeu 1654 with 'Urie' (circled in red). Duo Vicecomitatus Aberdonia & Banfia, una cum Regionibus & terrarum tractibus sub iis comprehensis / Auctore Roberto Gordonio Description of the two Shyres Aberdene and Banf (copyright National Library of Scotland).à Straloch.	77
Illus 79 James Robertson Topographical and military map of the counties of Aberdeen, Banff and Kincardine 1822 showing Ury House and area of site in red (copyright National Library of Scotland).	77
Illus 80 First Edition OS map with site outlined in red. Kincardine Sheet XII.15 (Combined) Survey date: 1865 Publication date: 1868 (copyright National Library of Scotland).....	78
Illus 81 Second Edition OS map with site outlined in red. Kincardineshire, Sheet 015.12 Publication date: 1903 Revised: ca. 1902 (copyright National Library of Scotland).....	79

Illus 82 Third Edition OS map with site outlined in red. Kincardineshire, Sheet 015.12 Publication date: 1924 Revised: ca. 1923 Levelled: 1902 (copyright National Library of Scotland)	80
Illus 83 'Old House of Ury' A Innes 1855; view from the south showing south façade with bridge over Cowie water (top right) (<i>copyright RCAHMS</i>)	81
Illus 84 1882 plan of ground floor with drains (in red) (<i>copyright RCAHMS</i>)	82
Illus 85 1882 Second floor showing addition (on right in red) consisting mainly of bedrooms (<i>copyright RCAHMS</i>)	83
Illus 86 1882 E elevation, Room 15 (left) Room 16 (right) (<i>copyright RCAHMS</i>).....	84
Illus 87 1882 W-E section showing Phase 1 house (left) with addition (right) and chimneys (in red); window W18 is on the extreme right and arched fireplace 15 to the left of W18 (<i>copyright RCAHMS</i>)	85
Illus 88 1882 W-E section with W18 (right) and W17 to the left with Gothic window W43 (<i>copyright RCAHMS</i>)	86
Illus 89 1862 photograph of Ury House; facing SE	87
Illus 90 1983 photograph of Ury House, facing SE	87
Illus 91 Extract from Gazetteer of Scotland.....	88
Illus 92 Plan showing camera points use in this survey – exterior (<i>copyright WCP Architects</i>)	89
Illus 93 Plan showing camera points use in this survey – interior basement (<i>copyright WCP Architects</i>).....	90
Illus 94 Plan showing camera points use in this survey – interior ground floor (<i>copyright WCP Architects</i>).....	90
Illus 95 Plan showing camera points use in this survey – interior first floor (<i>copyright WCP Architects</i>).....	91
Illus 96 Plan showing camera points use in this survey – interior second floor (<i>copyright WCP Architects</i>).....	91
Illus 97 Plan showing camera points use in this survey – walled garden (<i>copyright WCP Architects</i>).....	92

SUMMARY

A Level 2 standing building survey was carried out between October 2014 and June 2016 during the soft strip of Ury House. Architects plans and elevations were annotated and a photographic survey carried out of internal and external walls and features. No access to the upper floors was possible during the first visits but when replacement floors were added and most areas became accessible and were recorded.

Ury House is a country house built by John Baird of Glasgow in 1855 to replace an older house and a sketch exists of this earlier house. Baird closely modelled the plans for Ury on Burn's Carstairs with its big square entrance tower and porte cochere and mullioned and transomed windows. A wing was added 1884 by an unidentified architect and the building was abandoned after 1945 and was roofless at the first stages of the survey; new floors and roof were added part way through the survey. It is constructed from sandstone ashlar, a 'grotesquely affluent Tudor mansion'. Two phases of development of the main house were identified with several smaller modifications.

The walled garden and ice-house, which are due to be redeveloped during a later phase, still require completion of the Level 2 Standing Building Survey.

1 BACKGROUND

- 1.1 Ury House (Illus 1) is located on the N side of the A90 W of its junction with the B979 Netherley Road and N of the Cowie Water. It is centred on NGR NO 85922 87718, at 40-60m OD in the parish of Fetteresso.
- 1.2 The work was commissioned by Dougal Morgan, WCP Architects. Aberdeenshire Planning Application APP/2014/1714 for alterations and reinstatement of derelict mansion house for use as hotel with associated car parking, landscaping and engineering works, including refurbishment of ice house and refurbishment and alterations of walled garden was passed on 26.8.14 with a standard archaeology condition (condition 8). Aberdeenshire Archaeology Service would require a Level 2 Standing Building Survey of the house, ice house and walled garden and an archaeological watching brief over any proposed groundbreaking works. It is understood that the bridges are now not included in the application but remains of the Cowie Line should be recorded if there is to be any alterations made to the bridges or associated structures (Illus 2).
- 1.3 All the archaeological work was carried out in the context of Scottish Planning Policy (SPP) Planning Advice Note (PAN 2/2011) and Scottish Historic Environment Policy (SHEP), which state that archaeological remains should be regarded as part of the environment to be protected and managed.

2 ARCHAEOLOGICAL BACKGROUND

- 2.1 There is one Scheduled Ancient Monument within 1km of the proposed development. Cowie Line, pill boxes (NO88NE 88.01, 88.02) & anti-tank blocks (NO88NE 88.05) is 200m SW to 275m SE of Ury House. The monument comprises two Type-22 pill boxes, situated on high ground to the S of the Cowie Water, covering the bridge over the river SE of Ury House, and its approaches. The pill boxes are 6-sided, made of a mixture of granite, concrete and brick. The western pillbox has additional firing loops on two sides. There are also concrete tank blocks on both sides of the bridge and 6 fine examples to the NW of the western pill box on the S bank of the Cowie Water. To the W of the bridge the southern bank of the Cowie Water has been made vertical to provide a further obstacle. To the E of the bridge, in a wood, is a possible weapon pit. Three areas are to be scheduled. The westernmost contains one pill box and 6 concrete tank blocks. It measures a maximum of 100m WSW to ENE by 60m transversely. The middle area contains the second pill box, the artificially-altered section of the river bank, and one concrete tank block. It measures a maximum of 100m E to W by 40m transversely. The easternmost area contains two tank blocks and the possible weapon pit. It measures 40m NNE-SSW by 30m transversely. All three areas are bounded on their N sides by the river bank, and are as marked in red on the accompanying map. The monument is of national importance as a well-preserved element of the Cowie Line, one of the strategic stop-lines of the anti-invasion defences of the Second World War. The individual features of the monument are well preserved and provide a concrete expression of an important period in British history.
- 2.2 The proposed development is within the estate of Ury House (NO88NE0104), remains of a designed landscape possibly dating back to the 1700s. The house is B Listed Country house by John Baird of Glasgow, 1855, with a wing added in 1884 by an unidentified architect. The gardens have a buttressed, stepped, channeled and rock-faced terrace wall. The house had an ice-house (NO88NE 32.15; Buxbaum 1992, 7). Immediately N of the current site is a circular cropmark (NO88NE0113 possibly representing the site of a small roundel of planted trees which are shown on the 1st and 2nd edition OS map is visible on vertical aerial photographs taken in 1977 and 1988.

- 2.3 At Redcloak (NO 8579 8716), 700m WSW of the W edge of the current site is a field system of pits, possible roundhouses and an unenclosed settlement identified as a cropmark on aerial photographs.
- 2.3 At Glen Ury WNW of the proposed site is an area of hut circles and clearance cairns (NO88NE 73) identified from aerial reconnaissance. In 1861 two cists were found about 0.75m beneath the surface of the ground 200m NNW of Ury House; the cists were aligned from E to W and had pebble floors. In each there was an 'urn' containing a cremation; one of the urns, which was preserved in Ury House but is now lost, is illustrated in the Name Book and was probably a Beaker (NO88NE 13; Name Book 1865).
- 2.4 There is an earthwork or possible Roman camp (NO88NE 7) at Fetteresso Glebe. The evidence for the siting of this 'camp' seems to derive ultimately from Barclay's sketch-map of 1785 on which it is shown as a square with rounded corners, although it is mentioned as early as 1722 in Camden's *Britannia*. The Name Book authorities remember the site being called 'The Camp' about 1800 but the ground was already under cultivation and no remains were evident. Crawford thought the site too narrow for a Roman camp, or even a normal-sized Roman fort and suggested that it was probably a native fort (Barclay 1792, 566; Crawford 1949; Name Book 1865, 10,248; Jones 2011, 335). The area is now a housing estate.
- 2.5 A copper alloy ewer (NO88NE 11) was found at Glen Ury in 1857. A sketch by the surveyor shows this to be a medieval tripod ewer. It was found two feet below the surface and was broken by the finders but the pieces were preserved at Ury House (OS Name Book 10, 198).
- 2.6 St Ciaran's Well a chalybeate well (NO88NE 17) is near the distillery at the W end of Mineral Well Road, immediately below the Glenury railway viaduct. It is an elegant fountain of Peterhead granite into which once ran the water of chalybeate spring for many years famous for its health-giving properties. The fountain was built on the site of the old holy well of St Kieran which dried up when the supply was cut to build the fountain and it was impossible to find it again (Morris and Morris 1982, 122).
- 2.7 Industrial remains in the area include Glen Ury railway viaduct (NO88NE 60) 400m S of the current site (Hume 1977, 223) and Glen Ury Distillery founded c. 1836 by Captain Barclay. A much altered group of buildings, of which the oldest is probably a 3-storey, 10-bay range of malting floors survive. There are twin detached kilns linked to the malting floors by gangways (ibid; NO88NE 59).
- 2.8 The Aberdeen Western Peripheral route is due to terminate 200m E of the eastern side of the proposed development. Archaeological work has been carried out along the line of the route; AOC carried out a watching brief of trial pits in 2008 (NO89SE0089) but little of archaeological significance, CFA Archaeology have carried out an evaluation in 2013 of this section of the route and an excavation is ongoing at time of preparing this WSI (CFA forthcoming).
- 2.9 Ury or Urie appear on the 17th-century Blaeu and Gordon maps and Ury House on the 19th-century maps. The First Edition OS map (Appendix 2) shows the area as farmland divided into several fields with an old field boundary still marked with a line of trees. These persist into the 2nd and 3rd OS maps and the track across the site from the road to the E was realigned between the 1st and 2nd OS maps. There was a band of trees running along the E edge of the site adjacent to the road.
- 2.10 Cameron Archaeology recently completed an archaeological evaluation of 8 hectares of land at E Lodge, Ury Estate in advance of proposed housing and uncovered a hearth but

no other archaeological features (Cameron forthcoming) and a further 40 hectares at Blue Lodge (Lenfert forthcoming) and at E Lodge (Lenfert forthcoming b).

3 STANDING BUILDING SURVEY

The standing building survey took place between October 2014 and June 2016. No access to the interior of the building was possible during the initial standing building survey and several areas of the exterior were difficult to access as there was building materials and felled trees piled around the property. After stabilisation, partial demolition, insertion of new floors and a roof and machine clearance within the building, a survey was carried out within the remaining interiors. New room and feature numbers are used in this survey but the existing floor numbering has been used. The lowest accessible floor is called 'basement' (Illus 5) although this is at ground level on the S side of the house due to the differing ground levels throughout the property (Illus 15). The upper levels are ground (Illus 6), first (Illus 7) and second floors (Illus 8). The exterior elevations produced by WCP Architects were checked and annotated (Illus 9-14).

3.1 URY HOUSE

Ury House and terrace walls are Listed Category B (ref 9364; Aberdeenshire SMR no NO88NE0050) and was listed on 27/03/1990. It is a country house built by John Baird of Glasgow in 1855 to replace an older house; a sketch exists of this house (Appendix 3). Baird closely modelled the plans for Ury on Burn's Carstairs with its big square entrance tower and porte cochere and mullioned and transomed windows (Sharples et al 2015, 61).

A wing was added 1884 by an unidentified architect; there are plans and elevations surviving (Illus 84-88). The building was abandoned after 1945 and was roofless until this renovation project.

It is constructed from sandstone ashlar, a 'grotesquely affluent Tudor mansion' (Geddes 2001, 22-23). The building is 64m long and 14-21m wide, three storeys with gable pediments on the dormers and a large mullion window beside the tower which would have illuminated the hall. The N wall has a portico or carriage porch (*porte-cochere*) and the S wall has a projecting tower with oriel window. The E wing, added in 1884 by Alexander Ross, has crowstepped gables (ibid, 23). The garden walls are stone built and buttressed creating a raised platform to the S (Illus 4).

The first known owners of the lands of Ury were the Frasers, but the estate later passed to Marischals, and in 1415 to Lord Errol. (Aberdeenshire SMR). Ury was taken over by the Barclay family in 1647. By 1845 Robert Barclay Allardice was head of the family, and Ury is described in the Statistical Account as a "mansion of moderate size" (Statistical Account 1845, 252). It continues "The park is very extensive and the adjoining fields are in the highest state of cultivation. This is, perhaps, one of the finest seats in any part of the country" (ibid 252-3); and adds that there is "a particularly fine old terraced one (garden) at Ury" (ibid 263). Features within the landscape depicted on the OS 1st/2nd edition maps (Illus 80, 81) include a walled garden, aviaries, kennels and curling pond.

Because of the ground levels at Ury House the lower floor is referred to the basement, then the ground floor, first floor and second floor (attic). Only the basement level was fully accessible during the first stages of this survey and then upper floors inserted allowing access to the rest of the floors. Scaffolding allowed access to the exterior and a crane facilitated photographs of the roof levels.

The basement rooms 1-13 and 17 (Illus 5), ground floor Rooms 20-30 (Illus 6), first floor Rooms 34-44 and 62 (Illus 7) and second floor Rooms 48-57 (Illus 8) belong to the first phase

(1855) of the development of Ury House. The walls are constructed of granite rubble with ashlar sandstone facing throughout. These rooms are in fair condition with ducts under the floors for heating, flues with in the walls and fireplaces throughout.

Lower basement Rooms 66-68, basement Rooms 14-16 and 19 (Illus 5), ground floor Rooms 31-33 (Illus 6), first floor Rooms 45-47 and 63 (Illus 7) and second floor Rooms 59-61 and 64 (Illus 8) are part of the second phase of Ury House; some rooms in between the Phase 1 and 2 sections of the house have been lost due to their poor condition.

3.1.1 PHASE 1

Phase 1 Rooms 1-6 form the W half of the 1855 house; these were the public rooms and bedrooms. The exteriors are ashlar sandstone and all ground and first floor rooms have large windows and most rooms have had fireplaces. Several of these rooms were in poor condition prior to this survey and walls had been removed to make the building safe after the fire and subsequent period of dereliction.

Basement Level (Illus 5)

Room 1

Room 1 was approximately 7.8 x 6.8m in size and in the SW corner of the house with large bay windows on the S (W5) and W (W2) walls. There is a concreted brick and stone fireplace on the E wall, F1, which has grate *in situ* but no tiles or stone surround surviving. There is an adjacent lath and plastered alcove, A1, on the E wall. The N wall of the room had been demolished prior to this survey. Patches of lath and plaster survive particularly around the windows. The walls are of fieldstone and rubble and the windows and doors of tooled sandstone (Illus 19). On the 1882 Plan of Drains (Illus 84) this room is divided into three and labelled 'Bathroom' on the W side, there is a small room in the SW corner and the main room is the 'House Keepers Room'.

Room 2

Room 2 is to the E of Room 1, 6.1 x 8.3m in size and has a bay window on the S wall (W6). There is a concrete and brick fireplace (F6) and plastered stone alcove (A2) on the E wall and a door to the corridor on the N wall (D11; Illus 20, 21) which has sandstone jambs and sandstone arched lintel. Lath and plaster survives on several walls. This room is labelled 'Servants Hall' on 1882 plan (Illus 84).

Room 3

Room 3 is 10.6 x 7m in size and to the E of Room 2. It has three large windows on the S wall (W7, W8, W9) and three doors (D13, D22, D23; Illus 18) on the N wall leading to the corridor. It is divided into two rooms on the 1882 plan (Illus 84) the smaller W room being a 'store' (the E room is not possible to identify). It has a large concrete tripartite fireplace on the E wall (F26; Illus 16). Room 3 was the Phase 1 kitchen with fireplace and flues under the floor. The roof is brick vaulted (Illus 17, 18) with cast iron roof joists. The floor of this room was lowered in a later phase and was used as a Billiard Room. There is lath and off-white plaster on the walls.

Room 4

Rooms 4, 5 and 6 are in the NW corner of the Phase 1 house and were all bedrooms on the 1882 plan (Illus 84). Room 4 is 6.3 x 5.5m, Room 5 5.2 x c 6m and Room 6 5 x c 6m. Their S wall had been demolished and all have concrete and brick fireplaces F21, F20 and F17 and remains of lath and off-white plaster survive in patches. Room 4 has a window on the W wall (W1) but no window on the N wall in the basement level; there are windows in the upper levels on the N wall (W32 and 32A).

Room 5

Room 5 is 5m wide and c 5m long (although the S wall has been demolished pre-survey). It has a window on the N wall, W31, rectangular with sandstone facings and mullions and a sandstone fireplace F20 on the W wall. There are remains of lath and off-white plaster on the walls. There are no surviving ceilings but cast-iron beams are present.

Room 6

Room 6 is 4.5m wide c 5m long (although the S wall has been demolished pre-survey). It has a window on the N wall, W30, rectangular with sandstone facings and mullions and a sandstone fireplace F17 on the E wall. There are remains of lath and off-white plaster on the walls. There are no surviving ceilings, but cast-iron beams are present.

Room 7

This forms the basement corridor running W-E along the length of the Phase 1 1855 house from Door 1. It is a maximum of 4.5m wide and ran the full length of the Phase 1 house. It had held Stair 1.

Room 8

Room 8 is a brick-walled enclosure on the S side of Room 7 probably created during the construction of Stair 1 to allow access to the S rooms from the corridor and under the stair. It was c4 x 2m in size and had been mostly demolished by the survey date. It appears on the 1882 plan (Illus 84) but is unlabeled as are several other small rooms off this central corridor.

Room 9

Rooms 9 and 10 are under the main N entrance were fitted out for cold storage. Room 9 is 5 x 3.7m in size and the walls are plastered and both rooms are lined on their W and E walls with stone shelves supported by brick uprights (Illus 22, 23). The alcoves on the W wall are larger (c1 x 1m) and those on the E wall c 0.5 x 0.6m in size. These rooms were for cold storage, including wine, dairy, meat and game products. The rooms on the ground floor above are labelled 'wine store' and '.... store' on the 1882 plan (Illus 84).

Room 10

Room 10 is 5 x 5m in size and the walls are plastered and lined with shelves. As with Room 9, this room is lined on their W and E walls with stone shelves supported by brick uprights (Illus 24). The alcoves on the W wall are larger (c1 x 1m) and those on the E wall c 0.5 x 0.6m in size. These rooms were for cold storage, including wine, dairy, meat and game products. The rooms on the ground floor above are labelled 'wine store' and '.... store' on the 1882 plan (Illus 84).

Room 11

This room is in the centre of the Phase 1 house. It is 6.4 x 5.4m in size and has large windows on exterior walls. There are concrete and brick fireplaces on the E wall (F27). There are no ceilings present but cast-iron beams survive and there is lath and off-white plaster surviving on the walls of the upper rooms. Room 11 was divided into two on the 1882 plan (Illus 84).

Room 12

This room is in the centre of the Phase 1 house. It is 7 x c5m in size and the room has large windows (W10 and w11) on exterior S wall and sandstone and brick fireplace F11 in the basement with alcove A3 on ground floor. Room 12 had a stair in the NE corner and on the N wall on the 1882 plan (Illus 84). No trace of this survives as this stair and wall had been removed prior to this survey.

Room 13

The basement room 13 was the kitchen of the Phase 2 house and was 8.6 x 6.2m in size (with public rooms above). It has 2 large windows on the S wall (W12, 13) and concrete and brick fireplaces on the W and E walls (F24 and F23). There is a door in the NE corner of the room

(blocked) leading to Room 12 and two doors in the N wall (D26 and D27) leading to the main corridor Room 17. Lath and plaster survive on all walls. The exterior E façade of this wall (later built into the Phase 2 house) is ashlar sandstone and was originally the E exterior wall of the Phase 1 house.

Room 17

Room 17 is the room at the E end of corridor Room 7 on the E end of the Phase 1 house and was 10 x 6.5m although the S wall of this room had been removed prior to this survey. The door to the storerooms (Rooms 18A and B, below) is on the N wall of this room. There was a small lift in the NE corner of this room (removed prior to this survey) and it would have allowed access to the upper floors for transport of coal, wood and other goods and access to the kitchens (Room 13). The exterior E façade of this wall (later built into the Phase 2 house) is ashlar sandstone and was originally the E exterior wall of the Phase 1 house (Illus 25).

Ground floor (Illus 6)

Room 20

Above Rooms 9 and 10 is the main entrance in to the house on the N façade (Room 20), a sandstone porte-cochere (D68, Illus 26-27). There is a shield on the N façade (P3, Illus 28), rectangular date stone (1855, P7, Illus 29-30) on the W façade and initials (AB, P6, Illus 31) on the E façade above the arched cart entrances. The NW and NE corners of this structure are sandstone octagonal turrets with ogee top (Illus 32). There is an oriel window in the tower above this door which is not accessible and was photographed from the ground and from the crane only.

Room 21

Room 21 is 5 x 7.5m in size and is the main the entrance hall on the N facade; it has porte-cochere Room 20 on the N wall, W48 on the W wall and doors D52 on the W wall to access Room 22, D51 (Illus 35) on the S wall to access Room 27 and fireplace F52 on the E wall.

Room 22

Room 22 is 5 x 3.75m in size with W30A on the N wall; the S wall has been partially demolished.

Room 23

Room 23 is now one room but was Room 23A 6.3 x 5.5m in size with W32 on N wall and W1A on W wall and Room 23B 5.2 x 4m with W31A on N wall. The S and part of the centre walls of these rooms have been demolished.

Room 24

Room 24 is on the SW corner of the house. It is 7.8 x 6.8m in size with large bay window W2A on the W wall and W5A on the S wall. There is a fireplace F2 on the E wall and a door D5 to Room 25 (Illus 36).

Room 25

Room 25 is 8.6 x 6.1m in size with W6A on the S wall, D5 on the W wall to Room 24, D10 on the N wall to corridor Room 27 and D15 on the E wall to Room 26. There is a fireplace F7 on the E wall.

Room 26

Room 26 is 10.6 x 7m in size with three windows W7A, W8A and W9A on the S wall, door D15 on the W wall (Illus 38) with fireplace F58, D14, D20 and fireplace F57 on the N wall (Illus 37).

Room 27

Room 27 is the central corridor at least 20m long and 4.8m wide.

Room 28

Room 28 is on the N side of the house and is 6.4 x 5.4m in size. It has large window W29A on the N wall and door D60 on the W wall.

Room 29

Room 29 is on the N side of the house and is 10 x 6.5m in size with W26A, W27, W28A on the N wall; the other walls have been demolished.

Room 29A

Room 29A was c 7 x 5m in size but the N half of the room has been demolished. There are windows W10A and W11a on the S wall and an alcove on the W wall.

Room 30

Room 30 is on the S side of the house. It is 8.6 x 6.2m in size with windows W12A and W13A on the S wall and D32 on the N wall.

Floors were inserted into the shell of the building part way through this survey and the First Floor rooms were then accessible. Most of the walls were stone rubble as the soft strip had been completed at date of survey.

First floor (Illus 7)

Room 34

Room 34 is 5 x 7.5m in size and is above the entrance hall; it has windows W33B on the N wall, W49 on the W wall and doors D64 on the W wall to access Room 35, D59 on the S wall to access Room 41 and fireplace F73 on the E wall. This is one of the Phase 1 first floor bedrooms.

Room 35

The W, S and part of the E walls of Room 35 have been demolished but the room was 5m wide and probably around 6m long with a large window W30B on the N wall. This is one of the Phase 1 first floor bedrooms.

Room 36

The W, S and part of the E walls of Room 36 have been demolished but the room was 5m wide and probably around 6m long with a large window W31A on the N wall. This is one of the Phase 1 first floor bedrooms.

Room 37

Room 37 was 5.5 x 6.3m wide with a large window W32A on the N wall, W1B on the W wall; the SE corner of the room has been removed and no doors now visible on the S or E walls. This is one of the Phase 1 first floor bedrooms.

Room 38

Room 38 was a bedroom in the SW corner of the house approximately 7.8 x 6.8m in size; the N and part of the E wall had been removed prior to this survey. The room has large window W5B on the S wall and W23B on the W wall with fireplace F3 on the E wall.

Room 39

Room 39 was a bedroom 6.1 x 8.6m in size with large bay window W6B (Illus 41) on the S wall, fireplaces F8 and F76 on the E wall (Illus 39) as the room had been subdivided but only one door D12 to the corridor on the N wall.

Room 40

Room 40 was probably a large bedroom 10.6 x 7m in size with three windows on the S wall W7B, W8B, W9B, fireplace F74 on the E wall, fireplace F75 on the W wall and door to corridor on the N wall D16.

Room 41

Room 41 is the corridor from which all the bedrooms are accessed. It was around 20m long and 4.8m wide.

Room 42

Room 42 was probably a bedroom at the E end of the Phase 1 first floor, 6.4 x 5.4m in size. It has W29B on the N wall and door D48 on the S wall. There is a fireplace F101 on the E wall.

Room 43

Room 43 is on the SE side of the Phase 1 house. It is c 5 x 7m in size with windows W10B and W11B on the S wall and fireplace F13 on the E wall. There is a blocked door D62 on the N end of the E wall.

Room 44

Room 44 is on the N side of the house with 3 windows on the N wall W26B, 27B and 28B. there is a door, D44, between this room and Room 42, inserted presumably when the Phase 2 house was added. Room 44 is around 10 x 6.5m in size but several walls have been demolished.

Room 62

Room 62 on the S side of the Phase 2 house is 8.6 x 6.2m in size with W12B and W13B on the S wall (Illus 54) and doors D62 on the W wall and D29 on the N wall.

Floors were inserted into the shell of the building part way through this survey and the Second Floor rooms were then accessible. Most of the walls were stone rubble as the soft strip had been completed at date of survey.

Second Floor (Illus 8)

Room 48

Room 48 was a bedroom 5.5 x 6.3m wide with a small window W32B (Illus 42) on the N wall, W1C on the W wall; the SE corner of the room has been removed and no doors now visible on the S or E walls.

Room 49

The W, S and part of the E walls of Room 49 have been demolished but the room was 5m wide and probably around 6m long with no windows.

Room 50

Room 50 was a bedroom in the SW corner of the house approximately 7.8 x 6.8m in size; the N and part of the E wall had been removed prior to this survey. There is one window on the W wall W2C and fireplace on the E wall, F4.

Room 51

Room 51 a small bedroom on the N side of the house was 5m wide and up to 6m long with no windows.

Room 52

Room 52 is above the entrance and is 5 x 7.5m in size with window W33B on the N wall, fireplace F81 on the E wall and doors to the corridor D65 on the S wall and to Room 51, D53, on the W wall.

Room 53

Room 53 is 6.4 x 5.4m in size with small window W29C on the N wall and door to the corridor D56 on the S wall.

Room 54

Room 54 is the second floor corridor from which all the bedrooms are accessed. It was at least 20m long and around 4.8m wide.

Room 55

Room 55 is on the S side of the building and is 6.1m wide. The N wall of the room has been replaced and there is a small window W6C on the S wall.

Room 56

Room 56 on the S side of the house is 10.6 x 7m in size with no windows and replacement N wall. There is a blocked door, D66, between this room and Room 55.

Room 57

Room 57 on the E end of the Phase 1 second floor is 5m wide and around 7m long with no windows and no internal features surviving. The walls of this room show the Phase 1 roof lines (Illus 46, 47) and above the W wall is chimney stack and sandstone pots F72 with Phase 1 roof raggle (Illus 48).

The roof of the Phase 1 tower was observed from the second floor (Illus 45) and also the crane. Architectural details include decorative arrow slits on the W elevation (F46; Illus 43) and E elevation (F50). There are decorative octagonal turret chimneys on each corner F34 (Illus 44) and F35 on the N elevation and F47 and F48 on the S elevation.

Room 58

Room 58 on the N side of the house is c 10 x 6.5m in size with windows W26C, W27C and W28C on the N wall; the remaining walls have been partially demolished and rebuilt and no other features survive.

3.1.2 PHASE 2

Basement Level (Illus 5)

Rooms 14

Room 14 is the SW room of the Phase 2 house extension; it is 6.4 x 4.4m in size and has lath and plaster surviving. It has a window on the S wall (W14) with brick relieving arch and a concrete and brick fireplace (F25) on the E wall. The W wall formed the exterior of the Phase 1 house and so there is a blocked window on the W wall (W44) which would have been an E facing window on the exterior of the phase 1 house. The W wall of Room 14 is ashlar sandstone which was the original facing of the exterior of the Phase 1 house (Illus 25). There are beam slots on this ashlar wall which were added when the Phase 2 extension was built as well as the holes and wood batons for counter lath to allow the lath and plaster to adhere to the smooth ashlar surface. The other walls of this room are sandstone and granite rubble and lath and off-white plaster survives on the upper floors. This room is labelled 'bedroom' on the 1882 plan (Illus 82).

Room 15

Room 15 is a large Phase 2 room 7.4 x 13.4m in size with no window opening on the S wall as it is the base of oriel window W15 (Illus 49) and large windows on the E wall (W19, 21). There is an arched sandstone fireplace on the E wall (F25) and there is off-white plaster surviving on several walls. There are cast iron beams surviving but no ceilings present. The internal door D30 is stone with an arched brick lintel. There is a series of sleeper walls under the floor

creating a 1m deep semi-basement but the room is only partially accessible due to the rubble on the floor and in the under floor void. It is labelled 'Servants Hall' on the 1882 plans.

Rooms 16 and 19

The E wing consists of Rooms 16 and 19. Room 16 is 8 x 7m in size and Room 19 8 x 4m. These rooms were divided by a narrow brick dividing wall which was removed before this survey but the scars were identified and recorded. This wing is of ashlar sandstone with crow-step gables on the N elevation with large windows on the N, E and S elevations. The windows on the N and W walls have ashlar sandstone facings. The windows on the E and S walls (W24 and W17A) are bay windows. W17A is built into the crowstepped gabled wall and W24 into the E wall of the E wing. Both windows have corbels supporting the base of the window with decorative machicolation and cusped decorative arches in between the corbels. There is a small square plaque above W17A and a shield shaped plaque adjacent to W24 on the first floor but there is no access to these features which appear worn with no evident decoration but may have contained dates, initials or coat of arms.

There is a large sandstone, cast iron and brick kitchen fireplace on the N wall (F15). The basement window (W24; Illus 50) on the E wall has a wood lintel which had been propped up with decorative cast iron props during the lifetime of the building and are recorded on the 1882 plan of the house (Illus 84). The other windows in the room also have wood interior lintels and doors with brick arched lintels.

Rooms 18A and B

Two rooms on the N side of the basement (under the N courtyard; Illus 51) were constructed for storage of coal and wood. They could be accessed from the courtyard through hatches and also accessed from the interior of the basement Room 17. They were filled with soil and not completely accessible during this survey but their exterior walls are rustic granite finish. These may date to Phase 1 or more likely Phase 2 as they obstruct some of the Phase 1 basement windows.

Floors were inserted into the shell of the building part way through this survey and the First Floor rooms were then accessible. Most of the walls were stone rubble as the soft strip had been completed at date of survey.

Ground floor (Illus 6)

Room 31

Room 31 is on the S side of the house and is 6.4 x 4.4m in size with window W14A on the S wall.

Room 32

W32 is in the SE corner of the house. It is 13.4 x 7.4m in size with W38 on the W wall, W15 on the S wall and W21A on the E wall. D33 is on the N wall. Plaque P2 is on the exterior face of the E wall of this room.

Room 33

Room 33 is in the NE corner of the house and is 11 x 8m in size with W37 on the W wall, W17A (Illus 52) on the S wall and W18 on the E wall. The pair of decorative windows on the first floor N wall (F33) were later blocked and a fireplace (F16) constructed of sandstone arched surround with green ceramic tiles was inserted into the blocked window (Illus 53). There is a sandstone plaque P1 is on the exterior of the E wall of this room (Illus 67, 68).

The First Floor rooms were also accessible after floors were inserted.

First floor (Illus 7)

Room 45

Room 45 was a small room on the S side of the house 6.4 x 4.4m in size. The W, E and N walls have been demolished leaving the S wall with window W14B (Illus 54).

Room 46

Room 46 is 13.4 x 7.4m in size on the S side of the house. It has a large window W15A on the W wall and W21B on the E wall. There is a fireplace F62 on the E wall with chimney stack F91 above and there is a sandstone plaque P2 is on the exterior of the E wall of this room.

Room 47

Room 47 is 8 x 11m in size on the NE corner of the Phase 2 house. There is a windows W37 on the W wall, the upper portion of W18 on the E wall and W17A on the S wall with plaque P4 (Illus 70) on the exterior gable above this window.

Room 63

Most of the walls of Room 63 have been removed except the E gable with fireplace F63 (Illus 56).

Floors were inserted into the shell of the building part way through this survey and the Second Floor rooms were then accessible.

Second Floor (Illus 8)

Room 59

Room 59 on the S side of the house is 13m long and 6.2m wide with partially rebuilt walls and windows demolished from the S wall apart from small window W14C. This room may be originally Phase 1 but rebuilt in Phase 2 as a larger room and there was so little of it left at the date of survey that this was not possible to determine.

Room 60

Room 60 in the SE corner of the house is 13.4 x 7.4m in size with fireplace F61 (Illus 55) built into the S wall (above W15) and chimney breast F92 on the E wall. There is a sandstone plaque P5 is on the exterior of the W wall of this room.

Room 61

Room 61 in the NE corner of the building is not accessible but based on the room below it is 8 x 11m in size.

Room 64

Most of the walls of Room 64 on the N side of the house have been demolished but there is a fireplace surviving on the E wall, F14.

Rooms 66, 67, 68 (Illus 5)

Rooms 66, 67 and 68 are accessed by doors D2, D3, D4 (Illus 57) on the E lower basement wall (Illus 9). They are brick-vaulted (Illus 58, 59). Rooms 66 is below Room 19 and Rooms 67 and 68 are below Room 16. Rooms 66 is 3.75 x 5.7m and 3.05m high, Room 67 2.06 x 7.5m and 2.89m high and Room 68 3.75 x 7.5m and 3.15m high; they are constructed of mixed fieldstone, mainly granite. Their doors have pointed arched stone lintels and rusticated sandstone facings (Illus 60) on the exterior face and entrance 'corridor' with ashlar sandstone finishing on the interior facing of the doorways. These rooms are brick vaulted. Windows with brick facings have been added between the rooms and Room 66 has housed a boiler. These rooms may have been for cold storage in the first phase of this wing of the house but were later converted to house heating apparatus.

3.1.3 Other features from both phases (Illus 5-8)

Flues

There are flues through several of the Phase 1 1855 house walls and under several floors. They consist of a stone channel constructed within the stone rubble walls. Channels under the basement floors (Illus 61) are interpreted as heating channels to allow flow of warm air around the Phase 1 building.

Stairs 1 and 2

Stair 1 (Illus 62) was probably added after the 1884 conversion; there is no sign of it on the 1882 plans. It was constructed of large sandstone flags which were numbered on the face to be inserted into the wall (Nelse Stewart, Pert Bruce pers comm) allowing easy installation. This staircase had been removed prior to this survey to allow access to the interior. On the 1882 plans the staircase is shown in Room 17. This sandstone slab stair (Stair 2) survives as a scar on the N wall of Room 17 (Illus 63). Probably after Stair 1 was constructed, Stair 2 was used as a back stair and a small lift was added on the E side of Room 17.

Chimneys

The Phase 1 house has several decorative turret chimneys including F30 (Illus 64, 65, 66), F34, F35, F43, F44, F69, F88, F89 and F95. Concrete chimney caps were photographed and one which was accessible was recorded in detail, F30 (Illus 64, 65, 66). It was octagonal, 1.6m wide and made from sandstone. The sandstone was 0.16m thick and there is a concrete cap 0.6m wide in the centre of the chimney (Illus 66).

Plaques P1, P2, P4 and P5

Four sandstone plaques were recorded on the exterior of the Phase 2 building (Illus 67). P1 is a shield 0.5m wide and 0.84m high (Illus 68) in a rectangular sandstone surround. It has vertical pecking marks over the surface. P2 is 0.64m wide and 0.9m high (Illus 69) set in a rectangular sandstone surround. It has corner to corner diagonal pecking. P4 is 0.6m high and 0.4m wide (Illus 70) and P5 is a shield 0.9m high and 0.64m wide (Illus 71) within a rectangular sandstone surround. No decorative detail survives on any of these plaques.

The Garden

Ury House was built on a constructed terrace and this small private garden is surrounded by a substantial granite wall (Illus 72, 73, 74, 75). The terrace wall around the W and S sides of the garden stands 2m tall with 1 x 1m tapered buttresses. On the S side in the centre is a semi-circular extension on which a four-petal flower shaped fountain stood on the First Edition OS map (Illus 3).

3.2 THE WALLED GARDEN AND ICE-HOUSE

The standing buildings surveys of the Walled garden and Ice-House are incomplete and will be completed in the next phase of the development

3.3 THE WATCHING BRIEF

A watching brief was carried out during the clearance of areas on the S and W side of Ury House. Nothing of archaeological interest was recorded but any further ground clearance must be monitored.

4 CONCLUSIONS AND RECOMMENDATIONS

A Level 2 standing building survey was carried out between October 2014 and June 2016 during the soft strip of Ury House. Architects plans and elevations were annotated and a photographic survey carried out of internal and external walls and features. No access to the upper floors was possible during the first visits but when replacement floors were added and most areas became accessible and were recorded.

Ury House is a country house built by John Baird of Glasgow in 1855 to replace an older house and a sketch exists of this earlier house. Baird closely modelled the plans for Ury on Burn's Carstairs with its big square entrance tower and porte cochere and mullioned and transomed windows. A wing was added 1884 by an unidentified architect and the building was abandoned after 1945 and was roofless at the first stages of the survey; new floors and roof were added part way through the survey.. It is constructed from sandstone ashlar, a 'grotesquely affluent Tudor mansion'. At least two phases of development of the main house were identified (Illus 75) with several smaller modifications.

The walled garden and ice-house, which are due to be redeveloped during a later phase, still require completion of the Level 2 Standing Building Survey.

5 REFERENCES

- Barclay, R** 1792 'On Agricola's engagement with the Caledonians, under their leader Galgacus', *Archaeol Scot*, vol. 1.
- Barclay, G J** 2005 'The Cowie Line: a Second World War 'stop line' W of Stonehaven, Aberdeenshire', *Proc Soc Antiq Scot*, vol. 135, 118-161.
- Buxbaum, T** 1992 Icehouses, Shire Albums, 278 Princes Risborough.
- Cameron, A** 2014 'E Lodge, Ury Estate, archaeological evaluation report'.
- CFA forthcoming** Archaeological work on the fastlink of the Aberdeen Wern Peripheral Route.
- Crawford, O G S** 1949 Topography of Roman Scotland N of the Antonine Wall, Cambridge.
- Geddes, J** 2001 Deeside and the Mearns: an illustrated architectural guide. The Rutland Press; Edinburgh
- Groome FH 1882** Ordnance Gazetteer of Scotland.
- Jones, R H** 2011 Roman Camps in Scotland, Edinburgh.
- Lenfert, R** forthcoming Archaeological evaluation at Blue Lodge, Ury Estate, Stonehaven.
- Lenfert, R** forthcoming b Archaeological evaluation at E Lodge, Ury Estate, Stonehaven.
- Morris and Morris, R and F** 1982 Scottish healing wells: healing, holy, wishing and fairy wells of the mainland of Scotland, Sandy.
- Ordnance Survey (Name Book)** Object Name Books of the Ordnance Survey (6 inch and 1/2500 scale).
- Sharples, J, Walker, DW and Woodworth, M** 2015 The Buildings of Scotland: Aberdeenshire: S and Aberdeen. Yale: New Haven and London.

6 ACKNOWLEDGEMENTS

Thanks to Dougal Morgan, WCP Architects for initiating this project, Nelse Stewart, Graeme Davies and Lynne Cattanach, Pert Bruce for their assistance during the survey and to Claire Herbert and Bruce Mann at Aberdeenshire Council Archaeology Service for their advice during this work.

Cameron Archaeology
45 View Terrace
Aberdeen
AB25 2RS
01224 643020
07581 181057
cameronarch@btinternet.com
www.cameronarchaeology.com
Company registration no 372223 (Scotland)
VAT registration no 990 4373 00



Illus 1 Location plan (Contains Ordnance Survey data © Crown copyright and database right 2018)

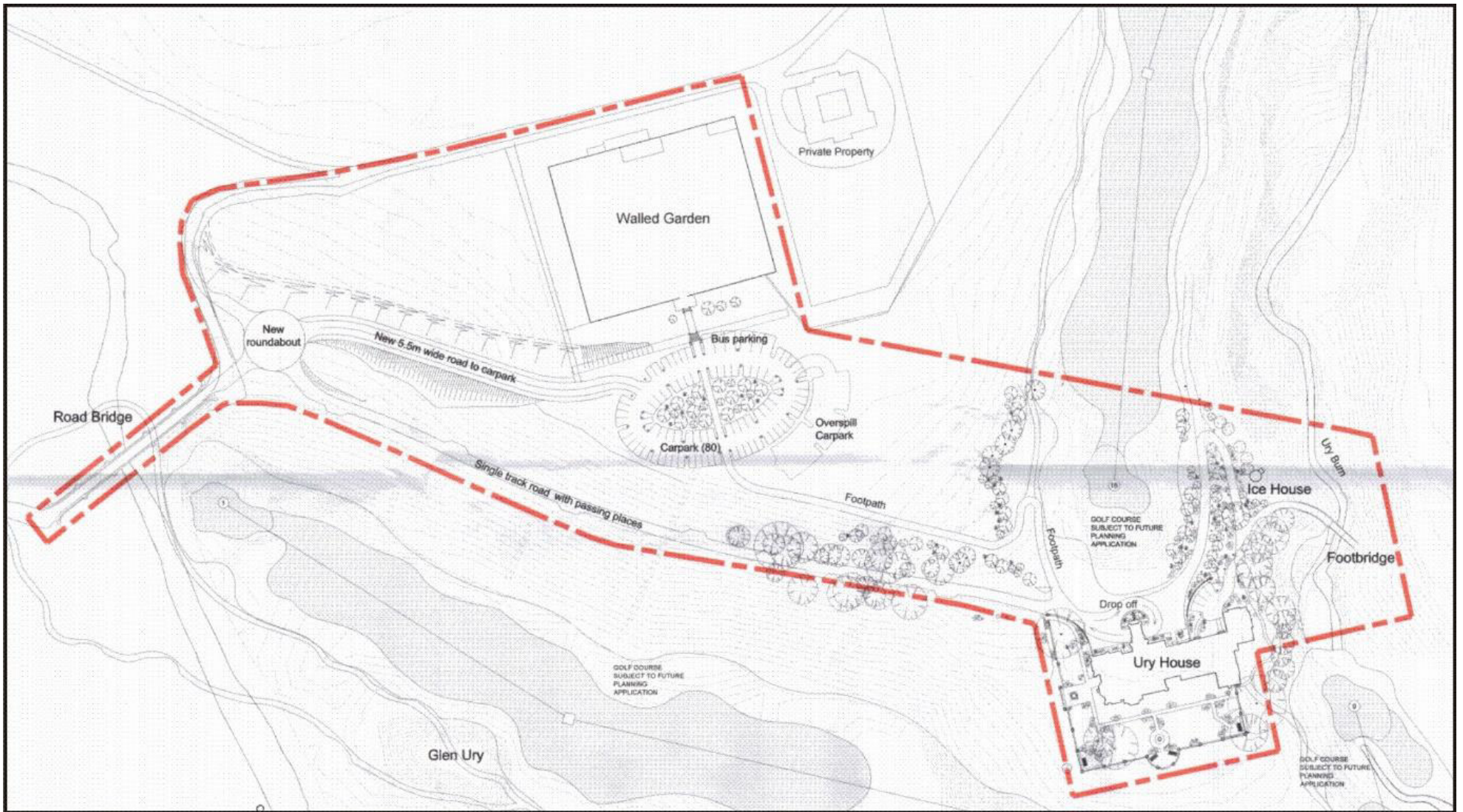

Illus 2 Site plan showing proposed development site (copyright WCP Architects)

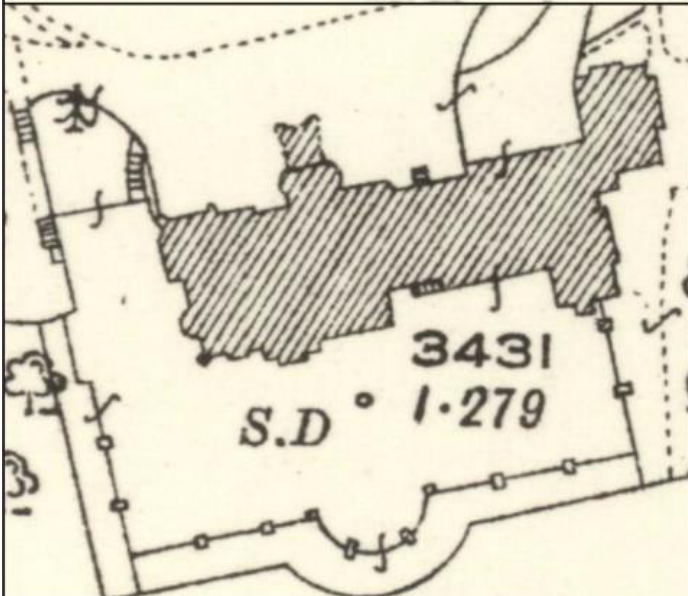
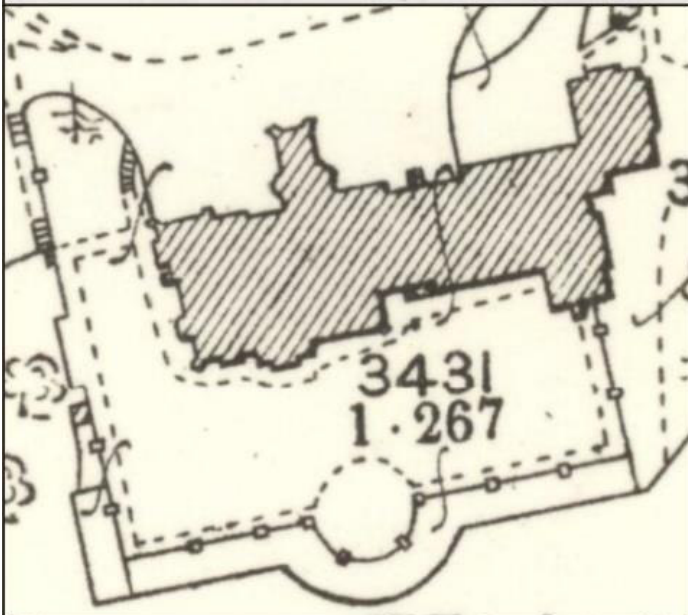
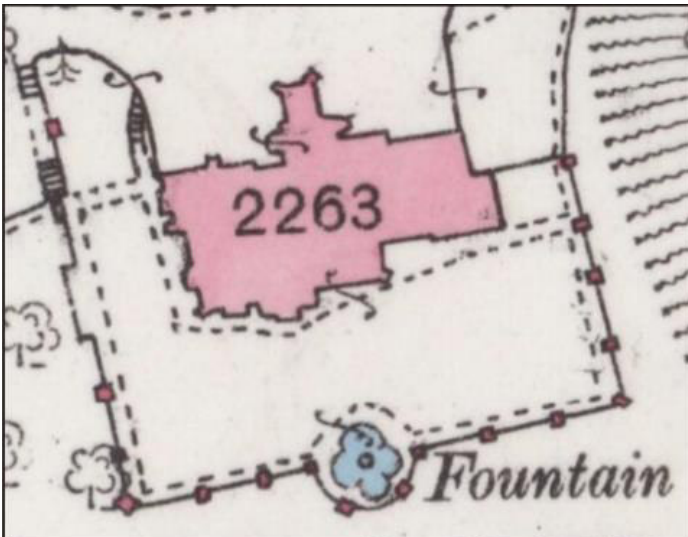

Illus 3 First (top) Second (middle) and Third (bottom) OS maps (copyright National Library of Scotland)



Illus 4 Ury House from WSW showing derelict house and raised platform with terrace walls. (*copyright Aberdeenshire Council*)

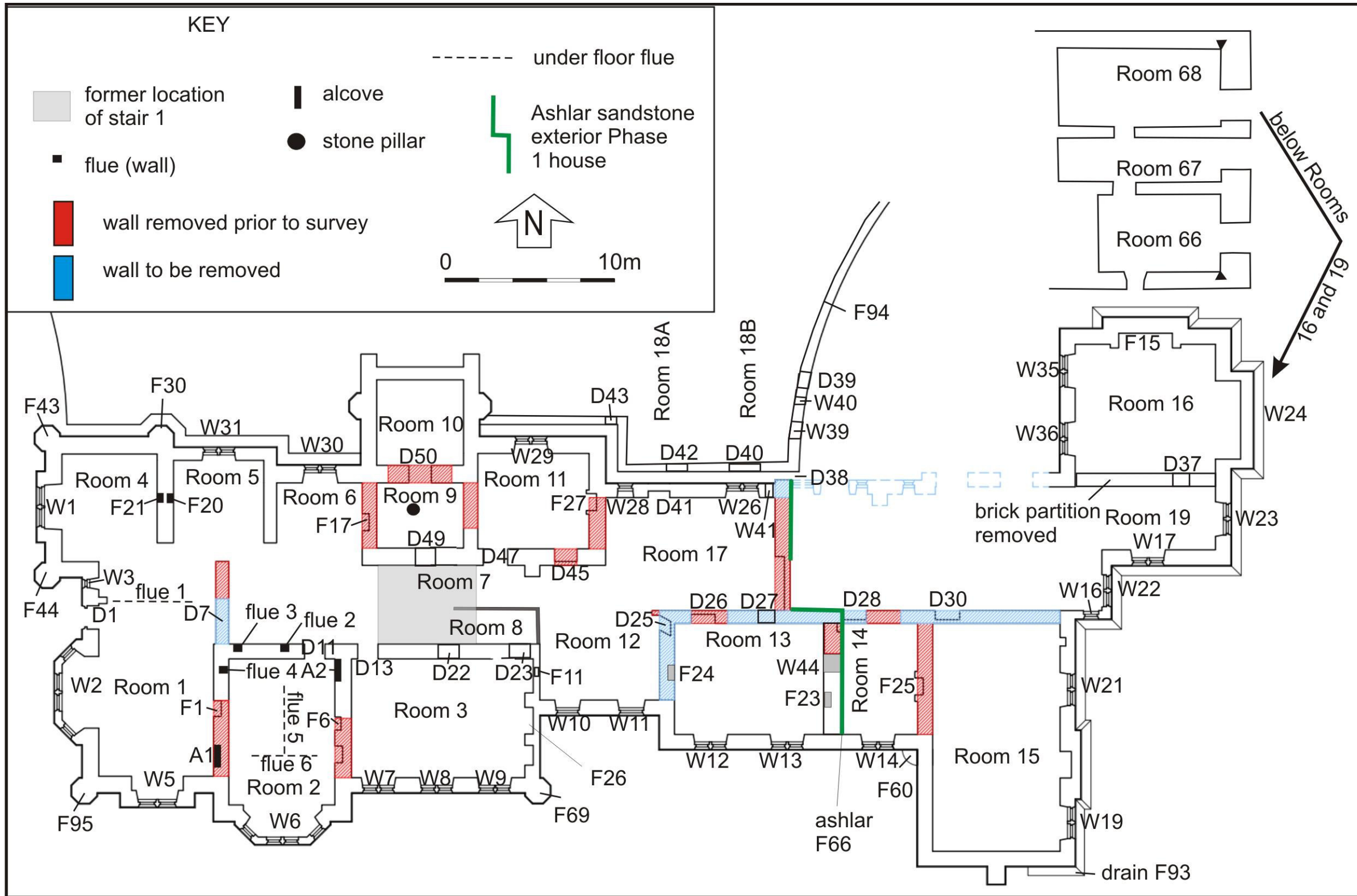

Illus 5 Plan of Ury House basement annotated with feature numbers used in this survey (copyright WCP Architects)

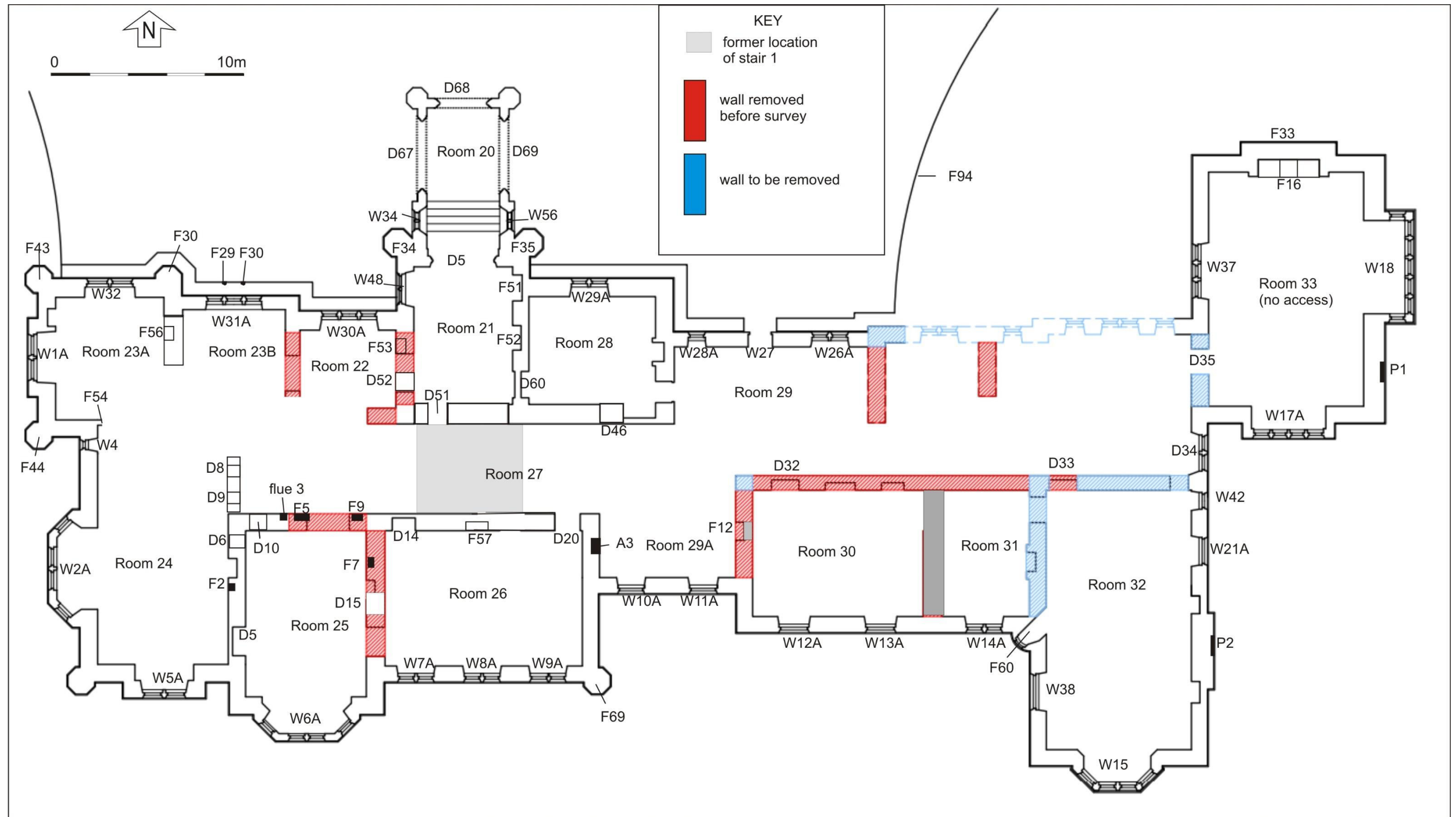

Illus 6 Plan of Ury House ground floor annotated with feature numbers used in this survey (copyright WCP Architects)

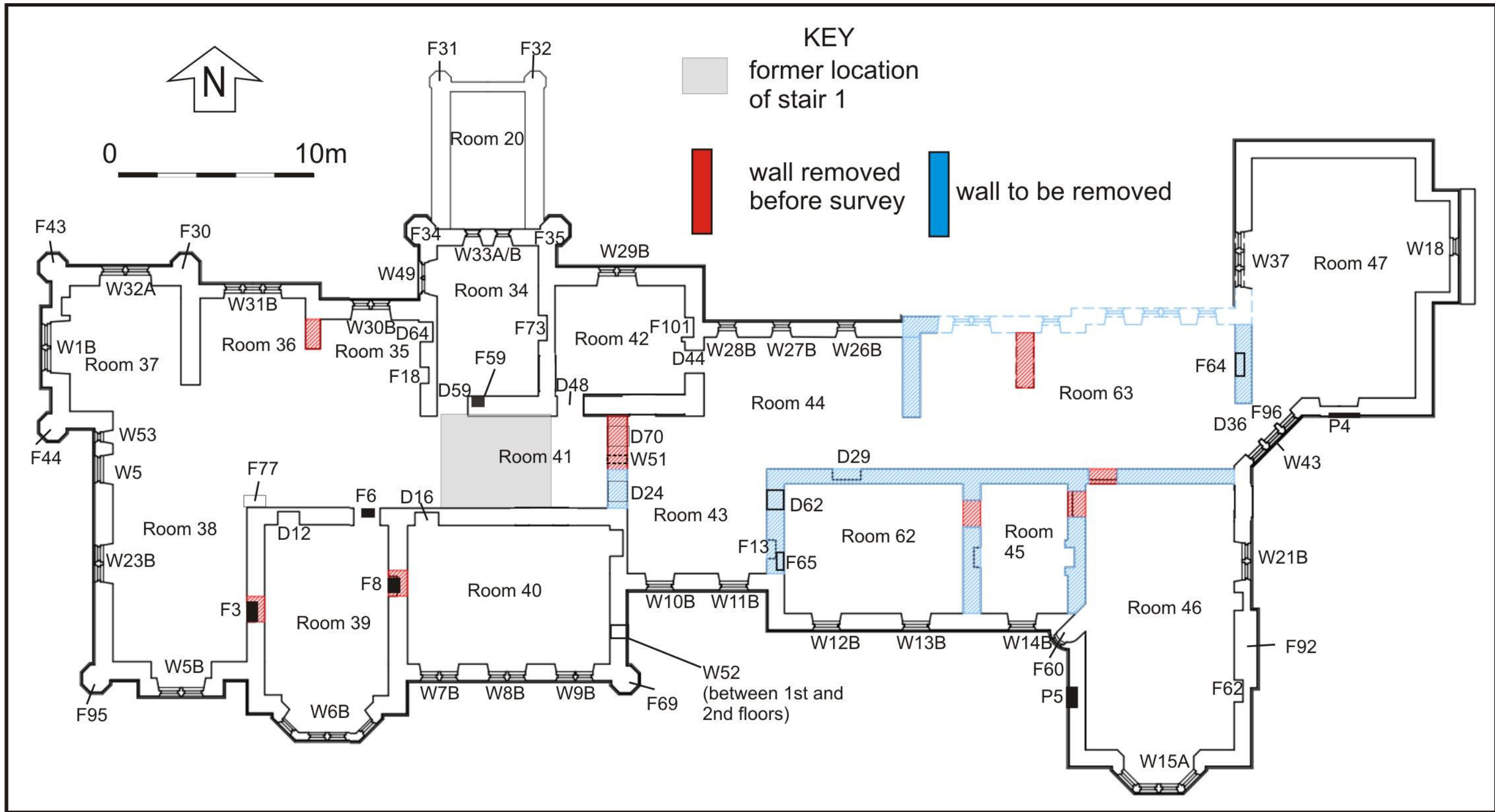

Illus 7 Plan of Ury House first floor annotated with feature numbers used in this survey (copyright WCP Architects)

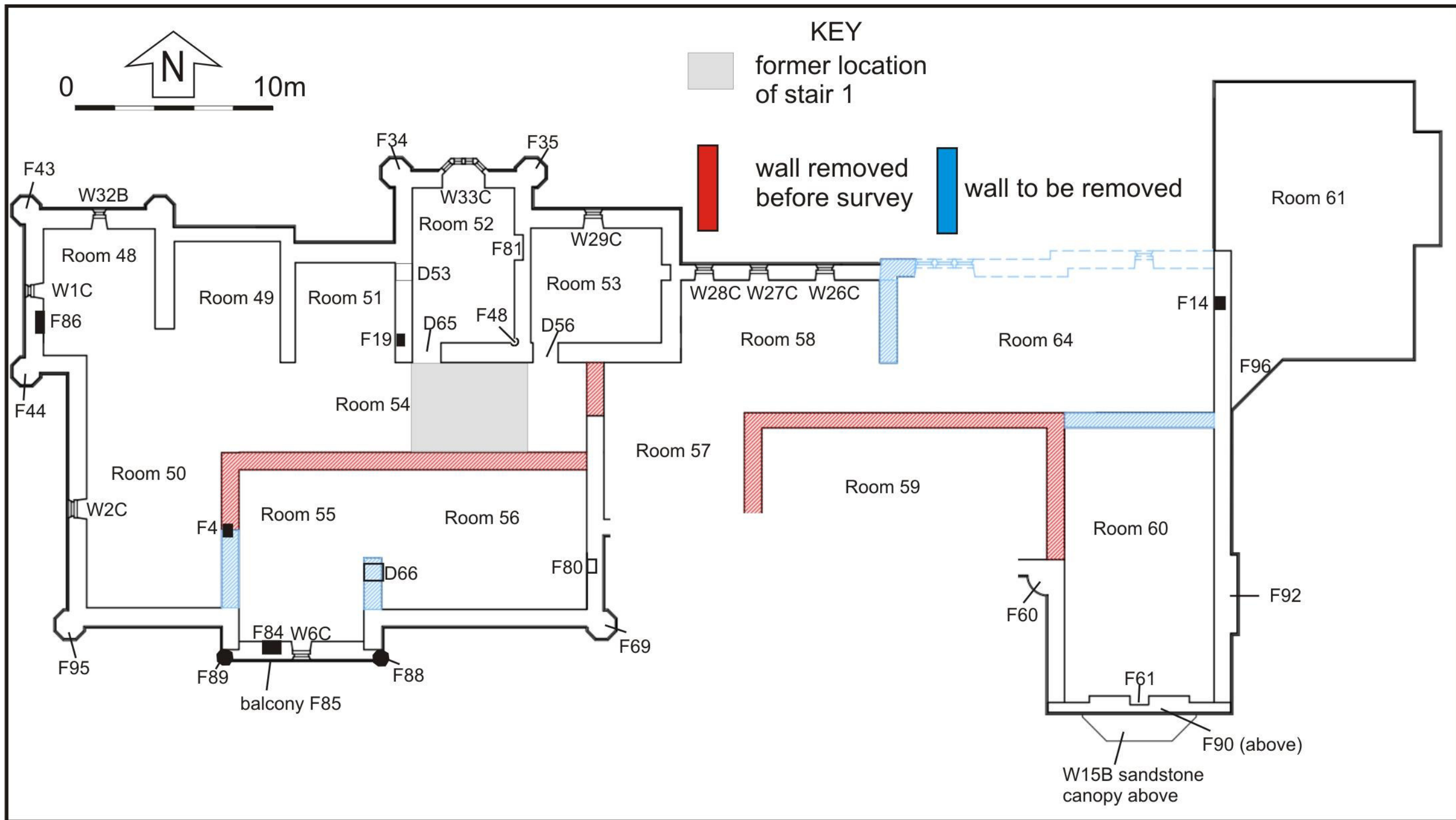

Illus 8 Plan of Ury House second floor annotated with feature numbers used in this survey (copyright WCP Architects)

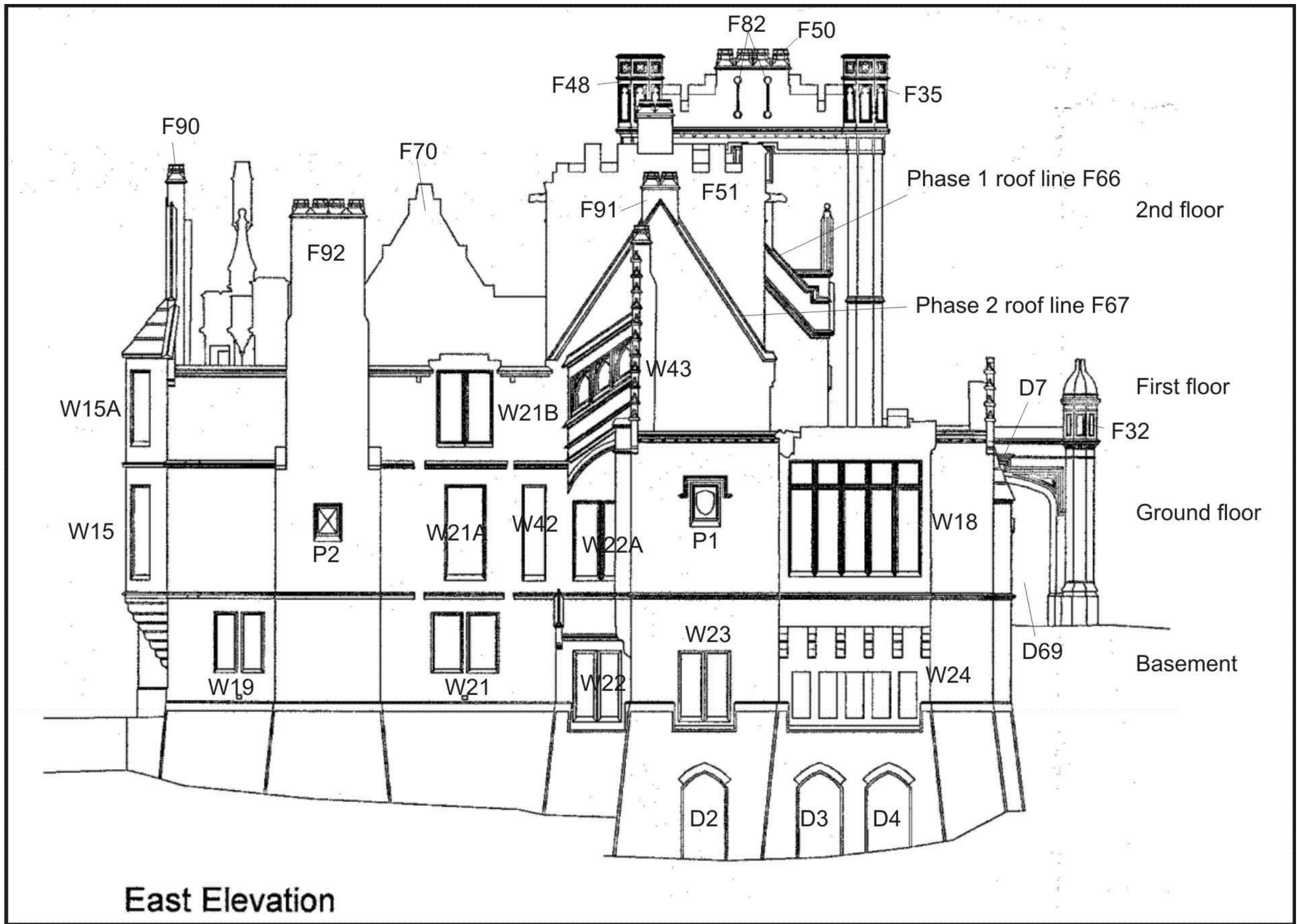

Illus 9 East elevation of Ury House annotated with numbers used in this survey (copyright WCP Architects)



Illus 10 North elevation of Ury House annotated with numbers used in this survey (copyright WCP Architects)

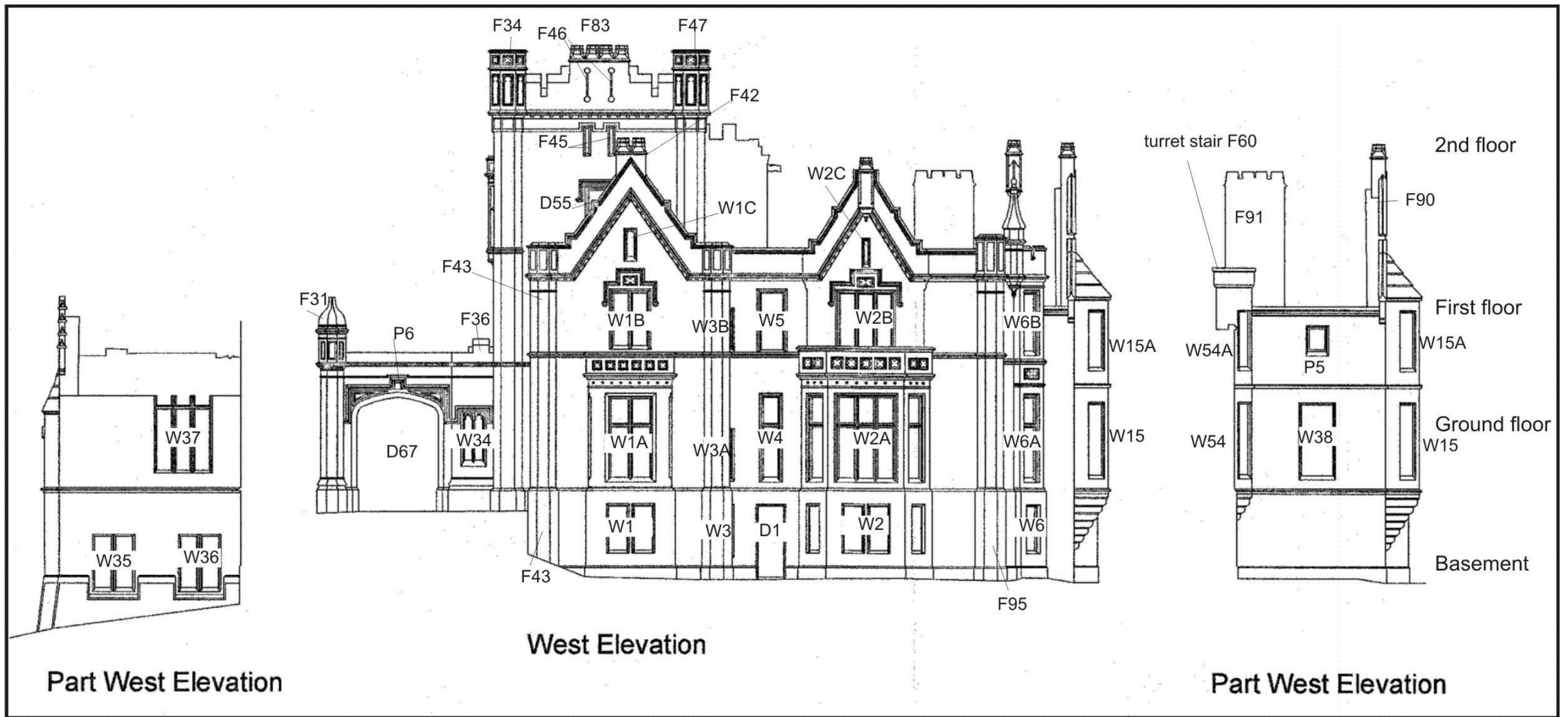

Illus 11 West elevation of Ury House annotated with numbers used in this survey (copyright WCP Architects)

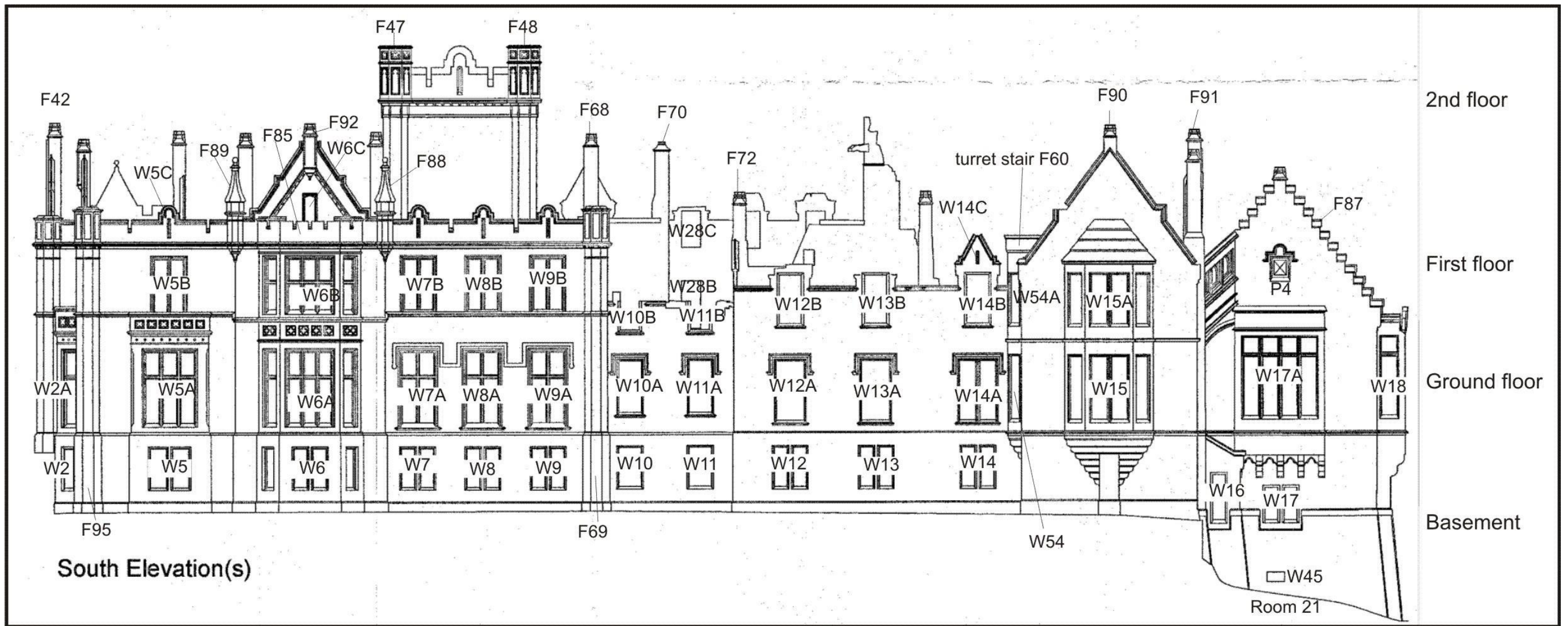

Illus 12 South elevation of Ury House annotated with numbers used in this survey (copyright WCP Architects)

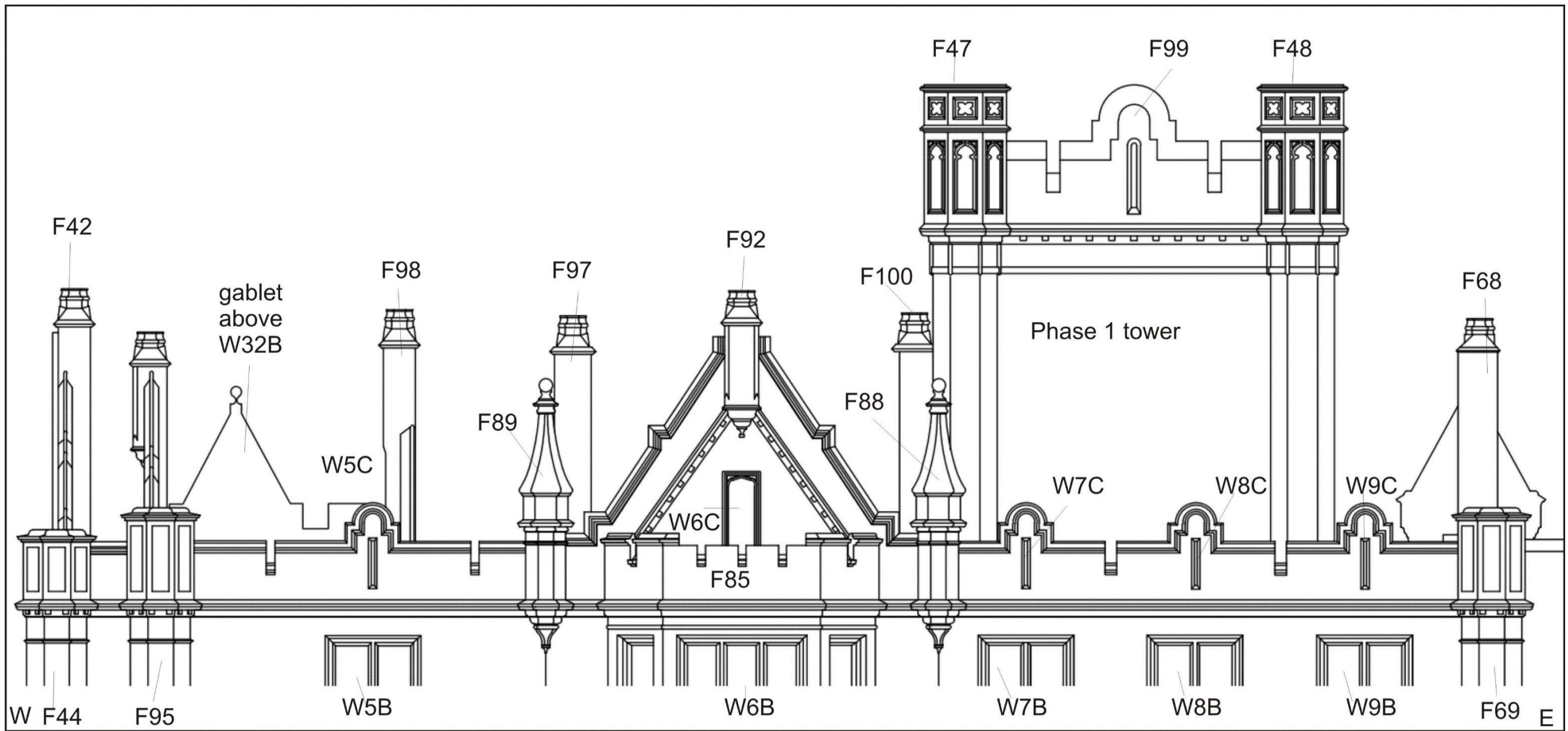

Illus 13 S façade detail of balcony including F85 (copyright WCP Architects)



Illus 14 S elevation E end details (copyright WCP Architects)



Illus 15 West end of south façade Phase 1 house; the lowest floor is the basement with ground, 1st and 2nd (attic) above; facing N



Illus 16 Room 3 concrete and brick fireplace F26; facing E



Illus 17 Room 3 N wall with brick vaulting above and D13 (left) blocked door D22, D23 (right)

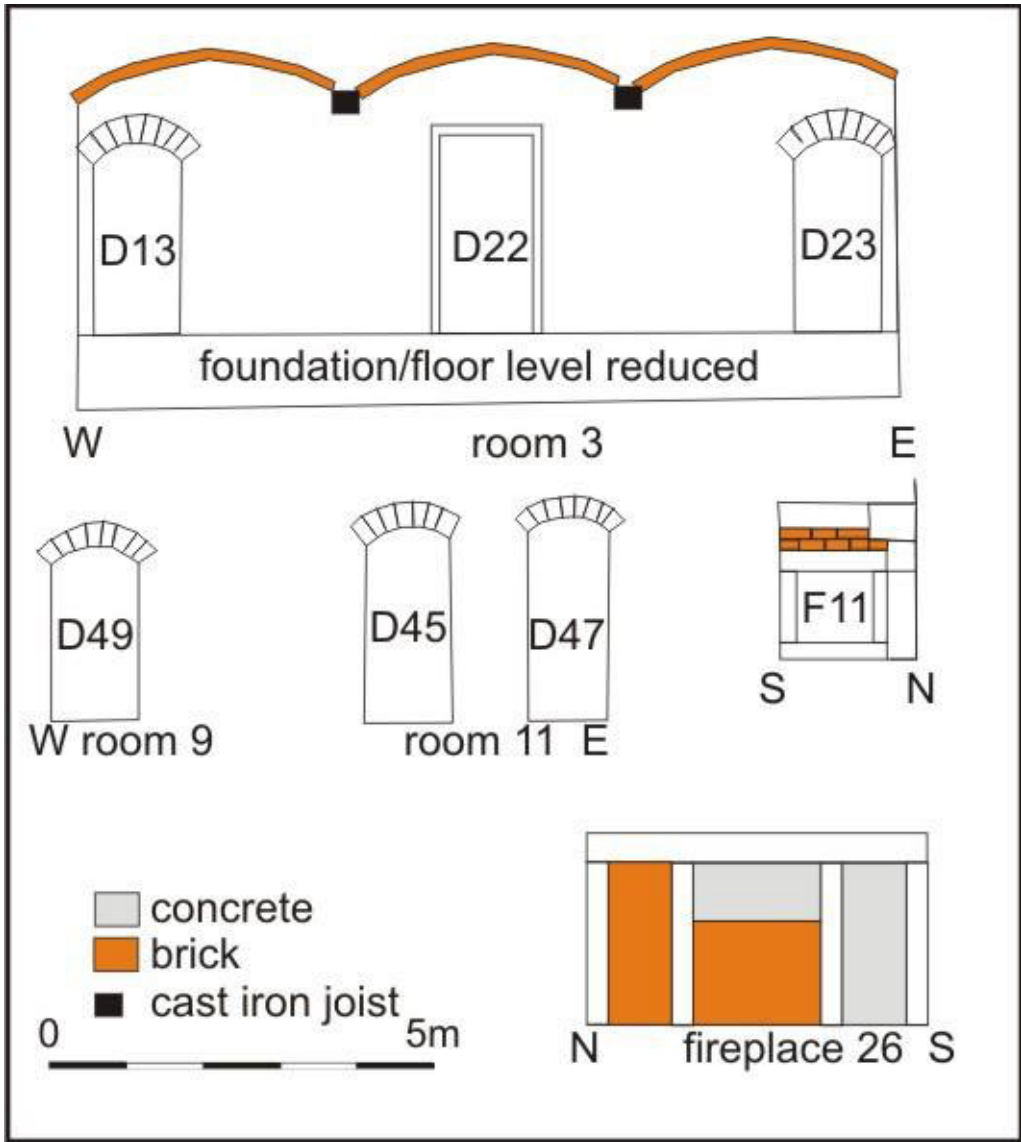

Illus 18 Elevations of S wall Room 3 D13, 22, 23, Phase 1 Room 3 fireplace F26, Room 9 Door D49, Room 11 Doors D45 and 47 and example of Phase 1 domestic fireplace F11



Illus 19 Detail of tooling on sandstone ashlar, window W1, west gable; facing E



Illus 20 Stone arched lintel over Room 7 Door D11; the Phase 2 lintels are of brick



Illus 21 South wall corridor Room 7 with Door D11 (bottom left) Flue 3 (centre) and fireplace F5 (left top); facing S

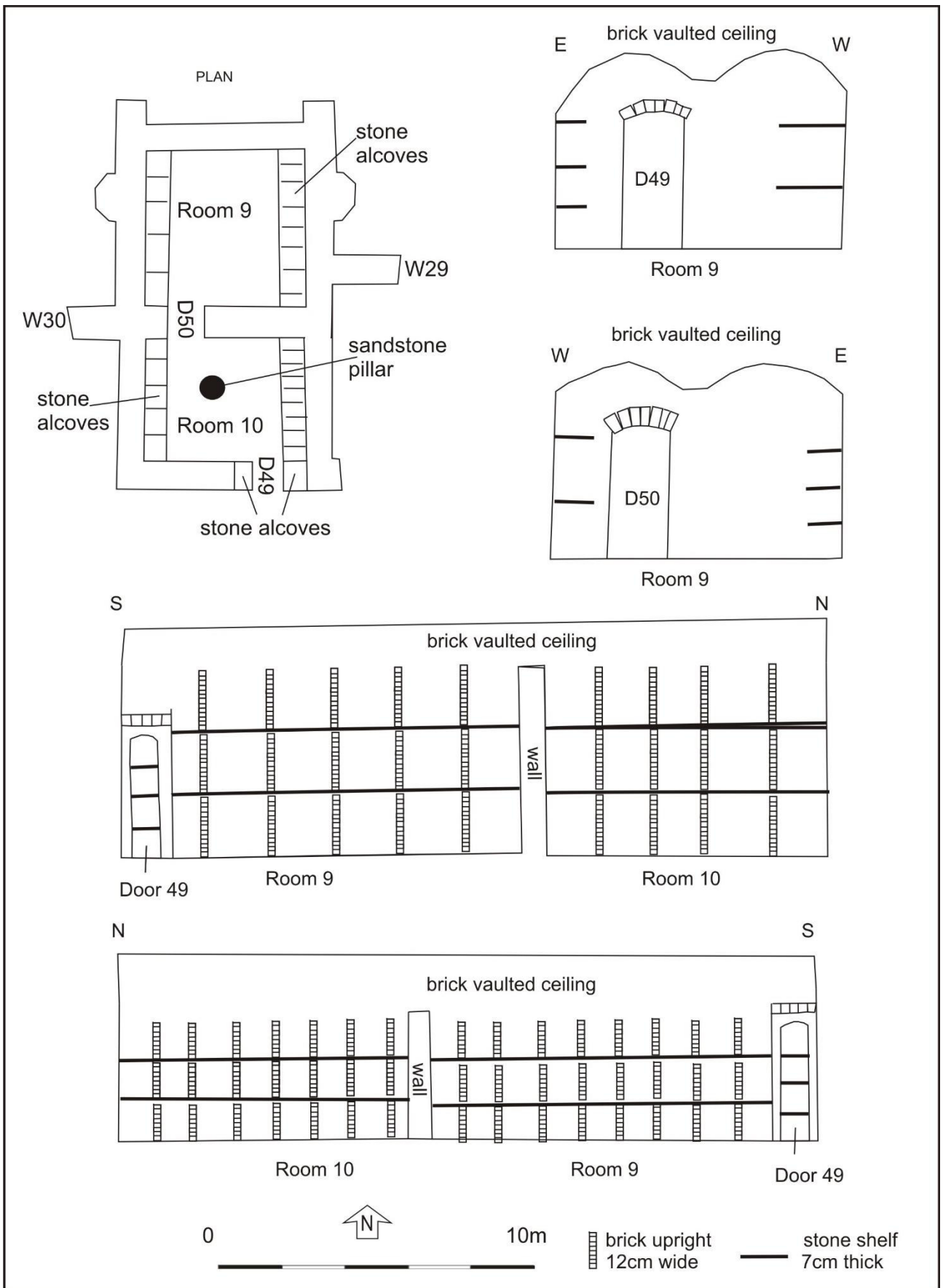

Illus 22 Rooms 9 and 10 plan (top left) and elevations



Illus 23 Door 49 entrance into Room 9 showing stone shelves within doorway on both W and E jambs; facing WNW



Illus 24 Room 10 showing stone shelves and brick uprights built into the brick-vaulted room



Illus 25 Ashlar sandstone facing on Phase 1 building, NE external corner Room 17 with ashlar finish (left); facing W



Illus 26 Room 20 Portico or carriage porch (D5; *porte-cochere*) on north wall with initials AB above carriage door and ogee topped octagonal turrets (left); facing ESE

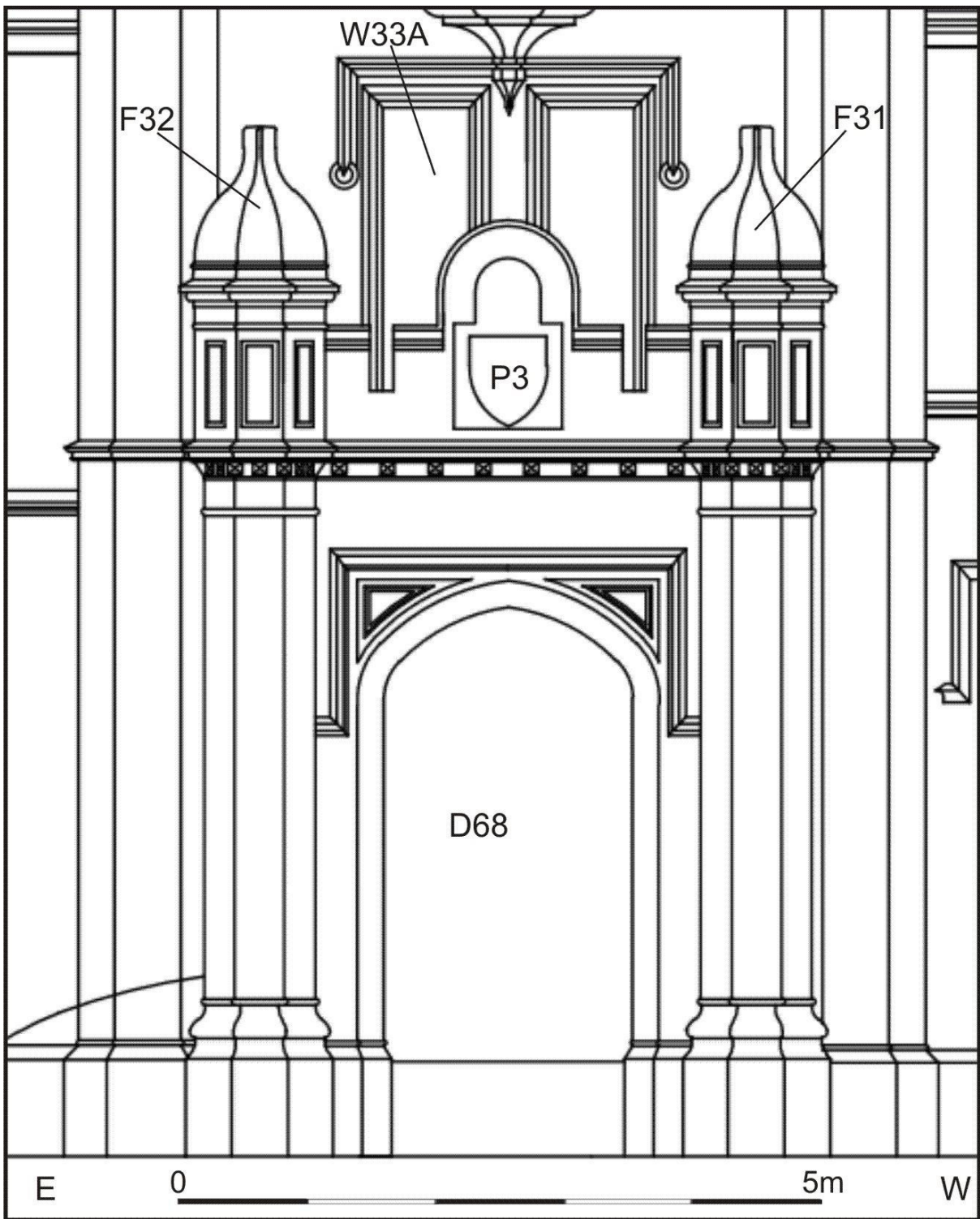

Illus 27 Room 20 Port-cochere D68 (from *copyright WCP Architects*)

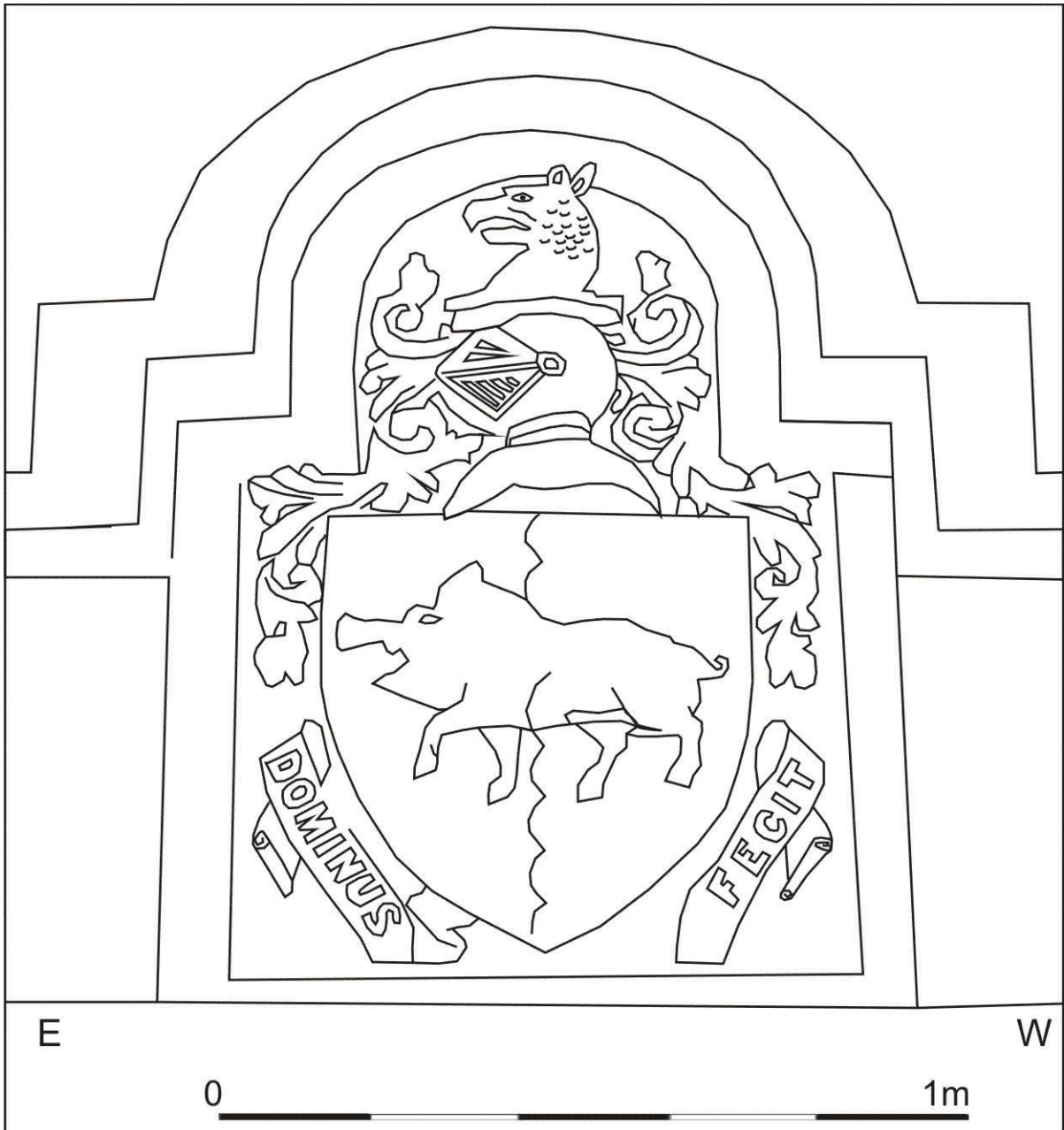

Illus 28 P3



Illus 29 Detail of date on east face of D5; facing W

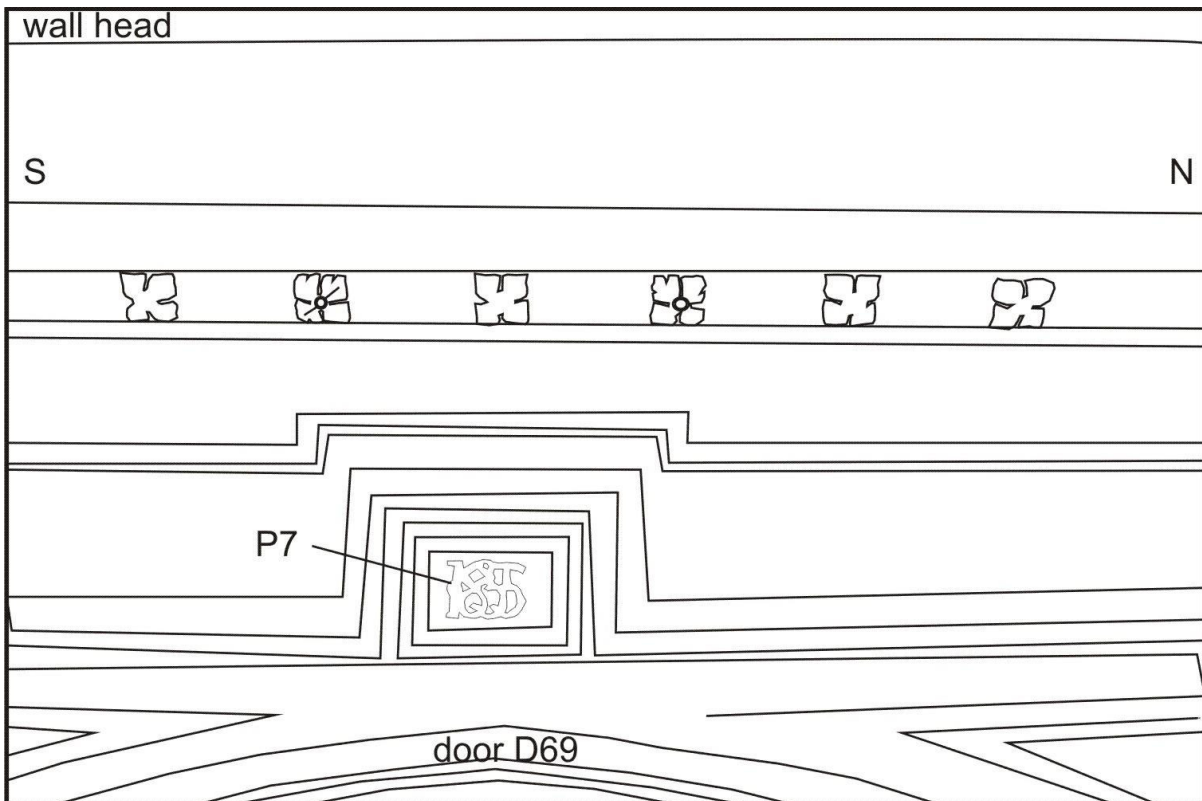

Illus 30 P7 (copyright WCP Architects)

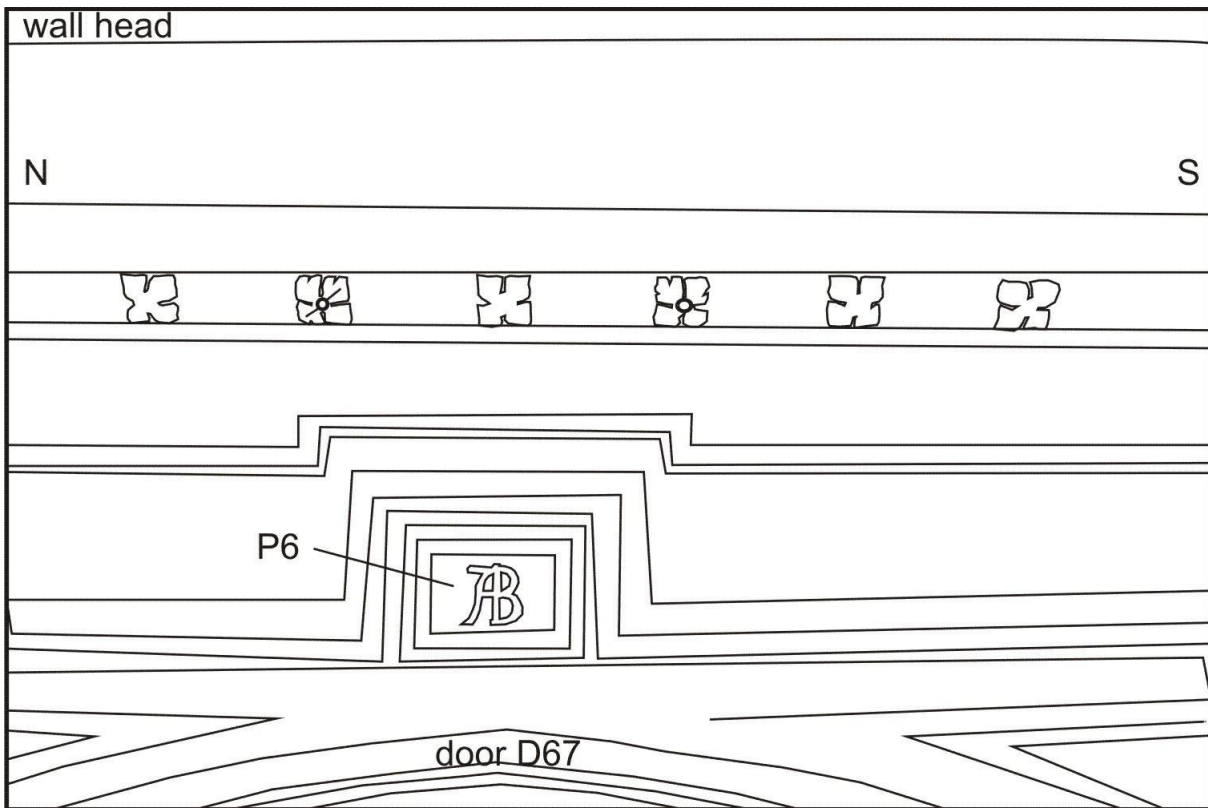

Illus 31 P6 (copyright WCP Architects)



Illus 32 Wall heads Room 20 porte cochere F31 left F32 right; facing NE



Illus 33 Exterior N wall Room 23 incised crosses (F28) with W31A (above); facing S

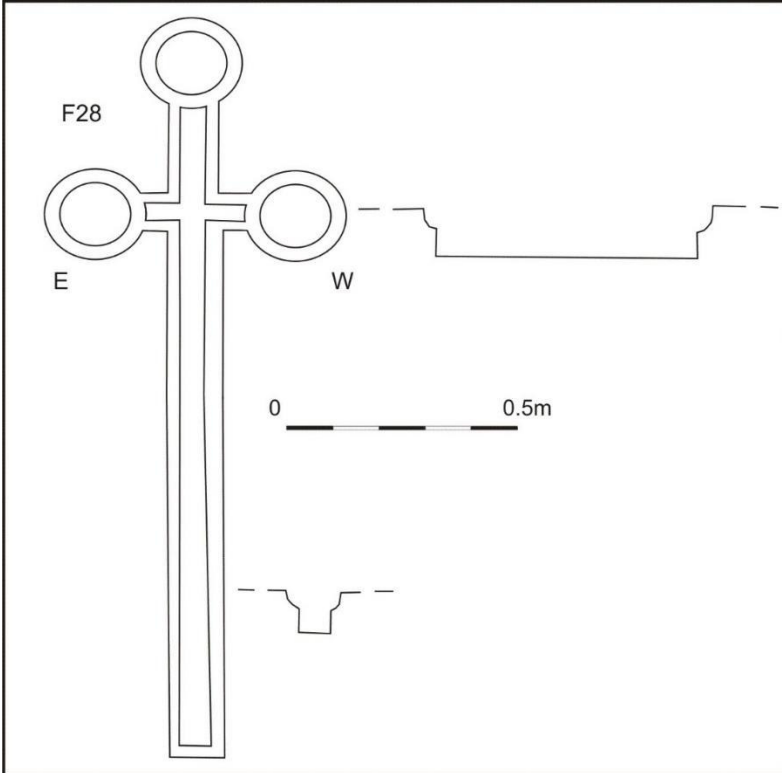

Illus 34 F28



Illus 35 Room 21 D51; facing S



Illus 36 Room 24 E wall D5 right Fireplace F2 left; facing NE



Illus 37 Room 26 N wall D14 left F57 centre D20 right; facing NNE



Illus 38 Room 26 W wall D15 left alcove F58 right; facing W



Illus 39 Room 39 was divided into 2 rooms with 2 fireplaces on E wall F76 (right) F8 (left); facing SE



Illus 40 Room 40 E wall D24 left, F74 centre, W9B right; facing E



Illus 41 Detail of 1st floor bay window (W6B), Room 39, west end south façade; facing N



Illus 42 Room 48 Gablet with decorative finial and W32B; facing S



Illus 43 Tower decorative arrow slits F46; facing E



Illus 44 Tower detail of top of octagonal chimney flue F34; facing E



Illus 45 Above Room 52 wall above W33B showing stone corbels where floor has been removed from upper level of tower; facing N



Illus 46 Room 57 W wall D24, W51, D70 (right) with wall above including Phase 1 roof raggle (F67 cut into ashlar sandstone; facing W



Illus 47 Room 57 E wall fireplace F13 with chimney F70 above with ashlar sandstone Phase 1 and Phase 1 roof raggle; facing E



Illus 48 Gable and chimney W wall above Room 57 W gable with sandstone chimney pots in situ (F72) of ashlar sandstone with Phase 1 roof raggle; facing W



Illus 49 Room 15 (bottom), Room 32 (centre), Room 46 (top) oriel window W15/A east end south façade; facing N

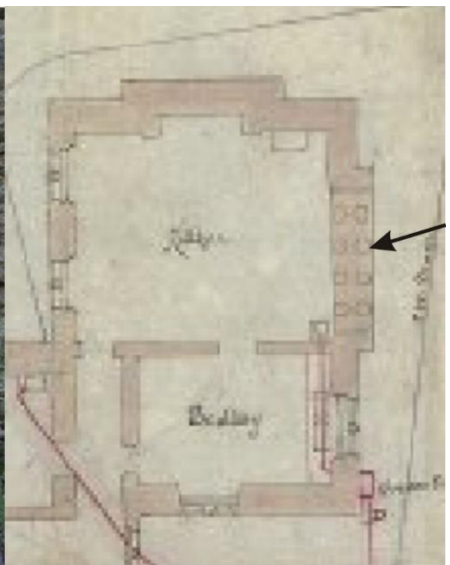

Illus 50 (left) Room 16 E wall window W24 with brick relieving arch and cast iron supports (right) Rooms 16 and 19 on 1882 plan with window supports arrowed (*copyright RCAHMS*)



Illus 51 Room 18 A east entrance D39 and windows W39 and 40; facing W



Illus 52 Crowstep gable on south wall east wing Room 19 with window W43 (top left), W17/A (centre) and plaque P4 (top); facing N



Illus 53 Room 33 fireplace built into decorative window F33 N wall ground floor; facing N



Illus 54 Rooms 45 and 62 S wall W14B left W13 B centre W12B right; facing SW



Illus 55 Room 60 F61, sandstone surround, brick relieving arch over and brick insert including blue painted bricks; facing S



Illus 56 Gable Room 63 with D36 right leading to W43, fireplace F63 below fireplace F64 above; facing E



Illus 57 East wall showing three entrances (D2, D3, D4) into stone-lined brick-vaulted cellars (Rooms 66, 67, 68) probably used for preparation of game and other foodstuffs; windows W21, 22, 23 above; facing W



Illus 58 Detail of cellar brick-vaulted roof Room 66; facing W

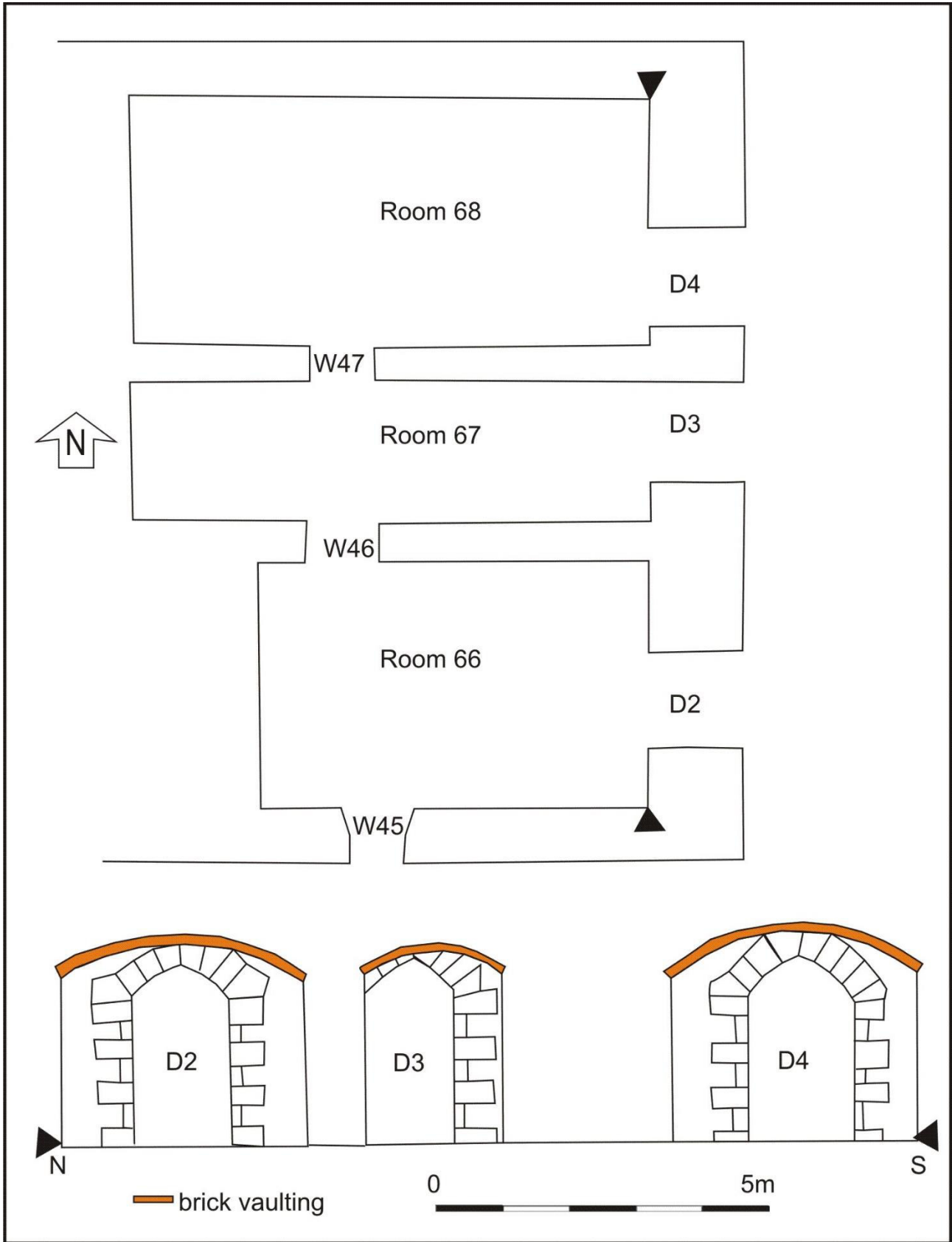

Illus 59 plan (based on copyright WCP Architects) and elevations of Rooms 21-23 vaulting and doors D2, D3, D4



Illus 60 Room 67 internal façade D3; facing E



Illus 61 Brick-lined channel under stone slab floor between Rooms 1 and 4 inside Door D1; facing W



Illus 62 Scar after removal of Stair 1 showing remains of sandstone flags; south wall Room 7 with D13 (right); facing S



Illus 63 N wall Room 17 with remains of sandstone slab Stair 2 (centre); facing N

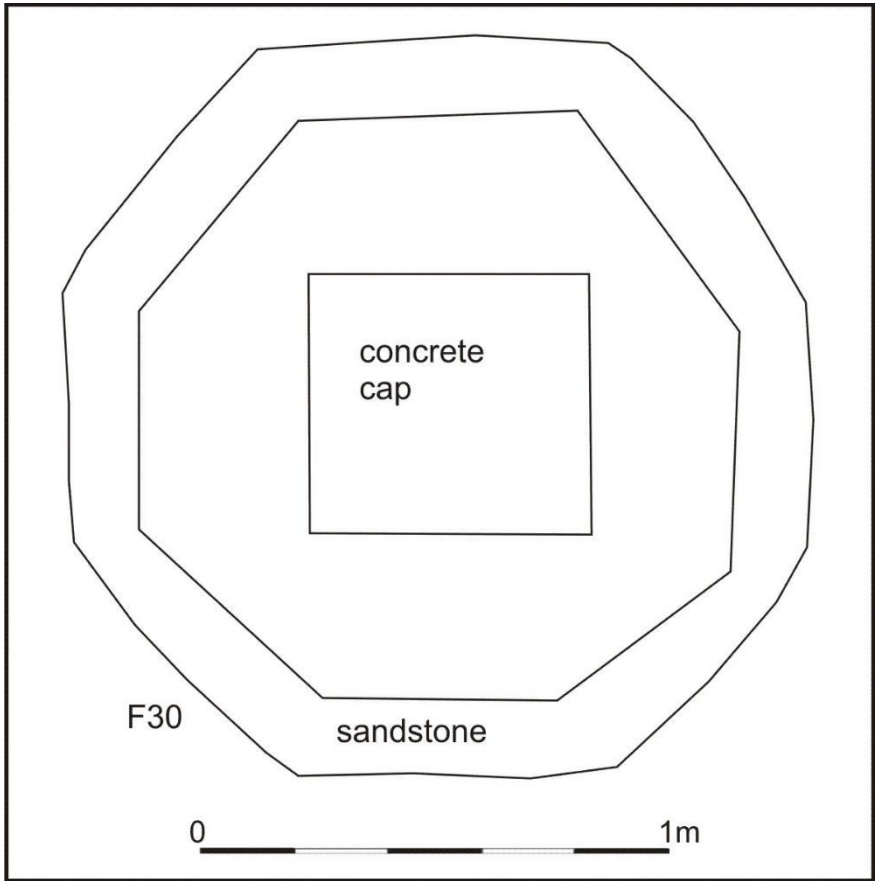

Illus 64 F30 chimney top



Illus 65 Top of F30 chimney; facing SW



Illus 66 Top of F30 chimney; facing SW

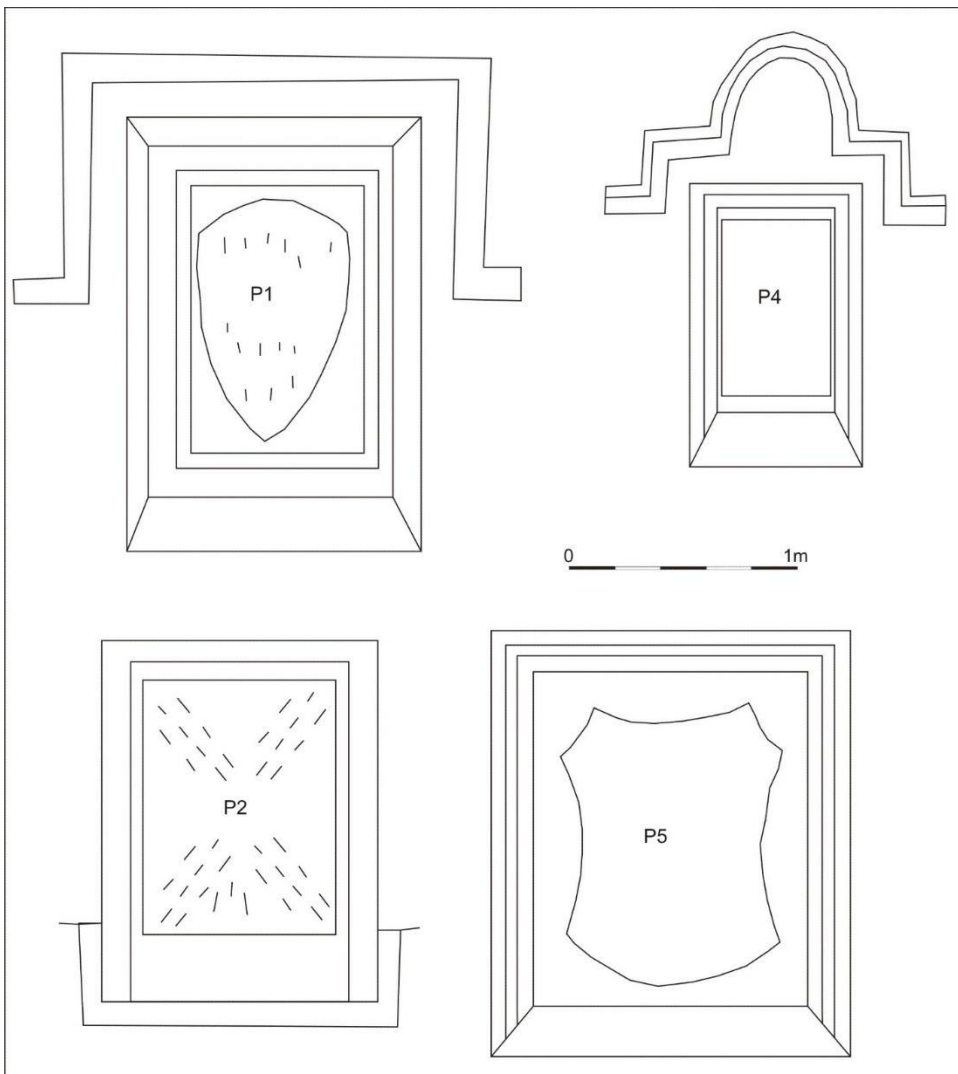

Illus 67 Plaques P1-5



Illus 68 Sandstone plaque P1. Sandstone shield in rectangular border with hood moulding. The shield is roughly tooled and convex; facing W



Illus 69 P2; facing W



Illus 70 P4; facing N



Illus 71 P5; facing E



Illus 72 West façade with buttressed terrace walls (below); facing E



Illus 73 South façade with terrace wall showing fountain base; facing NW



Illus 74 Detail of buttresses for terrace wall; facing E

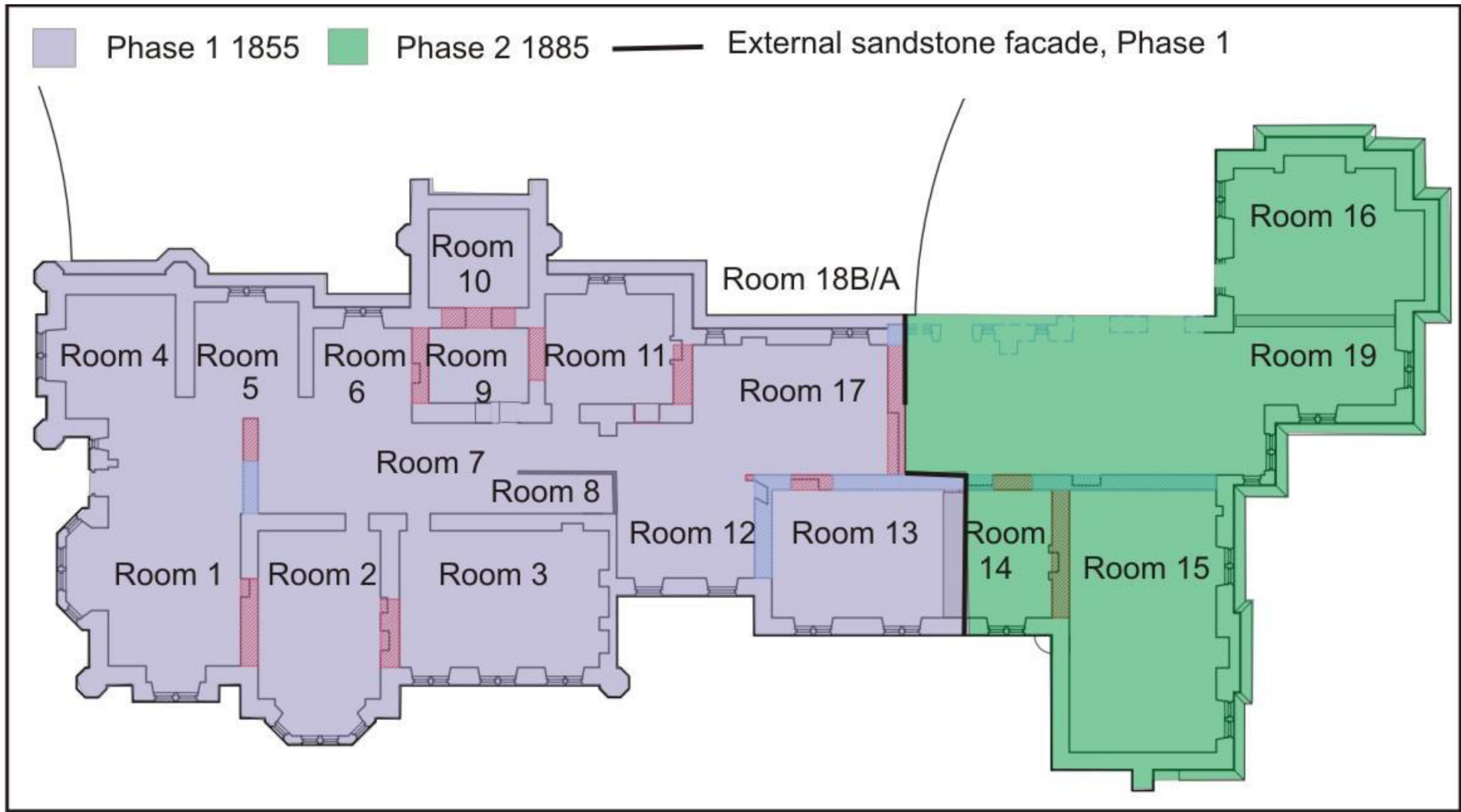

Illus 75 Phase plan showing the two main phases of Ury House (copyright WCP Architects)

APPENDIX 1 FEATURES RECORDED IN THIS SURVEY

Feature no	Details
P1	Shield with tooled markings creating a dome. No decoration. Second floor (called 'Ground' by architects) E façade. 1 x 1.5m
P2	Rectangular pecked sandstone panel. The pecking is in the form of a cross, but this is probably not intended decoration. Apart from pecking no other decoration. Second floor (called 'Ground' by architects) E façade. 1 x 1.3m
P3	N façade porte cochere above D68. Coat of arms in sandstone plaque. Baird (architect) coat of arms with 'Dominus Fecit' (The Lord made') with wild boar in shield, gryffon and close helmet from suit of armour. C 1.5m wide, 1.5m high
P4	Rectangular pecked panel. No decoration. Second floor S façade above window W17A in crow stepped gable. 0.6 x 1m
P5	Shield shaped pecked panel. No decoration. Second floor W wall E wing. 1.2 x 1.5m
P6	'AB' sandstone panel W façade porte cochere above D67
P7	'1855' sandstone panel W façade porte cochere above D69
W1, A, B, C	Phase 1 W façade. W1A decorative frieze above with cusped flowers in relief. One central mullion. 1A also has one off centre transom.
W2, A, B, C	Phase 1 W façade. W2A decorative frieze above with cusped flowers in relief. W2 and 2A form bay with three central windows with 2 mullions and off centre transom.
W3	W façade basement
W4	W façade ground floor. One off centre transom.
W5, 5A, 5B, 5C	S façade W end, W5A square bay with transom/1 off centre mullion to match W end windows
W6, 6A, 6B, 6C	S façade W end, W6A bay with transom/1 off centre mullion to match W end windows. 6C is in gablet on first floor with crenellated balcony on exterior (F85)
W7, A, B	S façade Phase 1 Room 3 & 40 S wall
W8, A, B	S façade Phase 1 Room 3 & 40 S wall
W9, A, B	S façade Phase 1 Room 3 & 40 S wall
W10, A, B	S façade Phase 1 Room 12 & 43 S wall
W11, A, B	S façade Phase 1 Room 12 & 43 S wall
W12, A, B	S façade Phase 1 Room 13 & 62 S wall
W13, A, B	S façade Phase 1 Room 13 & 62 S wall
W14, A, B	S façade Phase 1 Room 13 & 62 S wall
W15	Oriel window S façade Phase 2 E wing Room 15/46
W16	Basement window S wall Room 19
W17, A	S wall Rooms 19/47 E wing Phase 2
W18	E elevation Phase 2 large window with 4 mullions and an off-centre transom
W19	Basement Phase 2 E end E facade
W20	Not a window see P2
W21	Basement Phase 2 E end E facade
W22	Basement Phase 2 E end E facade
W23	Basement Phase 2 E end E facade

W24	Basement Phase 2 E end E façade; 6 corbels above
W25	Not a window see F33
W26, A, B, C	N façade Phase 1 N wall Room 17 & 44.
W27, A, B, C	N façade Phase 1 N wall Room 17 & 44. W27 basement actually a door D41
W28, A, B, C	N façade Phase 1 N wall Room 17 & 44.
W29, A, B, C	N façade Phase 1 N wall Room 11 & 42. W29A and B have decorative hood moulding. W29B sill built into string course.
W30, A, B, C	N façade Phase 1 N wall Room 11 & 42. W30A has decorative hood moulding. W30B sill built into string course.
W31, A	W31 in basement N façade Phase 1 W end. W31A above cross decoration F28 and F29. Large 2 mullion, 1 off-centre transom. Hood moulding incorporated into string course.
W32, A, B	N façade W end Phase 1. No W32 in basement. W32B in attic gable. W32 has decorative hood moulding. W32A sill built into string course.
W33	N façade Phase 1 tower, W33C is in crenellated roof. B is oriel window (no access). W33A has decorative hood moulding.
W34	W wall porte cochere adjacent to D67
W35	E elevation E wing Phase 2, basement
W36	E elevation E wing Phase 2, basement
W37	E elevation E wing Phase 2, ground floor
W38	Large window W wall Room 32 Phase 2 E wing under plaque P5
W39	E wall Room 18B
W40	E wall Room 18B
W41	N wall Room 17, 1m high 0.5m wide
W42	Small window ground floor Phase 2 E wing W facing wall between W21A and 22A
W43	Three arched windows within a sloping sandstone surround; sloping up from SW-NE in Phase 2 E wing, E façade. Imitating flying buttress
W44	E wall Room 13 originally an exterior window in E wall of Phase 1 house
W45	Lower basement Phase 2 E wing S wall Room 66
W46	Lower basement Phase 2 E wing S wall Room 67
W47	Lower basement Phase 2 E wing S wall Room 68
W48	W wall Room 21
W49	W wall Room 34
W50	(?not used)
W51	Upper window between Rooms 41 and 43 – was this an exterior wall in Phase 1?
W52	Window E wall Room 56 between 1 st and 2 nd floors
W53	W wall Room 53 small window over D1
W54, A	Slit windows in turret stair F60
W55	W façade 1 st floor
F1	Sandstone fireplace E wall Room 1
F2	Fireplace E wall Room 24
F3	Fireplace E wall Room 38
F4	Fireplace E wall Room 50
F5	Flue N wall Room 25
F6	Sandstone fireplace E wall Room 2
F7	Sandstone fireplace E wall Room 25

F8	Fireplace E wall Room 39
F9	Flue N wall Room 25
F10	(?not used)
F11	Sandstone fireplace W wall Room 12
F12	Fireplace E wall Room 29A
F13	Fireplace E wall Room 43
F14	Fireplace E wall Room 64
F15	Sandstone fireplace N wall Room 16
F16	Tile fireplace N wall Room 33
F17	Sandstone fireplace E wall Room 6
F18	Fireplace E wall Room 35
F19	Fireplace E wall Room 51
F20	Sandstone fireplace W wall Room 5
F21	Sandstone fireplace E wall Room 4
F23	Sandstone fireplace E wall Room 23
F24	Sandstone fireplace wall Room 13
F25	Sandstone fireplace E wall Room 14
F26	Sandstone fireplace E wall Room 3 with concrete inserts
F27	Sandstone fireplace E wall Room 11
F28	Incised cross in ashlar sandstone under W31A
F29	Incised cross in ashlar sandstone under W31A
F30	Turret chimney N facade Phase 1 house
F31	Turret NE corner porte cochere above D68
F32	Turret NW corner porte cochere above D68
F33	Two decorative windows with hood mouldings on ground floor (actually 2 nd floor) Phase 2 E wing N elevation
F34	Sandstone decorated turret NW corner Phase 1 tower, little access
F35	Sandstone decorated turret NE corner Phase 1 tower, little access
F36	Remains of crenellation on W side of porte cochere
F37	Oval sandstone hood moulding over decorative W30C
F38	Oval sandstone hood moulding decorative over W31B
F39	Oval sandstone hood moulding over decorative W32C
F40	Square hood moulding over attic decorative window W32D, N façade W end
F41	String course under attic windows N facade
F42	Chimney W façade centre
F43	Turret chimney NW corner Phase 1 house
F44	Octagonal exterior chimney flue W elevation (not accessible during survey)
F45	Slit windows on upper floor of W façade Phase 1 tower below F46
F46	Decorative slit windows on upper floor of W façade Phase 1 tower (equivalent to F50 on E elevation)
F47	Sandstone decorated turret SW corner Phase 1 tower, little access
F48	Sandstone decorated turret SE corner Phase 1 tower, little access
F49	Roundel in gablet above W29C
F50	Decorative slit windows E elevation of Phase 1 tower (equivalent to F46 on W elevation)
F51	Alcove E wall Room 21
F52	Fireplace E wall Room 21 ground floor Phase 1 house
F53	Fireplace E wall Room 22 ground floor Phase 1 house

F54	Stub of wall S wall Room 23 (wall demolished prior to survey)
F55	Flues E wall Room 24
F56	Fireplace on partition wall between Rooms 23A and B first floor Phase 1 house
F57	Fireplace N wall Room 26
F58	Fireplace W wall Room 26
F59	Fireplace S wall Room 34
F60	Turret stair SW corner between Rooms 14/15 and 45/46. Thin windows on SW side (W54 and 54A)
F61	Fireplace S wall Room 60
F62	Fireplace E wall Room 46
F63	Fireplace E wall Room 63 below F64
F64	Fireplace E wall Room 63 above F63
F65	Fireplace blocked W wall Room 62
F66	Ashlar façade Phase 1 E wall of house later rebuilt into Phase 2, doweled and covered with lath and plaster
F67	Phase 1 roof raggle under chimney F68
F68	Sandstone chimney Phase 1 above E wall Rooms 11 & 53
F69	Octagonal external chimney Se corner Room 56
F70	Sandstone chimney W wall Rooms 13 & 59
F71	Phase 2 roof raggle under chimney F68
F72	Sandstone chimney
F73	Fireplace E wall Room 34
F74	Fireplace E wall Room 40
F75	Fireplace W wall Room 40
F76	Fireplace E wall Room 39
F77	Wall stub first floor E wall Room 38 wall removed prior to survey
F78	(not used?)
F79	(Not used)
F80	Fireplace E wall Room 56
F81	Fireplace E wall Room 52
F82	Chimney E side of Phase 1 tower, sandstone chimney pots
F83	Chimney W side of Phase 1 tower, sandstone chimney pots
F84	Fireplace S wall Room 55 2 nd floor Phase 1 house
F85	Crenellated balcony on exterior W6C first floor S facade
F86	Blocked fireplace W wall Room 48 2 nd floor Phase 1 house
F87	Crow step gable W wing S elevation
F88	Decorative turret above W6 on E side of gablet for W6C on crenellated balcony F85
F89	Decorative turret above W6 on W side of gablet for W6C on crenellated balcony F85
F90	Sandstone chimney Phase 2 E wing S façade gable above oriel window W15 on S wall Rooms 15 & 46
F91	Sandstone chimney Phase 2 E wing E wall Rooms 15 & 46
F92	Sandstone chimney E façade Phase 2 E wing above P2
F93	Drain SE corner of exterior house
F94	Chimney E wall Room 60 E facade Phase 2 E wing
F95	Turret chimney SW corner Phase 1 house
F96	Sloping corridor (SW-NE) next to window W43, there is a large stone in the base and remains of rope or bannister holes

F97	Chimney stack above D8 and D9 – this wall had been partially demolished prior to survey
F98	Chimney stack above fireplaces F20, F21 and F56
F99	Decorative window and hood moulding S façade Phase 1 tower top floor, not accessible
F100	Chimney stack above fireplaces F6, F7, F8
F101	Fireplace E wall Room 42
D1	W façade Phase 1 basement door
D2	Lower basement Phase 2 E wing E wall Room 66
D3	Lower basement Phase 2 E wing E wall Room 67
D4	Lower basement Phase 2 E wing E wall Room 68
D5	Door between Rooms 24 and 25
D6	E wall Room 24
D7	Basement Room 1 E wall under doors D8 and D9; wall demolished after first visit to survey
D8	Ground floor W end of corridor Room 27; removed after first survey visit (only accessed from floor below)
D9	Ground floor W end of corridor Room 27; removed after first survey visit (only accessed from floor below)
D10	N wall Room 25
D11	N wall Room 2
D12	N wall Room 39
D13	N wall Room 3 basement Phase 1
D14	N wall Room 26
D15	Door between Rooms 25 and 26
D16	N wall Room 40
D17	(not used)
D18	(not used)
D19	(not used)
D20	N wall Room 26
D21	(not used)
D22	N wall Room 3 basement Phase 1
D23	N wall Room 3 basement Phase 1
D24	First floor between Rooms 40 and 43
D25	Door in NE corner Room 12 angled into Room 13 and narrow
D26	N wall Room 13
D27	N wall Room 13
D28	N wall Room 14
D29	N wall Room 62 demolished by visit to upper floors so recorded photographically from basement only)
D30	N wall Room 15
D31	(actually W16)
D32	N wall Room 30
D33	N wall Room 32
D34	E wall Room 29
D35	E wall Room 29
D36	Door between Rooms 44 and 47 corridor F96
D37	Door between Rooms 16 and 19; wall removed prior to survey with footing surviving
D38	Access into underground corridor to Rooms 18 and 18A

D39	E wall Room 18B
D40	S wall Room 18B
D41	N façade basement under W27A
D42	S wall Room 18
D43	Door in S wall Room 18A – access to S only
D44	E wall Room 42
D45	Door S wall Room 11 into corridor basement Phase 1 house
D46	S wall Room 28
D47	S wall Room 11
D48	S wall Room 42
D49	Door S wall Room 19 into corridor basement Phase 1 house
D50	Door between Rooms 9 and 10
D51	Door S wall Room 21
D52	Door between Rooms 21 and 22 ground floor Phase 1 house
D53	Door between Rooms 51 and 52 2 nd floor
D54	(not used)
D55	Door on W side Phase 1 tower on 2 nd attic floor that allowed access on to the roof from the tower.
D56	S wall Room 53 = D64
D57	Between Rooms 34 and 35
D58	(not used)
D59	S wall Room 34
D60	E wall Room 21
D61	Main door into Phase 1 house. N wall Room 21 between porte cochere. Mostly demolished by time of survey. Footings only
D62	Blocked W wall Room 62
D63	(not used?)
D64	Door E wall Room 35= D57
D65	S wall Room 52
D66	Blocked door between Rooms 55 and 56 2 nd floor Phase 1 house
D67	W side porte cochere
D68	N side porte cochere
D69	E side porte cochere
D70	First floor internal door between Rooms 41 and 43

APPENDIX 2 MAPS



Illus 76 Pont map of Lower Deeside 1583-96 showing 'Kowy' (centre) but no reference to Ury (copyright National Library of Scotland).



Illus 77 Robert Gordon showing Urie (circled in red) A map of Eastern Scotland, including basins of Rivers Don, Dee, Tay, Forth, and Tweed imprint c 1636-52 (copyright National Library of Scotland).



Illus 78 Blaeu 1654 with 'Urie' (circled in red). Duo Vicecomitatus Aberdonia & Banfia, una cum Regionibus & terrarum tractibus sub iis comprehensis / Auctore Roberto Gordonio Description of the two Shyres Aberdene and Banf (copyright National Library of Scotland).à Straloch.

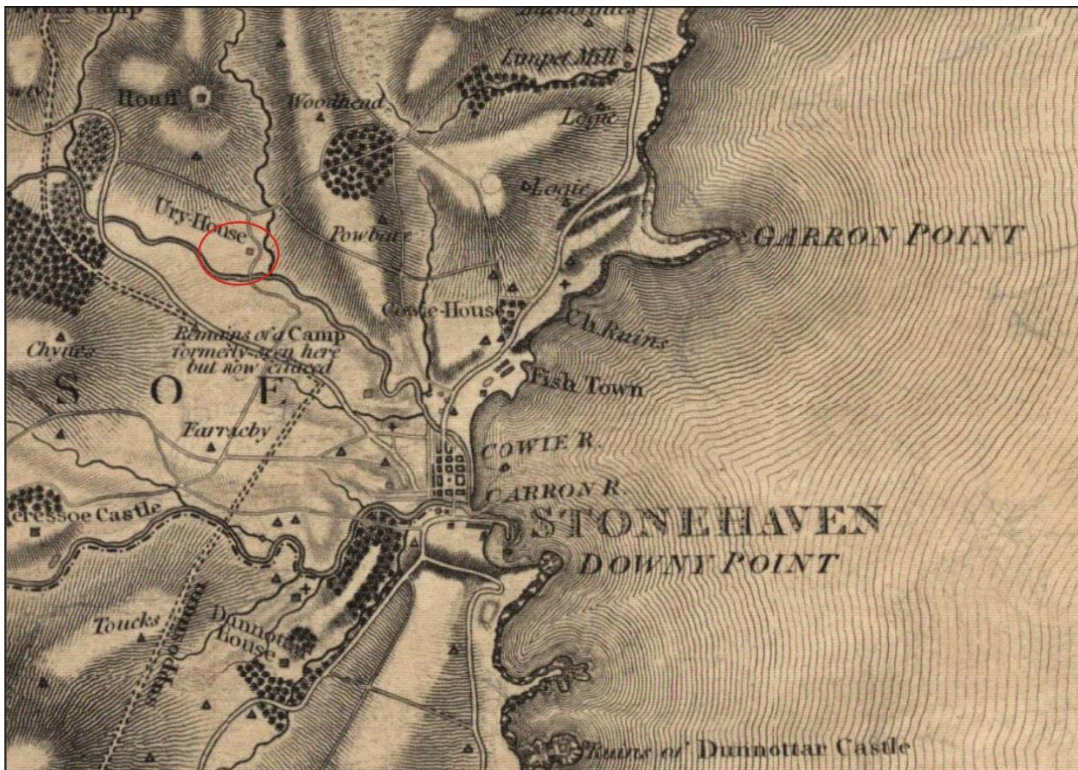

Illus 79 James Robertson Topographical and military map of the counties of Aberdeen, Banff and Kincardine 1822 showing Ury House and area of site in red (copyright National Library of Scotland).

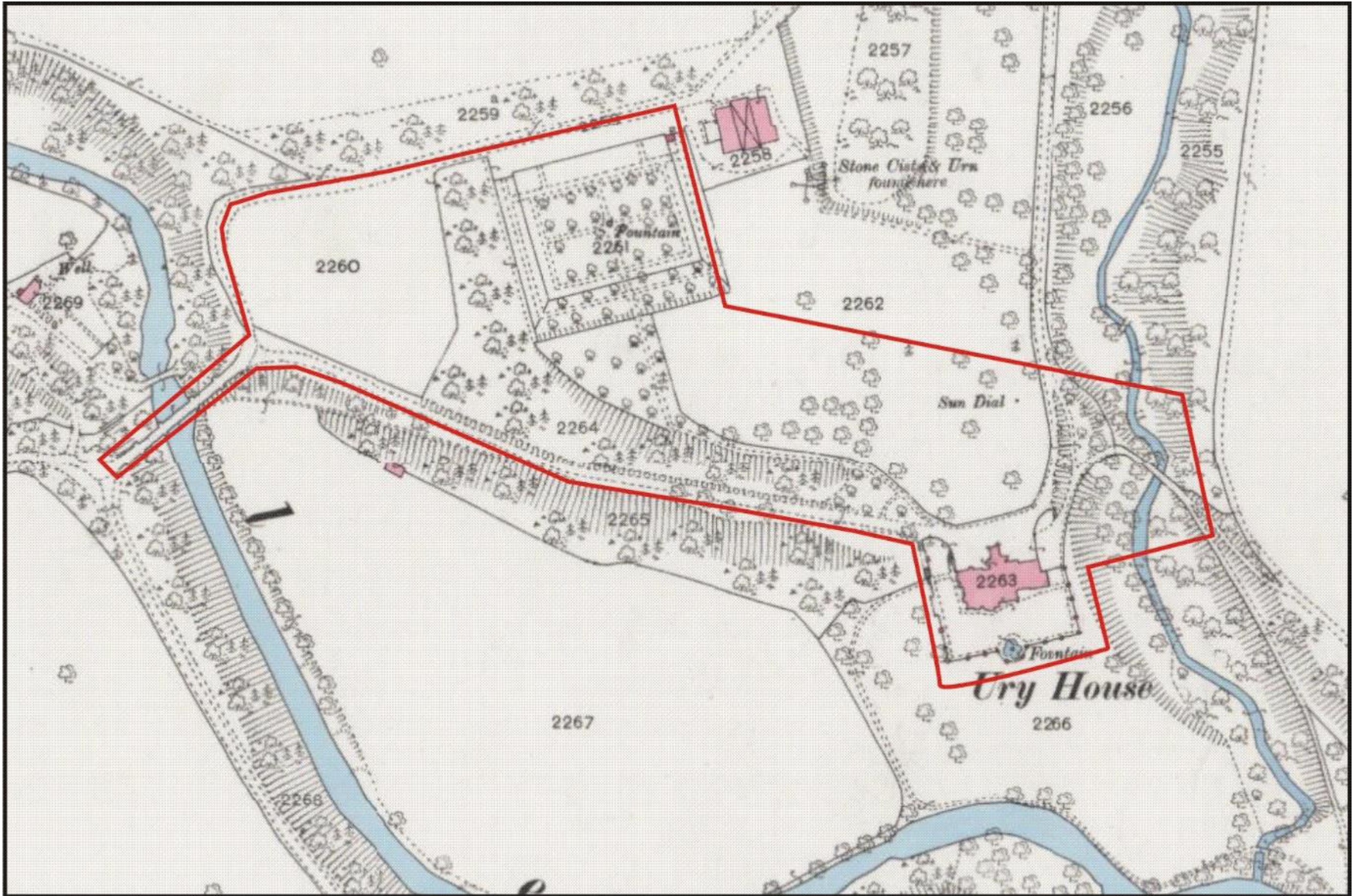

Illus 80 First Edition OS map with site outlined in red. Kincardine Sheet XII.15 (Combined) Survey date: 1865 Publication date: 1868 (copyright National Library of Scotland).

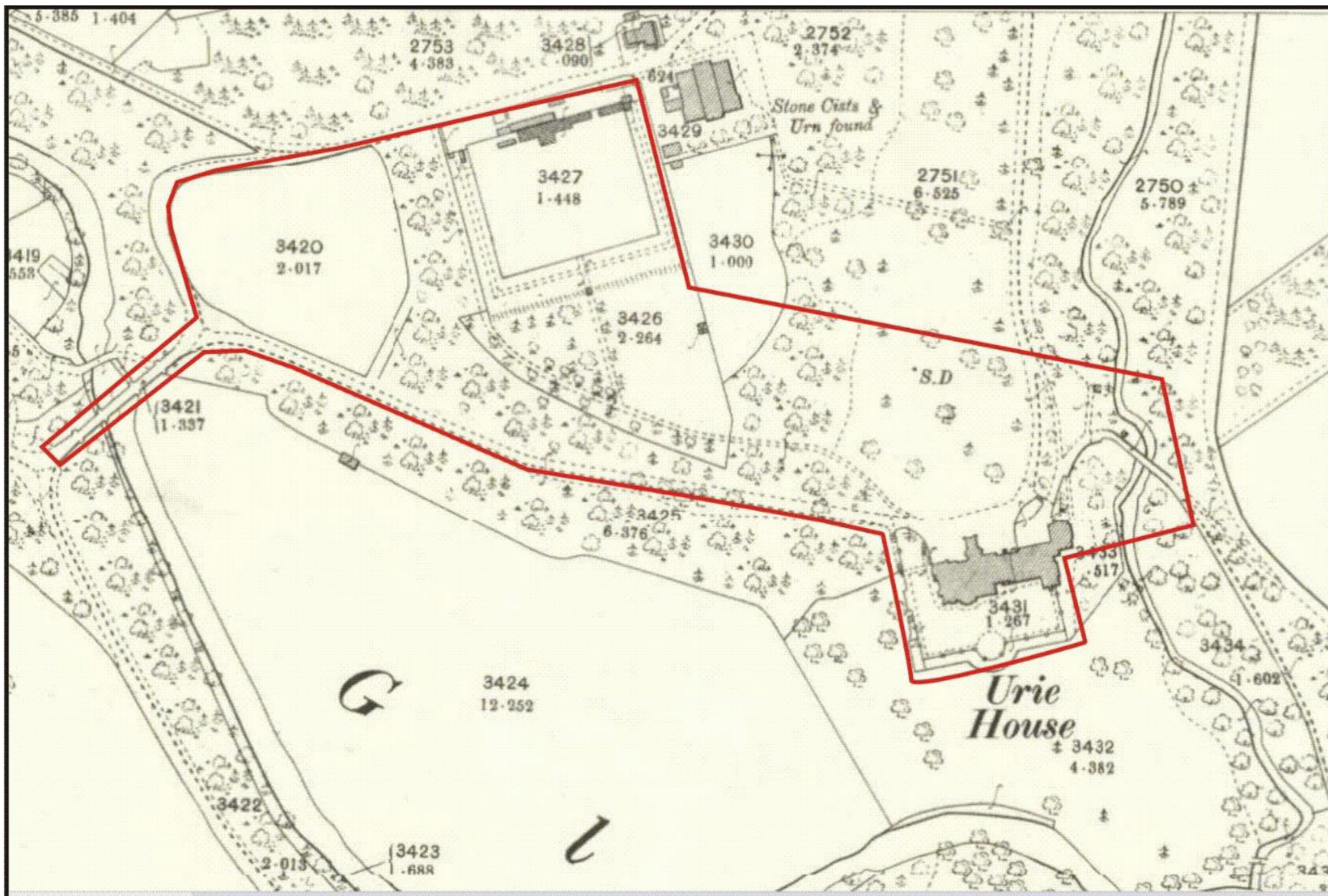

Illus 81 Second Edition OS map with site outlined in red. Kincardineshire, Sheet 015.12 Publication date: 1903 Revised: ca. 1902 (copyright National Library of Scotland).

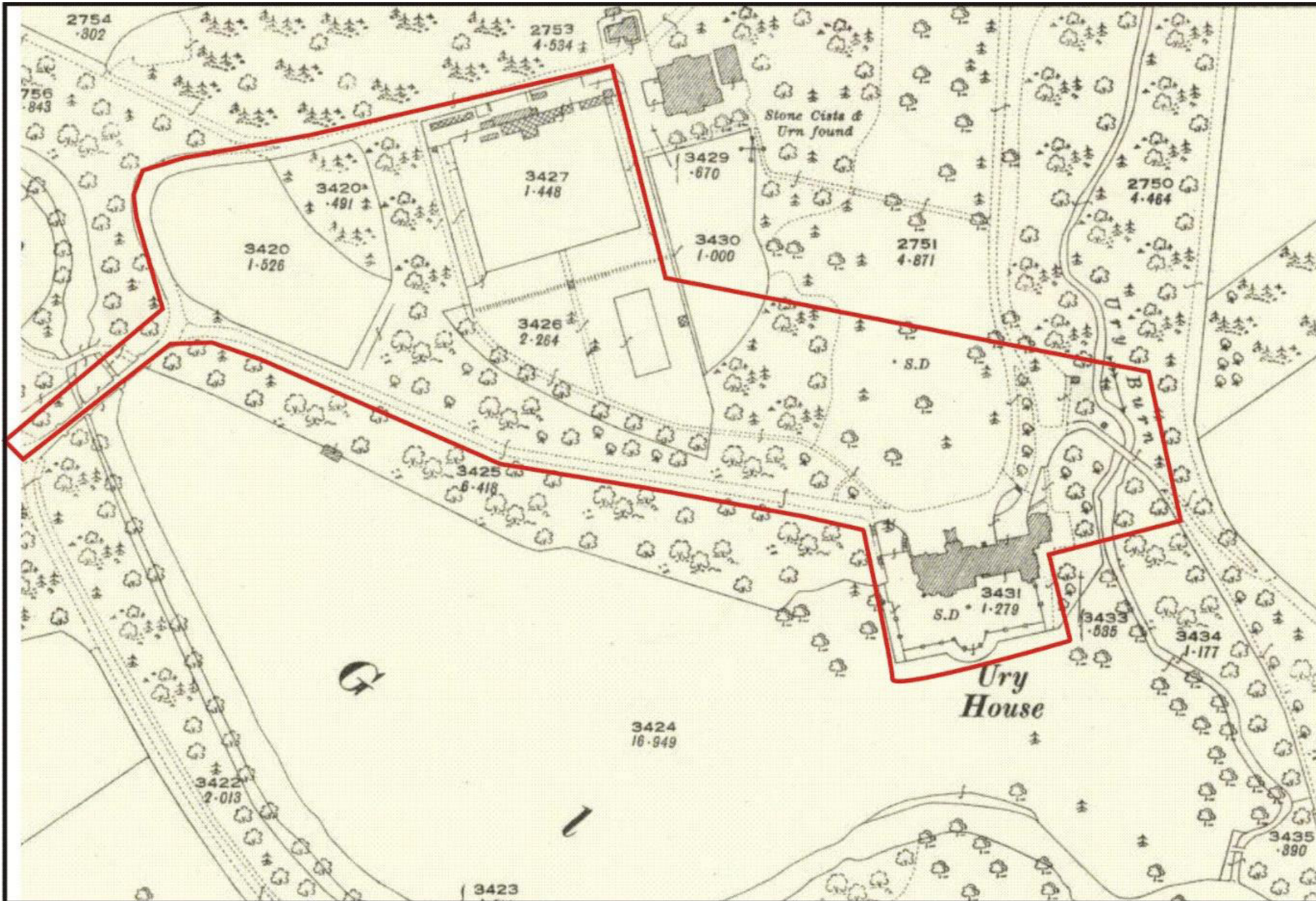

Illus 82 Third Edition OS map with site outlined in red. Kincardineshire, Sheet 015.12 Publication date: 1924 Revised: ca. 1923 Levelled: 1902 (copyright National Library of Scotland).

APPENDIX 3 ILLUSTRATIONS

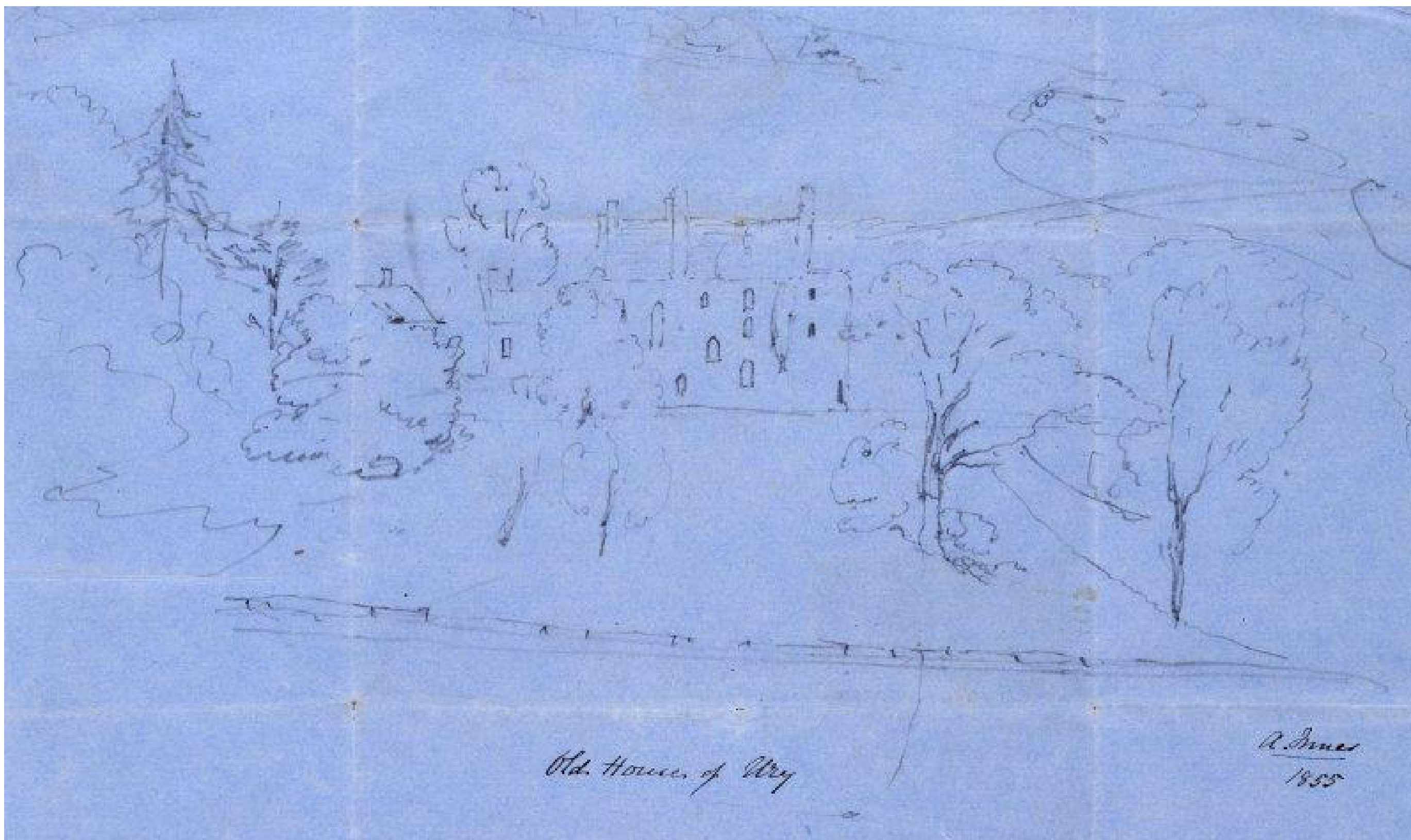

Illus 83 'Old House of Ury' A Innes 1855; view from the south showing south façade with bridge over Cowie water (top right) (copyright RCAHMS)

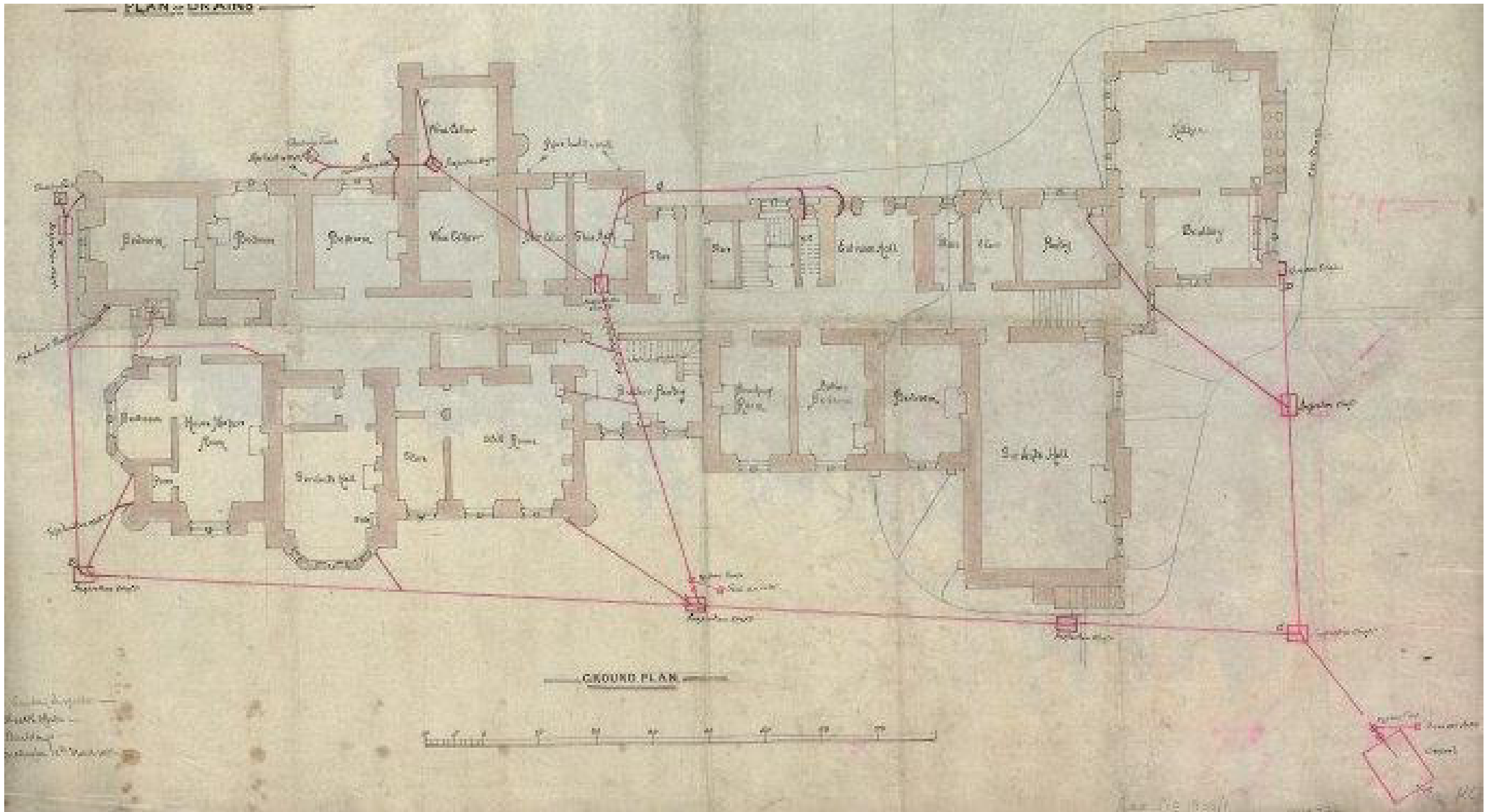

Illus 84 1882 plan of ground floor with drains (in red) (copyright RCAHMS)

**URIE HOUSE
STONEHAVEN**

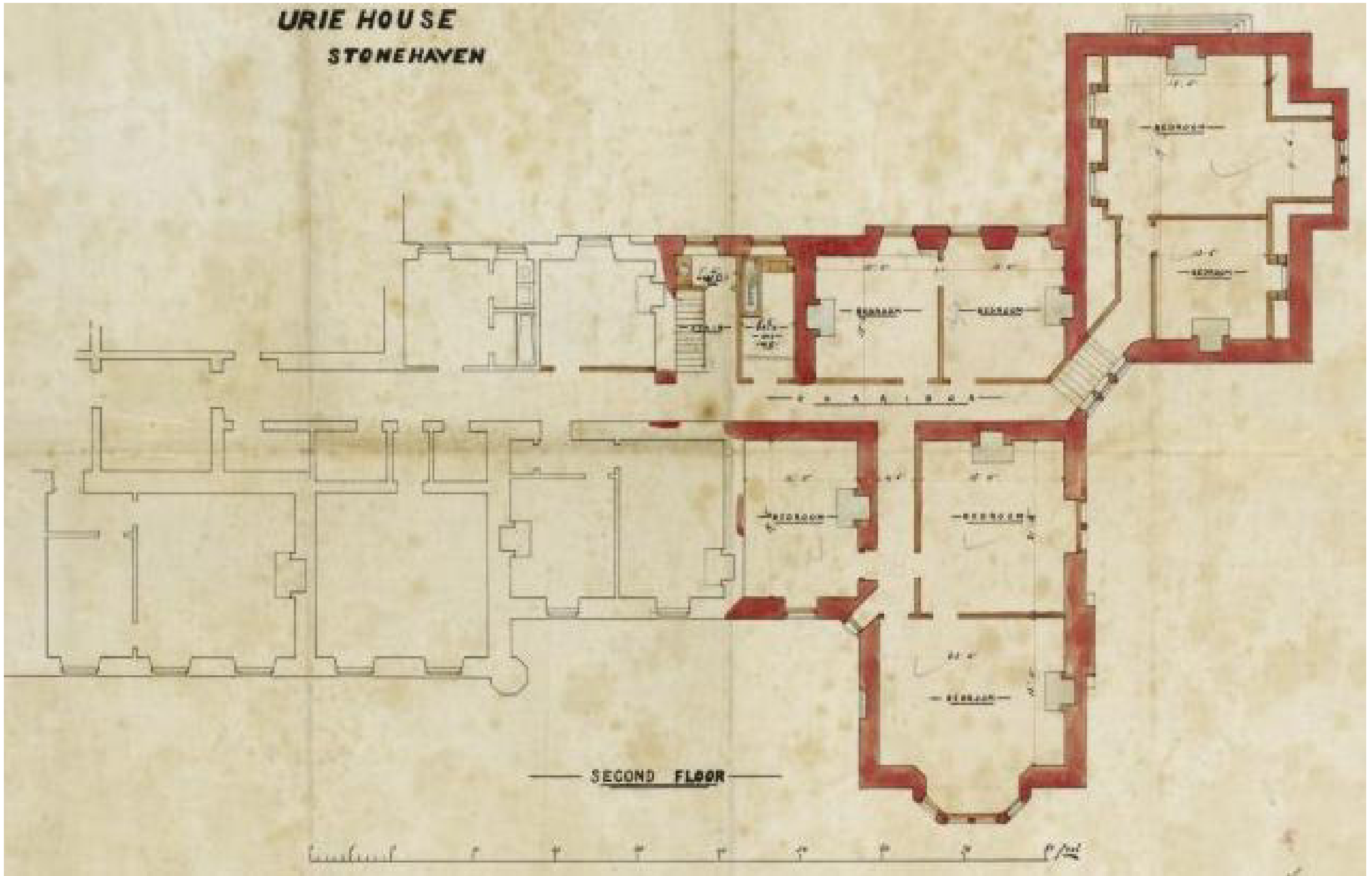

Illus 85 1882 Second floor showing addition (on right in red) consisting mainly of bedrooms (copyright RCAHMS)



Illus 86 1882 E elevation, Room 15 (left) Room 16 (right) (copyright RCAHMS)



Illus 87 1882 W-E section showing Phase 1 house (left) with addition (right) and chimneys (in red); window W18 is on the extreme right and arched fireplace 15 to the left of W18 (copyright RCAHMS)

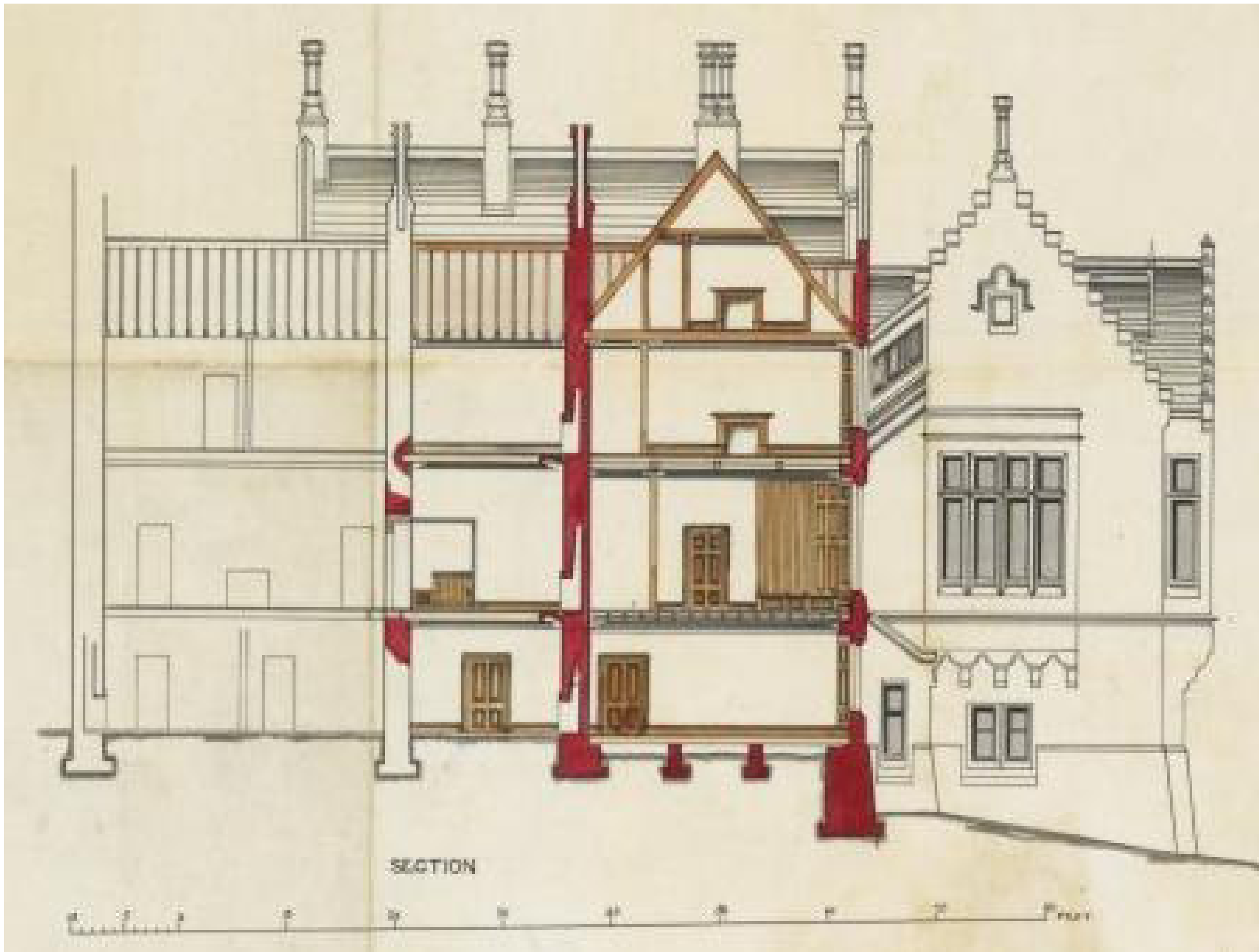

Illus 88 1882 W-E section with W18 (right) and W17 to the left with Gothic window W43 (copyright RCAHMS)



Illus 89 1862 photograph of Ury House; facing SE



Illus 90 1983 photograph of Ury House, facing SE

Urie, a mansion in Fetteresso parish, Kincardineshire, on the left bank of Cowie Water, 2 miles NNW of Stonehaven. It is an Elizabethan edifice of 1855, and the addition of a wing in 1883-84 at a cost of over £10,000 has made it the largest mansion in the county. The grounds are very extensive, including 700 acres within the walls in permanent pasture and 5 miles of picturesque drives within the gates. On the principal approach there is a high-level bridge over the Cowie, which cost upwards of £2000. The first known possessors of the estate were the Frasers, a family of renown in early Scottish history, whose chief was designated Thane of Cowie. Through the marriage of Margaret Fraser with Sir William Keith, it passed to the Marischal family. The barony of Urie, which then included the lands of Elsick and Muchalls, was sold in 1415, along with other possessions, to William de Hay, Lord of Errol. It remained in the possession of the Hay family till 1647, when the estate of Urie was purchased by William, Earl Marischal, Elsick and Muchalls having in the interval passed into other hands. In 1648 it was sold to Col. David Barclay, third son of Barclay of Mathers, the representative of the ancient De Berkeleys. Col. Barclay, 'having religiously abdicated the world in 1666 and joined the Quakers,' at his death in 1686 was succeeded by his son, Robert Barclay (1648-90), the famous Quaker apologist. His great-grandson and namesake (1751-97) in 1777 married the heiress of Allardice (see ARBUTHNOTT), and improved the estate, granting feus, from which the New Town of Stonehaven has arisen. His son, Capt. Rt. Barclay-Allardice (1779-1854), was famous as an agriculturist, and still more for his pedestrian feats, having in 1809 walked 1000 miles in 1000 consecutive hours. At his death the estate was purchased by the late Alex. Baird, Esq., ironmaster at Gartsherrie, who was succeeded in 1862 by his brother, John Baird, the father of the present laird, Alex. Baird, Esq. (b. 1849; suc. 1870). With the adjacent estate of RICKARTON, purchased in 1875, the lands extend to about 10,000 acres.—*Ord. Sur.*, sh. 67, 1871. See the Rev. D. G. Barron's *Court Book of Urie* (Scot. Hist. Soc. 1892).

Illus 91 Extract from Gazetteer of Scotland

APPENDIX 4 PHOTOGRAPHS

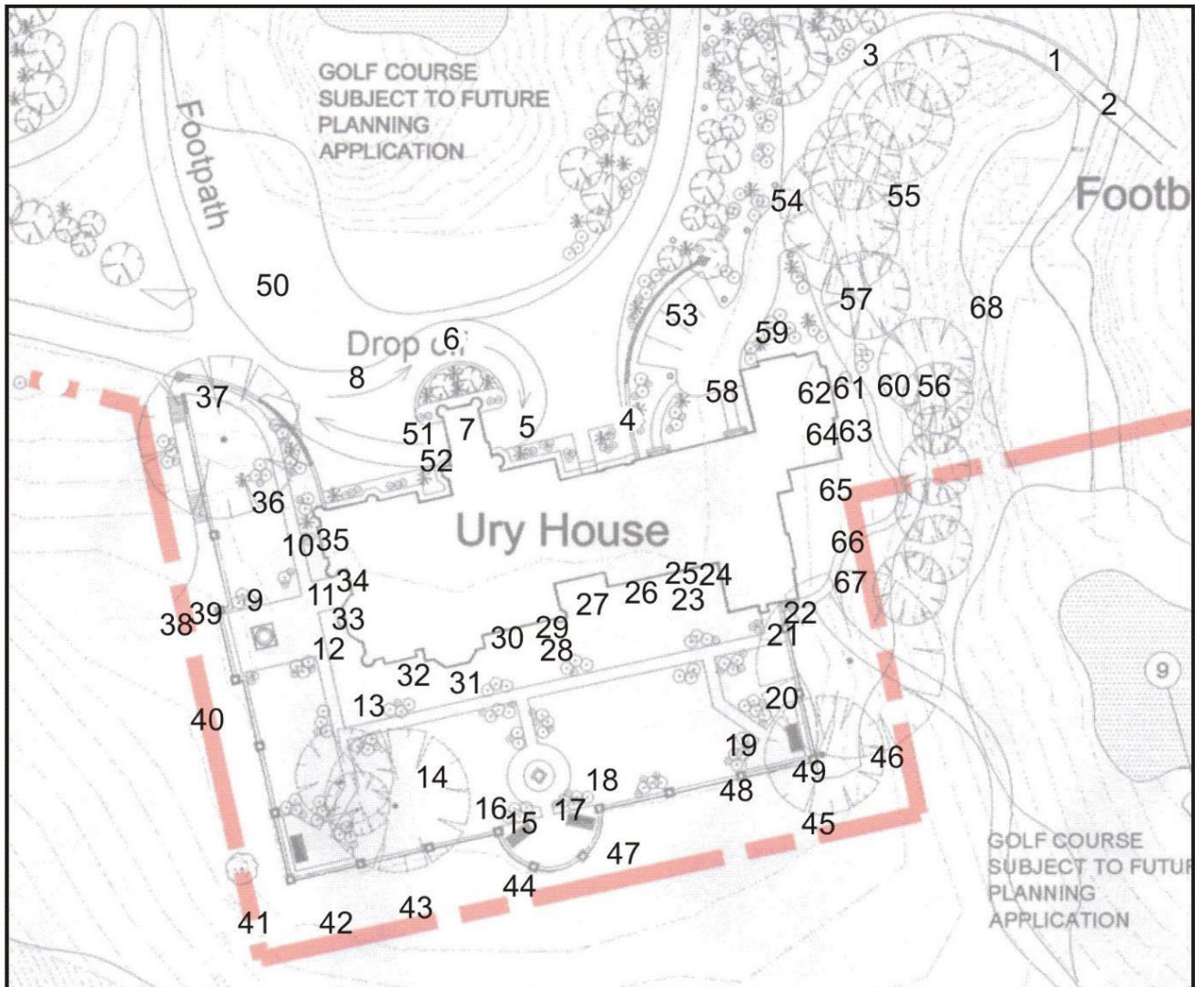

Illus 92 Plan showing camera points use in this survey – exterior (copyright WCP Architects)

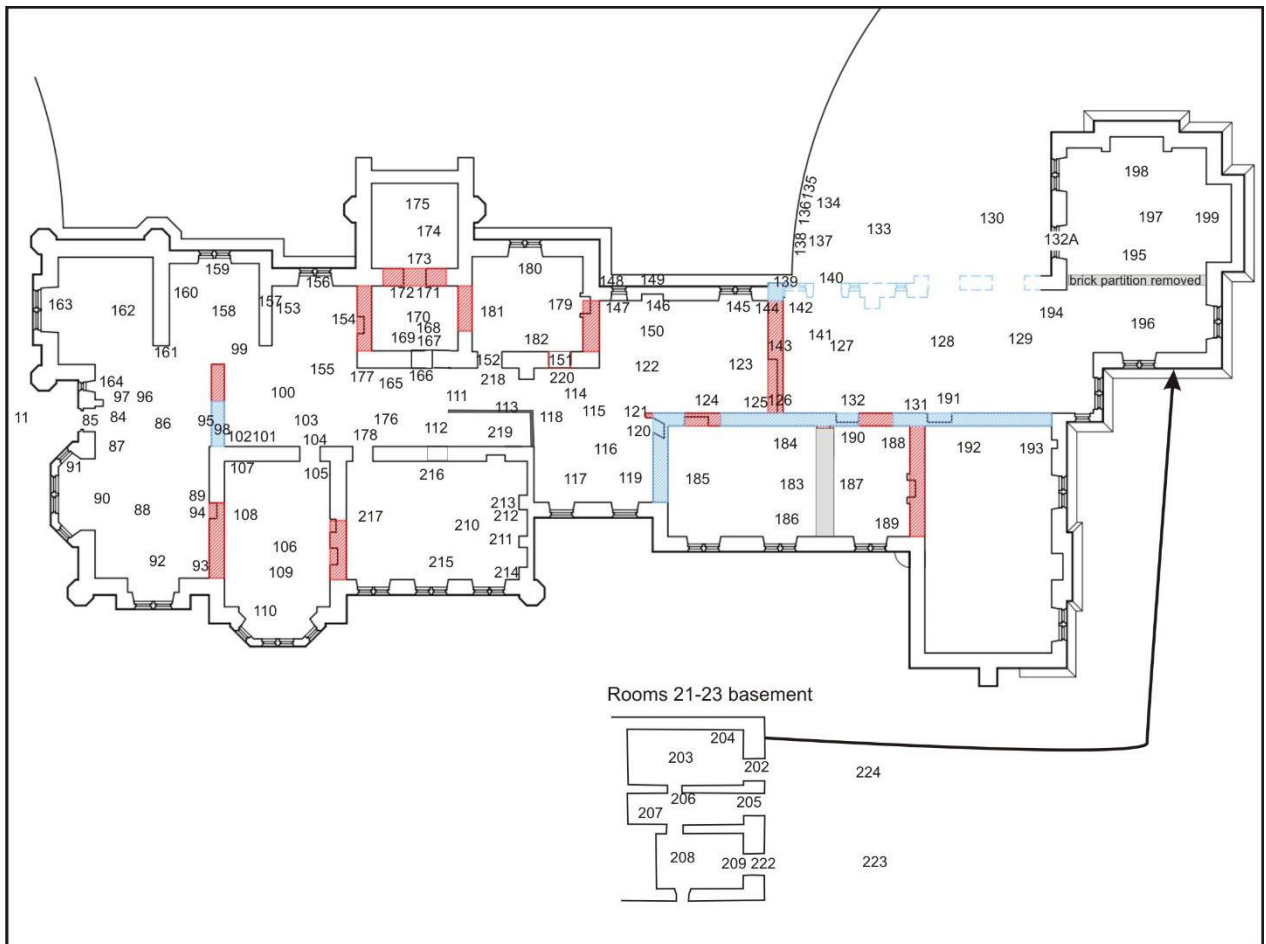

Illus 93 Plan showing camera points use in this survey – interior basement (*copyright WCP Architects*)

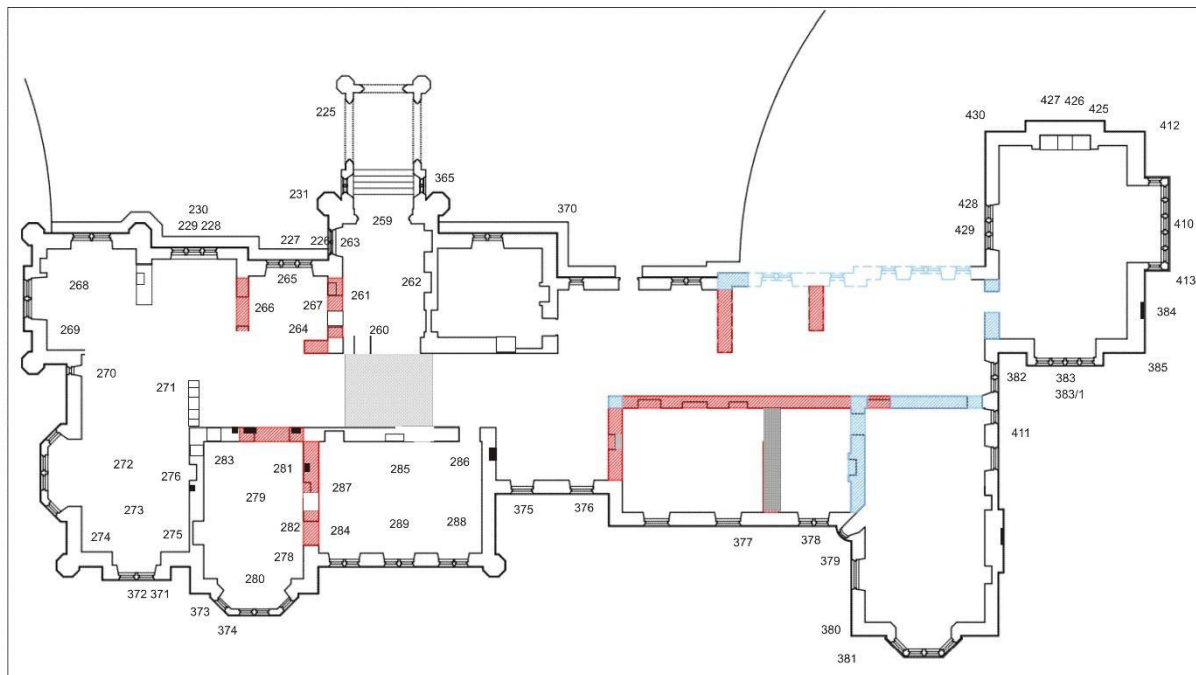

Illus 94 Plan showing camera points use in this survey – interior ground floor (*copyright WCP Architects*)

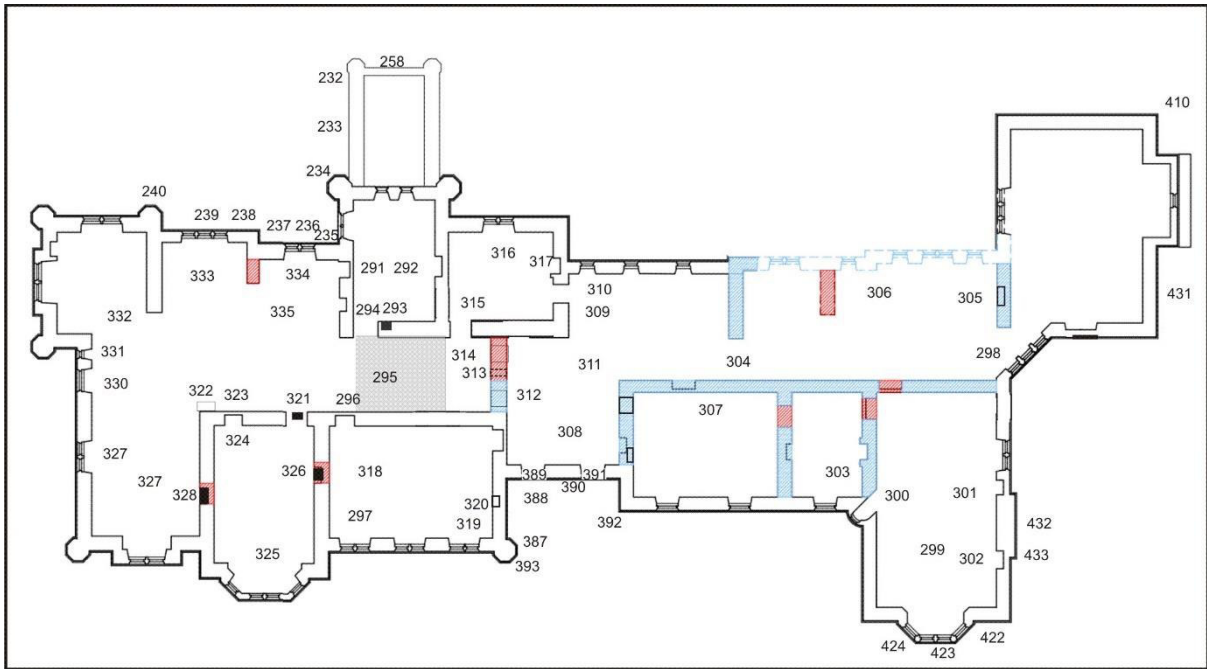

Illus 95 Plan showing camera points use in this survey – interior first floor (*copyright WCP Architects*)

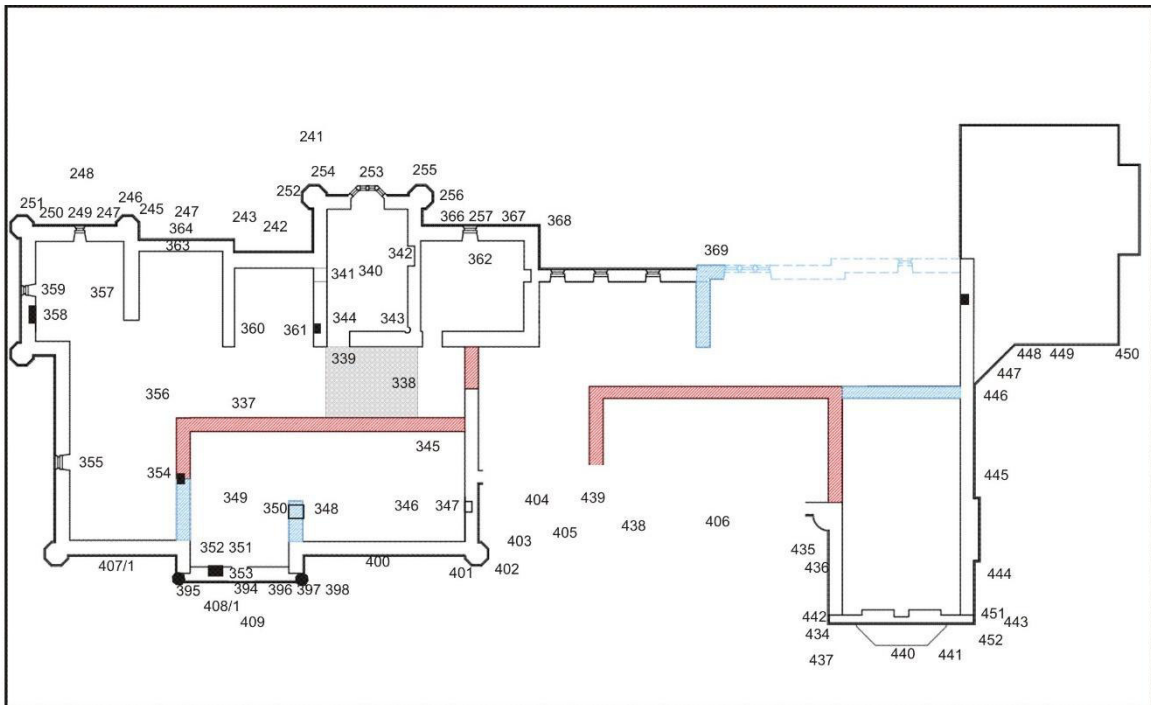

Illus 96 Plan showing camera points use in this survey – interior second floor (*copyright WCP Architects*)

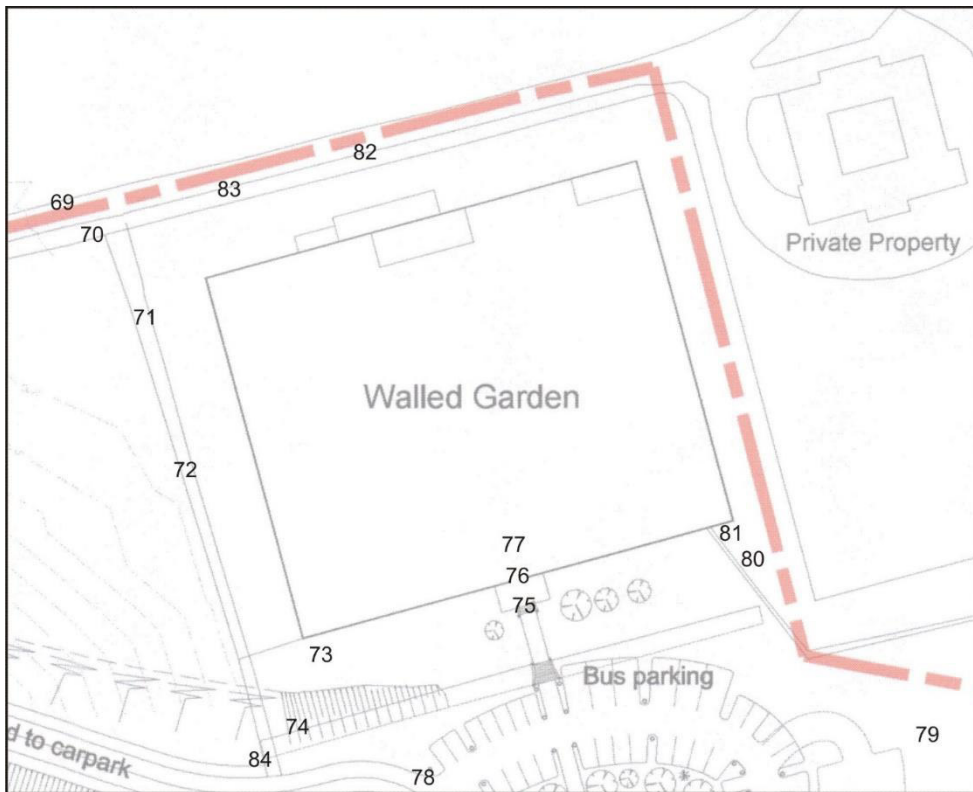

Illus 97 Plan showing camera points use in this survey – walled garden (*copyright WCP Architects*)

Photo no	Description	Facing	Camera point
DSC_0165-0167	Track created on west side of footbridge NO88NE 32.14	SE	1
DSC_0168-0169	Bridge over Ury Burn NO88NE 32.14	SE	1
DSC_0170-71	Ury House NO88NE 32	SW	1
DSC_0172-174	Bridge over Ury Burn NO88NE 32.14	SE	2
DSC_0175	Bridge over Ury Burn NO88NE 32.14 concrete parapet	NE	2
DSC_0176	Bridge over Ury Burn NO88NE 32.14	SE	2
DSC_0177	Ury House NO88NE 32 showing tree felling on NE side	SW	3
DSC_0178-189	Recent clearance on north side of Ury House	SSE	4
DSC_0190	North façade Ury House	SSE	5
DSC_0191	North façade Ury House	SSE	5
DSC_0192	North façade Ury House	SSE	5
DSC_0193	North façade Ury House central tower and portico	SW	5
DSC_0194	North façade Ury House	SW	5
DSC_0195-6	North façade Ury House portico	WSW	5
DSC_0197-9	North façade Ury House date detail (1855) on NE side of portico	WSW	5
DSC_0200-201	North façade Ury House portico with crest on NW façade	SSE	7
DSC_0202-205	North façade Ury House front door	SSE	7
DSC_0206	North façade Ury House SW end	SSE	8
DSC_0207-8	North façade Ury House portico	SE	8
DSC_0209-10	Terracing walls NO88NE 32.11	W	9
DSC_0211-13	Terracing walls NO88NE 32.11	N	9
DSC_0214	West façade Ury House	ENE	10
DSC_0215	West façade Ury House	ENE	11
DSC_0216	West façade Ury House	ENE	12
DSC_0217-8	Ury House	NE	13
DSC_0219	Terracing walls NO88NE 32.11	NW	13
DSC_0220-21	Work at Blue Lodge	SW	13
DSC_0222-23	South façade Ury House west end	NNW	14
DSC_0224-25	Terracing walls NO88NE 32.11	WSW	15
DSC_0226	Terracing walls NO88NE 32.11	SW	16
DSC_0227	South façade Ury House west end	NNW	16
DSC_0228-9	Terracing walls NO88NE 32.11	ENE	17
DSC_0230	Terracing walls NO88NE 32.11	SW	18
DSC_0231	South façade Ury House	NNW	18
DSC_0232	South façade Ury House	NNW	19
DSC_0233	South façade Ury House	NW	19
DSC_0234-5	South façade Ury House detail of SE wing	NNW	20
DSC_0236	South façade Ury House	NW	20
DSC_0237-42	South façade Ury House detail of SE wing and oriel window	NNW/NW	21

DSC_0243-46	South façade Ury House SE corner former location of steps	N/NE	22
DSC_0247-48	South façade Ury House detail of SE wing and oriel window	NNW	22
DSC_0249-51	South façade Ury House detail of SE wing including plaque on west wall 2nd floor	ENE	23
DSC_0252-54	South façade Ury House corner turret stair	E	23
DSC_0255	South façade Ury House ground floor window	N	24
DSC_0256	South façade Ury House upper windows with corner turret stair (right)	N	24
DSC_0257-60	South façade Ury House ground floor room interiors		24
DSC_0261	South façade Ury House ground floor window	N	25
DSC_0262	South façade Ury House upper windows	N	25
DSC_0263-266	South façade Ury House interiors	N	25
DSC_0267	South façade Ury House ground floor window	N	26
DSC_0268	South façade Ury House upper windows	N	26
DSC_0269-75	South façade Ury House interiors	N	26
DSC_0276-77	South façade Ury House	N	27
DSC_0278-80	South façade Ury House	W	27
DSC_0281	South façade Ury House	W	28
DSC_0282	South façade Ury House	NNW	28
DSC_0283	South façade Ury House	N	28
DSC_0284-95	South façade Ury House interiors	N	29
DSC_0296-300	South façade Ury House interiors	N	30
DSC_0301-2	South façade Ury House bay windows	N	31
DSC_0303-4	South façade Ury House east end	ENE	31
DSC_0305-6	South façade Ury House west end	NW	32
DSC_0307	South façade Ury House bay window upper floors	N	31
DSC_0308-313	South façade Ury House SW wing interiors	N	32
DSC_0314-318	South façade Ury House SW wing	N	32
DSC_0319-321	West façade Ury House SW wing bay windows	E	12
DSC_0322-325	West façade Ury House SW wing interiors	E	33
DSC_0326-327	West façade Ury House SW lightwell next to bay window	E	12
DSC_0328	West façade Ury House SW wing door north of bay	E	11
DSC_0329	West façade Ury House SW wing door north of bay upper floors	E	11
DSC_0330-35	West façade Ury House SW wing interior corridor	E	34
DSC_0336-339	West façade Ury House NW wing bay window	E	10
DSC_0340-342	West façade Ury House NW wing bay window tooling detail	E	35
DSC_0343-346	West façade Ury House NW wing interiors	E	35
DSC_0347-348	West façade Ury House NW corner with portico (left)	E	36
DSC_0349-350	Site scrape and infill on north side of Ury House	NE	36
DSC_0351-352	Ury House	SE	37
DSC_0353	Ury House west gable with garden wall (below, NO88NE 32.11)	E	38
DSC_0354-362	Detail of garden wall (NO88NE 32.11) around platform	E	39

DSC_0363	Ury House west gable with garden wall (below, NO88NE 32.11)	ENE	38
DSC_0364-65	Ury House west gable with garden wall	E	38
DSC_0366	Ury House west gable with garden wall	ENE	40
DSC_0367	Ury House west gable with garden wall	E	40
DSC_0368	Ury House west gable with garden wall	ENE	40
DSC_0369	SW corner of garden wall	ENE	41
DSC_0370	South garden wall west end	N	42
DSC_0371	South garden wall west end	NNE	42
DSC_0372-73	South garden wall with Ury House south façade	N	43
DSC_0374-75	South garden wall with Ury House south façade	N	44
DSC_0376	South garden wall with Ury House south façade	NW	45
DSC_0377	South garden wall with Ury House south façade	NNW	45
DSC_0378	Cowie water from south garden	NE	45
DSC_0379-80	Ury House	NW	46
DSC_0381-82	Ury House with SE corner of garden	NW	46
DSC_0383	Ury House garden wall detail	NW	47
DSC_0384-85	Ury House garden wall detail	NW	48
DSC_0386	Ury House garden wall detail SE corner	N	49
DSC_0387	Ury House south facade	SE	50
DSC_0388-89	Ury House north façade west wing	S	8
DSC_0390-91	Ury House north façade tower	SE	8
DSC_0392	Ury House portico by front door on north façade	E	51
DSC_0393	Lightwell around north wall of west wing	SE	52
DSC_0394	Lightwell around north wall of west wing	S	52
DSC_0395	Lightwell around north wall of west wing	SW	52
DSC_0396-7	North wall west wing	S	52
DSC_0398	Ury House portico by front door on north façade	E	52
DSC_0399	Ury House north façade tower	SE	52
DSC_0400	Lightwell around north wall of west wing	E	52
DSC_0401	Ury House portico detail	E	52
DSC_0402	Ury House portico detail	E	51
DSC_0403-4	Ury House portico by front door on north façade	ENE	51
DSC_0405-9	Ury House front door within portico	S/SSE	7
DSC_0410	Ury House portico detail	SSW	7
DSC_0411-415	Portico details	NNW	7
DSC_0416	Ury house north façade	SSE	53
DSC_0417	Ury house north façade	SSE	54
DSC_0418-19	Ury House NE wing	SE	55
DSC_0420	Ury House NE wing	SE	55
DSC_0421	Ury House NE wing east façade	WSW	56
DSC_0422-24	Bridge over Ury Burn NO88NE 32.14	NE	56
DSC_0425	Ury House NE wing	SSW	57
DSC_0426	Ury House south facade	WSW	57
DSC_0427-8	Ury House NE wing	S	58
DSC_0430	Bridge over Ury Burn NO88NE 32.14	NE	58
DSC_0431	Ury House NE wing N wall Room 16	SSE	59

DSC_0431-34	Ury House NE wing N wall Room 16	SSE	59
DSC_0435	Bridge over Ury Burn NO88NE 32.14	NE	59
DSC_0436	Ury Burn with stone rubble	E	59
DSC_0437	Ury Burn with stone rubble	E	59
DSC_0438-41	Ury House NE wing E wall with stone and brick-lined vaulted cellars below	WSW	56
DSC_0442	Ury House NE wing E wall with stone and brick-lined vaulted cellar doors	WSW	60
DSC_0443-44	Ury House NE wing E wall with stone and brick-lined vaulted cellar door	WSW	61
DSC_0445-47	Ury House NE wing E wall with stone and brick-lined vaulted cellar	WSW	61
DSC_0448-50	Ury House NE wing E wall with stone and brick-lined vaulted cellar	WSW	62
DSC_0451	Ury House NE wing E wall with stone and brick-lined vaulted cellars below	WSW	63
DSC_0452	Ury House NE wing E wall	WSW	63
DSC_0453	Ury House NE wing E wall	W	63
DSC_0454	Ury House NE wing E wall with stone and brick-lined vaulted cellar door	WSW	63
DSC_0455	stone and brick-lined vaulted cellar interior	WSW	64
DSC_0456	stone and brick-lined vaulted cellar interior	SW	64
DSC_0457	stone and brick-lined vaulted cellar interior	WSW	64
DSC_0458	stone and brick-lined vaulted cellar interior	WSW	64
DSC_0459-60	stone and brick-lined vaulted cellar interior brick roof detail	WSW	64
DSC_0461-62	Ury House SE wing	WSW	65
DSC_0463-65	Ury House SE wing	WNW	65
DSC_0466	Ury House SE wing (left) NE wing (right)	WNW	66
DSC_0467	Ury House SE wing (left) NE wing (right)	NNW	66
DSC_0468-71	South façade Ury House detail of SE wing and oriel window	WSW	67
DSC_0472-3	Ury Burn	E	67
DSC_0474	Ury House east wall showing cellars (below)	SW	68
DSC_0475-6	Bridge over Ury Burn NO88NE 32.14	SE	1
DSC_0477	Bridge over Ury Burn NO88NE 32.14	SE	1
DSC_0478-81	Bridge over Ury Burn NO88NE 32.14 details	NE	3
DSC_0482	Ury House with site compound	SW	3
DSC_0483-86	Cowie water viaduct NO88NE 32.16 with Blue Lodge site (CA209 in background)	SW	
DSC_0491-92	Cowie water viaduct NO88NE 32.16 with Blue Lodge site (CA209 in background)	SW	
DSC_0493-97	Walled garden NW corner	SE	69
DSC_0498	Walled garden NW corner	SE	70
DSC_0499	Walled garden NW corner	SE	70
DSC_0500	Walled garden NW corner	ENE	70
DSC_0501	Walled garden west outer wall	ENE	71
DSC_0502	Walled garden west outer wall	NNE	72
DSC_0503	Walled garden west outer wall	ENE	72
DSC_0504	Walled garden west outer wall	E	72

DSC_0505	Walled garden west outer wall	SE	72
DSC_0506	Walled garden west outer wall	NNW	84
DSC_0507	Walled garden west outer wall	NNW	84
DSC_0508	Walled garden south wall	NNW	78
DSC_0509	Walled garden south wall	NE	78
DSC_0510-13	Walled garden south west corner	NNW	73
DSC_0514-15	Walled garden south west corner detail	NNW	73
DSC_0516-17	Walled garden south west corner	NE	74
DSC_0518	Walled garden south wall central gateway	NNW	75
DSC_0519-20	Walled garden south wall central gateway west gatepost	NNW	75
DSC_0521-22	Walled garden south wall central gateway west gatepost	WSW	76
DSC_0523-27	Walled garden south wall central gateway east gatepost	ENE	76
DSC_0528-30	Walled garden overgrown interior	NW/N/NE	77
DSC_0531	Walled garden south wall central gateway east gatepost	SE	77
DSC_0532	Walled garden south wall central gateway west gatepost	WSW	76
DSC_0533-34	Ury House from walled garden	SE	79
DSC_0535-41	Walled garden south wall	NW	79
DSC_0542-43	Walled garden SE corner	NNW	80
DSC_0544-46	Walled garden south wall	WNW	80
DSC_0547	Walled garden south wall	WSW	81
DSC_0548-49	Ury House from walled garden	SE	81
DSC_0550-54	Walled garden inner wall NW corner	SSE	83
DSC_0555-58	Walled garden outer north wall central gateway	SSE	82
DSC_0564-67	Walled garden outer north wall central gateway west gatepost detail	S	82
DSC_0568	Walled garden outer north wall central gateway	ESE	83
DSC_0569-70	Walled garden north wall garden buildings	SE/S/SSW	83
DSC_0571-75	Walled garden inner wall NW corner	SSE	83
DSC_0576-79	Ury Glen bridge (NO88NE 89) not included in this application		
DSC_0580-81	Ury Glen bridge (NO88NE 89) not included in this application		
DSC_0582-86	Cowie water viaduct NO88NE 32.16 details (not included in this application)		
DSC_0612-616	West elevation with Door D1 (centre) basement entrance with bay window W2 (right) and W1 (left)	E/ENE/ESE	11
Interiors			
DSC_0617-18	Door D1 south jamb with 0.9m thick wall	SSW	84
DSC_0619-22	Door D1 south jamb sandstone tooling details	S	85
DSC_0623	Door D1 (centre) Window W3 (right) W2 (left)	W	86
DSC_0624	First floor above Door D1 (bottom) W4 blocked in antiquity	W	86
DSC_0625	Second floor above Door D1 with W55 (top)	W	86
DSC_0626	D1 (right) W2 (left) stone and lath and plaster detail	W	87
DSC_0627	D1 (right) W2 (left) stone and lath and plaster detail	WNW	88

DSC_0628	First floor window W2A	WNW	88
DSC_0629	First floor window W2A	WNW	88
DSC_0630	W2	W	89
DSC_0631	W2A	W	89
DSC_0632	W2a (bottom) W2B (top)	W	89
DSC_0633	Gable above W2B second floor window detail W2C small square interior gable window	W	89
DSC_0634	W2	W	90
DSC_0635-6	W2 plaster and tooled stonework detail N jamb	N	91
DSC_0637	W2 (right)	W	92
DSC_0638	W2A (right)	W	92
DSC_0639	W2B and C (right)	W	92
DSC_0640	W5	S	92
DSC_0641	W5A	S	92
DSC_0642	W5B	S	92
DSC_0643	W5A	S	92
DSC_0644	W5A	S	92
DSC_0645	W5	S	92
DSC_0646	F1 (centre) basement, F2 (above) ground floor, Alcove A1 (right)	E	88
DSC_0647	Ground floor F2 (centre) with D6 (left) D5 (right)	E	88
DSC_0648-9	Ground floor and first floor F2 (bottom) F3 (above)	E	88
DSC_0650	Alcove A1	E	93
DSC_0651-52	Fireplace F1	E	94
DSC_0653	Ground floor F2	E	94
DSC_0654	First floor F3	E	94
DSC_0655	Second floor F4	E	94
DSC_0656	Door D7	E	86
DSC_0657	Door D7 with brick relieving arch	E	95
DSC_0658	Doors D8 and D9 above D7	E	95
DSC_0659-60	Room 1 with bay window W6 (centre)	SSW	95
DSC_0661-3	Room 4 (left) Room 5 (right)	N	92
DSC_0664-5	Flue 1	W	96
DSC_0666	Flue 1	E	97
DSC_0667-8	Door D7 south jamb	S	98
DSC_0669	Door D7 south jamb	SE	95
DSC_0670	Door D7 south jamb	S	98
DSC_0671-5	Door D7 brick relieving arch above		98
DSC_0676	D7 (left) with D6 and 7 above; looking toward Room 1	SW	99
DSC_0677	D7 (left) with D6 and 7 above; looking toward Room 1	SW	99
DSC_0678	D7 (centre bottom right) with D8 and 9 above	SSW	99
DSC_0679	D11 (bottom left), ground floor D10 (middle left) fireplace F5 with F6 (above first floor)	S	99
DSC_0680	D7 (centre bottom right) with D8 and 9 above	SSW	99
DSC_0681	D11 (bottom left), ground floor D10 (middle left) fireplace F5 with F6 (above first floor)	S	99
DSC_0682	Room 2 N wall/ south wall corridor Room 7 basement D13 (left) D11 (right) with D10 Flue 4 (centre)	S	100

	right)(above right) D14 (top left), F5 (centre) and heating flues		
DSC_0683	as 632 ground floor	S	100
DSC_0684	as 632 first floor	S	100
DSC_0685	Flue 4 detail	S	101
DSC_0686	Flue 2 detail	S	102
DSC_0687-8	Flue 2 detail up shaft		
DSC_0689	Ground floor D10	S	102
DSC_0690	D11 (bottom left), fireplace F5 (centre top) with flue 3 (top right)	S	103
DSC_0691-2	D11 with stone arched lintel	S	104
DSC_0693	D11 (bottom left), fireplace F5 (centre top) with flue 3 (top right)	S	103
DSC_0694	D11	N	105
DSC_0695	D11 W jamb	NW	105
DSC_0696	Room 2 N wall with D11 (right) and D10 (top left)	N	106
DSC_0697	Room 2 N wall ground floor with D11 (right) and D10 (top left)	N	106
DSC_0698	Room 2 N wall first floor with D10 (bottom left) and D12 (top left)	N	106
DSC_0699	Room 2 N wall with D11 (right) and D10 (top left)	N	106
DSC_0700	Room 2 W wall flue 4	W	107
DSC_0701	Room 2 W wall flue 4 (right)	W	106
DSC_0702	Room 2 W wall flue 4 (bottom right) Door D5 (left) and former location blocked D6 (top right)	W	106
DSC_0703	Room 2 W wall Door D5 (bottom left) and former location blocked D6 (top right) with first floor wall (top)	W	106
DSC_0704	Flue 5	S	106
DSC_0705	Room 2 W wall centre plaster with '19.7' scratched into surface	W	108
DSC_0706	Room 2 W wall centre plaster with '19.7' scratched into surface	W	108
DSC_0707	Room 2 W wall Door D5 (bottom left) and former location blocked D6 (top right) with first floor wall (top)		109
DSC_0708-9	Room 2 W6	S	109
DSC_0709	W6A	S	109
DSC_0710-11	W6B	S	109
DSC_0712-13	Window W6 west glazing panel with triangular stone mullions	SW/SSW	110
DSC_0714	Window W6 large sandstone dressed window sill and foundation (below)	S	110
DSC_0715	Window W6 (right) wall east of window	ESE	110
DSC_0716	Window W6A (right) wall east of window	ESE	110
DSC_0717	Window W6B (right) wall east of window	ESE	110
DSC_0718	Room 2 fireplace F6 (centre) alcove 2 (left)	E	106
DSC_0719	Room 2 ground floor D15 (centre) fireplace 7 (left)	E	106
DSC_0720	Room 2 first floor fireplace F8 above D15	E	106
DSC_0721	F6	E	107
DSC_0722	D15	E	107
DSC_0723	Alcove A2	E	105

DSC_0724	Stair 1 stone tread	S	108
DSC_0725-7	D11 (right) D13 (left)	S	109
DSC_0728	D14 (left) fireplace F9 (right)	S	109
DSC_0729	First floor D16 (left) F6 (right top)	S	109
DSC_0730	D13	S	109
DSC_0731-2	D13, ground floor D14, first floor D16	S	109
DSC_0733	D13 stone arched lintel	S	110
DSC_0734-9	Stair 1 (removed) D21 (left) D20 (right)	S	111
DSC_0740-1	Brick wall forming N and E wall Room 8 - corridor under stair 1 added Phase 2 with Door D23 (right) D22 (left)	SE	111
DSC_0742-3	Brick wall forming N and E wall Room 8 - corridor under stair 1 added Phase 2 with Door D23 (right) D22 (left)	ESE	112
DSC_0744	Brick wall forming N and E wall Room 8 - corridor under stair 1 added Phase 2 with Door D23 (right) D22 (left)	E	112
DSC_0745-6	Brick wall forming N and E wall Room 8 (right) and doors to pantry/cold room Rooms 9/10 (left)	E	112
DSC_0747-8	Room 8	E	112
DSC_0749	Above Room 8	E	112
DSC_0750	Door D22 with stone arched lintel	S	113
DSC_0751-3	NE corner Room 8	SW	114
DSC_0754-5	Wall on N side Room8 forming corridor to stair 1 (left) and corridor to pantry Rooms 9/10 (right)	W	115
DSC_0756	Wall above Room 8 first floor showing former double gable infilled to raise roof height in Phase 2	W	115
DSC_0757-60	Rooms 9/10 doors (right), Room 8 (centre) Room 12 fireplace F11 (centre) with metal lockable cupboard inside alcove A3 (top right)	W	116
DSC_0761	Alcove A3 with lockable metal cupboard interior	W	117
DSC_0762-4	Alcove A3 (bottom left) with D24 (left) D23 (right) showing former double gable infilled to raise roof height in Phase 2	W	117
DSC_0765	Detail of brick construction N wall Room 8	W	118
DSC_0766	Exterior NE corner Room, 3 with fireplace F11 (left) and Door D23 (right)	SW	118
DSC_0767	Exterior NE corner Room, 3 with cupboard A3 (left) and Door D23 (right bottom) and D20 (top right))	SW	118
DSC_0768	Exterior NE corner Room, 3 with cupboard A3 (left) and D20 (top right))	SW	118
DSC_0769	Room 12 W wall with fireplace F11 (centre) A3 (above)	W	119
DSC_0770	Room 12 W wall A3 with D24 (left) D23 (right)	W	119
DSC_0771-2	Room 12 W wall A3 with D24 (left) D23 (right) with former double gable (above)	W	119
DSC_0773-5	Fireplace F11	W	119
DSC_0776	A3	W	117
DSC_0777	W10	S	117
DSC_0778	W10 (below) W10A (middle) W10B (above)	S	117
DSC_0779	W10 (right) W11 (left)	SSE	115
DSC_0780	W10A (right) W11A (left)	SSE	115
DSC_0781	W10B (right) W11B (left)	S	115
DSC_0782	W10 (right) W11 (left)	S	115
DSC_0783	W10A (right) W11A (left)	S	115

DSC_0784	W10B (right) W11B (left)	S	115
DSC_0785	W11	S	119
DSC_0786	W11A	S	119
DSC_0787	E wall Room 12 basement Door 25 (left) fireplace F12 (above)	E	116
DSC_0788	E wall Room 12 Door 25 (bottom left) ground floor fireplace F12 (centre) first floor F13 (above)	E	116
DSC_0789	E wall Room 12 ground floor fireplace F12 (centre) first floor F13 (above)	E	116
DSC_0790	E wall Room 12 basement Door 25 (left) fireplace F12 (above)	E	116
DSC_0791	E wall Room 12 Door 25 (bottom left) ground floor fireplace F12 (centre) first floor F13 (above)	E	116
DSC_0792	Fireplace F12	E	116
DSC_0793	F13	E	116
DSC_0794-5	Door D25	E	120
DSC_0796-7	Door D25	ESE	121
DSC_0798	S wall Room 12	S	122
DSC_0799-800	S wall Room 12 (right) NW corner Room 13 (left)	SSE	122
DSC_0801	D26 (right) D27 (left) Room 13 (not accessed this visit	S	123
DSC_0802	Ground floor above D26/D27 with D28 (right)	S	123
DSC_0803	First floor above D26/D27 with D29 (top right)	S	123
DSC_0804	Groove W of D26 for partition wall	S	123
DSC_0805	Groove W of D28 for partition wall	S	123
DSC_0806	D26	S	124
DSC_0807	D28	S	124
DSC_0808	D26 (right) D27 (left) Room 13 (not accessed this visit	S	124
DSC_0809	Ground floor above D26/D27 with D32 (right)	S	124
DSC_0810	First floor above D26/D27 with D29 (top right)	S	124
DSC_0811	D27	S	125
DSC_0812-3	Wall above D27	S	125
DSC_0814	Exterior sandstone ashlar E of D27	S	126
DSC_0815-6	D26 (right) D27 (left)	SW	127
DSC_0817-8	D30 (left) D28 (centre) D27 (right)	S	127
DSC_0819	Wall above D30 (left) D28 (centre) D27 (right)	S	127
DSC_0820	Door 30 (left) D28 (right) showing scar on wall location of wooden stairs (now removed)	S	128
DSC_0821	Door 30 (right) D31 (left) showing scar on wall location of wooden stairs (now removed)	SSE	128
DSC_0822-3	Wall above D30/D31	SSE	128
DSC_0824	Door 30 (left) D28 (right)	SSW	128
DSC_0825	Door 30 (left) D28 (right)	S	128
DSC_0826	Door 30 (left) D28 (right) with D33 (above)	S	128
DSC_0827	W wall Room 16 Door 35 (left) Door 34 (centre) Door 31 (basement, right)	E	128
DSC_0828	W wall Room 16 Door 35 (left) Door 34 (centre) Door 31 (basement, right) with W35, W36, 37 (left)	E	129
DSC_0829	W wall Room 16 Door 35 (left) Door 34 (centre) Door 31 (basement, right)	E	129
DSC_0830	W35 (left), W36 (right), W37 (top)	E	130

DSC_0831	W wall Room 16 Door 35 (left) Door 34 (centre) Door 31 (basement, right)	SE	130
DSC_0832-3	D35 (centre) with brick arch lintel	E	129
DSC_0834	D36 above D35	E	129
DSC_0835-6	W37 there small gothic arches; blocked window W23A with brick arched lintel (left) with fireplace inserted 20th century	E	129
DSC_0837	W37 there small gothic arches; blocked window W23A with brick arched lintel (left) with fireplace inserted 20th century	E	129
DSC_0838	D30	SE	131
DSC_0839	Clearing out soil from centre of house	W	131
DSC_0840-1	Room 17 showing second floor additions (above) by extending double gabled roof	W	131
DSC_0842	Ashlar sandstone W of door D27	SW	126
DSC_0843	Ashlar sandstone W of door D27	S	125
DSC_0844	Ashlar and roof joist holes between D27 and D28	S	127
DSC_0845-6	D28 with brick arched lintel including concrete surface treatment (right)	S	132
DSC_0847	Wall above D28 with ceiling joist holes and recess for wall (left)	SSE	132
DSC_0848	D28 (right) D30 (left) both with brick arched lintels, scar for wooden stair (centre and left)	S	128
DSC_0849	W35 (left) W36 (right)	E	130
DSC_0850	Roof above W35 (left) W36 (right)	E	130
DSC_0851	Room 16 fireplace F15 (left) window W24 (centre) with brick relieving arch above, brick partition wall (right with door D37 (right)	E	132
DSC_0852	W18 ground floor above W24	E	132
DSC_0853	Window W24 interior showing cast iron props and brick relieving arch above	E	132
DSC_0854-5	Fireplace F15	ENE	132
DSC_0856	Fireplace 16 tiled, modern inserted on interior with F33 decorative windows on exterior	ENE	132
DSC_0857-61	Chimney pots		130
DSC_0862-3	Wall F94	NW	130
DSC_0864-7	Wall F94 with D38, W39, W40, D39 entrances into coal and wood stores Room 18	W	130
DSC_0868-70	Wall F94 with D38, W39, W40, D39 entrances into coal and wood stores Room 18	W	133
DSC_0871-2	D39 (right) W40 (left)	W	134
DSC_0873	Interior through D39	W	135
DSC_0874-5	Interior through W40	W	136
DSC_0876	D39 (right) W40 (left)	W	134
DSC_0877	W39	W	137
DSC_0878-83	Interior through W39	W	138
DSC_0884	Portico over Door D5 and N façade	WSW	137
DSC_0885	Room 18 D39, W40, W39, D38 (foreground) with Room 17 N façade (top)	SW	137
DSC_0886	Rooms 13 and 14 N walls	S	137
DSC_0887	Room 15 N wall (right) Room 19 (left)	SE	137

DSC_0888	W wall Room 16 and upper floors derelict	ESE	E
DSC_0889	N wall Room 16	S	59
DSC_0890	N wall above Room 16 with F33 (centre) pair of decorative windows on the exterior wall	S	59
DSC_0891	House from NE	SW	59
DSC_0892	House from NE	WSW	59
DSC_0893	Wall F94 Room 18 with W39	NNW	139
DSC_0894	Room 18 S wall (not accessible)	WNW	139
DSC_0895	N wall Room 17 window W26 and 26A (above)	WSW	139
DSC_0896	N wall Room 17 window W26 and 26A (above)	WSW	140
DSC_0897-8	N wall Room 17 window W26A and 26B (above)	WSW	140
DSC_0899-901	N wall Room 17 window W26A and 26B (above)	WSW	140
DSC_0902-10	E wall Room 17 showing ashlar facing added on as skin on E and N walls	W	141
DSC_0911	Detail of ashlar facing	W	142
DSC_0912	Removing soil from interior of buildings	W	126
DSC_0913-15	Wall stump E wall Room 17	N	143
DSC_0916	Room 17 with W26	N	125
DSC_0917	Room 17 with W26A	N	125
DSC_0918	Room 17 with W26A and B	N	125
DSC_0919-23	Detail of ashlar skin E wall Room 17	N	143
DSC_0924-7	Window 26 with slab for base of small service lift (recently removed by Pert Bruce) for transport of coal and wood from basement stores Rooms 18A and B	N	125
DSC_0928-930	Windows 26A and B	N	123
DSC_0931	W41	N	143
DSC_0932	W26	N	145
DSC_0933-36	D40 through window W26 and interior Room 18A	N	145
DSC_0937	N wall Room 17 Door 41 (centre) W28 (left) W26 (right)	NNE	121
DSC_0938-9	N wall Room 17 ground and first floor windows	NNE	121
DSC_0940-41	N wall Room 17 Door 41 (centre) W28 (left) W26 (right)	NE	116
DSC_0942	D41	N	146
DSC_0943	W27A and B above D41	N	146
DSC_0944	W28	N	147
DSC_0945	W28 A and B	N	147
DSC_0946-7	Corridor between Rooms 17 and 18A with slab roof and stone arch door D40 (left); soil still to be cleared out	E	148
DSC_0948-9	D42 S door Room 18B; soil to be cleared out before access	NE	148
DSC_0950-52	Room 18B through door D42	N	148
DSC_0953	Door 43 and corridor full of soil	NW	148
DSC_0954-6	Corridor between Room 17 and Room 18B	W	148
DSC_0957-59	W wall Room 17 with Door D44 (first floor; above)	W	144
DSC_0960-63	W wall Room 17 with W28 (right) with D44 above	W	150
DSC_0964-7	Internal corner with W28 (right) D45 (left) and windows on ground and first floor above	NW	121
DSC_0968	W28 (right) D45 (centre)	N	117
DSC_0969-71	wall above D45 showing extension on to gable to create extra floor (top left)	N	117

DSC_0972-78	D45 and wall above	N	117
DSC_0979-81	Room 11 through Door D45 (not accessed, still full of soil)	N/NNW	150
DSC_0982	Boiler in SE corner Room 11	NE	150
DSC_0983-4	D45 with stone arch lintel and showing depth of fill within rooms	N	114
DSC_0985	D45 below with D46 (above)	N	114
DSC_0986-7	D46	N	114
DSC_0988	D45	NE	151
DSC_0989-90	Room 17 W wall through Door D47 with W29 (right)	NNW/NW	152
DSC_0991	W29	N	152
DSC_0992	Room 11 NE corner	NE	152
DSC_0993	W29	N	152
DSC_0994	D45 (centre)	NE	112
DSC_0995	D46 over D45	NE	112
DSC_0996-7	D46 ground floor and first floor D48	NE	112
DSC_0998-9	D46 over D45	NE	112
DSC_0001	D46, D48	NE	112
DSC_0002	D49	N	111
DSC_0003	D51 (left)	N	111
DSC_0004-7	D51 (bottom) with Stair 1 treads in situ on south wall of tower	N	111
DSC_0008	Soil removal Room 7 corridor	E	111
DSC_0009	D49 (right) with S wall Room 9 and W wall (left)	NE	103
DSC_0010-12	Walls above D51 (right) D52 (left)	NE	103
DSC_0013-16	D49 (right) with S wall Room 9 and W wall (left)	NE	102
DSC_0017	E wall Room 6 blocked fireplace basement (F17) with D52 (above)	E	153
DSC_0018	D52 (ground floor) fireplace F18 (first floor) and Fireplace F19 (attic second floor),	E	153
DSC_0019	Stair 1 on south wall Room 8 (centre)	ESE	153
DSC_0020	Blocked fireplace F17	E	154
DSC_0021	Door D52	E	154
DSC_0022	Fireplace F18 (first floor) and Fireplace F19 (attic second floor),	E	154
DSC_0023	Window W30	N	155
DSC_0024	W30A	N	155
DSC_0026	W30B (top) with W31 (left)	N	154
DSC_0027-30	W30 , A and B	N	154
DSC_0031	W30 central mullion	N	156
DSC_0032-3	W30 (right) W31A (top left) W31 (bottom left) with wall stump (W wall Room 6/E wall Room 5)	N	157
DSC_0034	W31	N	158
DSC_0035-38	W31 (bottom) with W31A (top)	N	158
DSC_0039-40	W30 (right) and NE corner Room 5	NE	158
DSC_0041-2	W31	N	159
DSC_0043	W31A	N	159
DSC_0044	W wall Room 5 with blocked fireplace F20 (centre bottom)	W	158

DSC_0045-8	wall above F20 with flues	W	158
DSC_0049	D7 with D8 and D9 above	SW	153
DSC_005	F20	W	160
DSC_0051-2	wall above F20 with flues	W	160
DSC_0053-54	Wall between rooms 4 and 5	N	161
DSC_0055-63	E wall Room 4 with fireplace F21 (above)	E	162
DSC_0064	Room 4 (left) Room 5 (right)	N	92
DSC_0065	Room 4 (left) Room 5 (right)	NNE	92
DSC_0066	Room 4 N wall with Window W32 (top)	N	162
DSC_0067-8	W32 and 32A	N	162
DSC_0069	W1	W	162
DSC_0070-1	W1A and W1B	W	162
DSC_0072-74	W1	W	163
DSC_0075	W1A and W1B	W	163
DSC_0076	W1 stone arch lintel	W	163
DSC_0077-9	SW corner Room 4	S	163
DSC_0080	D1 (left) W3 (centre) with W3A above	W	95
DSC_0081	W3 (bottom W3A (centre) with W3B above	W	95
DSC_0082	W3	W	164
DSC_0083	W3 (bottom) W3A (top)	W	164
DSC_0084	W3 (bottom) W3A (centre) with W3B above	W	164
DSC_0085	D1	W	84
DSC_0086	D49 showing stone shelves in entrance to cold store Room 9	NE	165
DSC_0087	D49 showing stone shelves in entrance to cold store Room 9	ENE	166
DSC_0088	Stone shelves on E side D49	NE	166
DSC_0089	Stone shelves on E side Room 9	NNE	167
DSC_0090	Room 9 with stone pillar for brick vaulted ceiling	N	167
DSC_0091	Room 9 with larger shelves in W wall	NNW	167
DSC_0092	Brick vaulted ceiling	NNW	167
DSC_0093	Detail of stone shelves on E wall with Door D49 N jamb (right)	E	168
DSC_0094	Room 9 stone shelves on E wall	ENE	169
DSC_0095	Room 9 stone shelves on E wall with stone pillar	NE	169
DSC_0096	Room 9 stone shelves on E wall with stone pillar	NNE	169
DSC_0097	Room 9 stone shelves on W wall with stone pillar	N	169
DSC_0098-9	Room 9 stone shelves E wall detail with brick upright shelf supports	E	168
DSC_0100	Door D49 interior	S	170
DSC_0101	Door D49 interior	SE	170
DSC_0102	Room 9 stone shelves on E wall	S	171
DSC_0103	Room 9 stone shelves on W wall with stone pillar	SSW	171
DSC_0104-5	Room 9 stone shelves on W wall with stone pillar	SW	171
DSC_0106	Room 9 detail of stone shelves on W wall	WSW	172
DSC_0107	Room 9 detail of stone shelves on W wall	W	172
DSC_0108	Room 9 detail of stone shelves on W wall	WNW	172
DSC_0109	Room 9 detail of stone shelves on W wall	W	172

DSC_0110-1	D50	N	172
DSC_0112	D50 threshold and steps down into Room 10	N	172
DSC_0113	Room 9 stone shelves on E wall	SE	172
DSC_0114	Room 10	N	173
DSC_0115-6	Room 10 E wall upper shelves showing how they are fitted in to the vaulted ceiling	NNE	173
DSC_0117	Room 10	N	173
DSC_0118	Room 10 detail of stone shelf on E wall	E	174
DSC_0119	Room 10 Larger shelves on W wall	NW	174
DSC_0120	Room 10	NNW	174
DSC_0121	Room 10	N	173
DSC_0122	Room 10 E wall upper shelves showing how they are fitted in to the vaulted ceiling	NNE	173
DSC_0123-5	Room 10 E wall upper shelves showing how they are fitted in to the vaulted ceiling	E	174
DSC_0126-7	Door D50 with Room 9 (background)	S	175
DSC_0128-31	Detail of stone pillar Room 9	SSE	172
DSC_0132-3	Detail of Room 9 vaulted ceiling	S	172
DSC_0134-5	Detail of Room 9 vaulted ceiling over Door D50	N	172
DSC_0137-9	Detail of Room 9 vaulted ceiling over Door D49	S	170
DSC_0140-1	Room 9 S wall W of door D49	S	169
DSC_0142-45	D49 interior with brick arched lintel	S	170
6.5.15 after some groundworks			
DSC_0584	Room 4	N	88
DSC_0585	Room 5	NE	86
DSC_0586	Room 1	S	86
DSC_0587	NW exterior corner Room 2	SE	86
DSC_0588	Room 5	NW	99
DSC_0589	Room 5 (left) Room 6 (right)	N	100
DSC_0590	Room 6	NE	100
DSC_0591	N wall Room 2	SE	99
DSC_0592	N wall Room 2	S	100
DSC_0593	N wall Room 2	S	153
DSC_0594	Corridor Room 7 with stone stair base in situ	E	155
DSC_0595	Corridor Room 7 with stone stair base in situ	E	165
DSC_0596	D49	NW	112
DSC_0597	D49 (left) D47 (right)	NNW	112
DSC_0598-601	D47	N	113
DSC_0602-3	Room 11 W wall basement	W	179
DSC_0604-5	Room 11 W wall upper floors	W	179
DSC_0606	Room 11 S wall basement	S	180
DSC_0607	Room 11 S wall ground floor	S	180
DSC_0608	Room 11 S wall upper floors	S	180
DSC_0609	Room 11 E wall basement	E	181
DSC_0610	Room 11 E wall ground floor	E	181
DSC_0611	Room 11 E wall upper floors	E	181
DSC_0612	Room 11 N wall basement with W 29	N	182

DSC_0613	Room 11 N wall first floor	N	182
DSC_0614	Room 11 N wall upper floors	N	182
DSC_0615-17	W29 details	N	180
DSC_0618	D25	E	120
DSC_0619	Room 13 W wall basement with fireplace F24 (left) D25 (right)	W	183
DSC_0620	Room 13 W wall ground floor	W	183
DSC_0621	Room 13 W wall upper floors	W	183
DSC_0622	Room 13 S wall W13 (left) W12 (right)	SSE	184
DSC_0623	Room 13 S wall W13 (left) W12 (right)	SSW	184
DSC_0624	Room 13 ground floor windows W13A (left) W12A (right)	SSW	184
DSC_0625	Room 13 ground floor windows W13B (left) W12B (right)	SSW	184
DSC_0626	Room 13 E wall basement with Fireplace F23 (right) W44 (left)	E	183
DSC_0627	Room 13 E wall first floor	E	183
DSC_0628	Room 13 E wall upper floors	E	183
DSC_0629	Room 13 N wall D26 (left) D27 (right)	N	186
DSC_0630	Room 13 N wall D26 (left) D27 (right)	NNE	186
DSC_0631-2	Room 13 N wall ground and first floors	N	186
DSC_0633-4	Room 14 W wall W44	W	187
DSC_0635	Room 14 W wall W44	SW	188
DSC_0636-7	Room 14 W wall ground and first floors	SW	188
DSC_0638	Room 14 W wall W44	NW	189
DSC_0639-41	Room 14 W wall ground and first floors	NW	189
DSC_0642-3	Room 14 S wall with W14	S	189
DSC_0644-8	Room 14 S wall ground and first floor with W14A and B above	S	189
DSC_0649-50	Plasterwork Room 14		
DSC_0651	Room 14 E wall with fireplace F25	E	187
DSC_0652-4	Room 14 E wall ground and first floors	E	187
DSC_0655	Room 14 E wall with fireplace F25	E	187
DSC_0656-8	Room 14 E wall with fireplace F25, ground and first floors above	SE	190
DSC_0659-63	Room 14 E wall with fireplace F25, ground and first floors above	NNE	189
DSC_0664, 67	Room 14 N wall with door D28	N	189
DSC_0665-6	Room 14 N wall ground and first floors above	N	189
DSC_0668	Room 19 W wall (right) Room 16 W wall (left)	E	129
DSC_0669-70	Room 19 W wall (right) Room 16 W wall (left) upper	E	129
DSC_0671	Room 15 N wall D33	S	191
DSC_0672	Room 15 S wall W15 with 15A above	S	192
DSC_0673	Room 15 E wall with W21 (left)	SE	192
DSC_0674	Room 15 E wall W21	E	192
DSC_0675-6	Room 15 sleeper walls under floor	SE	192
DSC_0677	Room 15 sleeper walls under floor	S	192
DSC_0678	Room 15 S wall W15 with 15A above	S	192

DSC_0679	Room 15 S wall W15	S	193
DSC_0680	Room 119 W wall D35	N	194
DSC_0681	E wall Room 17 (left) and Room 18 A (below right)	W	194
DSC_0682	Room 19 S wall with W17 (below) W17A (above)	S	195
DSC_0683-84	Room 19 S wall ground and first floor with W17A (below) W17B (above)	S	195
DSC_0685	Room 19 S wall with W17	S	196
DSC_0686	Room 16/19 E wall W23 (right) W18 (left)	E	195
DSC_0687	Room 16/19 E wall ground and first floors W18 (top left)	E	195
DSC_0688	Room 19 E wall W23	E	196
DSC_0689	Room 16 E wall W18	ENE	196
DSC_0690	Room 16 E wall W18	E	197
DSC_0691	Room 16 E wall ground and first floors above W24	E	197
DSC_0692	Room 16 N wall with fireplace 15	N	197
DSC_0693-4	Room 16 N wall ground and first floors above fireplace 15	N	197
DSC_0695, 7	Room 16 N wall fireplace 15	N	198
DSC_0696, 699-700	Room 16 N wall fireplace 16	N	198
DSC_0701	Room 16 N wall fireplace 16 tile surround details	NE	198
DSC_0702	Room 16 N wall fireplace 16 tile surround details	N	198
DSC_0703	Room 16 N wall fireplace 16 tile surround details	NW	198
DSC_0704-5	Room 16 worked stone detail		
DSC_0706-8	Room 16 E wall W18 details of cast iron supports	E	199
DSC_0709	Room 16/19 W wall with D35 (right) window W36 (right)	SW	199
DSC_0710	Room 16/19 W wall with window W36 (left) W35 (right)	W	199
DSC_0711-13	Room 16/19 W ground and first floor wall above window W36 and W35	W	199
DSC_0714-5	Room 16/19 SW corner D35 (centre)	SW	195
DSC_0716-7	Room 16/19 SW corner ground and first floor walls above D35	SW	195
DSC_0718	N walls Room 15, 14, 13 with door D31 (left) D30 (centre) D28 (right)	S	130
DSC_0719	N walls Room 15, 14, 13 with door D30 (left) D28 (centre) D27 (right)	SSW	130
DSC_0720-1	Former corner Phase 1 manse with ashlar sandstone exterior E wall Room 17 and N wall Room 13	SW	128
DSC_0722-5	Room 7 corridor	W	128
DSC_0726	Mini machine working in Room 2 through door D11	S	155
29.6.15 after further soft strip			
DSC_0626	Garden wall NE of house	NW	37
DSC_0627-8	Room 3 fireplace F26	E	210
DSC_0629	Room 3 fireplace F26 S compartment blocked with concrete	E	211
DSC_0630	Room 3 fireplace F26 central panel lined with bricks 21 x 8 x 11cm	E	212
DSC_0631	Room 3 fireplace F26 N compartment lined with brick	E	213
DSC_0632-37	Room 3 fireplace F26 N compartment lined with brick showing ashlar sandstone lintel, jambs and brick-lined flue	E	213

DSC_0638	Room 3 fireplace F26 central panel lined with bricks 21 x 8 x 11cm	E	212
DSC_0639	Room 3 N wall D13 (left) D22 (blocked), D23	E	214
DSC_0640	Room 3 Floor in front of windows showing sleeper wall and under floor ducts	W	214
DSC_0641-2	Room 3 W9, W8	SSE	216
DSC_0643	Room 3 W8, W7	SSW	216
DSC_0644	Room 3 Worked sandstone W jamb W8	SW	215
DSC_0645	Room 3 west wall	W	210
DSC_0646	Room 3 N wall D13 (left) blocked door D22, D23 (right)	NNE	215
DSC_0647	Room 3 D14	N	217
DSC_0648	Room 3 D22	N	215
DSC_0649	Room 3 D23	N	213
DSC_0650-57	Room 3 Brick vaulted ceiling	N/S/W	213
DSC_0658-9	D13 N face	S	176
DSC_0660	D49 (left) D47 (right)	NE	176
DSC_0661-2	D49	N	166
DSC_0663-4	D49 showing pantry alcoves (recorded previously)	NNE	165
DSC_0665-6	Worked sandstone W jamb D49	N	165
DSC_0667	D47	N	218
DSC_0668-9	D23	S	219
DSC_0670-1	Corridor Room 7 with base for new stair	W	219
DSC_0672-3	D45	N	220
DSC_0674	Room 12 fireplace F11 (recorded previously but cleared of rubble)	W	116
DSC_0675-6	Windows W11 (left) W10 (right) previously recorded but rubble cleared		
DSC_0677-80	Cast iron joists removed from house as they are expensive to test in situ. Being replaced by modern joists. Also Nelse Stewart, Site Manager		
DSC_0681	View from crane View from crane Phase 2 west wing top left, Phase 1 (bottom right)	SE	
DSC_0682	View from crane Phase 2 west wing top left, Phase 1 (bottom right)	SSE	
DSC_0683	View from crane Phase 2 west wing left, Phase 1 (right) including tower	SSE	
DSC_0684	View from crane Phase 2 west wing left, Phase 1 (right)	S	
DSC_0685	View from crane Phase 1 Room 12 (centre) tower (right)	SSW	
DSC_0686-7	View from crane Phase 1 tower	SW	
DSC_0688	View from crane Phase 1 tower	WSW	
DSC_0689-91	View from crane Phase 1 tower	W	
DSC_0692-3	View from crane SW corner Phase 1 house	SW	
DSC_0694	View from crane SW corner Phase 1 house	SW	
DSC_0695	View from crane Detail of S garden with semi-circular platform formerly housing fountain	SW	
DSC_0696	View from crane Detail of S garden with semi-circular platform formerly housing fountain	SSW	
DSC_0697-8	View from crane View to SSW and S	SSW and S	

DSC_0699	View from crane Detail of S garden with semi-circular platform formerly housing fountain	SW	
DSC_0700-1	View from crane Phase 1 SW house (left) tower (right)	W	
DSC_0702-3	View from crane Phase 1 NW corner house	NW	
DSC_0704-5	View from crane Phase 1 house Room 12 (centre foreground) with exterior gable E wall Room 3	W	
DSC_0706	View from crane SW corner Phase 1 house with tower (right)	W	
DSC_0707	View from crane Phase 1 tower	WNW	
DSC_0708-9	View from crane Room 12 (bottom left) Room 17 (right)	NW	
DSC_0710	View from crane Phase 1 house Room 12 (centre foreground) with exterior gable E wall Room 3	W	
DSC_0711	View from crane Phase 1 tower	NW	
DSC_0712	View from crane Phase 2 SE wing Room 15 (top left) Room 14, Room 13 (bottom centre)	SE	
DSC_0713-15	View from crane Phase 2 SE wing Room 15 with chimney above E wall (between W19 and W21)	SE	
DSC_0716	View from crane NE wing Room 16 (left) Room 19 (centre) Room 15 (right)	E	
DSC_0717	View from crane Phase 2 SE wing Room 15 (top) Room 14, Room 13 (bottom centre)	E	
DSC_0718	View from crane Phase 2 SE wing Room 15 (top) Room 14 (bottom centre)	E	
DSC_0719	View from crane SE wing Room 15 (top left) Room 14, Room 13 (bottom centre)	SE	
DSC_0720-1	View from crane Phase 2 SE wing Room 15 (top) Room 14, Room 13 (bottom centre)	E	
DSC_0722	View from crane Room 14 and Room 13	SSE	
DSC_0723	View from crane Room 13 S wall (left) Room 12 (bottom right)	S	
DSC_0724	View from crane Room 3 E gable (centre)	SW	
DSC_0725	View from crane Phase 1 SW house	W	
DSC_0726	View from crane Phase 1 tower	NW	
DSC_0727	View from crane Room 11	NNW	
DSC_0728-9	View from crane W wing Room 16 (left) Room 19 (right) showing crane location	E	
DSC_0730	Crane location Room 7 corridor (right) Room 16 (top)	ENE	
DSC_0731	View from crane W wing Room 16 (left) Room 19 (right) showing crane location	ESE	
DSC_0732	View from crane Room 13 (left) Room 12, Room 3 (right)	SSE	
DSC_0733-5	View from crane Phase 1 tower	SSW	
DSC_0736-7	View from crane Phase 1 tower (right) Room 12 (centre) Room 13 (left)	S/SSE	
DSC_0738	View from crane scaffolding on tower	NNW	
DSC_0739-40	View from crane	E	
DSC_0741	View from crane Phase 1 tower (right)	W	
DSC_0742-6	View from crane details of Phase 1 tower including date stone	SW	

DSC_0747-8	Crane location	SW	54
DSC_0749-51	Room 68 W wall and brick-vaulted roof	W	202
DSC_0753	Room 68 door D4 interior	E	203
DSC_0754-5	Room 68 door D4 interior S jamb showing rustic sandstone entrance with coating of lime	SE	202
DSC_0756	Room 68 S wall showing mixed granite fieldstone construction	S	202
DSC_0757-9	Room 67 W wall showing brick vaulting	W	205
DSC_0760	Room 67 W46 inserted into S wall	S	207
DSC_0761	Nelse Stewart measuring doorway D3	E	207
DSC_0762-3	Detail of brick vaulted roof with plaster/concrete covering	N	205
DSC_0764	Nelse Stewart measuring doorway D3	E	207
DSC_0765	D3 jamb detail	N	205
DSC_0766	D3 and E wall Room 67	E	205
DSC_0767	D3 (left) rusticated sandstone detail with layer of lime on top	SE	205
DSC_0768-9	Detail of brick vaulted roof with plaster/concrete covering	N	205
DSC_0770-2	Room 66 E wall with D2 showing brick vaulted roof, ashlar sandstone in door facings	E	208
DSC_0773	Room 66 W45 inserted in S wall	S	208
DSC_0774	Room 67 W46 inserted in N wall	N	208
DSC_0775	Room 67 W46 inserted in N wall	NNW	208
DSC_0776-80	Room 67 W wall showing brick vaulting	W	209
DSC_0781	Room 67 W46	WNW	209
DSC_0782	Room 67 E wall D2	E	208
DSC_0783-4	Room 67 NW corner	WNW	209
DSC_0785-6	Room 67 W wall	W	209
DSC_0787-8	D2 S jamb detail showing rusticated sandstone with lime covering	SE	209
DSC_0789-94	D2 details, rusticated sandstone, jams and ashlar sandstone arched lintel details	N/E	222
DSC_0795-6	D2	W	223
DSC_0797-9	D3 (left) D4 (right)	W	224
DSC_0800-801	N facade Ury House with scaffolding	SW	3
DSC_0802-5	Crane location W of Room 16	SE	5
7.4.16 photos from scaffolding and upper floors – there were at least 3 levels of scaffolding for each 'floor' of the house so the camera points have been collated into groups per floor (/1 indicates moved up one level of scaffolding)			
DSC_5737-8	Room 20 porte-cochere NW turret base F31	NNE	225
DSC_5739-40	Room 21 W wall window W48 with cusped Gothic arches in light grey fine sandstone	E	226
DSC_5741-2	W48 transoms and mullions	E	226
DSC_5743-4	W30A sandstone mullions and transom detail	S	227
DSC_5745-6	F28 cross shaped detail carved in blocks of pink sandstone	S	228
DSC_5747-8	F29	S	229
DSC_5749-50	F28 left and F29 right	S	230

DSC_5751-4	Turret F31 domed top with details of quatrefoil flowers carved in sandstone between base of turret and string course	NNE	225
DSC_5755-8	Detail of quatrefoil flowers between string courses with AB plaque P6	NNE	225/1
DSC_5759-61	Turret F31 with P6 AB plaque	NNE	226/1
DSC_5762-5	Details of sandstone quatrefoil flowers	E	226/1
DSC_5766	Turret F31 (left) and AB plaque P6	NNE	227/1
DSC_5767-8	W34 cusped sandstone arched window	E	231/1
DSC_5769-71	W30A sandstone lintel	S	227/1
DSC_5772-3	Turret F31 with P6 AB plaque	NNE	227/1
DSC_5774	Top of Room 20 porte cochere where it joins with main house with sandstone block F36, possible remains of crenellations	E	231/1
DSC_5775	Turret F31 with P6 AB plaque	NNE	227/1
DSC_5776-7	W31A sandstone lintel	S	230/1
DSC_5778-80	Octagonal chimney flue F30	SW	230/1
DSC_5781	Turret F31 with octagonal turret F34 (right)	NE	227/1
DSC_5782	F34 centre with W49 right	E	227/1
DSC_5783	F34 left sill of W49 right	ESE	227/1
DSC_5784-6	First floor scaffolding detail of top of turret F31	ENE	232
DSC_5787	Wall heads Room 20 porte cochere	E	233
DSC_5788-9	Wall heads Room 20 porte cochere F31 left F32 right	NE	234
DSC_5790-1	Upper first floor scaffolding. W33A sandstone lintel with hood moulding with quatrefoil decoration	ESE	234/1
DSC_5792	Pillar F34 left W49 left W30B right	S	234/1
DSC_5793	W31B left chimney flue F30 (centre) W32A right	SW	234/1
DSC_5794	N façade scaffolding and view W	W	234/1
DSC_5795-6	W49 sandstone lintel and hood moulding	E	235
DSC_5797	W30B sandstone lintel and mullions	S	236
DSC_5798	Room 20 porte cochere roof with turrets	NNE	236
DSC_5799-800	Wall above W30B showing false arrow slit F37	SSE	237
DSC_5801-2	Wall between W30B and 31B showing sandstone moulding and pink and grey sandstones	S	238
DSC_5803	Lintel W31A arched window head	S	239
DSC_5804-5	Decorative arrow slit F38 above W31A	S	239
DSC_5806-10	Top of octagonal chimney flue F30	SW	239
DSC_5811-14	Top of octagonal chimney flue F30 with detail of decorative frieze	S	240
DSC_5815-16	Detail of decorative frieze continuing as string course F41	WSW	240
DSC_5820-22	2 nd floor W wing N wall	WSW	241
DSC_5823	Decorative arched hood moulding over decorative arrow slit F37	WSW	241
DSC_5824-5	Decorative arched hood moulding over decorative arrow slit F37	S	242
DSC_5826-7	Decorative arched hood moulding over decorative arrow slit F37	S	243
DSC_5828	Wall head between F37 and F38	S	243
DSC_5829	Decorative arched hood moulding over decorative arrow slit F38	S	244

DSC_5830	Top of chimney flue F30 with chimney pots removed and blocked with concrete cap	SW	245
DSC_5831	Top of chimney flue F30 with chimney pots removed and blocked with concrete cap	S	246
DSC_5832	Top of chimney flue F30 with chimney pots removed and blocked with concrete cap	SW	245
DSC_5833-4	Base of F39, arched hood moulding over decorative arrow slit	S	247
DSC_5835-7	Gablet with decorative finial and W32B	S	248
DSC_5838	F40	SW	249
DSC_5839-41	Chimney stack F42 with sandstone chimney pots in situ and crow step gable coping	SW	249
DSC_5842	Chimney stack F42 with sandstone chimney pots in situ and crow step gable coping	SSW	250
DSC_5843-4	Top of chimney flue F43 with chimney pots removed and blocked with concrete cap	S	251
DSC_5845	Tower Room 52 W wall with chimney flue F34 left and F47 right with decorative arrow slit windows F46 top and F45 middle and D55 below; decorative string course continues around octagonal chimney flues.	E	251
DSC_5846	Tower Room 52 W wall with chimney flue F34 left and F47 right with decorative arrow slit windows F46 top and F45 middle and D55 below; decorative string course continues around octagonal chimney flues.	E	251
DSC_5847	D55 centre and decorative arrow slits F45 above	E	244
DSC_5848	Decorative arrow slits F46	E	244
DSC_5849-50	Detail of top of octagonal chimney flue F34	E	252
DSC_5851-3	Tower details	ESE	252
DSC_5854	Upper level of scaffolding. Top of N wall with F38 centre and gablet with W32B right	WSW	252/1
DSC_5855	Arched hood moulding above F37	S	252/1
DSC_5856	F34	SE	252/1
DSC_5857	F34 right and N wall	ESE	252/1
DSC_5858-60	Room 20 porte cochere and turret F34 and F35 details and reverse of plaque P3 detail	N	253
DSC_5861	F31	N	254
DSC_5862	P3 reverse showing tooled rear, hole at top for insertion of decorative (?iron) element and scar where roof flashing has been removed	N	253
DSC_5863	F32	N	255
DSC_5864	Oriel window W33B fine grey sandstone rope moulding under sill and above W33A	ESE	254
DSC_5865	Oriel window W33B fine grey sandstone rope moulding under sill and above W33A	S	253
DSC_5866	W33B	S	253
DSC_5867	Interior Room 52 through window	SSW	253
DSC_5868, 70	Interior Room 52 through window	S	253
DSC_5869	Interior Room 52 through window	SSE	253
DSC_5871-2	Oriel window W33B fine grey sandstone rope moulding under sill and above W33A	WSW	255
DSC_5873	F35	SE	255
DSC_5874-8	Room 53 not accessible. Door D56 with later walls (centre and left). Gable on R exterior wall of rower	S	256

	Room 52 showing scar where roof flashing was inserted.		
DSC_5879-82	Gablet above W29C with roundel F49 and decorative finial above	SSE	257
DSC_5883-4	Top of W wall of tower showing F50 above and F51 below, decorative arrow slits (not visible from elsewhere)	SW	257
DSC_5885-6	W side chimney flue F35 decorative details	WSW	257
DSC_5889	Chimney F42 and gablet above 32B (right)	SW	249
DSC_5890-1	W33A bottom, W33A (centre) W33b (top)	SE	241
DSC_5892-5	D5 main entrance in N facade under porte cochere	S	258
DSC_5896	Room 21 Ground floor Room 21 W wall W48	W	259
DSC_5897	Room 21 W wall	SW	259
DSC_5898-900	Room 21 W wall D52 (left) W48 (right)	SW	259
DSC_5901-2	Room 21 W wall D52 (left) W48 (right)	W	260
DSC_5903	Room 21 D52	W	260
DSC_5904	Room 21 D51	S	259
DSC_5905-6	Room 21 E wall D60 right fireplace F52 centre alcove F51 left	ENE	261
DSC_5907	Room 21 alcove F51	E	259
DSC_5908	Room 21 fireplace F52	E	261
DSC_5909	Room 21 fireplace F52	E	262
DSC_5910-14	Room 21 N wall remains of D61 with wall stubs surviving of N wall	N	260
DSC_5915-17	Room 21 D61 W jamb and column F34 left	NW	259
DSC_5918	Room 21 D61 cast iron interior lintel	N	259
DSC_5919-20	Room 21 D61 E jamb and column F35 right	NE	259
DSC_5921-4	Room 21 W48 cast iron interior lintel and interior glazing details	W	263
DSC_5925-8	Room 22 E wall D52	E	264
DSC_5929-32	Room 22 W30A with sandstone details and cast iron lintel	N	265
DSC_5933-4	Room 22 E wall fireplace F53	E	266
DSC_5935	Room 22 E wall fireplace F53 blocked with breezeblocks	E	267
DSC_5936	Room 23 W32	N	268
DSC_5937-40	Room 23 W1A	W/WSW	268
DSC_5941	Room 23 corner between W1 and W4	SW	268
DSC_5942	Room 23 corner between W1 and W4 showing F54 jamb of door or alcove which has been removed	S	269
DSC_5943	Room 24 W4	W	270
DSC_5944	Room 24 W1 right W4 centre W2A left	W	271
DSC_5945	Room 24 W2A	SW	271
DSC_5946	Room 24 F5A left W2A right	SSW	271
DSC_5950	Room 24 W2A	W	272
DSC_5951	Room 24 W2A	SW	271
DSC_5952-55	Room 24 W5A	S	273
DSC_5956	Room 24 E wall D5 right Fireplace F2 left	NE	274
DSC_5957	Room 24 N end of room showing new blockwork walls (right) for staircase	N	274

DSC_5958	Room 24 D5	E	275
DSC_5959	Room 24 fireplace F2	E	276
DSC_5966-1	Room 24 D5 arched stone lintel details	E	275
DSC_5962-3	Room 25 D5	W	277
DSC_5964	Room 25 W wall D5 left	WNW	278
DSC_5966	Room 25 W6A	S	279
DSC_5967-8	Room 25 W6A details	S	280
DSC_5969-70	Room 25 W6A W jamb	SW	280
DSC_5971	Room 25 W6A cast iron lintel	S	280
DSC_5972-3	Room 25 W6A E jamb	SE	280
DSC_5974	Room 25 E wall fireplace F7 left door D15 right	E	277
DSC_5975-6	Room 25 D15 arched stone lintel	E	282
DSC_5977	Room 25 F7	E	281
DSC_5978	Room 25 N wall D14 left	N	280
DSC_5979-81	Room 25 D14	N	283
DSC_5982	Room 26 N wall D14 left F57 centre D20 right	NNE	284
DSC_5983	Room 26 D14 with F57 right	N	284
DSC_5984	Room 26 F57	N	285
DSC_5985	Room 26 D20	N	286
DSC_5986	Room 26 E wall	E	287
DSC_5987	Room 26 W9A	S	288
DSC_5988	Room 26 W8A	S	289
DSC_5989	Room 26 W7A	S	287
DSC_5990-3	Room 26 W8A details and view over S garden	S	289
DSC_5994	Room 26 W wall D15 left alcove F58 right	W	288
DSC_5995-5	Room 34 N wall W33B	N	290
DSC_5997	Room 34 E wall fireplace F73	E	291
DSC_5998-6000	Room 34 F73 details	E	290
DSC_6001	Room 34 S wall D59 right and flue F59 (centre)	S	290
DSC_6002-3	Room 34 W wall D57 left W49 right	W	292
DSC_6004-5	Room 34 D57	WSW	292
DSC_6006	Room 34 D57	W	293
DSC_6007-8	Room 34 duct F59	S	293
DSC_6009	Room 34 D59 looking through to Room 40	S	294
DSC_6010	Room 41 N wall D59	N	295
DSC_6011	Room 41 N wall D59 left D48 right	NE	295
DSC_6012	Room 41 E wall D23 with W51 above right	E	295
DSC_6013	Room 41 S wall with scar where stair 1 was removed infilled with red brick and D16 right	ESE	295
DSC_6014	Room 41 D16	S	295
DSC_6015	Room 41 D16 with threshold removed	S	296
DSC_6016	Room 40 N wall	NNE	297
DSC_6017	Access to E wing with temporary floor. Return when floors complete. Room 46 W15 below with fireplace F61 above and turret stair F60 right	S	298
DSC_6018	Room 46 W15 below with fireplace F61 above and turret stair F60 right	SSW	298

DSC_6019-20	Room 46 W15 below with fireplace F61 above and turret stair F60 right	S	299
DSC_6021	F61, sandstone surround, brick relieving arch over and brick insert including blue painted bricks	S	299
DSC_6022	Room 46 W wall with F60 right	SW	298
DSC_6023	F60 detail	SW	600
DSC_6024	F61	S	299
DSC_6025	Room 46 S gable above F61 with sandstone chimney pot in situ	S	299
DSC_6026	Room 46, 45 and 62 knocked into one room	W	301
DSC_6027	Room 46 fireplace F62 sandstone surround, brick relieving arch over and brick insert	E	302
DSC_6028-30	F60 details	SW	300
DSC_6031	Room 45 and 62, fireplace F65 left recently blocked door D62 right with chimney F72 above	W	303
DSC_6032	Room 45 S wall F60 left W14B centre W13 B right	S	304
DSC_6033	Rooms 45 and 62 S wall W14B left W13 B centre W12B right	SW	304
DSC_6034	Window W43 interior	E	298
DSC_6035-6	Window W43 interior right with large stone placed to create 'corridor'; there are holes in the stones under the window indicating a hand rail or rope was attached to assist access	NE	298
DSC_6037	Fireplace F63 sandstone surround with brick relieving arch over and white brick insert	E	305
DSC_6038	Fireplace F64 sandstone surround with brick relieving arch over and red brick insert	E	305
DSC_6039-41	Gable Room 63 with D36 right leading to W43, fireplace F63 below fireplace F64 above	E	306
DSC_6042	Room 45 S wall F60 left W14B centre W13 B right	SSE	307
DSC_6043	Rooms 45 and 62 S wall W14B left W13 B centre W12B right	S	307
DSC_6044-5	Room 62 W gable fireplace F65 left recently blocked door D62 right with chimney F72 above	W	307
DSC_6046-7	Room 44 N wall (right) Room 43 (left)	NW/NNW	307
DSC_6048-9	F65	W	308
DSC_6050	Gable and chimney Room 43 W gable with sandstone chimney pots in situ (F72) of ashlar sandstone with Phase 1 roof raggale	W	308
DSC_6051	F65	W	308
DSC_6052	E gable Room 63	ENE	308
DSC_6053	N wall Room 44 Windows W26C, W27C, W28C	N	308
DSC_6054	Room 42 E gable with ashlar sandstone facing forming the E end of the Phase 1 house (F66). The Phase 1 ashlar has been cut through by the Phase 2 roof line (F71, left) with Phase 1 roof raggale (F67)	WNW	309
DSC_6055	Room 44 W gable Phase 2 door D44 with roof raggale for Phase 2 roof (F67) cut into Phase 1 ashlar sandstone gable	W	310
DSC_6056	Room 43 W wall D70 (right), W51 and D24 (left)	WSW	310
DSC_6057-8	D44	W	310
DSC_6059-60	Room 42 E gable with ashlar sandstone facing forming the E end of the Phase 1 house (F66). The Phase 1	WNW	309

	ashlar and roof raggle (F67, left) with Phase 2 roof raggle		
DSC_6062	Room 43 S wall W10B (centre) W11B (left) with D24 (right)	SSW	311
DSC_6063	D70	W	311
DSC_6064-5	Room 43 W wall W10B, D24, W51 (right) with Phase 1 chimney stack (F68) top	SW	311
DSC_6066-70	Room 43 W wall D24, W51, D70 (right) with wall above including Phase 1 roof raggle (F67 cut into ashlar sandstone	W	311
DSC_6071	Chimney top F48 (top left) chimneys above Phase 1 gable (F68) E gable Room 42 (right)	NW	311
DSC_6072	F48	NW	311
DSC_6073	Phase 1 chimney F68	NNW	311
DSC_6074-5	E exterior gable Room 56 with W52 (centre) external chimney F69 (left) and D24 (bottom right) showing Phase 1 roof raggle (F67)	WSW	311
DSC_6076	Rooms 40 and 41 E wall W52 (top left) D24 W51 (right)	W	308
DSC_6077-8	Rooms 40 and 41 E wall W52 (top left) D24 W51 D70 (right)	WNW	308
DSC_6079-80	NW corner Room 43 D70 left with chimneys F48 (top left) F68 (top right)	NW	308
DSC_6081	Room 44 N wall	N	308
DSC_6082-5	Room 43 E wall fireplace F13 with chimney F70 above with ashlar sandstone Phase 1 and Phase 1 roof raggle	E	308
DSC_6086-7	N wall Room 43 with chimney F68 above	N	312
DSC_6088	Room 44 N wall windows	NE	312
DSC_6089-93	Room 43 E wall	SE	312
DSC_6094-5	Looking through door D70 towards Room 43 with W51 top right	ENE	313
DSC_6096	D48	N	314
DSC_6097	Room 42 E wall with fireplace F101 left and door D44 right	ENE	315
DSC_6098	Room 42 W29B	N	316
DSC_6099	Room 42 F73 fine light grey sandstone with sandstone infill	E	317
DSC_6100	Room 42 W wall	W	317
DSC_6101	Room 42 S wall D48 (right)	S	316
DSC_6102	Room 40 E wall D24 left, F74 centre, W9B right	E	318
DSC_6103	Room 40 F74 fine grey sandstone surround and red brick insert	E	320
DSC_6104	Room 40 N wall with D16 left	WNW	319
DSC_6105	Room 40 W wall with fireplace F75 and D16 right	W	319
DSC_6106-7	Room 40 fireplace F75 fine grey sandstone surround and red brick insert	W	318
DSC_6108	Room 40 fireplace F75 fine grey sandstone surround and red brick insert	NNW	297
DSC_6109	Room 40 D16	N	297
DSC_6110	Room 41 with modern blockwork stair (right) with W55 (centre)	W	296
DSC_6112-5	Fireplace F6 fine grey sandstone surround and red brick insert	S	321

DSC_6116	Room 39 N wall from Room 38 with D12 right and F6 left	ESE	322
DSC_6117	D12	S	323
DSC_6118-19	Room 39 S wall with W6B and fireplace F76 left	SSE	324
DSC_6120	Room 39 was divided into 2 rooms with 2 fireplaces on E wall F76 (right) F8 (left)	SE	324
DSC_6121-3	Room 39 F76 fine grained grey sandstone surround and plaster ?sandstone insert	E	325
DSC_6124	Room 39 F8	E	326
DSC_6125	Room 39 S wall with W6B with sandstone lintel and 2 vents under window	S	325
DSC_6126	Room 39 S wall with W6B cast iron lintel	S	325
DSC_6127	Room 39 S wall with W6B W jamb	SW	325
DSC_6128	Room 39 S wall with W6B	S	325
DSC_6130	Room 39 N wall with D12 left	N	325
DSC_6131-4	Room 39 W6B	S	324
DSC_6135	Room 38 wall stub F77	E	322
DSC_6136	Room 38 E wall with fireplace F3	E	327
DSC_6137	Room 38 F3 grey sandstone surround recently blocked	E	328
DSC_6139-40	Room 38 S wall W5B	S	329
DSC_6141	Room 38 W wall window W23B	W	329
DSC_6142	Room 38 W wall window W23B and W55 (right)	WNW	329
DSC_6143	Room 38	NNW	329
DSC_6144-7	Room 38 W23B	W	327
DSC_6148	Room 38 W55	W	330
DSC_6149	Room 38 W53	W	331
DSC_6150	Room 37 W wall W1B	WNW	332
DSC_6151	Room 37 N wall W32A	N	332
DSC_6152	Room 37 E wall mainly rebuilt	NNE	332
DSC_6153	Looking into Room 38	SSW	332
DSC_6154-8	Room 36 N wall top of W31A which has been split by a modern floor	N	333
DSC_6159	Room 35 N wall W30B	N	334
DSC_6160-1	Room 35 D64 (left) fireplace F18 (right)	E	335
DSC_6162-3	Room 35 F18	E	336
DSC_6164	New stairs 1 st floor to 2 nd floor		
DSC_6165	2 nd floor. E wall Room 56 with F60 (right)	E	337
DSC_6166	S wall Room 52 with D65	N	338
DSC_6167	D53	N	339
DSC_6168-9	Sandstone flooring surviving in wall next to D65	NE	339
DSC_6170-1	D53 with sandstone arched lintel	W	340
DSC_6172	W wall Room 52 above D53 showing repairs where upper floor of tower has been removed and chimney F83 (top) with sandstone chimney pots	W	340
DSC_6173	Roof through D53	W	341
DSC_6174-5, 7	W33B with cast iron lintel interior	N	340
DSC_6176	Wall above W33B showing stone corbels where floor has been removed from upper level of tower	N	340

DSC_6178-80	Room 52 E wall F81 (recently blocked), vents and chimney F82 above with sandstone chimney pots	E	340
DSC_6181	F81 detail with sandstone lintel	E	342
DSC_6182-5	Room 52 S wall with D65 with flue for chimney F48 (left)	S	340
DSC_6186-91	Detail of flue F48 Se corner Room 52	SE	343
DSC_6192	D65 with sandstone slab lintel	S	344
DSC_6193	E wall Room 54	E	345
DSC_6194, 6	E wall Room 56 with fireplace F80	E	346
DSC_6195	F80 sandstone surround and sandstone lintel	E	347
DSC_6198	Room 54 N wall D65 left. Wall at R has been rebuilt and D56 removed	N	345
DSC_6199	Room 55 W wall with blocked door D66	W	346
DSC_6200	D66 with sandstone lintel and jambs, converted to window with stone rubble blocking and then recently blocked with concrete brick. There is a roof raggle across the top of the window from Phase 2 roof?	W	348
DSC_6201	Room 54 N wall D65 left	N	348
DSC_6202	Room 55 E wall with D66	E	349
DSC_6203	D66	E	350
DSC_6204	S wall Room 55 with window W6C	S	350
DSC_6205	W6C with F84 right	S	351
DSC_6206-7	F84 plain sandstone surround	S	352
DSC_6208-11	W6C details	S	351
DSC_6212-20	F85 crenellated balcony outside W6C	SE/S/SW	353
DSC_6223	Room 50 W wall gable with W2C	W	354
DSC_6224-5	W2C with sandstone surround	W	355
DSC_6226	Room 50	SW	356
DSC_6227	Room 50 W2C	WSW	356
DSC_6228	Room 49 W gable wall with F86 left W1C right	W	357
DSC_6229	F86	W	358
DSC_6230-1	W1C	W	359
DSC_6232	W1C N jamb	NW	359
DSC_6233	W1C S jamb	SW	359
DSC_6234-5	W1C sandstone lintel	W	359
DSC_6236	Room 48 E wall	E	359
DSC_6242-3	Room 51 E wall with fireplace F19	E	360
DSC_6244-6	F19 sandstone surround and red brick insert	E	361
DSC_6247	Room 53 W wall	W	362
DSC_6248	F30 (centre)	NW	363
DSC_6249	F30 left F38 right	NNW	363
DSC_6250-55	Details of W face of tower	E	245
DSC_6256	F38 reverse (s face)	N	364
DSC_6257-9	F30 left F38 right	W/WNW	364
DSC_6260	D53	E	364
DSC_6261-6	Details of W face of tower	E/ENE/ESE	245
DSC_6267-9	Room 20 from scaffolding	N	253
DSC_6270-3	Room 20 plaque P3 details and turrets F32 and F31	S/SSE/SSW	258

DSC_6274-7	Room 20 E arch with date plaque P7	NW/WNW	365
DSC_6278-9	Room 20 E arch with date plaque P7	WNW	366
DSC_6280-1	W29A lintel	WSW	367
DSC_6282-3	W28C, W27C, W26C	SSE/SE	368
DSC_6284-5	Demolished wall end	S	369
DSC_6286-7	Rebuilding central section of house	SE	369
DSC_6288-9	Rebuilding central section of house	E	369
DSC_6290	Rebuilding central section of house	W	369
DSC_6291	Ground floor N wall basement windows W26, D27, W28	SE	370
DSC_6292	W28	SSE	370
DSC_6293	Basement wall	S	370
DSC_6294	Basement windows W29	SW	370
DSC_6295	Basement	W	370
DSC_6296	W5A below W5B above	NNW	371
DSC_6297-6301	Decorative frieze between W5A and W5B	N	372
DSC_6302	W6B	E	373
DSC_6303	W5B (left) W6B (right)	WNW	374
DSC_6304	W6B	N	374
DSC_6305	W6B	NE	374
DSC_6306-8	W10B	NNW	375
DSC_6309-10	W11B (top) W11A (bottom)	N	376
DSC_6311	W14B (left) turret F60, W38 (bottom right) plaque with shield P5 (top right)	E	377
DSC_6312	W14B (left) turret F60, W38 (bottom right) plaque with shield P5 (top right)	ENE	377
DSC_6313-4	Turret stair F60 window W54 below W54B	E	378
DSC_6315	Cast iron box guttering	E	380
DSC_6316	Turret stair F60 window W54 below W54B	N	379
DSC_6317-8	N facade	WNW	380
DSC_6319	W14B left, F60, W38	N	381
DSC_6320-1	SW corner Room 46 ext	NE	381
DSC_6322	SW corner Room 46 ext with W15A (right)	ENE	381
DSC_6323	Cast iron lintel removed from window		
DSC_6324-5	W22	SW	382
DSC_6326	Wall under W43 showing stone vaulting	W	382
DSC_6327	Wall under W43 showing stone vaulting	N	382
DSC_6328	W17A	N	383
DSC_6329-30	Bridge over river E of house		
DSC_6331	P1 left W18 right	NNW	384
DSC_6332	Crow step gable (F87) W wing S elevation	NW	385
DSC_6333	Room 32 E wall exterior	SW	385
DSC_6334-8	Crow step gable (F87) W wing S elevation	NNW	385
DSC_6339-40	W17A right vaulting under W43 centre	W	385
DSC_6341	W17A	WNW	385
DSC_6343	W21	SW	385
DSC_6344	W6B	NE	386
DSC_6345	W6B	ENE	386

DSC_6346-7	Room 43 S wall W10B	N	387
DSC_6348	W10B	N	388
DSC_6349-50	Room 43 W wall	NNW	389
DSC_6351-2	Room 43 N wall	N	389
DSC_6353-7	Room 43 E wall	NE	389
DSC_6358-63	Room 43 S wall windows W10B and W11B and ceramic flues/drain pipes	N/ENE/WNW	390
DSC_6364	Room 43 N wall	N	391
DSC_6365	Wall E of W11B	E	390
DSC_6366-8	W wall Room 46 with P5 (centre top)	E	392
DSC_6369-73	South terraced garden and former fountain base	SE/S/SW	392
DSC_6374	S facade	WNW	392
DSC_6375	Room 43 S wall	N	393
DSC_6376	Room 62 S wall	ENE	393
DSC_6377	Room 46 W wall	E	393
DSC_6378	Room 50 S wall	NW	394
DSC_6379	Room 55 S gablet with W6C	N	394
DSC_6380-1	Crenellated balcony F85 around W6C	NNE	395
DSC_6382-4	Crenellated balcony F85 around W6C	N	394
DSC_6385	Crenellated balcony F85 around W6C	N	395
DSC_6386-7	F88	NE	397
DSC_6388	F88	N	398
DSC_6389	F88	NW	399
DSC_6390	F88	W	400
DSC_6391-3	F69	NE	401
DSC_6394-6	F69	NW	402
DSC_6397-8	Room 56 E wall with W52	NNW	402
DSC_6399	W52	NW	403
DSC_6400-402	Room 43 S wall windows W10B and W11B and ceramic flues/drain pipes	N/NNE	403
DSC_6403	Room 57 W wall	NNW	404
DSC_6404-5	Room 57 N wall	N	404
DSC_6406	Room 57 N/E wall	NE	404
DSC_6407	Room 57 E wall	ENE	404
DSC_6408	Room 59 S wall	E	404
DSC_6409	Room 59 S wall	E	405
DSC_6410	W wall Room 46 with P5 (centre top)	E	405
DSC_6411-12	W wall Room 61 with F14	ENE	406
DSC_6413	F90 right		
DSC_6414-5	F68		
DSC_6416-19	Decorative slit window 5C	N	407/1
DSC_6420	Turret F89	WNW	395/1
DSC_6421-22	Turret F89	N	395/1
DSC_6423	W6C decorative string course above lintel	N	395/1
DSC_6424	W6C decorative string course above lintel	ENE	408/1
DSC_6425-6	W6C and crenellated balcony F85	NE	408/1
DSC_6427	Top of turret F88	ENE	408/1

DSC_6428-9	W6C and crow step gable above with chimney F92	NE	408/1
DSC_6430-3	W6C and crow step gable above with chimney F92	N	394/1
DSC_6434	F89	NW	408/1
DSC_6435-7	W6C and crow step gable above with chimney F92	N	409
DSC_6438-9	Bridge over river E of house		
DSC_6440-1	W24 with doors D2-D4 below with cast iron box down pipe	SSW	410
DSC_6442	Detail of cast iron down pipe	W	410
DSC_6443-4	W24 with doors D2-D4 below with cast iron box down pipe	SSW	410
DSC_6446-9	W24 sandstone mullions	W	410
DSC_6450	W17 sill	N	383/1
DSC_6451	W17 right, W22 centre	W	385/1
DSC_6452-3	W22	WSW/W	382/1
DSC_6454	Detail of junction between rusticated lower basement and ashlar sandstone; there is a recess cut into the sandstone for a cast iron drain pipe	NW	411
DSC_6455-7	Detail of junction between rusticated lower basement and ashlar sandstone and hole for drain	W	411
DSC_6458	Wall W1	WNW	412
DSC_6459	N wall Room 33	SW	412
DSC_6460	NE corner Room 33	SSW	412
DSC_6461-2	Room 33 E wall window W24 below, W18 above	S	412
DSC_6463-66	W24 below and corbels under W18 above	W	410/1
DSC_6467-8	W24 below and corbels under W18 above	NNW	413
DSC_6469	Room 33 E wall	N	385
DSC_6470-1	W17 below with W17A corbels under with cusped arch decoration	WNW	385
DSC_6472	W17 below with W17A corbels under with cusped arch decoration, W22A left	N	383/2
DSC_6473	W22 (right) W16 (left)	NW	414
DSC_6474-5	W16	NNW	415
DSC_6476-79	Interior Room 15	WSW/W	416
DSC_6480	Detail of cast iron fixture for drain pipe	W	417
DSC_6481	Drain F93 in SE corner of house	W	418
DSC_6482-4	Lower section of oriel window W15	WNW	419
DSC_6485	E façade W16 (left)	N	418
DSC_6486	E wing N facade	W	412
DSC_6487-8	E wing NE corner	SW/SSW	412
DSC_6489	Wall F94 with door into Room 18B	NNW	412
DSC_6490	Wall F94 with door into Room 18B	NW	412
DSC_6491-2	Looking down on W22 (right) with W16 (left)	W	420
DSC_6493-4	Details of corbels and cusped decoration in between W17 below, W17A above	N	383
DSC_6495	W17A sandstone sill and mullions	N	383
DSC_6496-7	Looking down on W22 (right) with W16 (left)	NW	421
DSC_6498-9	W15A	WNW	422
DSC_6500	W15A	N	423
DSC_6501	W15A	NE	424

DSC_6502-3	Bridge over burn E of house		
DSC_6504	F33 rectangular sandstone panels with cusped arch decoration. Decorative windows	WSW	412
DSC_6505	F33	WSW	425
DSC_6506-10	F33	S	426
DSC_6511-13	Wall F94 with door into Room 18B	NNW/NW	427
DSC_6514	Room 33 W wall N of W37	NE	428
DSC_6515	F16 N wall Room 33 through window W37	NE	429
DSC_6516	W18 E wall Room 33 through window W37	E	429
DSC_6517-8	W37 sill details	ENE/ESE	429
DSC_6519-20	W37 S jamb details	SE	429
DSC_65221-22	F33	ESE	430
DSC_6523-6	W18 sandstone mullion details, jamb and transoms	W	410/1
DSC_6527-30	Sandstone plaque P1. Sandstone shield in rectangular border with hood moulding. The shield is roughly tooled and convex.	W	431
DSC_6531	F16 through W17A	N	383/2
DSC_6532	W17A	NNE	383/2
DSC_6533-6	P2	W	432
DSC_6537	P2	NNW	433
DSC_6538-9	P2	W	432
DSC_6540-1	S façade with tower and S wall Room 59 (right)	NW	434
DSC_6542-3	W wall Room 60 (right)	N/NNE	434
DSC_6544	SW corner Room 60	NE	434
DSC_6545-7	P5	E	435
DSC_6548-9	P5	NE	436
DSC_6550-2	Turret stair F60	NNE	435
DSC_6553	S facade	WNW	435
DSC_6554-5	South terraced walled garden	SE/SSE	435
DSC_6556-7	W15B S wall Room 60	NE	437
DSC_6558-9	Room 57 W wall and chimneys above	WNW	438
DSC_6560	W11b lintel from above	N	439
DSC_6561	Wall head S room 57	WNW	439
DSC_6562	Room 57 W wall and chimneys above	NW	439
DSC_6563-4	Room 57/58	N	439
DSC_6565	Room 64 E wall	NE	406/1
DSC_6566	F60 (left)	N	434
DSC_6567	Room 60 S wall gablet with decorative window W14C (centre)	NE	437
DSC_6568-9	Room 60 S wall gablet with decorative window W14C (centre)	N	440
DSC_6570	F60	NW	440
DSC_6571	Room 60 S wall gablet with decorative window W14C (centre)	NNW	441
DSC_6572	F60	NW	441
DSC_6573	F92 chimney stack with fireplace F62 (bottom right)	ENE	436
DSC_6574-5	S wall Room 60 W15 interior with F61 above	ESE	436
DSC_6576-7	S wall Room 60 W15 wall head with crow step detail	E	442

DSC_6578	W15 sandstone canopy above window	ENE	434/1
DSC_6579-81	W15 sandstone canopy above window	WNW	442/1
DSC_6582	F92 (left)	N	443
DSC_6583	F92	NNW	444
DSC_6584	Room 60 S end with F60 (centre)	W	444
DSC_6585	W21B lintel and mullions	W	445
DSC_6586	2 nd floor with new floors being installed	W	445
DSC_6587	W43	NNW	446
DSC_6588	W43 (left)	N	447
DSC_6589	W43	NW	448
DSC_6590-2	P4	N	449
DSC_6593	Stonework crow step gable F87 and chimney above P4	N	449
DSC_6594	Chimney stack F91	NW	450
DSC_6595-99	Crow step gable F87 details	N	450
DSC_6600	P4 with W43 (left)	WNW	450
DSC_6601-3	W43 details	NW	447
DSC_6604-7	Box guttering top with 'AD'	W	451
DSC_6608-11	W15 canopy (left) Room 60 S gable wall head details	W	443
DSC_6612-14	Sandstone corner corbel detail SE corner Room 60 exterior (showing box guttering top (right))	N	452
DSC_6615-16	Room 61 S wall P4 above W17A	NNE	452

WATCHING BRIEF

Photo ID	Facing	Description/Comments
DSC_018	NNW	General working shot, clearing and cleaning of area, south side of Ury House
DSC_024	NNW	General working shot, clearing and cleaning of area, south side of Ury House
DSC_026	NW	General working shot, clearing and cleaning of area, south side of Ury House
DSC_028	NW	General working shot, clearing and cleaning of area, south side of Ury House
DSC_0117	NNW	Completed clearing and cleaning of area, adjacent south side of Ury House
DSC_0119	NE	Completed clearing and cleaning of area, adjacent south side of Ury House
DSC_0151	SE	General working shot, clearing and cleaning of area, south side of Ury House
DSC_0152	E	General working shot, clearing and cleaning of area, south side of Ury House
DSC_0153	E	General working shot, clearing and cleaning of area, south side of Ury House
DSC_0154	E	General working shot, clearing and cleaning of area, south side of Ury House
DSC_0161	E	Completed clearing of area adjacent to building, south side of Ury House
DSC_0164	E	Completed clearing of area adjacent to building, south side of Ury House



DSC_0165.JPG



DSC_0166.JPG



DSC_0169.JPG



DSC_0170.JPG



DSC_0172.JPG



DSC_0173.JPG



DSC_0174.JPG



DSC_0175.JPG



DSC_0176.JPG



DSC_0177.JPG



DSC_0178.JPG



DSC_0179.JPG



DSC_0180.JPG



DSC_0181.JPG



DSC_0182.JPG

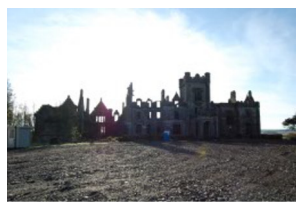

DSC_0183.JPG



DSC_0184.JPG



DSC_0186.JPG



DSC_0187.JPG



DSC_0188.JPG



DSC_0189.JPG



DSC_0190.JPG



DSC_0191.JPG



DSC_0192.JPG



DSC_0193.JPG



DSC_0194.JPG

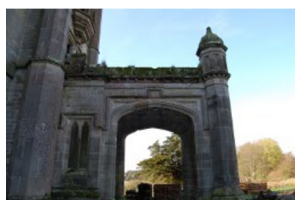

DSC_0195.JPG



DSC_0196.JPG



DSC_0197.JPG



DSC_0198.JPG

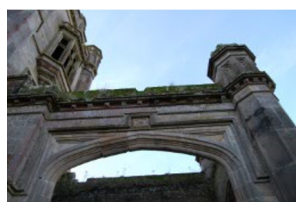

DSC_0199.JPG

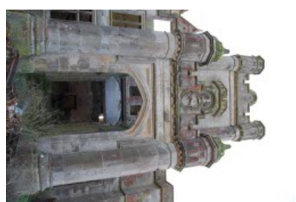

DSC_0200.JPG



DSC_0201.JPG



DSC_0204.JPG

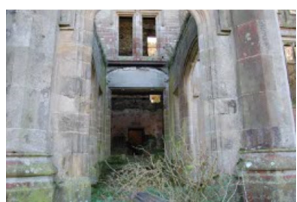

DSC_0205.JPG



DSC_0206.JPG



DSC_0207.JPG



DSC_0210.JPG



DSC_0211.JPG



DSC_0213.JPG



DSC_0214.JPG



DSC_0215.JPG



DSC_0216.JPG



DSC_0217.JPG



DSC_0218.JPG



DSC_0219.JPG



DSC_0222.JPG



DSC_0223.JPG



DSC_0224.JPG



DSC_0226.JPG



DSC_0227.JPG



DSC_0229.JPG



DSC_0230.JPG



DSC_0231.JPG



DSC_0232.JPG



DSC_0233.JPG



DSC_0234.JPG



DSC_0235.JPG



DSC_0236.JPG



DSC_0237.JPG



DSC_0242.JPG



DSC_0243.JPG



DSC_0245.JPG



DSC_0246.JPG



DSC_0247.JPG



DSC_0248.JPG



DSC_0249.JPG



DSC_0250.JPG



DSC_0251.JPG



DSC_0254.JPG



DSC_0255.JPG

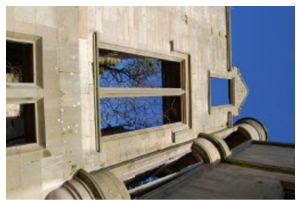

DSC_0256.JPG



DSC_0257.JPG



DSC_0258.JPG



DSC_0259.JPG



DSC_0260.JPG



DSC_0261.JPG



DSC_0262.JPG



DSC_0263.JPG



DSC_0264.JPG



DSC_0265.JPG



DSC_0266.JPG



DSC_0267.JPG



DSC_0268.JPG



DSC_0269.JPG



DSC_0270.JPG



DSC_0271.JPG



DSC_0272.JPG



DSC_0273.JPG



DSC_0274.JPG



DSC_0275.JPG



DSC_0276.JPG



DSC_0277.JPG



DSC_0278.JPG



DSC_0279.JPG



DSC_0280.JPG



DSC_0281.JPG



DSC_0283.JPG



DSC_0285.JPG



DSC_0286.JPG



DSC_0288.JPG



DSC_0289.JPG



DSC_0290.JPG



DSC_0291.JPG



DSC_0292.JPG



DSC_0293.JPG



DSC_0296.JPG



DSC_0297.JPG



DSC_0299.JPG



DSC_0300.JPG



DSC_0301.JPG



DSC_0302.JPG



DSC_0303.JPG



DSC_0304.JPG



DSC_0305.JPG



DSC_0306.JPG



DSC_0307.JPG



DSC_0308.JPG



DSC_0310.JPG



DSC_0311.JPG

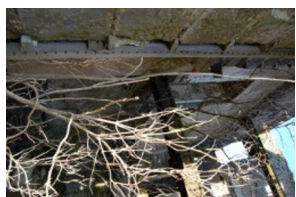

DSC_0312.JPG

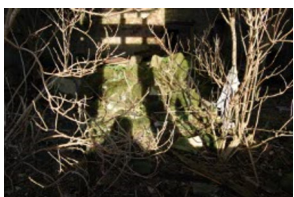

DSC_0313.JPG



DSC_0314.JPG

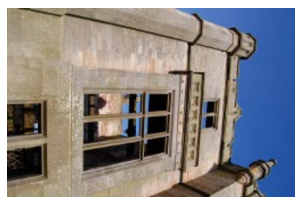

DSC_0315.JPG



DSC_0316.JPG



DSC_0317.JPG



DSC_0318.JPG



DSC_0319.JPG



DSC_0320.JPG



DSC_0321.JPG



DSC_0322.JPG

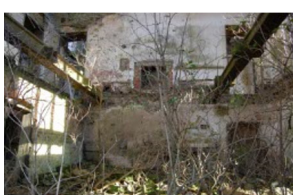

DSC_0323.JPG

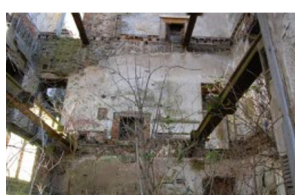

DSC_0324.JPG



DSC_0325.JPG



DSC_0326.JPG



DSC_0327.JPG



DSC_0328.JPG



DSC_0329.JPG



DSC_0331.JPG



DSC_0332.JPG

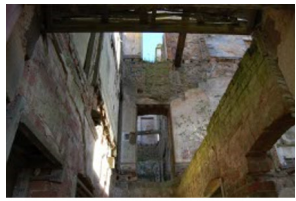

DSC_0333.JPG



DSC_0336.JPG



DSC_0337.JPG



DSC_0338.JPG



DSC_0339.JPG



DSC_0340.JPG



DSC_0343.JPG



DSC_0344.JPG



DSC_0345.JPG



DSC_0346.JPG



DSC_0347.JPG

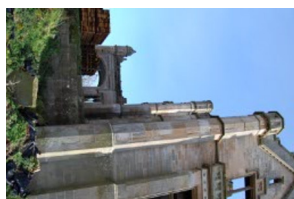

DSC_0348.JPG



DSC_0349.JPG



DSC_0350.JPG



DSC_0351.JPG



DSC_0352.JPG



DSC_0353.JPG

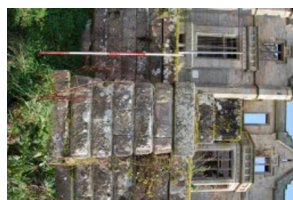

DSC_0355.JPG

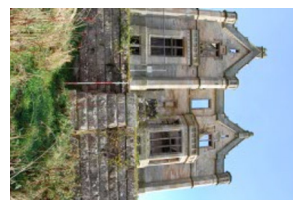

DSC_0356.JPG



DSC_0357.JPG



DSC_0359.JPG



DSC_0360.JPG

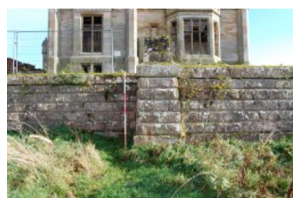

DSC_0362.JPG



DSC_0363.JPG



DSC_0364.JPG



DSC_0365.JPG



DSC_0366.JPG



DSC_0367.JPG



DSC_0368.JPG



DSC_0369.JPG



DSC_0370.JPG



DSC_0372.JPG



DSC_0375.JPG



DSC_0376.JPG



DSC_0377.JPG



DSC_0381.JPG



DSC_0382.JPG



DSC_0383.JPG



DSC_0384.JPG



DSC_0386.JPG



DSC_0387.JPG



DSC_0389.JPG



DSC_0390.JPG



DSC_0392.JPG



DSC_0393.JPG



DSC_0394.JPG



DSC_0395.JPG



DSC_0396.JPG



DSC_0397.JPG



DSC_0398.JPG



DSC_0399.JPG



DSC_0400.JPG



DSC_0401.JPG



DSC_0402.JPG



DSC_0403.JPG



DSC_0404.JPG



DSC_0405.JPG



DSC_0406.JPG



DSC_0409.JPG



DSC_0410.JPG



DSC_0411.JPG



DSC_0412.JPG



DSC_0413.JPG



DSC_0414.JPG



DSC_0415.JPG



DSC_0416.JPG



DSC_0417.JPG



DSC_0418.JPG



DSC_0419.JPG



DSC_0420.JPG



DSC_0421.JPG



DSC_0425.JPG



DSC_0426.JPG



DSC_0427.JPG



DSC_0434.JPG



DSC_0438.JPG



DSC_0441.JPG



DSC_0442.JPG



DSC_0443.JPG



DSC_0445.JPG



DSC_0449.JPG



DSC_0451.JPG



DSC_0452.JPG



DSC_0453.JPG



DSC_0454.JPG



DSC_0455.JPG



DSC_0456.JPG



DSC_0457.JPG



DSC_0458.JPG



DSC_0459.JPG



DSC_0460.JPG



DSC_0461.JPG



DSC_0462.JPG



DSC_0463.JPG



DSC_0464.JPG



DSC_0467.JPG



DSC_0469.JPG



DSC_0476.JPG



DSC_0477.JPG



DSC_0478.JPG



DSC_0486.JPG



DSC_0498.JPG



DSC_0499.JPG



DSC_0500.JPG



DSC_0501.JPG



DSC_0502.JPG



DSC_0503.JPG



DSC_0504.JPG



DSC_0505.JPG



DSC_0507.JPG



DSC_0508.JPG



DSC_0509.JPG



DSC_0510.JPG



DSC_0515.JPG



DSC_0516.JPG



DSC_0517.JPG

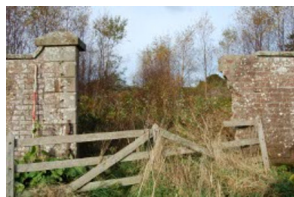

DSC_0518.JPG



DSC_0519.JPG



DSC_0522.JPG



DSC_0523.JPG

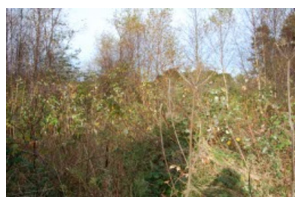

DSC_0529.JPG

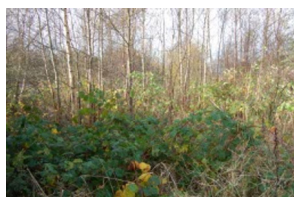

DSC_0530.JPG



DSC_0531.JPG



DSC_0532.JPG



DSC_0533.JPG



DSC_0534.JPG

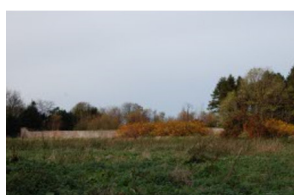

DSC_0535.JPG

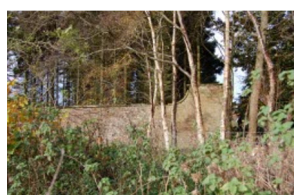

DSC_0542.JPG

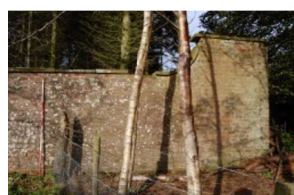

DSC_0543.JPG



DSC_0544.JPG



DSC_0547.JPG



DSC_0549.JPG



DSC_0552.JPG



DSC_0558.JPG



DSC_0564.JPG



DSC_0568.JPG



DSC_0569.JPG



DSC_0572.JPG



DSC_0573.JPG



DSC_0579.JPG



DSC_0580.JPG



DSC_0581.JPG



DSC_0582.JPG



DSC_0583.JPG



DSC_0584.JPG



DSC_0586.JPG



DSC_0001.JPG



DSC_0002.JPG



DSC_0003.JPG



DSC_0004.JPG



DSC_0005.JPG



DSC_0006.JPG



DSC_0007.JPG



DSC_0008.JPG



DSC_0009.JPG

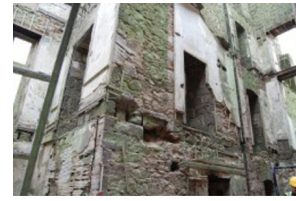

DSC_0010.JPG



DSC_0011.JPG



DSC_0012.JPG



DSC_0013.JPG

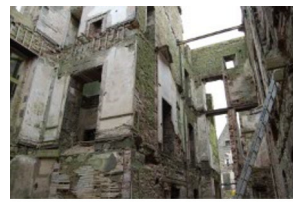

DSC_0014.JPG



DSC_0015.JPG



DSC_0016.JPG



DSC_0017.JPG



DSC_0018.JPG



DSC_0019.JPG



DSC_0020.JPG



DSC_0021.JPG



DSC_0022.JPG



DSC_0023.JPG



DSC_0024.JPG



DSC_0026.JPG



DSC_0027.JPG



DSC_0028.JPG



DSC_0029.JPG



DSC_0030.JPG



DSC_0031.JPG



DSC_0032.JPG



DSC_0033.JPG



DSC_0034.JPG



DSC_0035.JPG



DSC_0036.JPG



DSC_0072.JPG



DSC_0073.JPG



DSC_0074.JPG



DSC_0075.JPG



DSC_0076.JPG



DSC_0077.JPG



DSC_0078.JPG



DSC_0079.JPG



DSC_0080.JPG



DSC_0081.JPG



DSC_0082.JPG



DSC_0083.JPG



DSC_0084.JPG



DSC_0085.JPG



DSC_0086.JPG



DSC_0087.JPG



DSC_0088.JPG



DSC_0089.JPG



DSC_0090.JPG



DSC_0091.JPG



DSC_0092.JPG



DSC_0093.JPG



DSC_0094.JPG



DSC_0095.JPG



DSC_0096.JPG



DSC_0097.JPG



DSC_0098.JPG



DSC_0099.JPG



DSC_0100.JPG



DSC_0101.JPG



DSC_0102.JPG

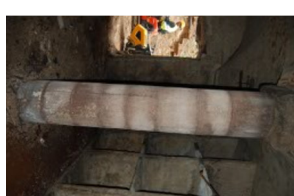

DSC_0103.JPG



DSC_0104.JPG



DSC_0105.JPG



DSC_0106.JPG



DSC_0107.JPG



DSC_0108.JPG



DSC_0109.JPG



DSC_0110.JPG



DSC_0111.JPG



DSC_0112.JPG



DSC_0113.JPG



DSC_0114.JPG



DSC_0115.JPG



DSC_0116.JPG



DSC_0117.JPG



DSC_0118.JPG



DSC_0119.JPG



DSC_0120.JPG



DSC_0121.JPG



DSC_0122.JPG



DSC_0123.JPG



DSC_0124.JPG



DSC_0125.JPG



DSC_0126.JPG



DSC_0127.JPG



DSC_0128.JPG



DSC_0129.JPG



DSC_0130.JPG



DSC_0131.JPG



DSC_0132.JPG



DSC_0133.JPG



DSC_0134.JPG



DSC_0135.JPG



DSC_0137.JPG

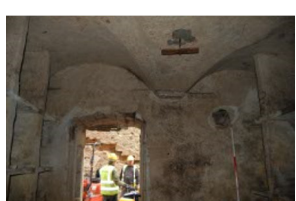

DSC_0138.JPG



DSC_0139.JPG

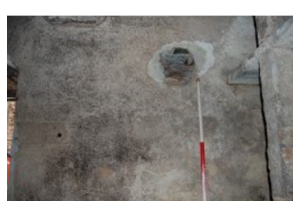

DSC_0140.JPG



DSC_0141.JPG



DSC_0142.JPG



DSC_0143.JPG



DSC_0144.JPG



DSC_0145.JPG



DSC_0612.JPG



DSC_0613.JPG



DSC_0614.JPG



DSC_0615.JPG



DSC_0616.JPG



DSC_0617.JPG



DSC_0618.JPG



DSC_0619.JPG



DSC_0620.JPG



DSC_0621.JPG



DSC_0622.JPG



DSC_0623.JPG



DSC_0624.JPG



DSC_0625.JPG



DSC_0626.JPG



DSC_0627.JPG



DSC_0628.JPG



DSC_0629.JPG



DSC_0630.JPG



DSC_0631.JPG



DSC_0632.JPG



DSC_0633.JPG



DSC_0634.JPG



DSC_0635.JPG



DSC_0636.JPG



DSC_0637.JPG



DSC_0638.JPG



DSC_0639.JPG



DSC_0640.JPG



DSC_0641.JPG



DSC_0642.JPG



DSC_0643.JPG



DSC_0644.JPG



DSC_0645.JPG



DSC_0646.JPG



DSC_0647.JPG



DSC_0648.JPG



DSC_0649.JPG



DSC_0650.JPG



DSC_0651.JPG



DSC_0652.JPG



DSC_0653.JPG



DSC_0654.JPG



DSC_0655.JPG



DSC_0656.JPG

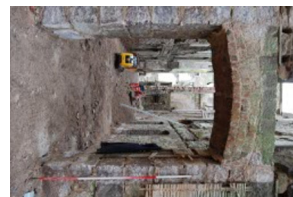

DSC_0657.JPG



DSC_0658.JPG

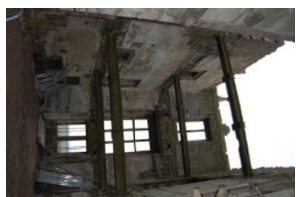

DSC_0659.JPG

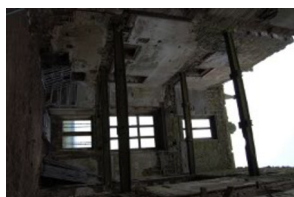

DSC_0660.JPG

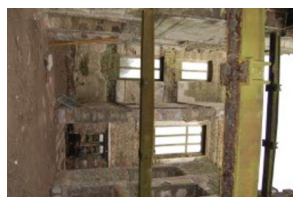

DSC_0661.JPG

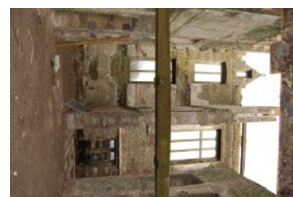

DSC_0662.JPG



DSC_0663.JPG



DSC_0664.JPG



DSC_0665.JPG



DSC_0666.JPG



DSC_0667.JPG



DSC_0668.JPG

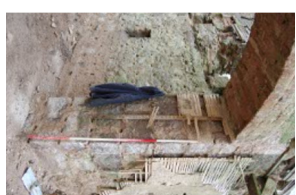

DSC_0669.JPG



DSC_0670.JPG



DSC_0671.JPG



DSC_0672.JPG



DSC_0673.JPG

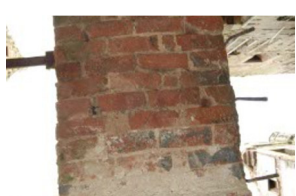

DSC_0674.JPG



DSC_0675.JPG

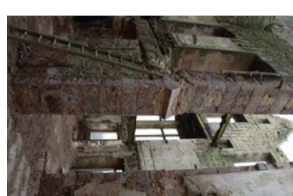

DSC_0676.JPG



DSC_0677.JPG



DSC_0678.JPG



DSC_0679.JPG



DSC_0680.JPG



DSC_0681.JPG



DSC_0682.JPG



DSC_0683.JPG



DSC_0684.JPG



DSC_0685.JPG



DSC_0686.JPG



DSC_0687.JPG



DSC_0688.JPG



DSC_0689.JPG



DSC_0690.JPG



DSC_0691.JPG



DSC_0692.JPG



DSC_0693.JPG



DSC_0694.JPG



DSC_0695.JPG



DSC_0696.JPG



DSC_0697.JPG



DSC_0698.JPG



DSC_0699.JPG



DSC_0700.JPG



DSC_0701.JPG

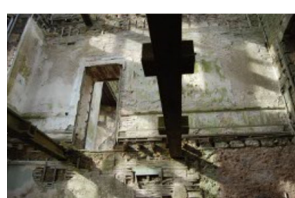

DSC_0702.JPG



DSC_0703.JPG



DSC_0704.JPG



DSC_0705.JPG

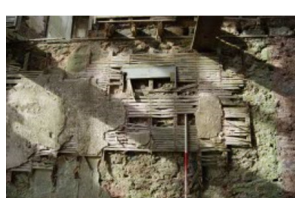

DSC_0706.JPG

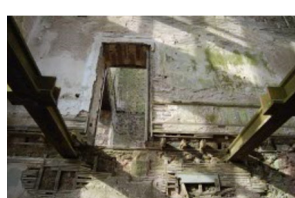

DSC_0707.JPG



DSC_0708.JPG



DSC_0709.JPG

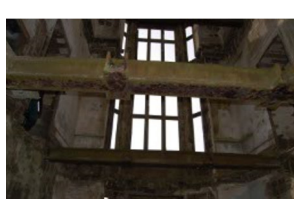

DSC_0710.JPG



DSC_0711.JPG



DSC_0712.JPG



DSC_0713.JPG



DSC_0714.JPG



DSC_0715.JPG



DSC_0716.JPG



DSC_0717.JPG



DSC_0718.JPG



DSC_0719.JPG



DSC_0720.JPG



DSC_0721.JPG



DSC_0722.JPG



DSC_0723.JPG



DSC_0724.JPG



DSC_0725.JPG

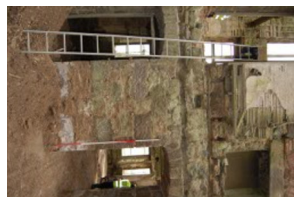

DSC_0726.JPG



DSC_0727.JPG



DSC_0728.JPG



DSC_0729.JPG



DSC_0730.JPG

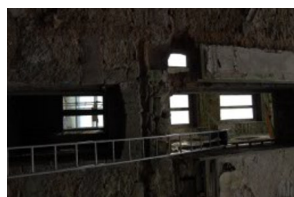

DSC_0731.JPG

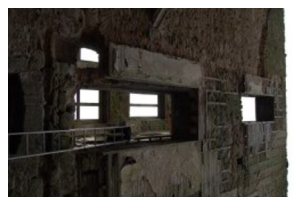

DSC_0732.JPG

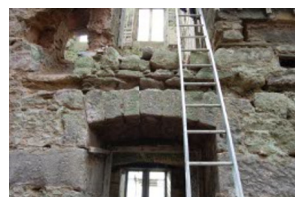

DSC_0733.JPG



DSC_0734.JPG



DSC_0735.JPG



DSC_0736.JPG



DSC_0737.JPG



DSC_0738.JPG



DSC_0739.JPG

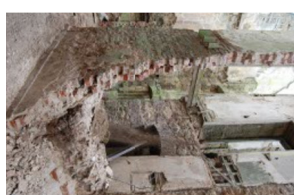

DSC_0740.JPG

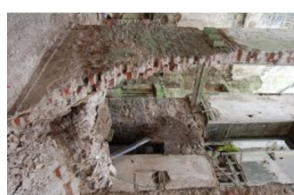

DSC_0741.JPG



DSC_0742.JPG



DSC_0743.JPG



DSC_0744.JPG



DSC_0745.JPG



DSC_0746.JPG



DSC_0747.JPG



DSC_0748.JPG



DSC_0749.JPG



DSC_0750.JPG



DSC_0751.JPG



DSC_0752.JPG



DSC_0753.JPG



DSC_0754.JPG



DSC_0755.JPG



DSC_0756.JPG



DSC_0757.JPG



DSC_0758.JPG



DSC_0759.JPG



DSC_0760.JPG

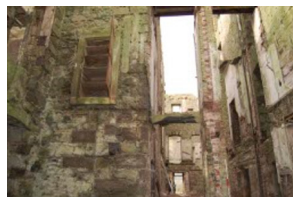

DSC_0761.JPG

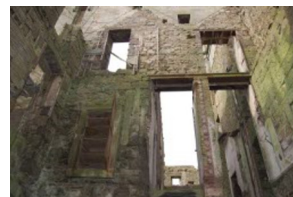

DSC_0762.JPG



DSC_0763.JPG



DSC_0764.JPG



DSC_0765.JPG



DSC_0766.JPG



DSC_0767.JPG



DSC_0768.JPG



DSC_0769.JPG



DSC_0770.JPG



DSC_0771.JPG



DSC_0772.JPG

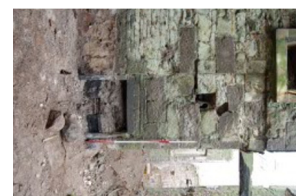

DSC_0773.JPG



DSC_0774.JPG



DSC_0775.JPG



DSC_0776.JPG



DSC_0777.JPG

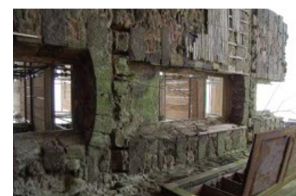

DSC_0778.JPG



DSC_0779.JPG



DSC_0780.JPG



DSC_0781.JPG



DSC_0782.JPG



DSC_0783.JPG



DSC_0784.JPG



DSC_0785.JPG

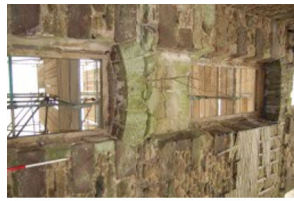

DSC_0786.JPG



DSC_0787.JPG



DSC_0788.JPG



DSC_0789.JPG



DSC_0790.JPG



DSC_0791.JPG



DSC_0792.JPG



DSC_0793.JPG



DSC_0794.JPG



DSC_0795.JPG



DSC_0796.JPG



DSC_0797.JPG



DSC_0798.JPG

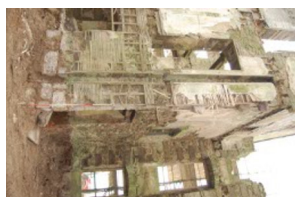

DSC_0799.JPG



DSC_0800.JPG



DSC_0801.JPG



DSC_0802.JPG



DSC_0803.JPG



DSC_0804.JPG

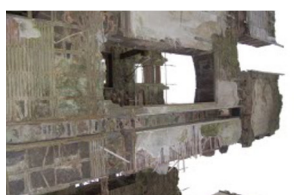

DSC_0805.JPG



DSC_0806.JPG



DSC_0807.JPG



DSC_0808.JPG



DSC_0809.JPG



DSC_0810.JPG



DSC_0811.JPG



DSC_0812.JPG



DSC_0813.JPG



DSC_0814.JPG



DSC_0815.JPG



DSC_0816.JPG



DSC_0817.JPG



DSC_0818.JPG



DSC_0819.JPG



DSC_0820.JPG



DSC_0821.JPG



DSC_0822.JPG



DSC_0823.JPG



DSC_0824.JPG



DSC_0825.JPG



DSC_0826.JPG



DSC_0827.JPG



DSC_0828.JPG



DSC_0829.JPG



DSC_0830.JPG



DSC_0831.JPG



DSC_0832.JPG



DSC_0833.JPG



DSC_0834.JPG



DSC_0835.JPG



DSC_0836.JPG



DSC_0837.JPG



DSC_0838.JPG



DSC_0839.JPG



DSC_0840.JPG



DSC_0841.JPG



DSC_0842.JPG



DSC_0843.JPG



DSC_0844.JPG



DSC_0845.JPG



DSC_0846.JPG



DSC_0847.JPG



DSC_0848.JPG



DSC_0849.JPG



DSC_0850.JPG



DSC_0851.JPG

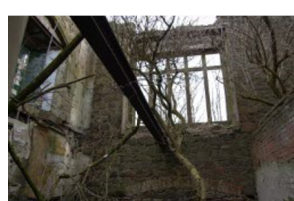

DSC_0852.JPG

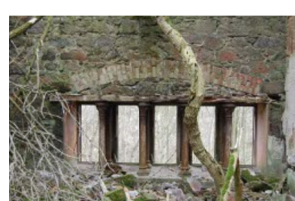

DSC_0853.JPG



DSC_0854.JPG



DSC_0855.JPG



DSC_0856.JPG



DSC_0857.JPG



DSC_0858.JPG



DSC_0859.JPG



DSC_0860.JPG



DSC_0861.JPG



DSC_0862.JPG



DSC_0863.JPG



DSC_0864.JPG



DSC_0865.JPG



DSC_0866.JPG



DSC_0867.JPG



DSC_0868.JPG



DSC_0869.JPG



DSC_0870.JPG



DSC_0871.JPG



DSC_0872.JPG



DSC_0873.JPG



DSC_0874.JPG



DSC_0875.JPG



DSC_0876.JPG



DSC_0877.JPG



DSC_0878.JPG



DSC_0879.JPG



DSC_0880.JPG



DSC_0881.JPG



DSC_0882.JPG



DSC_0883.JPG



DSC_0884.JPG



DSC_0885.JPG



DSC_0886.JPG



DSC_0887.JPG



DSC_0888.JPG



DSC_0889.JPG



DSC_0890.JPG



DSC_0891.JPG



DSC_0892.JPG



DSC_0893.JPG



DSC_0894.JPG



DSC_0895.JPG



DSC_0896.JPG



DSC_0897.JPG



DSC_0898.JPG



DSC_0899.JPG



DSC_0900.JPG



DSC_0901.JPG



DSC_0902.JPG



DSC_0903.JPG



DSC_0904.JPG



DSC_0905.JPG

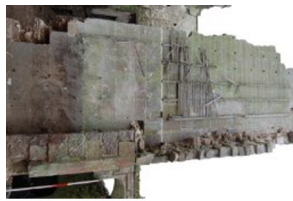

DSC_0906.JPG



DSC_0907.JPG



DSC_0908.JPG



DSC_0909.JPG



DSC_0910.JPG



DSC_0911.JPG



DSC_0912.JPG



DSC_0913.JPG



DSC_0914.JPG



DSC_0915.JPG



DSC_0916.JPG

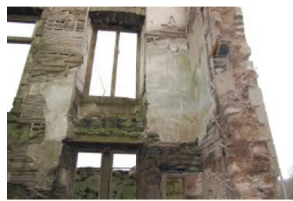

DSC_0917.JPG



DSC_0918.JPG



DSC_0919.JPG



DSC_0920.JPG



DSC_0921.JPG



DSC_0922.JPG



DSC_0923.JPG



DSC_0924.JPG



DSC_0925.JPG



DSC_0926.JPG



DSC_0927.JPG



DSC_0928.JPG



DSC_0929.JPG



DSC_0930.JPG



DSC_0931.JPG



DSC_0932.JPG



DSC_0933.JPG



DSC_0934.JPG



DSC_0935.JPG



DSC_0936.JPG



DSC_0937.JPG



DSC_0938.JPG



DSC_0939.JPG



DSC_0940.JPG

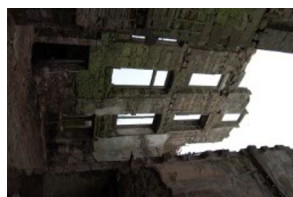

DSC_0941.JPG



DSC_0942.JPG

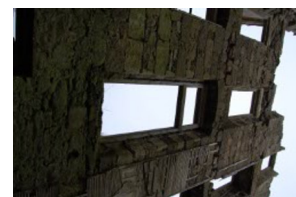

DSC_0943.JPG



DSC_0944.JPG



DSC_0945.JPG



DSC_0946.JPG



DSC_0947.JPG



DSC_0948.JPG



DSC_0949.JPG



DSC_0950.JPG



DSC_0951.JPG



DSC_0952.JPG



DSC_0953.JPG



DSC_0954.JPG



DSC_0955.JPG



DSC_0956.JPG



DSC_0957.JPG



DSC_0958.JPG



DSC_0959.JPG



DSC_0960.JPG



DSC_0961.JPG



DSC_0962.JPG



DSC_0963.JPG



DSC_0964.JPG



DSC_0965.JPG



DSC_0966.JPG



DSC_0967.JPG



DSC_0968.JPG



DSC_0969.JPG



DSC_0970.JPG



DSC_0971.JPG



DSC_0972.JPG



DSC_0973.JPG



DSC_0974.JPG



DSC_0975.JPG



DSC_0976.JPG



DSC_0977.JPG



DSC_0978.JPG



DSC_0979.JPG



DSC_0980.JPG



DSC_0981.JPG



DSC_0982.JPG



DSC_0983.JPG



DSC_0984.JPG



DSC_0985.JPG



DSC_0986.JPG



DSC_0987.JPG



DSC_0988.JPG



DSC_0989.JPG

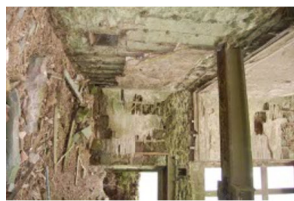

DSC_0990.JPG

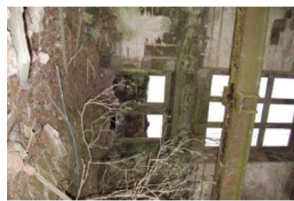

DSC_0991.JPG

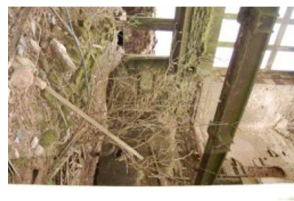

DSC_0992.JPG

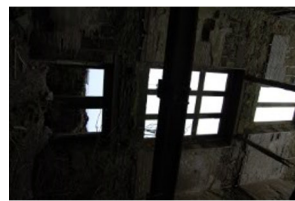

DSC_0993.JPG



DSC_0994.JPG

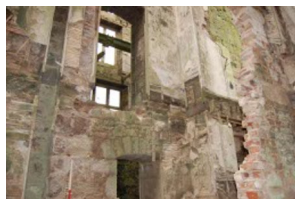

DSC_0995.JPG

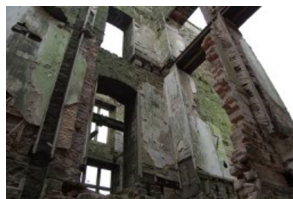

DSC_0996.JPG

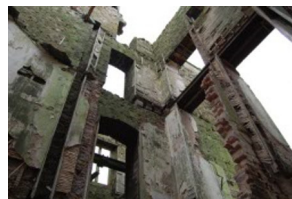

DSC_0997.JPG



DSC_0998.JPG

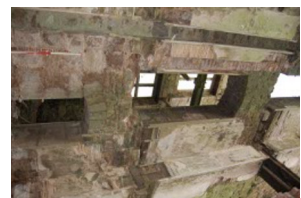

DSC_0999.JPG



DSC_0018.jpg



DSC_0024.jpg



DSC_0026.jpg



DSC_0028.jpg



DSC_0117.jpg



DSC_0119.jpg



DSC_0151.jpg



DSC_0152.jpg



DSC_0153.jpg



DSC_0154.jpg



DSC_0161.jpg



DSC_0164.jpg