

**Bogendollo House, Fettercairn,
Laurencekirk, AB30 1DL
Report on Level 1 Standing Building Survey**

Aberdeenshire Council planning application APP 2014/0183



**Alison Cameron
Cameron Archaeology
8 January 2019**

CONTENTS

| | | |
|---|--|----|
| 1 | INTRODUCTION | 4 |
| 2 | BACKGROUND | 5 |
| 3 | THE LEVEL 1 STANDING BUILDING SURVEY | 5 |
| 4 | CONCLUSIONS AND RECOMMENDATIONS..... | 19 |
| 5 | REFERENCES | 19 |
| 6 | ACKNOWLEDGEMENTS | 19 |
| | APPENDIX 1 MAPS..... | 20 |
| | APPENDIX 2 PHOTOGRAPHS | 23 |

ILLUSTRATIONS

Cover: top Building 3 S gable; facing N. Bottom: Building 3 aperture for water mill wheel; facing NE

| | | |
|----------|---|----|
| Illus 1 | Location plan | 4 |
| Illus 2 | Plan showing buildings included in this survey..... | 6 |
| Illus 3 | Building 1 plans annotated with numbers used in this survey..... | 6 |
| Illus 4 | Building 1 W façade Window W1; this will be converted to a door; facing E..... | 7 |
| Illus 5 | Building 1 E façade; there are internal alterations within the water tower | 7 |
| Illus 6 | Building 1 Room 1; a door will be inserted behind the wardrobe to access Room 2.... | 8 |
| Illus 7 | Building 2 plans annotated with numbers used in this survey..... | 9 |
| Illus 8 | Building 1 elevations annotated with numbers used in this survey | 10 |
| Illus 9 | Building 1 elevations annotated with numbers used in this survey | 10 |
| Illus 10 | Building 2 Room 3; facing NE | 11 |
| Illus 11 | Building 2 Room 3 D7 converted to a window (W5); facing E..... | 11 |
| Illus 12 | E wall Room 3 showing F3 bee boles | 12 |
| Illus 13 | Room 3 E wall bee boles F3; facing W..... | 12 |
| Illus 14 | Room 8 W façade; facing E | 13 |
| Illus 15 | Room 7 E wall cart doors D4 (left) D5 (right); facing W | 13 |
| Illus 16 | Graffiti on N jamb D4; facing N | 14 |
| Illus 17 | Building 2 plan of first floor showing numbers used in this survey | 14 |
| Illus 18 | Room 8 cobbled stone floor; facing N | 15 |
| Illus 19 | Building 3 plans annotated with numbers used in this survey..... | 16 |
| Illus 20 | Building 3 elevations annotated with numbers used in this survey | 17 |
| Illus 23 | F1; facing N | 18 |
| Illus 24 | Phase plan (based on copyright Daniel Herrera Gutierrez-Avellanosa)..... | 19 |
| Illus 25 | Roy Military Survey of Scotland, 1747-55 | 20 |
| Illus 26 | First Edition Ordnance Survey map | 21 |
| Illus 27 | Second Edition Ordnance Survey map | 22 |
| Illus 28 | Third Edition Ordnance Survey map | 22 |
| Illus 29 | Building 1 ground and first floors: camera points used in this survey | 23 |
| Illus 30 | Building 2: camera points used in this survey | 24 |
| Illus 31 | Building 3: camera points used in this survey | 25 |

SUMMARY

A Level 1 Standing Building Survey was carried out on 22 December 2018; the weather was bright and cold. A full photographic record of the buildings was made and architects plans, elevations and sections checked, corrected and annotated. Building 1 (the farmhouse) is having a door broken through from Room 1 to Room 2 and W1 is to be opened to create a door and so the survey was limited to these areas of the house only. The client requested the exterior of the house be photographed. Buildings 2 and 3 were fully surveyed. A number of areas are ruinous with collapsing roofs and overgrown or inaccessible because of rooms being used for storage.

Three phases of development include the mill Building 3 being the earliest structure on the site, possibly with the earliest part of the farmhouse and then the C-shaped steading, extension to the house followed by extensions to the steading. It was complete by the date of the 1st edition OS map.

It is recommended that no further archaeological work is required during the current planning application.

1 INTRODUCTION

- 1.1 The site (Illus 1) is located on the N side of the Fasque Estate on the W side of the Burn of Garrol. It is centred on NGR NO 6536 7613, at 120-125m OD (Illus 1) and in the parish of Fettercairn.
- 1.2 The work was commissioned by David Gibbons-Wood. An Aberdeenshire planning application APP 2014/0183 for Alterations and Extension to Dwellinghouse, Conversion of Steading to Dwellinghouse, Business Unit and Workshop/Store and Conversion of Mill to Dwellinghouse/Holiday Cottage is a requirement for a Level 1 standing building survey (condition 2).
- 1.3 All the archaeological work was carried out in the context of Scottish Planning Policy (SPP) Planning Advice Note (PAN 2/2011) and Scottish Historic Environment Scotland's Policy Statement (HESPS), which state that archaeological remains should be regarded as part of the environment to be protected and managed.

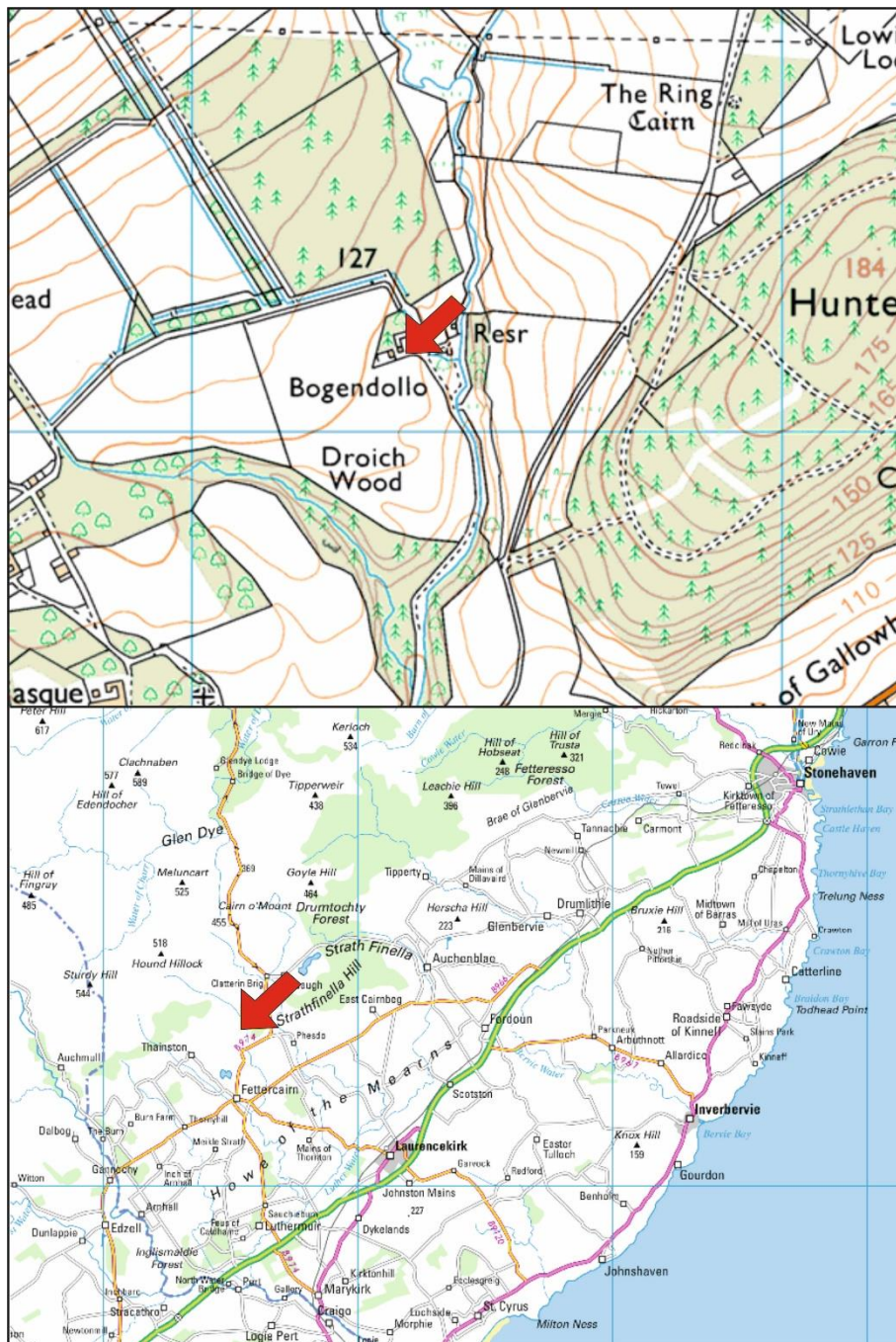

Illus 1 Location plan (Contains Ordnance Survey data © Crown copyright and database right 2019)

2 BACKGROUND

Bogendollo House Listed C (SMR NO67NE0081; HES NO67NE 45) The Listed Building entry states that the building is probably early 19th century, with a rear wing probably later but before 1863, with 20th century additions at W. The house is a traditional 2-storey, 3-bay, L-plan farmhouse with original openings, sited close to remains of large C-plan former steading within policies of Fasque House. Painted harl with roughly coursed snecked rubble to rear wing; large roughly squared rubble quoins. The house has symmetrical principal elevation to S with widely-spaced bays. Centre door and flanking windows at ground, and regular fenestration close to eaves at 1st floor. Rear (N elevation) with blank gable of wing projecting at left, altered W elevation with tall harled rectangular projection adjoining at left gable and porch at right. Largely multi-pane glazing patterns in timber sash and case windows. Grey slates. Coped ashlar stack to rear wing, rebuilt brick stacks to E and W gables, all with cans and thackstones. Ashlar-coped skewers with block skewputts. The house has a simple vernacular interior details retained including low ceilings, plain cornices, 4 and 6-panelled architraved doors, panelled shutters, wall cupboards and dado rails. Small cast iron kitchen range, plain-balustered dog-leg staircase, bathroom with cast-iron bath on decorative feet and decorative timber fire surround. Sited some distance to the NE of Fasque House, Bogendollo retains much of its original vernacular character, redolent of rural buildings frequently found at the turn of the 18th and 19th centuries, even as part of a larger estate as in this case.

There are buildings on Roy's map (Illus 24) which may be the mill but they first appear on Thomson's map (Illus 25) in their current form. On the First Edition OS map (Illus 26) the house and C-shaped steading are clear with a building to the W of the steading (now demolished) and extension on the E side of the steading (also now demolished) one of which is presumably a millwheel. There is a well in the NW corner of the exterior of the steading and sluices N of the steading which channel water through the now demolished mill wheel and past Building 2 and back into the Burn of Garrol. By the 2nd edition OS map (Illus 27) the waterwheel and second small extension on the E side of the steading have been demolished and a well is sited at the exterior of the SE corner of the steading. Building 2 appears to be unroofed at this stage and so out of use. The 3rd edition OS map (Illus 28) shows no further additions or demolitions.

3 THE LEVEL 1 STANDING BUILDING SURVEY

A Level 1 Standing Building Survey was carried out on 22 December 2018; the weather was bright and cold. A full photographic record of the buildings was made and architects plans, elevations and sections checked, corrected and annotated. Building 1 (the farmhouse) is having limited alterations: a door is being broken through from Room 1 to Room 2 and W1 is to be opened to create a door and so the survey was limited to these areas of the house only. The client requested the exterior of the house be photographed. Buildings 2 and 3 were fully surveyed. Several areas are ruinous with collapsing roofs and are overgrown or inaccessible because of rooms being used for storage.

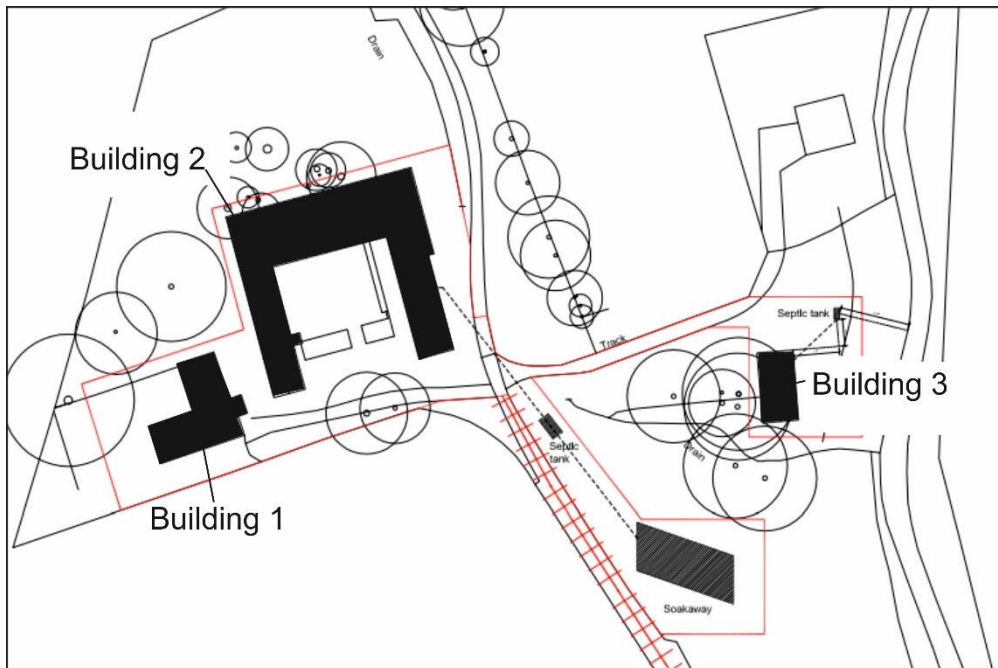

Illus 2 Plan showing buildings included in this survey (Copyright Daniel Herrera Gutierrez-Avellanosa)

3.1 Building 1

Building 1 is the farmhouse probably built in the early 19th century. The owner asked for the exterior to be photographed and these photos are included in this survey but he asked specifically for the interior rooms to be excluded from the survey. The only works to be carried out as part of this planning application are the conversion of W1 (Illus 3, 4) to a door and a door broken through between Rooms 1 and 2 on the first floor (Illus 3, 5, 6). These are therefore the only areas included in any detail in this survey.

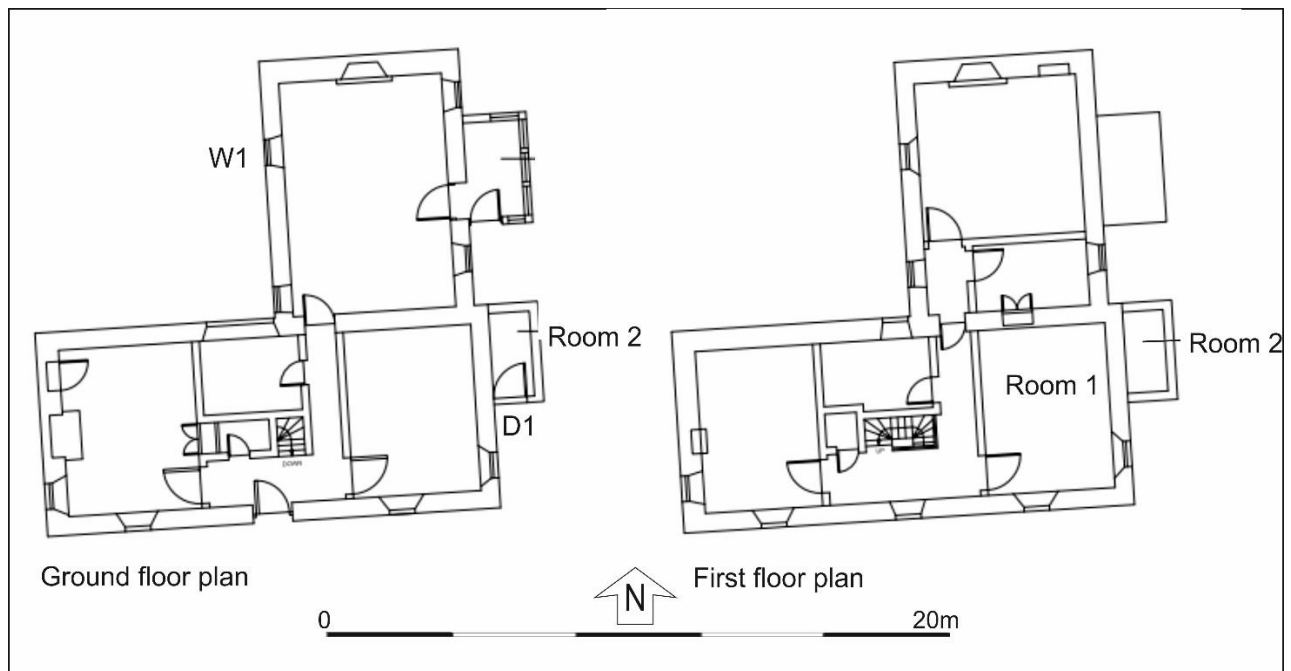

Illus 3 Building 1 plans annotated with numbers used in this survey (Copyright Daniel Herrera Gutierrez-Avellanosa)



Illus 4 Building 1 W façade Window W1; this will be converted to a door; facing E



Illus 5 Building 1 E façade; there are internal alterations within the water tower (centre); facing W



Illus 6 Building 1 Room 1; a door will be inserted behind the wardrobe to access Room 2; facing NE

3.2 Building 2

Building 2 is a C-shaped farmstead probably built in the early 19th century. It has W, N and E ranges and is open to the S. The buildings are constructed of fieldstone with red sandstone quoins, jambs and sills. The buildings are in poor condition with no original roofs and some areas are inaccessible. There are no courtyard elevations of the E wall of Room 44 and the S wall of Building 5 as the area is so overgrown and the walls so poorly preserved. The W wing is now made up of two rooms (Rooms 3 and 4) but Room 4 would have been subdivided originally. It is not possible to see the former room divisions due to the poor condition of the walls and the internal area is being used for storage. Room 3 (Illus 10) is 5.5m wide with door and two windows in the S façade (D2, W2 which has been blocked with stone, W3), a door in the W wall which has been converted to a window by blocking the lower area of the door with stone (D7/W5; Illus 11). On the exterior of the E wall is an area of 'shelves' (F3) created using thin sandstone lintels, sills and jambs (Illus 12-13). They have since been infilled with stone but are the remains of bee boles, recesses for holding bee-hives. The apertures of Room 4 are in poor condition but the W wall had at least two doors (D8 and D9) but there were probably other apertures which have since been removed. The E wall has two doors (D16 and D17; only visible from a distance in the middle of the overgrown courtyard) but these are virtually inaccessible, from the inside because the room is full of material and is very overgrown on the exterior with brambles and self-seeded trees.

The N wing is very derelict and virtually inaccessible but is c9.5m wide; it joins to the W wing and may originally have attached to the E wing. Room 5 has an aperture marked on the plans but it was inaccessible and so not numbered during this survey.

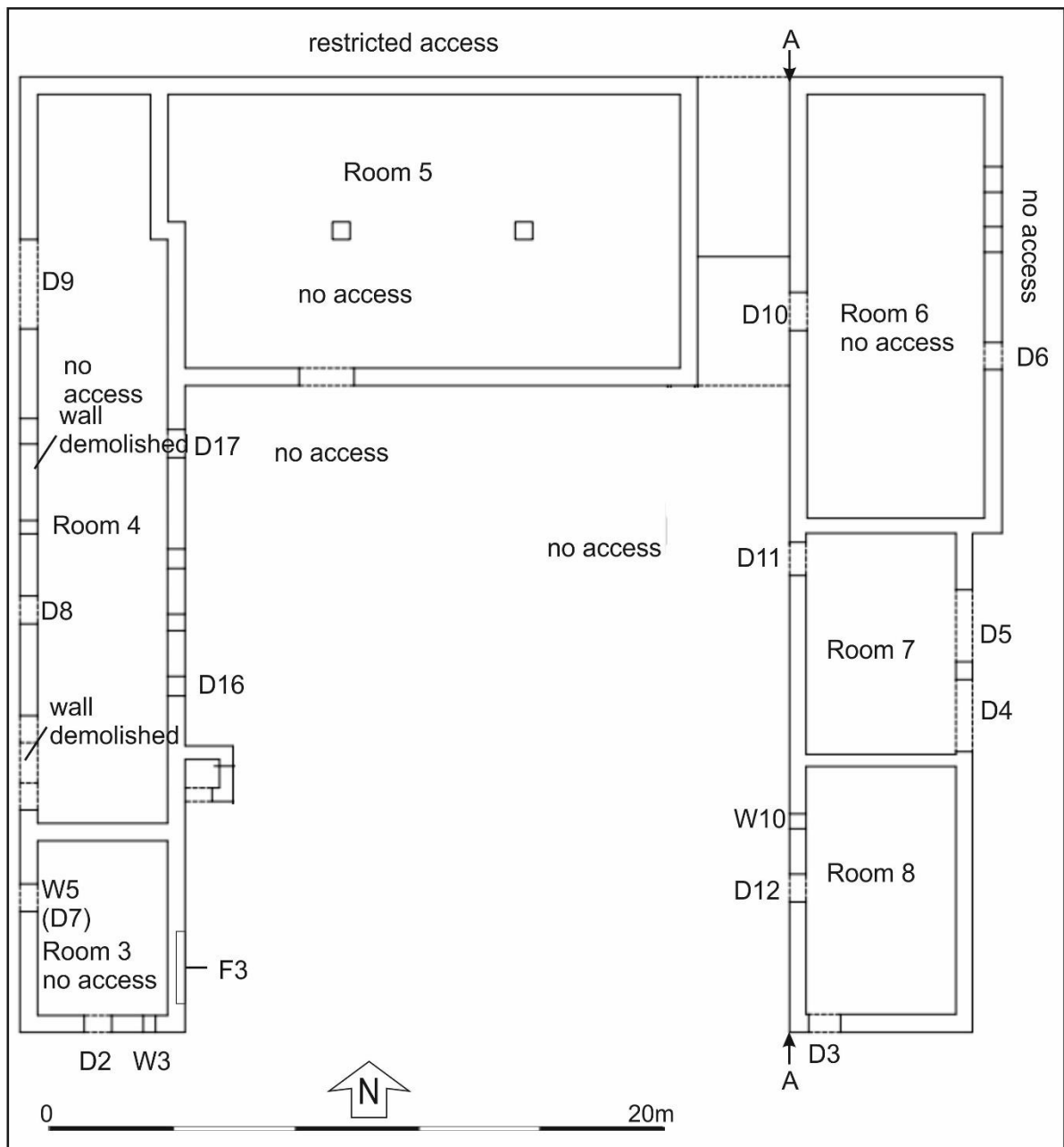

Illus 7 Building 2 plans annotated with numbers used in this survey (Copyright Daniel Herrera Gutierrez-Avellanosa)

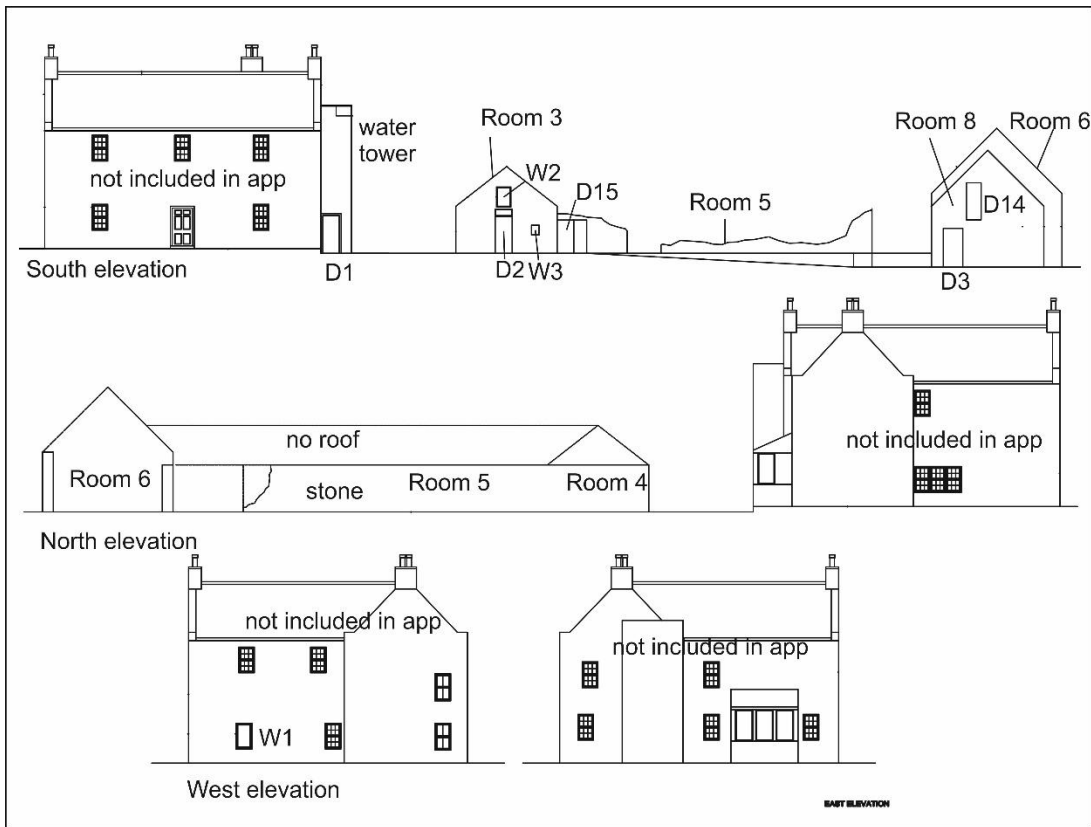

Illus 8 Buildings 1 and 2 elevations annotated with numbers used in this survey (Copyright Daniel Herrera Gutierrez-Avellanosa)

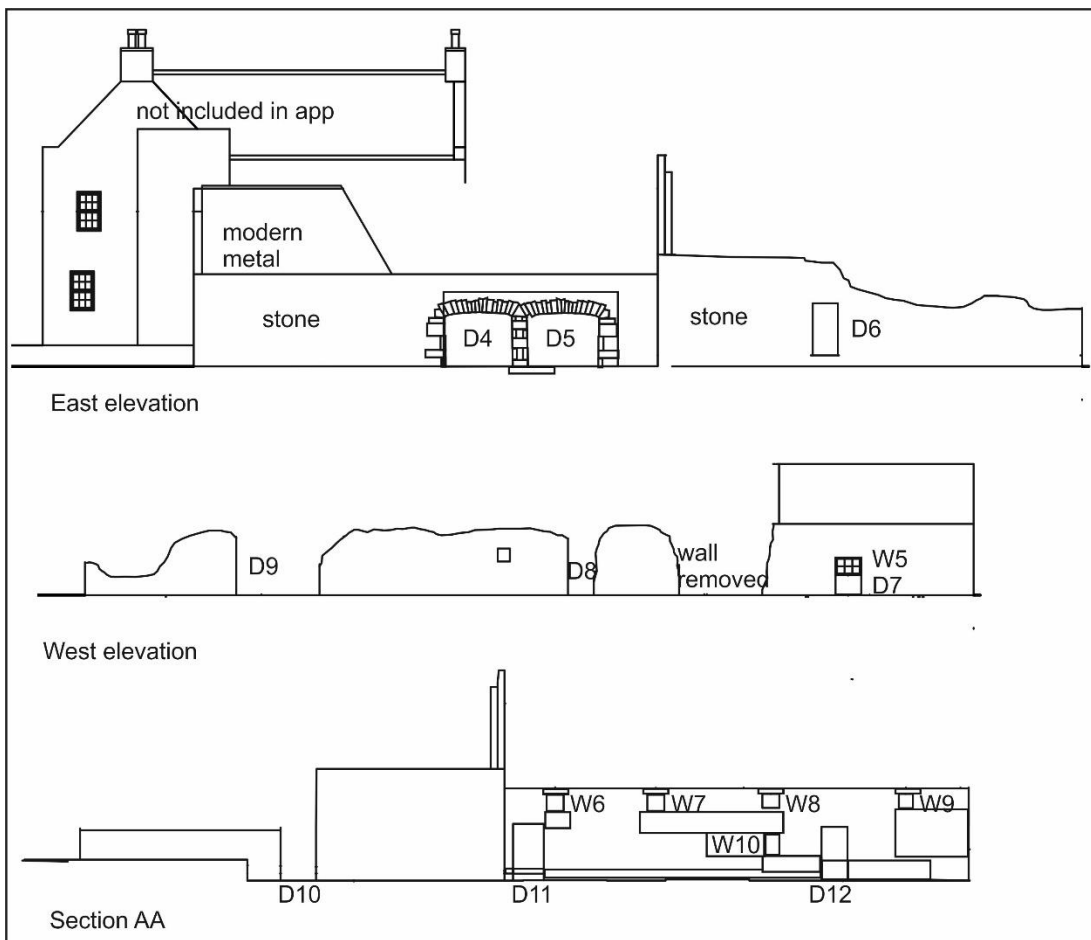

Illus 9 Buildings 1 and 2 elevations annotated with numbers used in this survey (Copyright Daniel Herrera Gutierrez-Avellanosa)



Illus 10 Building 2 Room 3; facing NE



Illus 11 Building 2 Room 3 D7 converted to a window (W5); facing E

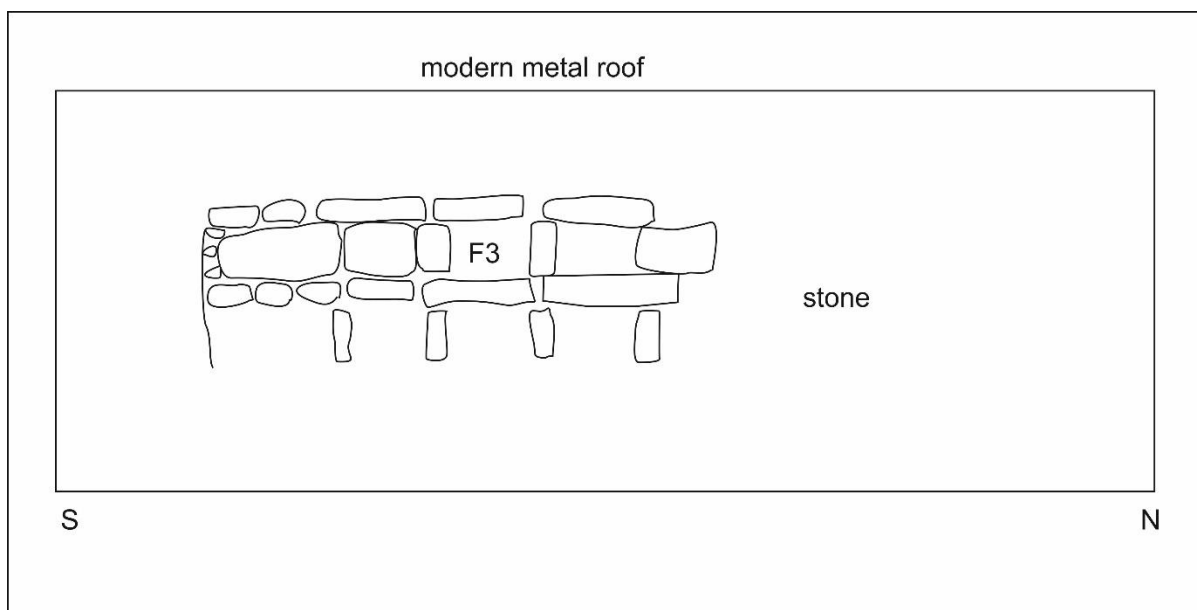

Illus 12 E wall Room 3 showing F3 bee boles



Illus 13 Room 3 E wall bee boles F3; facing W

The E wing is formed by Room 6 at the N and Rooms 7 and 8 at the S. Room 6 is 6.7m wide with Rooms 7 and 8 being 6m wide. Room 6 had a door on the W wall (D10) and one on the E wall (D6) but there are further apertures shown on the plans which were not accessible and therefore left unnumbered. There is no access to Rooms 6 and little access to Room 8 (Illus 14) but Room 7 has two large cart doors in the E wall (D4 and D5; Illus 15) constructed of pink sandstone with a pillar between. On the N jamb of D4 are a number of graffiti (Illus 16). The W wall has a door (D11) and two upper windows (W6 and W7) where an upper

floor may have been accommodation for staff. There is also a first-floor door in the N gable (D14; Illus 17). Room 8 has no interior access but has central door (D12) and windows W8, W9 and W10 (Illus 14) and ground floor door (D3) on the S gable with upper door D14.



Illus 14 Room 8 W façade; facing E



Illus 15 Room 7 E wall cart doors D4 (left) D5 (right); facing W



Illus 16 Graffiti on N jamb D4; facing N

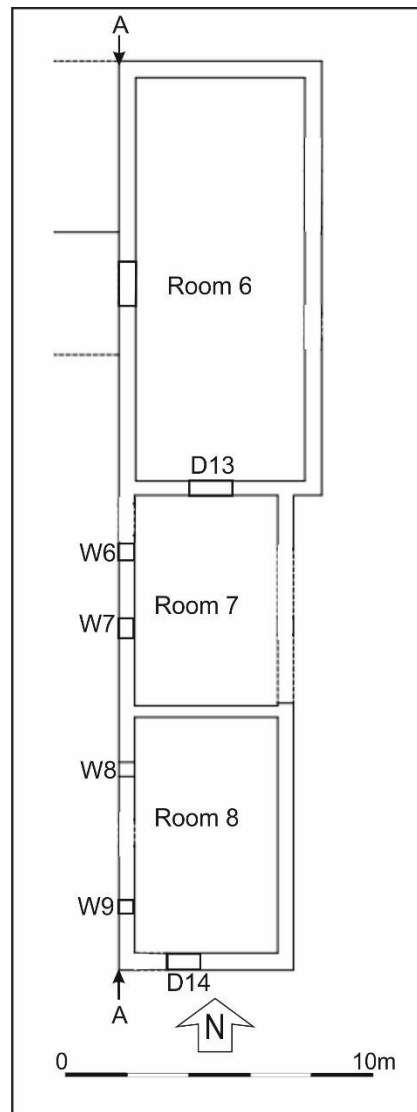

Illus 17 Building 2 plan of first floor showing numbers used in this survey (Copyright Daniel Herrera Gutierrez-Avellanosa)

There is limited access to the interior of Room 8 as it is used for storage. There is a stone cobbled surface on the ground floor (Illus 18) and has been in agricultural use, possibly with accommodation on the upper floor.



Illus 18 Room 8 cobbled stone floor; facing N

3.3 Building 3

Building 3 is 12 x 6.2m in size and constructed of fieldstones and is in poor condition apart from the S gable. The E wall survives to c3m high whilst much of the W wall is now below ground level; there was a mill pond to the W of the building on the 1st Edition OS map (Illus 26) and this is infilled and trees planted by the 2nd Edition OS map (Illus 27).

Three windows partially survive in the E wall including W12 which has been repaired or replaced with concrete surround (Illus 20, 21). There is an aperture in the W wall (F4), possibly for ventilation. The S gable is the most complete wall (Illus 20, 22) and it has two upper windows (W14 and W15) and a circular aperture (F1) which is 0.53m diameter. The wall thickness at F1 is 0.67m and F1 is constructed of granite blocks (Illus 20, 23). F1 is the aperture for the drive shaft for the waterwheel; there is no trace of the wheel and the wheel pit has been infilled. F2 is an arch of worked granite boulders; it is 1.9m W-E and 1.6m high. This is the channel through which the water flowed from the mill pond, under the SW corner of the building and along the S side of the building to power the waterwheel. This area has been infilled.

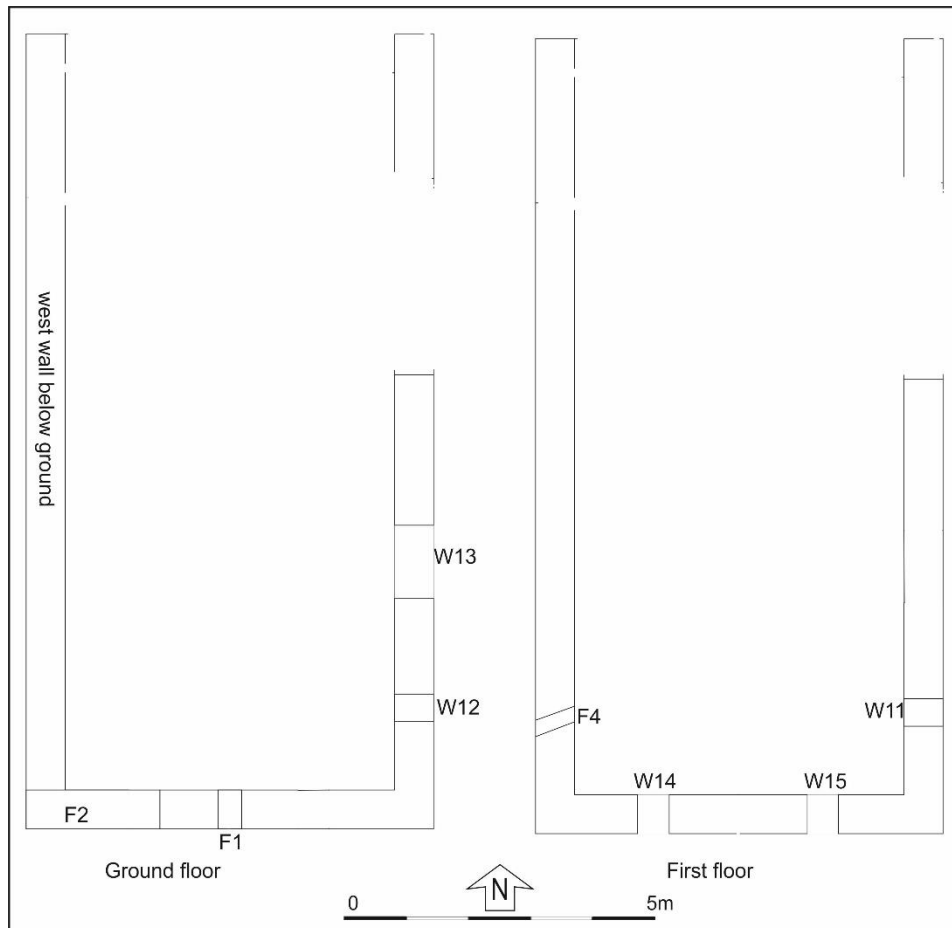

Illus 19 Building 3 plans annotated with numbers used in this survey (Copyright Daniel Herrera Gutierrez-Avellanosa)

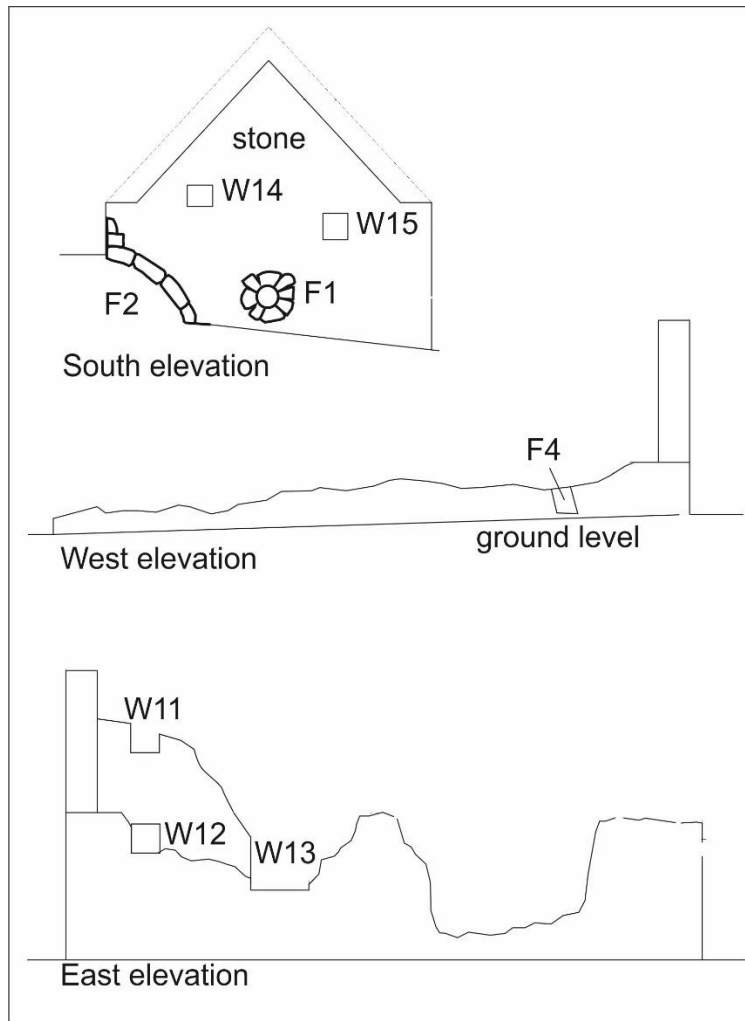

Illus 20 Building 3 elevations annotated with numbers used in this survey (Copyright Daniel Herrera Gutierrez-Avellanosa)



Illus 21 Building 3 E wall with windows W11 and W12 (left) and W13 (centre); facing W



Illus 22 Building 3 S gable with W14 (top left) W15 (right), F1 (centre), F2 (left); facing N



Illus 23 F1; facing N

4 CONCLUSIONS AND RECOMMENDATIONS

A Level 1 Standing Building Survey was carried out on 22 December 2018. Three phases of development (Illus 24) include the mill Building 3 being the earliest structure on the site, possibly with the earliest part of the farmhouse and then the C-shaped steading, extension to the house followed by extensions to the steading. It was complete by the date of the 1st edition OS map.

Building 3 may be the earliest building on the site (based on there being a collection of buildings in the area on Roy's map) and the earliest phase of the farmhouse may also date to this earlier period. By the date of the First Edition map the L-shaped farmhouse and C-shaped farm steadings are complete and there are sluices N of the steading, a lade taking water to the E of the steading (which is still visible (Illus 24) possibly to power a waterwheel. The lade then heads south and east past the S end of Building 3 and returning to the Burn of Garrol. Building 3 appears to be out of use by the 2nd Edition OS map and by the date of the 3rd Edition OS map the mills appear to be out of use.

It is recommended that no further archaeological work is required during the current planning application.

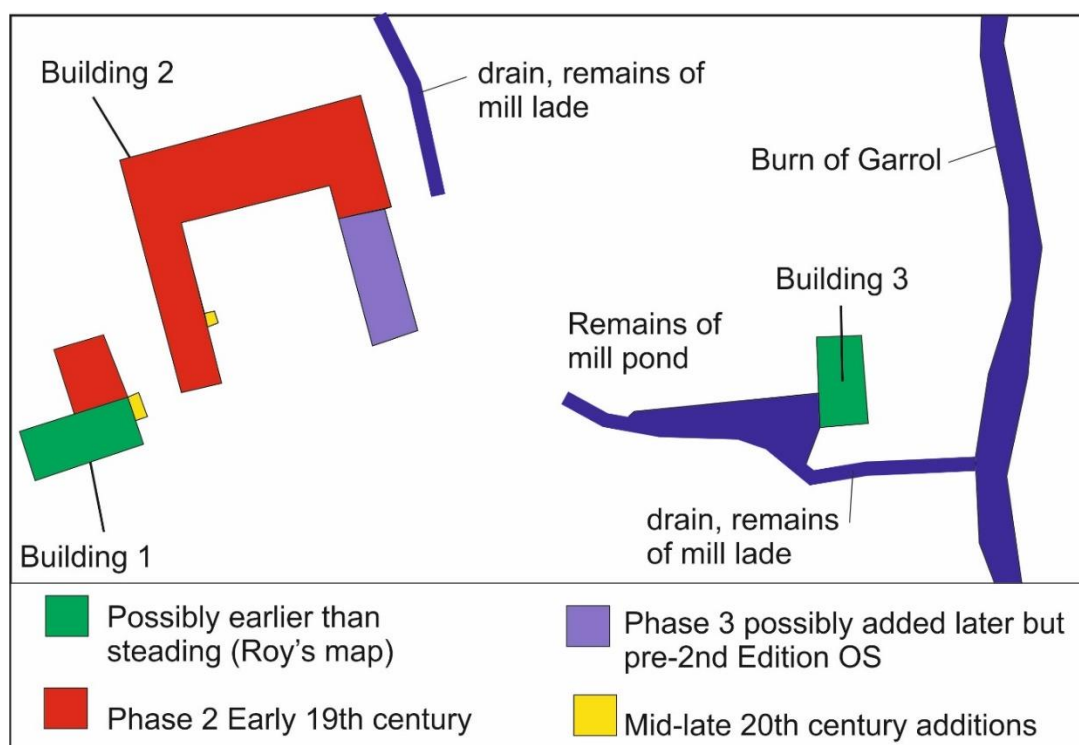

Illus 24 Phase plan (based on copyright Daniel Herrera Gutierrez-Avellanosa)

5 ACKNOWLEDGEMENTS

Thanks to David Gibbons-Wood for commissioning this project and to Claire Herbert, Aberdeenshire Council Archaeology Service for her advice during the work.

Cameron Archaeology
45 View Terrace
Aberdeen
AB25 2RS
01224 643020
07581 181057
cameronarch@btinternet.com www.cameronarchaeology.com

APPENDIX 1 MAPS



Illus 25 Roy Military Survey of Scotland, 1747-55 (copyright National Library of Scotland)



John Thomson's Atlas of Scotland c 1822 (copyright National Library of Scotland)

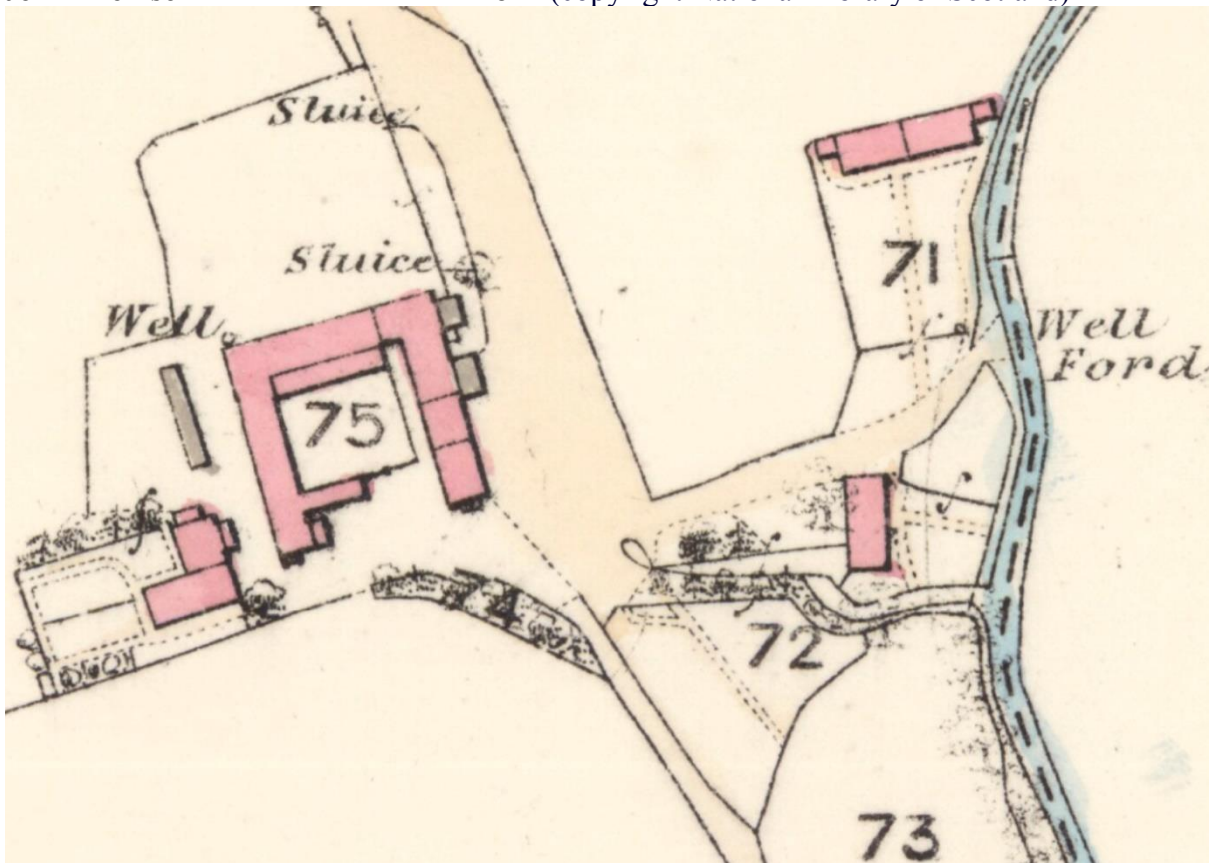

Illus 26 First Edition Ordnance Survey map Kincardineshire XIX.10 (Fettercairn)
 Survey date: 1863 to 1864 Publication date: 1864 (copyright National Library of Scotland)

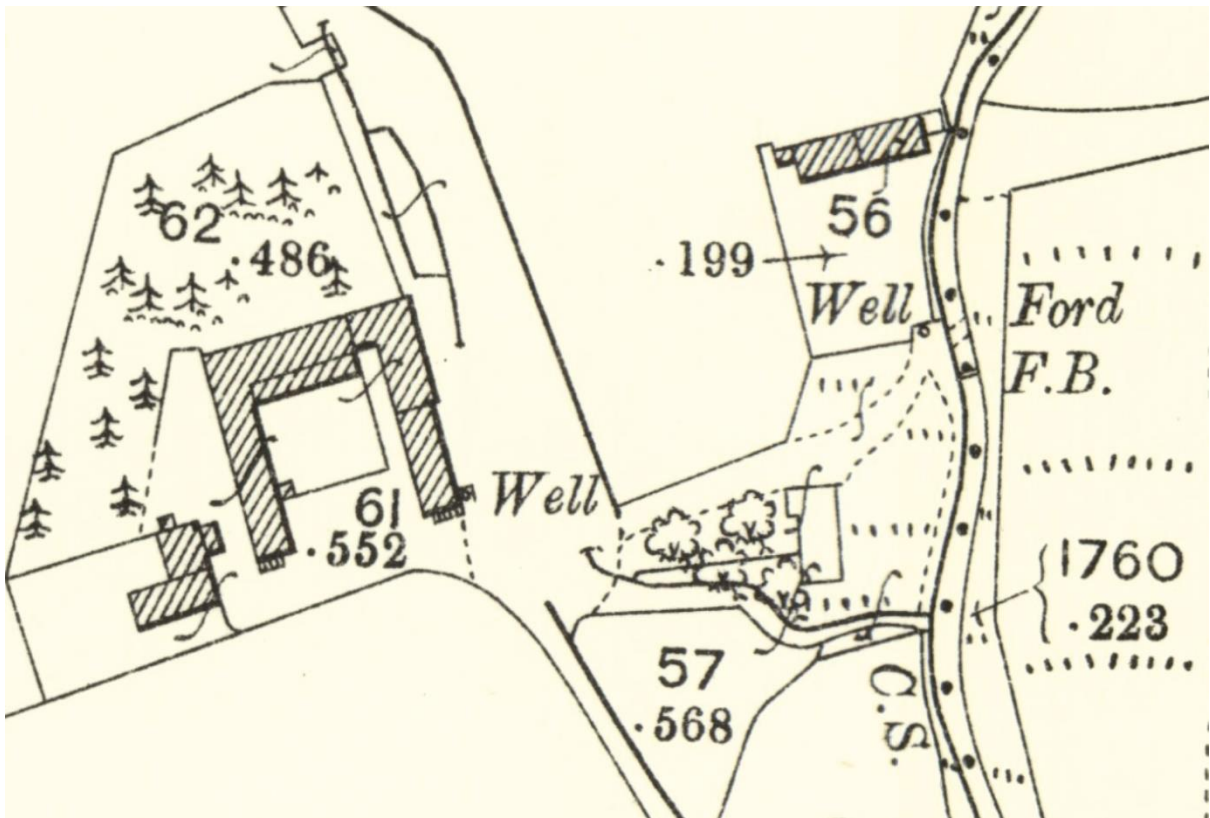

Illus 27 Second Edition Ordnance Survey map Kincardineshire XXIII.7 (Fettercairn; Fordoun) Publication date: 1903 Revised: 1901 (copyright National Library of Scotland)

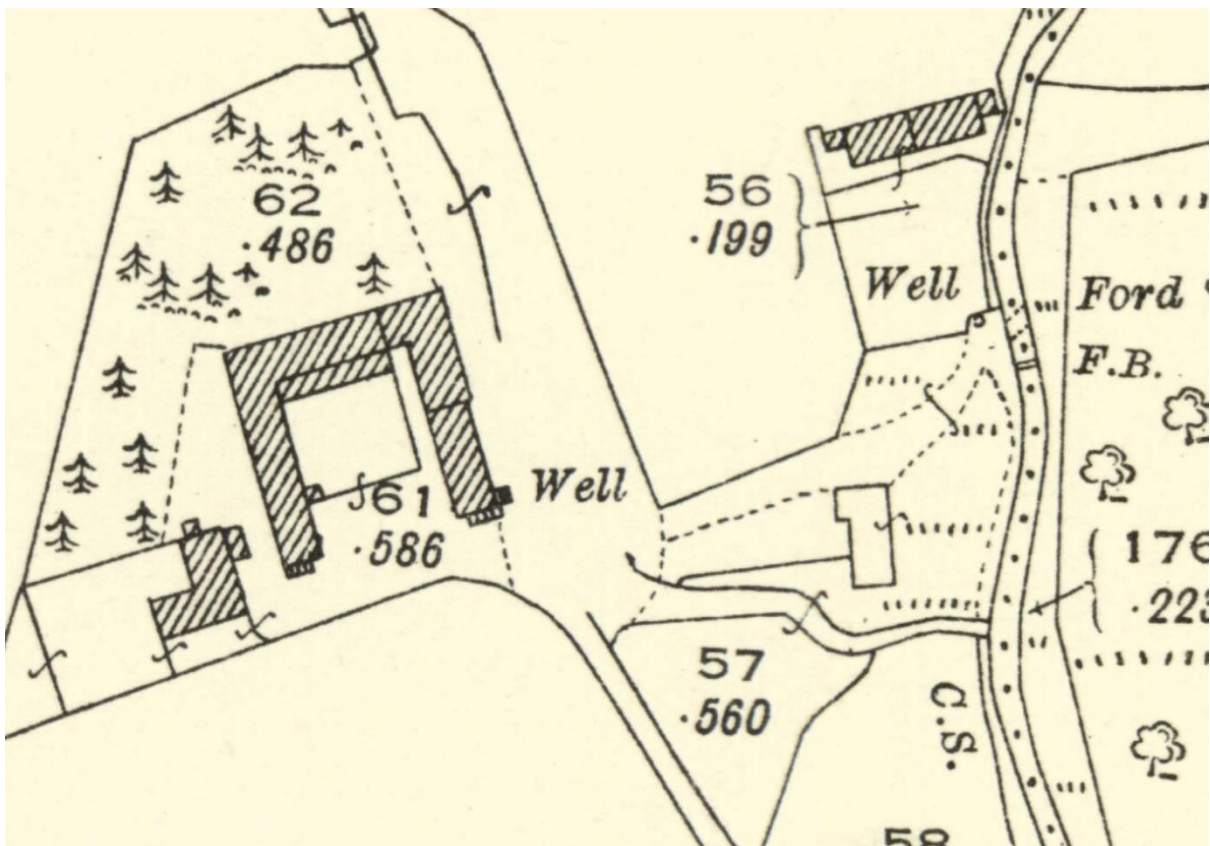

Illus 28 Third Edition Ordnance Survey map Kincardineshire XXIII.7 (Fettercairn; Fordoun) Publication date: 1925 Revised: 1922 Levelled: 1902 (copyright National Library of Scotland)

APPENDIX 2 PHOTOGRAPHS

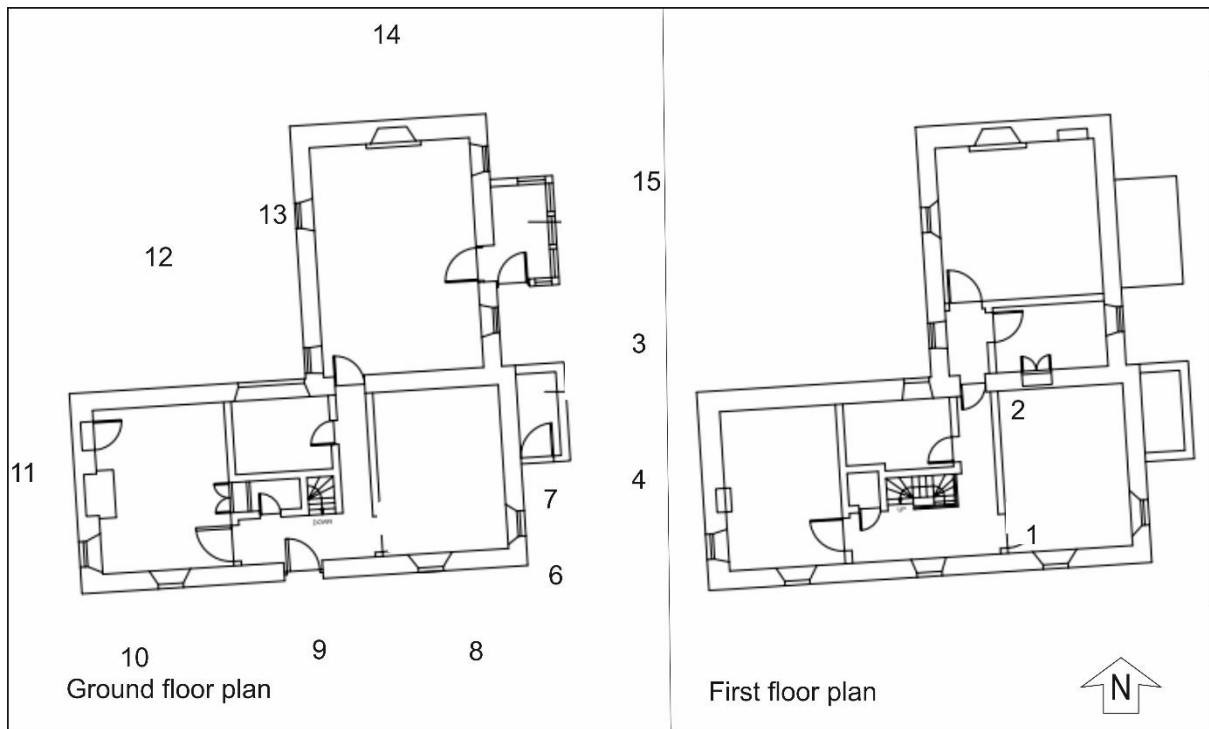

Illus 29 Building 1 ground and first floors: camera points used in this survey (based on copyright Daniel Herrera Gutierrez-Avellanosa)

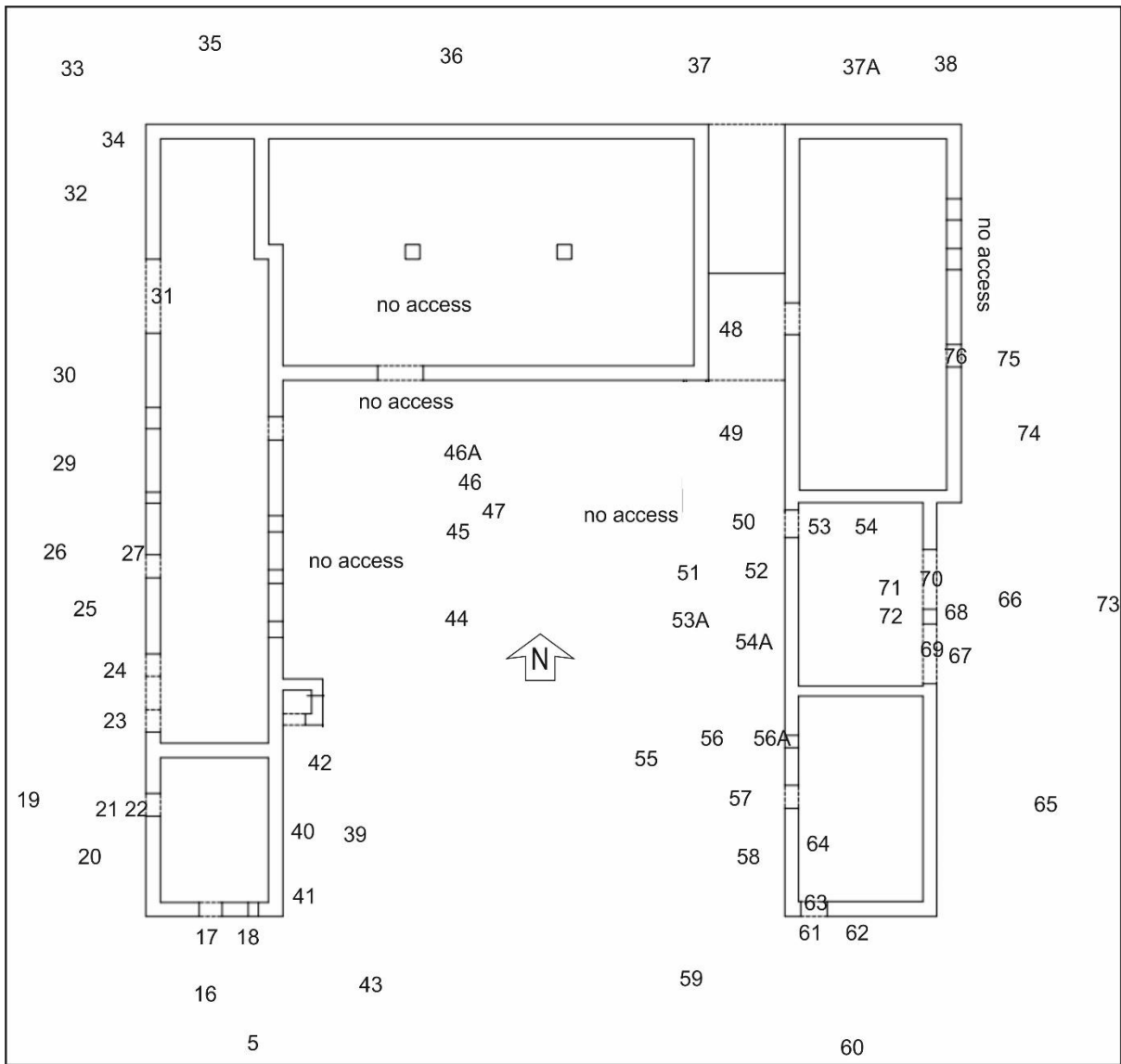

Illus 30 Building 2: camera points used in this survey (based on copyright Daniel Herrera Gutierrez-Avellanosa)

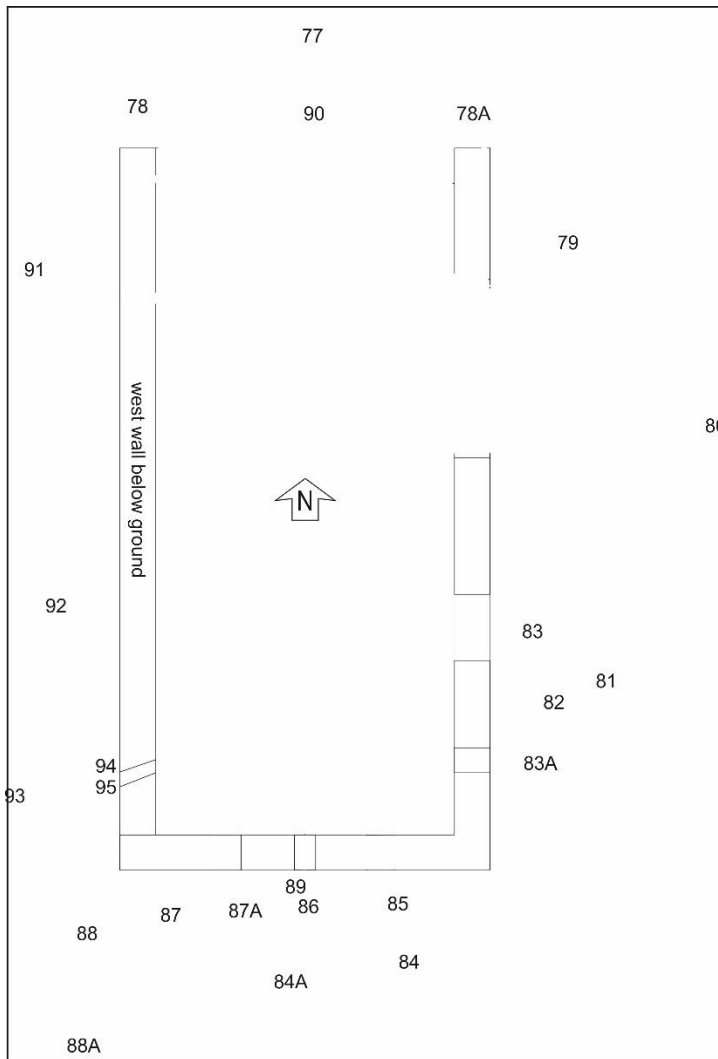

Illus 31 Building 3: camera points used in this survey (based on copyright Daniel Herrera Gutierrez-Avellanosa)

| Photo no | Description | Facing | Camera point |
|----------|--|--------|--------------|
| 3581 | Building 1 Room 1 door to be broken through to Room 2 | NE | 1 |
| 3582-3 | Building 1 Room 1 door to be broken through to Room 2 | E | 2 |
| 3584 | Water tower extension Room 2 | W | 3 |
| 3585 | Water tower extension Room 2 with D1 below | NW | 4 |
| 3586 | Water tower extension Room 2 roof where it meets house E gable | NW | 4 |
| 3587-8 | House with water tower (centre) | W | 5 |
| 3589-90 | Water tower extension Room 2 | N | 6 |
| 3591-2 | House E wall S end | N | 7 |
| 3593-4 | House S wall E end | N | 8 |
| 3595-6 | House S wall centre | N | 9 |
| 3597-8 | House S wall W end | N | 10 |
| 3599 | House w wall | E | 11 |
| 3600 | House N wall W end | S | 12 |
| 3601 | House W wall N end with W1 (bottom left) | E | 12 |
| 3602 | W1 | E | 13 |
| 3603 | House N gable | S | 14 |
| 3604 | House E wall N end | W | 15 |

| | | | |
|---------|--|---------|-----|
| 3605 | House E wall N end | NW | 3 |
| 3606 | Building 2 W wing room 3 S gable | NE | 7 |
| 3607 | Building 2 W wing room 3 S gable | NNE | 7 |
| 3608 | Building 2 W wing room 3 S gable | N | 16 |
| 3609 | D2 with W2 above | N | 17 |
| 3610 | W3 | N | 18 |
| 3611 | Room 3 W wall W5 (D7) | E | 19 |
| 3612 | Room 3 W wall S end | E | 20 |
| 3613 | D7 converted to smaller window W5 | E | 21 |
| 3614-15 | Reused stone above W5 - roof has been raised? | E | 22 |
| 3616 | Room 3 NW corner - wall demolished | S | 23 |
| 3617-18 | Room 4 W wall partially demolished | N | 24 |
| 3619 | Room 4 W wall | E | 25 |
| 3620-21 | D8 | E | 16 |
| 3622-23 | D8 N jamb | NNE | 27 |
| 3624-5 | Room 4 through D8 | E/SE | 27 |
| 3626-31 | Room 4 W wall | E | 29 |
| 3632 | Room 4 W wall D9 (left) | E | 30 |
| 3633-4 | D9 S jamb | S | 31 |
| 3635-6 | Room 4 north end interior | NE/E | 31 |
| 3639-40 | D9 N jamb | N | 31 |
| 3641 | Room 4 N end W wall | E | 32 |
| 3643-4 | Room 4 NW corner | SE | 33 |
| 3645 | Room 4 NW corner | E | 34 |
| 3646 | Room 4 N wall | SSW | 35 |
| 3647 | Room 4 N wall | S | 35 |
| 3648 | Room 5 N wall | S | 36 |
| 3649 | Room 5 N wall | ESE | 36 |
| 3650-1 | Room 5 N wall | WSW | 37 |
| 3652-3 | Room 6 W wall area inaccessible | SSE | 37 |
| 3654 | Room 5 E wall tumbled and inaccessible | S | 37 |
| 3655 | Room 6 W wall area inaccessible | SSE | 37 |
| 3656-8 | Room 6 N end tumbled and overgrown | S | 37A |
| 3659 | Room 5 N wall | SW | 37A |
| 3660-1 | Room 3 E wall F3 | W | 39 |
| 3662 | F3 bee boles | W | 40 |
| 3663 | Room 3 SE corner large stone foundation | W | 41 |
| 3664 | F3 bee boles | W | 40 |
| 3665 | D15 wall of outbuilding Room 9 | N | 40 |
| 3666 | D15 | N | 42 |
| 3667 | Room 3 | NW | 43 |
| 3668 | Room 3 | W | 55 |
| 3669 | Courtyard overgrown with Room 4 in background | WNW | 55 |
| 3670 | Grey slates | | |
| 3671-2 | E wall Room 4 D17; area very overgrown | W | 46 |
| 3673-5 | Interior Room 4 through D17; area very overgrown | SW/W/NW | 46A |
| 3676-7 | D17 N jamb; area very overgrown | NW | 46 |

| | | | |
|---------|---|-------|-----|
| 3678 | Room 5 S wall W end | N | 46 |
| 3679-81 | overgrown courtyard no access to Room 5 | N/NW | 47 |
| 3682 | Room 6 W wall | E | 47 |
| 3683-4 | D10 | E | 48 |
| 3685-6 | wall N of D10 | NNE | 48 |
| 3687-9 | wall between D10 and D11 | NE | 49 |
| 3690-2 | D11 with W6 (top right) | E | 50 |
| 3693-4 | W6 | E | 52 |
| 3695 | Room 7 S wall | SSE | 53 |
| 3696 | Room 7 E wall D5 and D4 | ESE | 53 |
| 3697-9 | Room 7 S wall | S | 54 |
| 3700 | Room 6 (left) Room 7 (right) W wall | NE | 53A |
| 3701 | W7 | E | 53A |
| 3702-3 | W7 | E | 54A |
| 3704 | Room 6 (left) Room 7 (right) W wall | NE | 55 |
| 3705 | Room 8 W wall | | 55 |
| 3706 | Room 8 W wall W8 above W10 and D12 | | 56 |
| 3707 | Room 8 W wall W8 above W10 | | 56A |
| 3708-09 | Room 8 W wall D12 | | 57 |
| 3710 | W9 | E | 58 |
| 3711 | Building 1 (left) Building 2 Room 3 (right) | W | 59 |
| 3712 | Room 8 | NE | 59 |
| 3713 | Room 8 S gable D3 (bottom left) D14 (top) | N | 60 |
| 3714 | D3 | N | 61 |
| 3715 | D14 | N | 62 |
| 3716-20 | Room 8 interior with stone cobbled floor | NNW/N | 63 |
| 3721 | D3 | S | 64 |
| 3722 | Room 8 E wall | W | 65 |
| 3723 | Room 7 E wall D5 and D4 | W | 66 |
| 3724 | D4 | W | 67 |
| 3725 | red sandstone pillar between D4 (left) and D5 (right) | W | 68 |
| 3726 | red sandstone pillar between D4 (left) and D5 (right) | NW | 67 |
| 3727-32 | red sandstone pillar between D4 and D5 with graffiti | N | 69 |
| 3733-37 | D5 S jamb sandstone | S | 70 |
| 3738 | D4 S jamb | S | 69 |
| 3739-40 | Room 7 S wall | S | 71 |
| 3741-2 | Room 7 W wall D11 (left) W6 and W7 above | W | 71 |
| 3743 | W6 and D11 below | W | 54 |
| 3744-50 | Room 7 N wall D13 | N/NNW | 72 |
| 3751-2 | Room 7 E wall D5 and D4 | ESE | 53 |
| 3753-4 | Room 7 E wall N of D5 | E | 71 |
| 3755 | Room 7 E wall D5 and D4 | SE | 71 |
| 3756-7 | red sandstone pillar between D4 (right) and D5 (left) | SE | 72 |
| 3758 | Room 6 E wall | WNW | 73 |
| 3759 | remains of watercourse running E of Rooms 6 and 7 | N | 73 |
| 3760-1 | Room 6 E wall D6 (right) | W | 74 |
| 3762-4 | D6 | W | 75 |

| | | | |
|----------|--|---------|-----|
| 3765-8 | Room 6 interior through D6 | SW/W/NW | 76 |
| 3769-70 | D6 N jamb | N | 76 |
| 3771 | Building 3 N wall demolished and sealed with Heras fencing | S | 77 |
| 3772 | Building 3 W wall N end | S | 78 |
| 3773-4 | Building 3 E wall N end section | S | 78A |
| 3775 | Building 3 E wall N end face | W | 79 |
| 3776 | Burn of Garrol | SE | 79 |
| 3777 | Building 3 E wall | W | 80 |
| 3778 | Building 3 E wall S end | W | 81 |
| 3779 | Building 3 W12 (left) W13 (right) | W | 82 |
| 3780-1 | Building 3 W13 | W | 83 |
| 3782 | Building 3 W12 (bottom) W11 (above) | W | 83A |
| 3783 | Building 3 W12 (bottom) W11 (above) | WSW | 81 |
| 3784 | Building 3 S gable F1 (left) W15 (right top) | NNW | 84 |
| 3785 | Building 3 S gable W15 (left) W15 (right) | N | 84A |
| 3786 | Building 3 F2 (bottom left) F1 (bottom right) | NNW | 84 |
| 3787 | Building 3 W15 | N | 85 |
| 3788 | Building 3 F2 (bottom left) F1 (bottom right) | NNW | 85 |
| 3789 | Building 3 F1 | N | 86 |
| 3790 | Building 3 F2 with W14 (top right) | NNW | 87 |
| 3791-2 | Building 3 F2 with W14 (top right) | NNE | 88 |
| 3793-8 | Building 3 S gable | N/NNE | 88A |
| 3799-800 | Building 3 W14 | N | 87A |
| 3801-3 | Building 3 F1 showing thickness of wall | NE | 89 |
| 3804 | Building 3 N end | S | 90 |
| 3805 | Building 3 W wall N end | E | 91 |
| 3806 | Building 3 W wall | SSE | 91 |
| 3807-9 | Building 3 interior S gable | SE | 92 |
| 3810-11 | Building 3 S gable | E | 93 |
| 3812-13 | Building 3 W wall | NE | 93 |
| 3814-5 | Building 3 E wall interior over W wall | E/ENE | 92 |
| 3816-17 | Building 3 F4 | E | 94 |
| 3818-19 | Building 3 F4 | NE | 95 |
| 3820-21 | Building 3 S gable | E | 93 |
| 3819 | Building 2 from track to mill | W | |

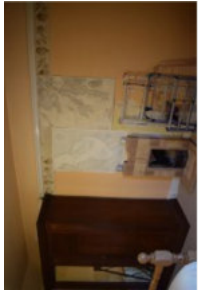

DSC_3581

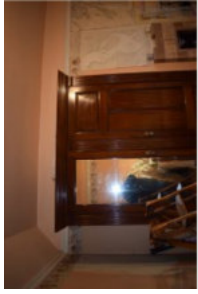

DSC_3582

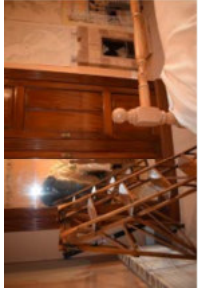

DSC_3583



DSC_3584



DSC_3585

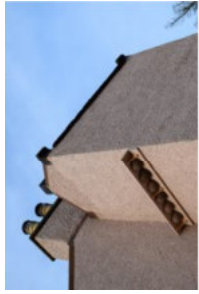

DSC_3586



DSC_3587



DSC_3588

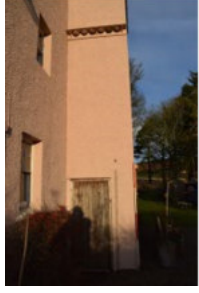

DSC_3589



DSC_3590



DSC_3591



DSC_3592

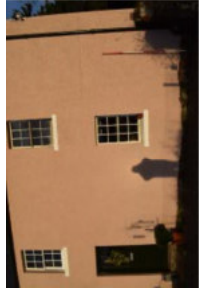

DSC_3593



DSC_3594

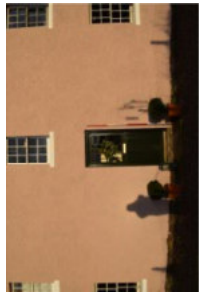

DSC_3595

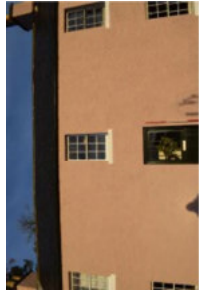

DSC_3596

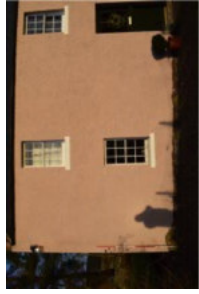

DSC_3597



DSC_3598



DSC_3599



DSC_3600



DSC_3601



DSC_3602



DSC_3603

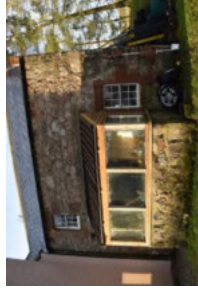

DSC_3604



DSC_3605

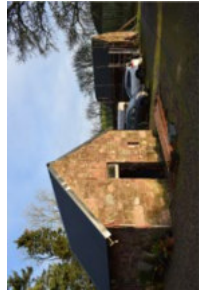

DSC_3606

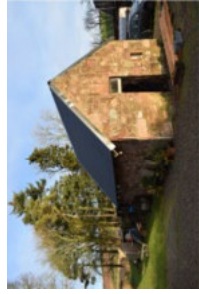

DSC_3607



DSC_3608

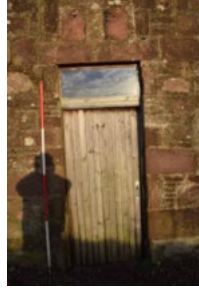

DSC_3609



DSC_3610



DSC_3611

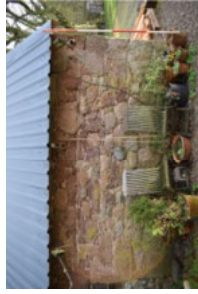

DSC_3612

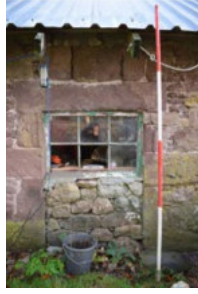

DSC_3613

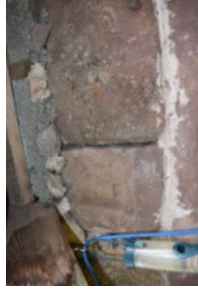

DSC_3614

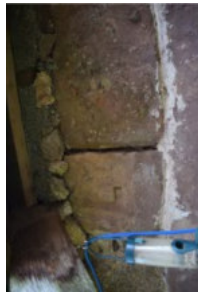

DSC_3615



DSC_3616

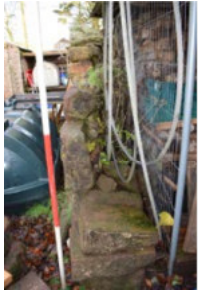

DSC_3617

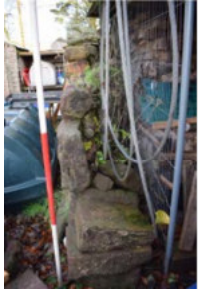

DSC_3618



DSC_3619



DSC_3620



DSC_3621



DSC_3622



DSC_3623



DSC_3624

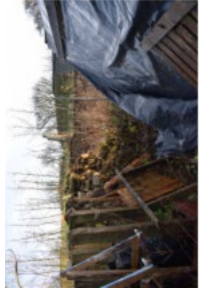

DSC_3625



DSC_3626



DSC_3631



DSC_3632



DSC_3633



DSC_3634



DSC_3635



DSC_3636



DSC_3639



DSC_3640



DSC_3641



DSC_3642



DSC_3643



DSC_3644



DSC_3645



DSC_3646



DSC_3647



DSC_3648



DSC_3649



DSC_3650



DSC_3651



DSC_3652



DSC_3653

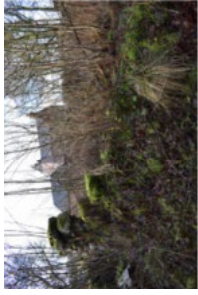

DSC_3654

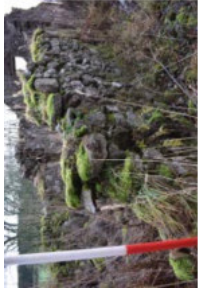

DSC_3655



DSC_3656

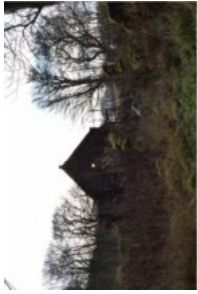

DSC_3657



DSC_3658

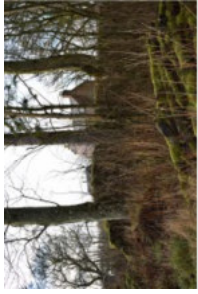

DSC_3659



DSC_3660

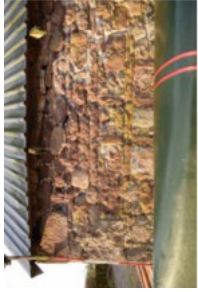

DSC_3661

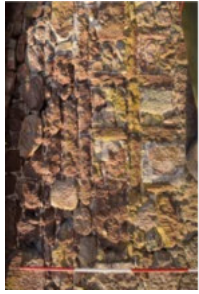

DSC_3662



DSC_3663

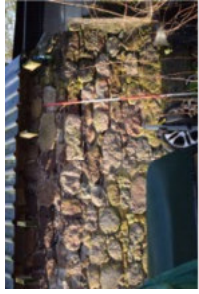

DSC_3664



DSC_3665



DSC_3666

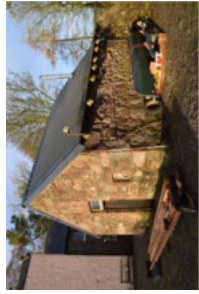

DSC_3667

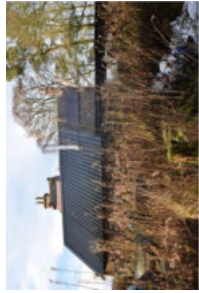

DSC_3668

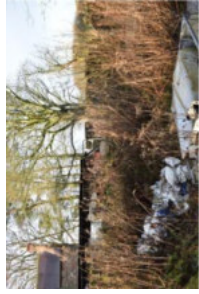

DSC_3669



DSC_3670



DSC_3671



DSC_3672



DSC_3673



DSC_3674



DSC_3675



DSC_3676



DSC_3677

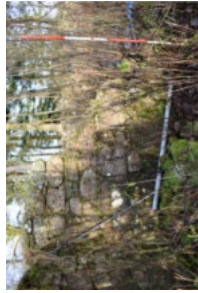

DSC_3678

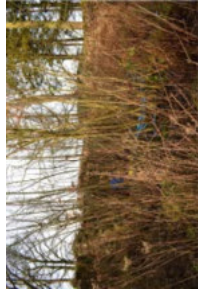

DSC_3679

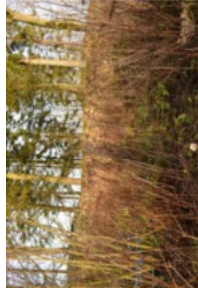

DSC_3680

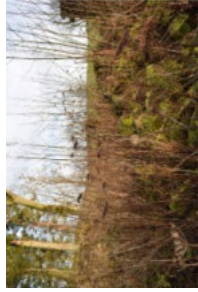

DSC_3681



DSC_3682



DSC_3683



DSC_3684

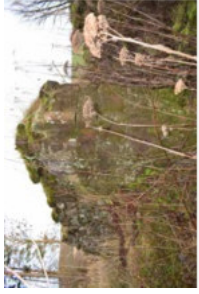

DSC_3685

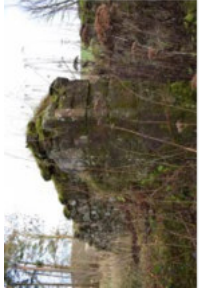

DSC_3686



DSC_3687



DSC_3688



DSC_3689



DSC_3690



DSC_3691



DSC_3692

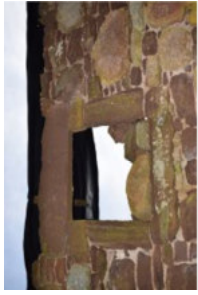

DSC_3693

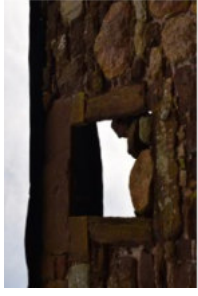

DSC_3694



DSC_3695



DSC_3696



DSC_3697



DSC_3698



DSC_3699



DSC_3700



DSC_3701



DSC_3702



DSC_3703



DSC_3704



DSC_3705



DSC_3706



DSC_3707

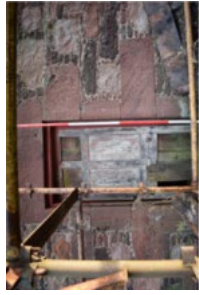

DSC_3708

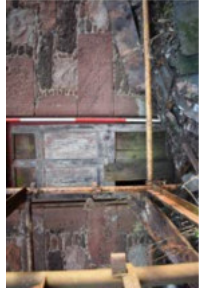

DSC_3709

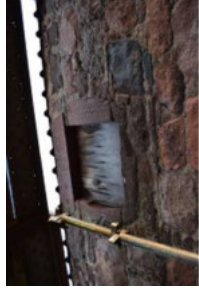

DSC_3710



DSC_3711

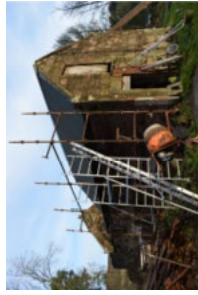

DSC_3712

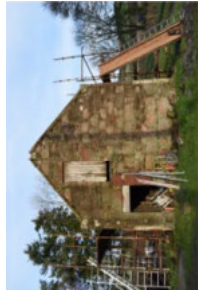

DSC_3713

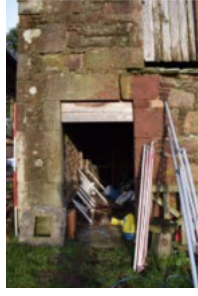

DSC_3714



DSC_3715

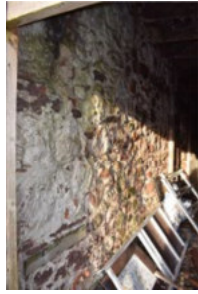

DSC_3716

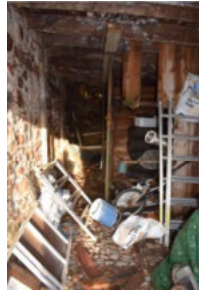

DSC_3717



DSC_3718



DSC_3719



DSC_3720



DSC_3721



DSC_3722



DSC_3723



DSC_3724



DSC_3725



DSC_3726



DSC_3727

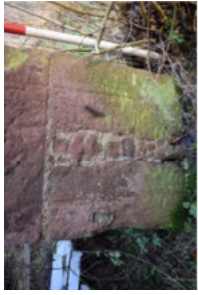

DSC_3728



DSC_3729



DSC_3730



DSC_3731



DSC_3732

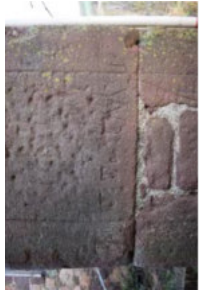

DSC_3733

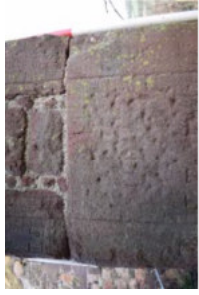

DSC_3734



DSC_3735

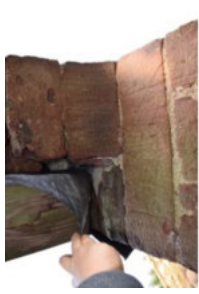

DSC_3736

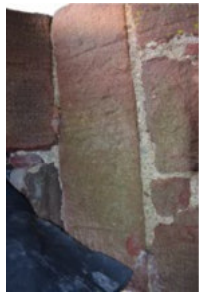

DSC_3737



DSC_3738

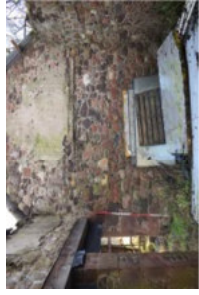

DSC_3739



DSC_3740



DSC_3741



DSC_3742



DSC_3743



DSC_3744



DSC_3745

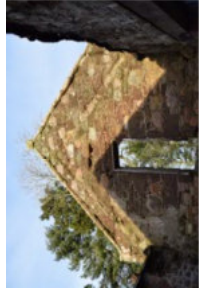

DSC_3746



DSC_3747

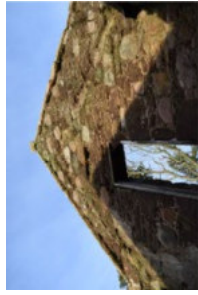

DSC_3748



DSC_3749

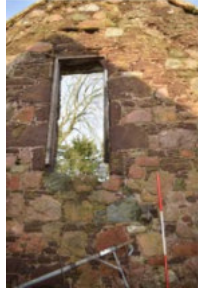

DSC_3750



DSC_3751



DSC_3752



DSC_3753



DSC_3754



DSC_3755



DSC_3756



DSC_3757



DSC_3758



DSC_3759



DSC_3760



DSC_3761



DSC_3762



DSC_3763



DSC_3764



DSC_3765



DSC_3766



DSC_3767



DSC_3768



DSC_3769



DSC_3770

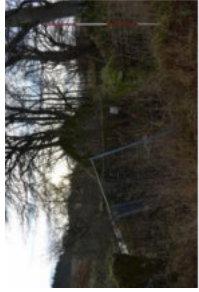

DSC_3771



DSC_3772



DSC_3773



DSC_3774



DSC_3775



DSC_3776



DSC_3777



DSC_3778



DSC_3779



DSC_3780

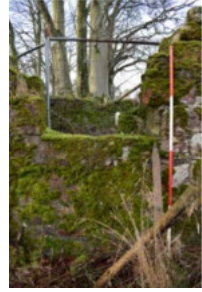

DSC_3781

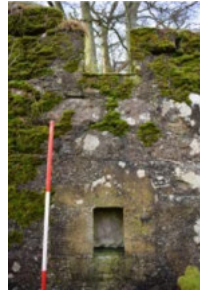

DSC_3782



DSC_3783



DSC_3784



DSC_3785



DSC_3786

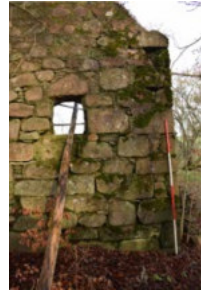

DSC_3787

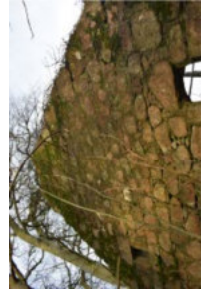

DSC_3788



DSC_3789



DSC_3790



DSC_3791

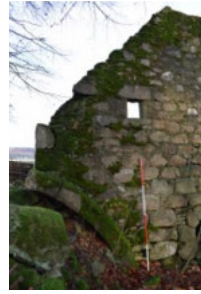

DSC_3792



DSC_3793

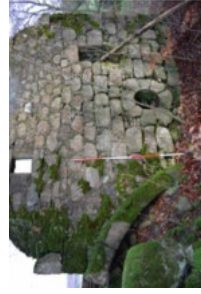

DSC_3794



DSC_3795

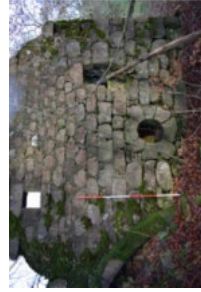

DSC_3796



DSC_3797



DSC_3798



DSC_3799



DSC_3800



DSC_3801

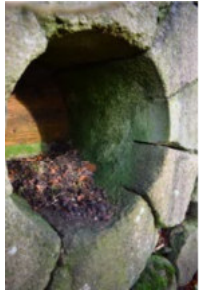

DSC_3802



DSC_3803



DSC_3804



DSC_3805



DSC_3806

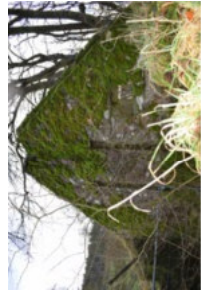

DSC_3807



DSC_3808

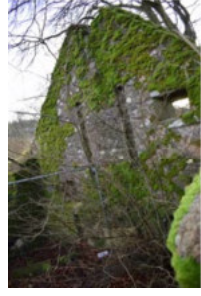

DSC_3809



DSC_3810



DSC_3811

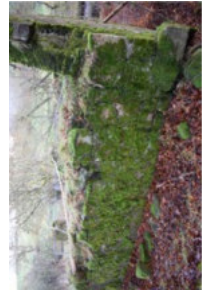

DSC_3812



DSC_3813



DSC_3814



DSC_3815



DSC_3816



DSC_3817



DSC_3818



DSC_3819



DSC_3820



DSC_3821

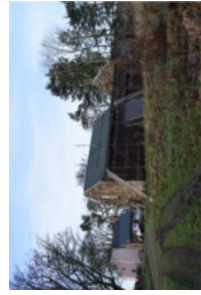

DSC_3822