

**Daisy Cottage, Chapelton, Ballindalloch,
Moray, AB37 9JP**
Report on Level 1 Standing Building Survey
Moray Council planning application 19/00078/APP



Alison Cameron
Cameron Archaeology
11 September 2019

CONTENTS

1	INTRODUCTION	3
2	BACKGROUND	4
3	THE LEVEL 1 STANDING BUILDING SURVEY	4
3.1	BUILDING 1	4
3.2	BUILDING 2	7
3.3	BUILDING 3	8
4	CONCLUSIONS AND RECOMMENDATIONS.....	9
5	ACKNOWLEDGEMENTS	9
	APPENDIX 1 MAPS.....	10
	APPENDIX 2 PHOTOGRAPHS	11

ILLUSTRATIONS

Cover: Building 1 (left), Building 2 (centre), Building 3 (right); facing SW

Illus 1	Location plan (Contains Ordnance Survey data © Crown copyright and database right 2019)	3
Illus 2	Plan of Buildings 1, 2 and 3	4
Illus 3	Elevations of Buildings 1, 2 and 3	5
Illus 4	ENE front façade with W1, D3 and W2; facing WSW	6
Illus 5	fireplace F1	6
Illus 6	fireplace F2	7
Illus 7	Plan and elevation of fireplace F2	7
Illus 8	Building 2 ENE façade with D2 (right)	8
Illus 9	Building 3 SE gable, facing NNW	8
Illus 10	Phase plan showing three main phases and other minor alterations	9
Illus 11	First Edition Ordnance Survey map showing Daisy Cottage. Banffshire XLI.6 (Inveraven) Survey date: 1868 Publication date: 1870 (copyright National Library of Scotland).....	10
Illus 12	Second Edition Ordnance Survey map showing Daisy Cottage. Banffshire XLI.6 (Inveravon) Publication date: 1902 Revised: 1900 (copyright National Library of Scotland)	10
Illus 13	Camera points used in this survey	11

SUMMARY

A Level 1 standing building survey was carried out on 29 August 2019. Three phases of the building were recorded with a cottage (Building 1) pre-dating the First edition OS map, an agricultural building (Building 2) added before the Second Edition OS map and a door inserted between them and then a corrugated iron shed added to the SSE in the 20th century. It is recommended that no further archaeological work is required during the current planning application.

1 INTRODUCTION

- 1.1 The site (Illus 1) is located on the NW side of Chapeltown at the Braes of Glenlivet. It is centred on NGR NJ23828 21418, at 360-370m OD (Illus 1) and in the parish of Inveravon (Moray).
- 1.2 The work was commissioned by AW Laing. A planning application 19/00078/APP requires a Level 1 standing building survey.
- 1.3 All the archaeological work was carried out in the context of Scottish Planning Policy (SPP) Planning Advice Note (PAN 2/2011) and Scottish Historic Environment Scotland's Policy Statement (HESPS), which state that archaeological remains should be regarded as part of the environment to be protected and managed.



Illus 1 Location plan (Contains Ordnance Survey data © Crown copyright and database right 2019)

2 BACKGROUND

Daisy Cottage is on the Moray HER (NJ22SW0070). The cottage was still in use. It is depicted on the 1st edition OS map (Illus 11) of 1867 as a small rectangular building. On the 2nd edition of 1888 (Illus 12), it has been extended southwards and an enclosed garden area has been added to the west face. The original building appears to survive.

3 THE LEVEL 1 STANDING BUILDING SURVEY

A level 1 standing building survey was carried out on 29 August 2019; the weather was mixed wet and sunny. A full photographic survey was carried out and all plans and elevations drawn. Much of the exterior is harled, the interior plastered and some of the interior of Building 2 is whitewashed. There was access to all areas of the building.

3.1 BUILDING 1

Building 1 is built of fieldstones (including quartz, sandstone and granite) covered with harling, with sandstone jambs and lintels and a corrugated iron roof. It is 12m long, 5.1m wide and 4.2m high. There is a main door (D3; see cover illus) in the centre of the ENE wall with windows flanking it (W1, W2) and windows in the WSW wall (W3 which has been extended to the SSE in the 20th century) and W4. The room has a small domestic fireplace on the NNW gable (F1, Illus 2, 3, 5) with chimney F3 above and there is a larger kitchen range (F2; Illus 2, 3, 6, 7) on the interior SSE gable with chimney F4 above.

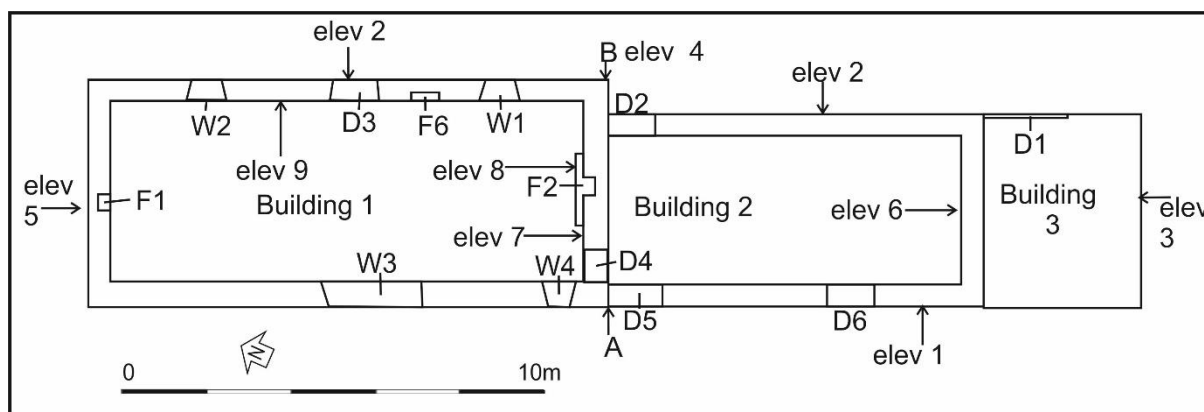

Illus 2 Plan of Buildings 1, 2 and 3

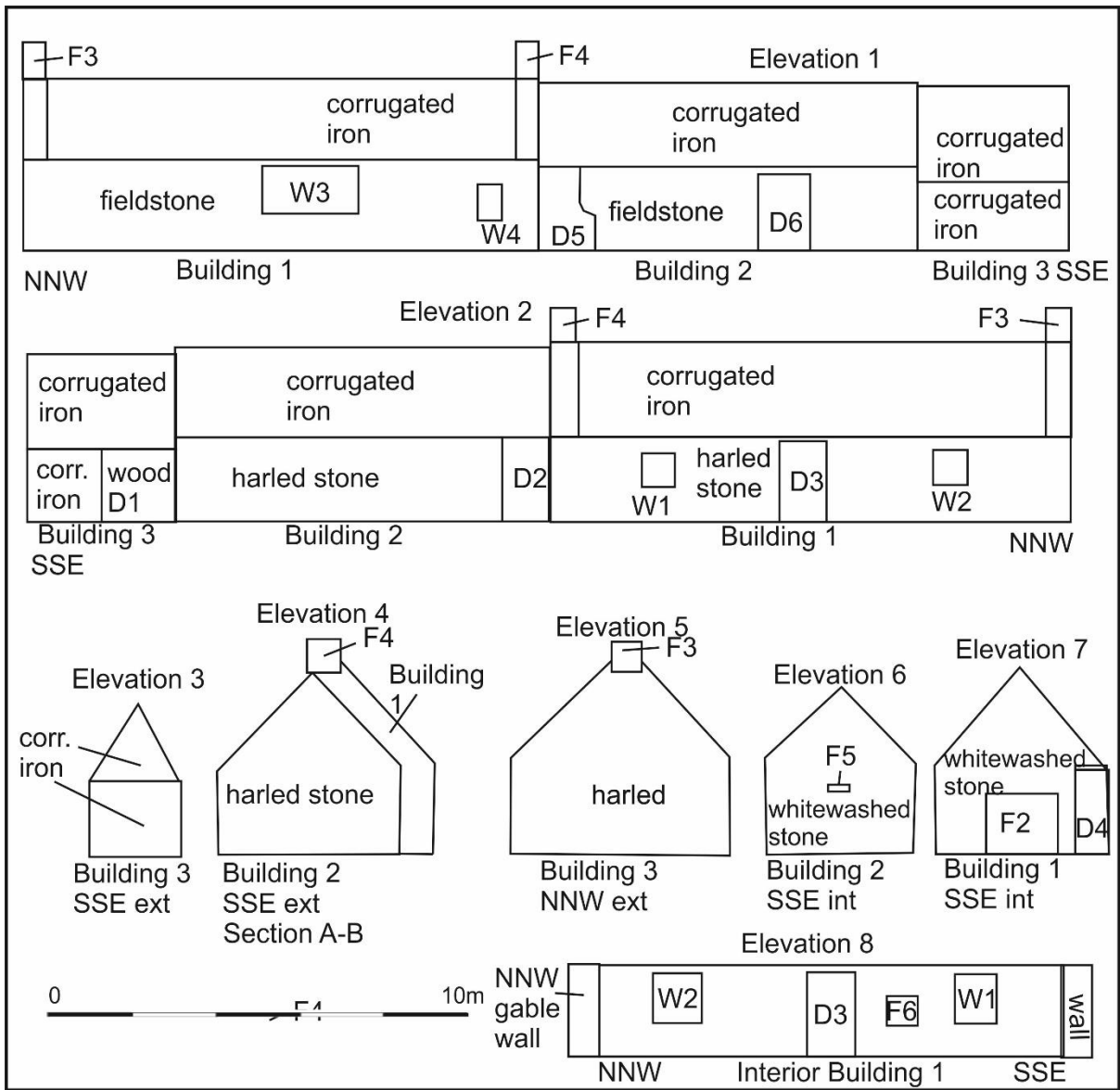

Illus 3 Elevations of Buildings 1, 2 and 3



Illus 4 ENE front façade with W1, D3 and W2; facing WSW

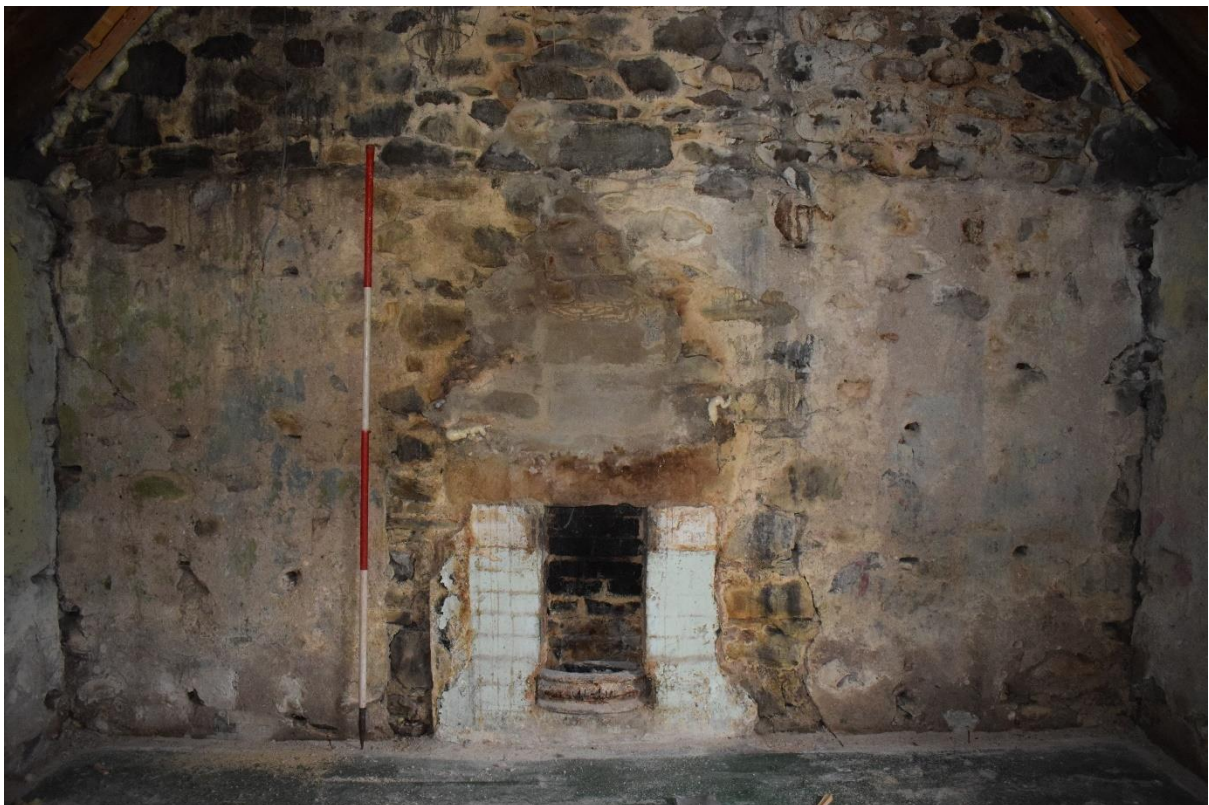

Illus 5 fireplace F1; facing NNW



Illus 6 fireplace F2; facing SSE

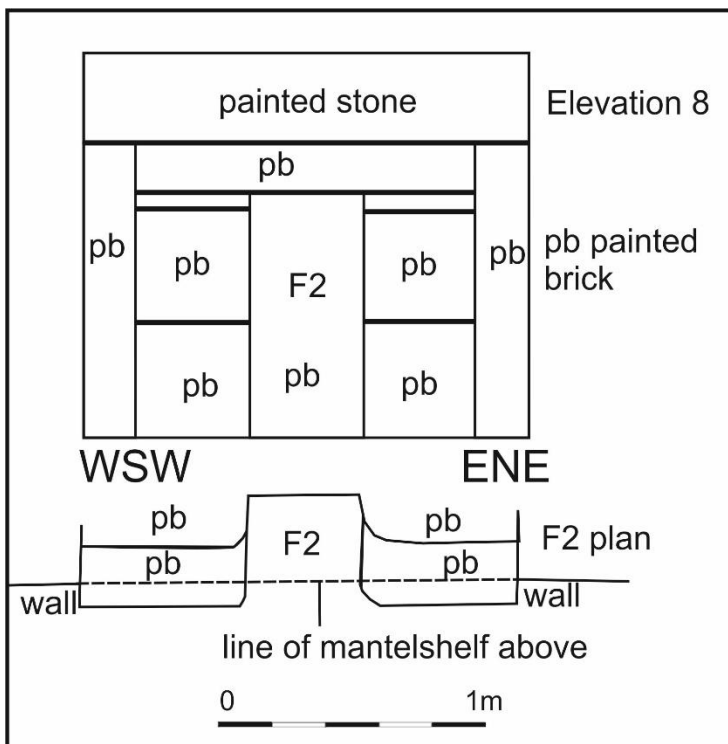

Illus 7 Plan and elevation of fireplace F2

3.2 BUILDING 2

Building 2 is built of fieldstones covered with harling with sandstone jambs and lintels and a corrugated iron roof. It is 8.65m long, 4.3m wide with door D2 (Illus 2, 3, 8) on the ENE façade which has recently been converted to a window, D6 on the WSW façade, converted to a window and D5 which has been opened in the NNW end of the WSW wall.



Illus 8 Building 2 ENE façade with D2 (right); facing WSW

3.3 BUILDING 3

Building 3 is a corrugated iron shed 4.3m wide, 3.7m long NS 3.8m high (Illus 2, 3, 9).



Illus 9 Building 3 SE gable, facing NNW

4 CONCLUSIONS AND RECOMMENDATIONS

A Level 1 standing building survey was carried out on 29 August 2019. Three phases of the building were recorded with a cottage (Building 1; Illus 10) pre-dating the First Edition OS map, an agricultural building (Building 2) added before the Second Edition OS map and a door inserted between them and then a corrugated iron shed added to the SSE in the 20th century. It is recommended that no further archaeological work is required during the current planning application.

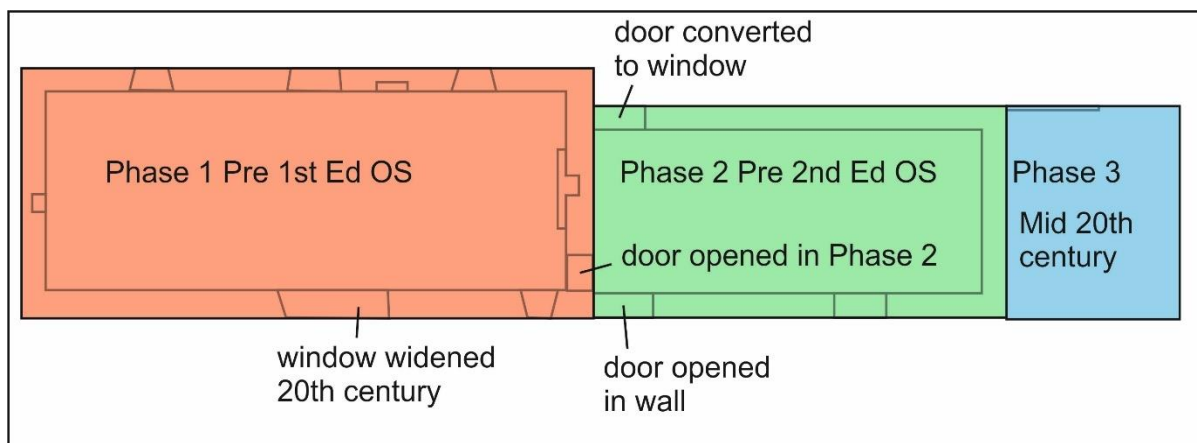

Illus 10 Phase plan showing three main phases and other minor alterations

5 ACKNOWLEDGEMENTS

Thanks to Sally at AW Laing for commissioning this project and to Claire Herbert, Aberdeenshire Council Archaeology Service for her advice during the work.

Cameron Archaeology
45 View Terrace
Aberdeen
AB25 2RS
01224 643020
07581 181057
cameronarch@btinternet.com
www.cameronarchaeology.com
Company registration no 372223 (Scotland)
VAT registration no 990 4373 00

APPENDIX 1 MAPS

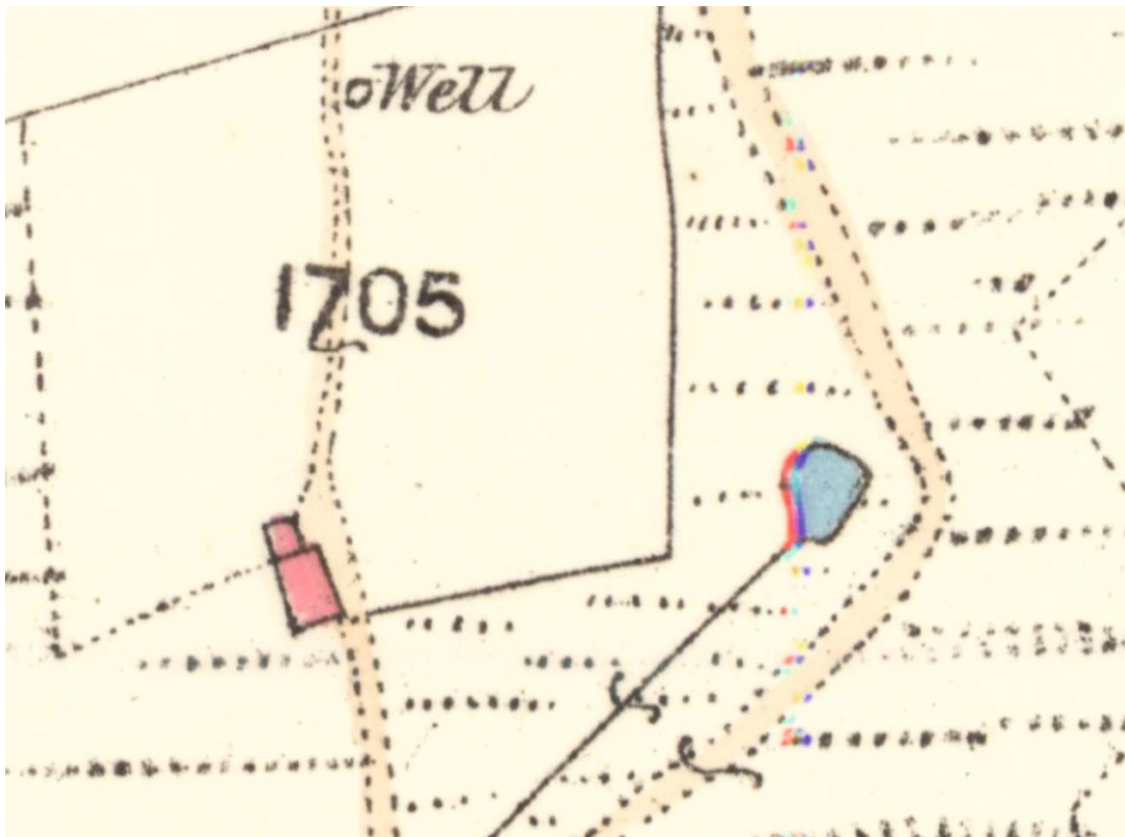

Illus 11 First Edition Ordnance Survey map showing Daisy Cottage. Banffshire XLI.6 (Inveraven) Survey date: 1868 Publication date: 1870 (copyright National Library of Scotland)

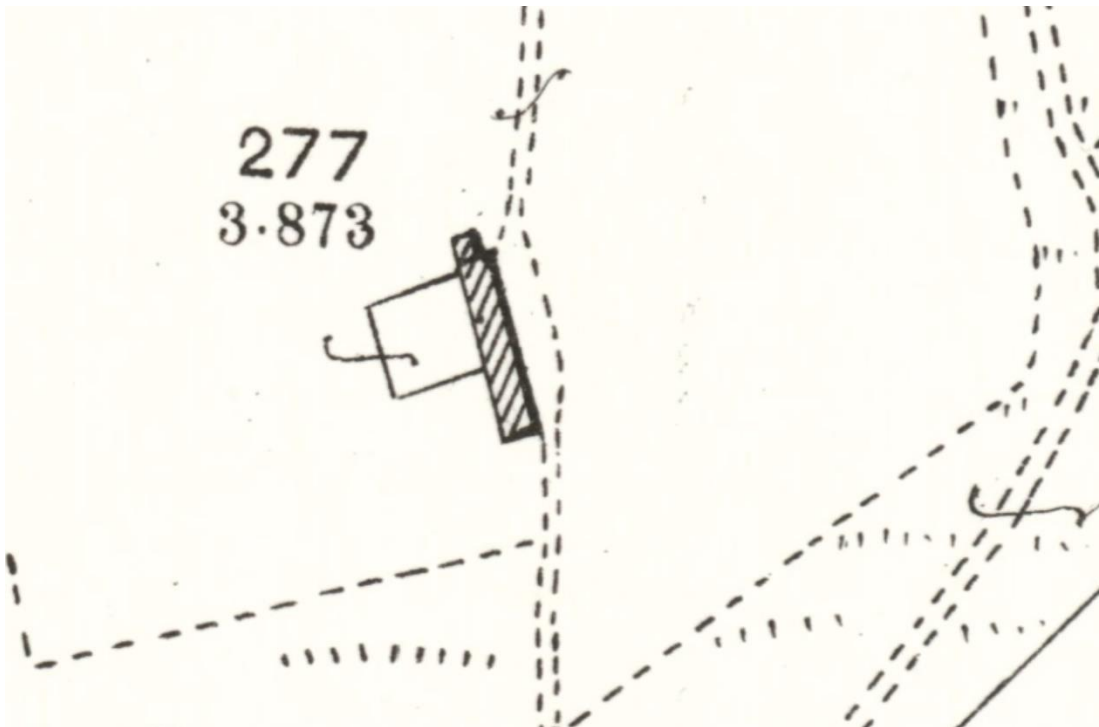

Illus 12 Second Edition Ordnance Survey map showing Daisy Cottage. Banffshire XLI.6 (Inveraven) Publication date: 1902 Revised: 1900 (copyright National Library of Scotland)

APPENDIX 2 PHOTOGRAPHS

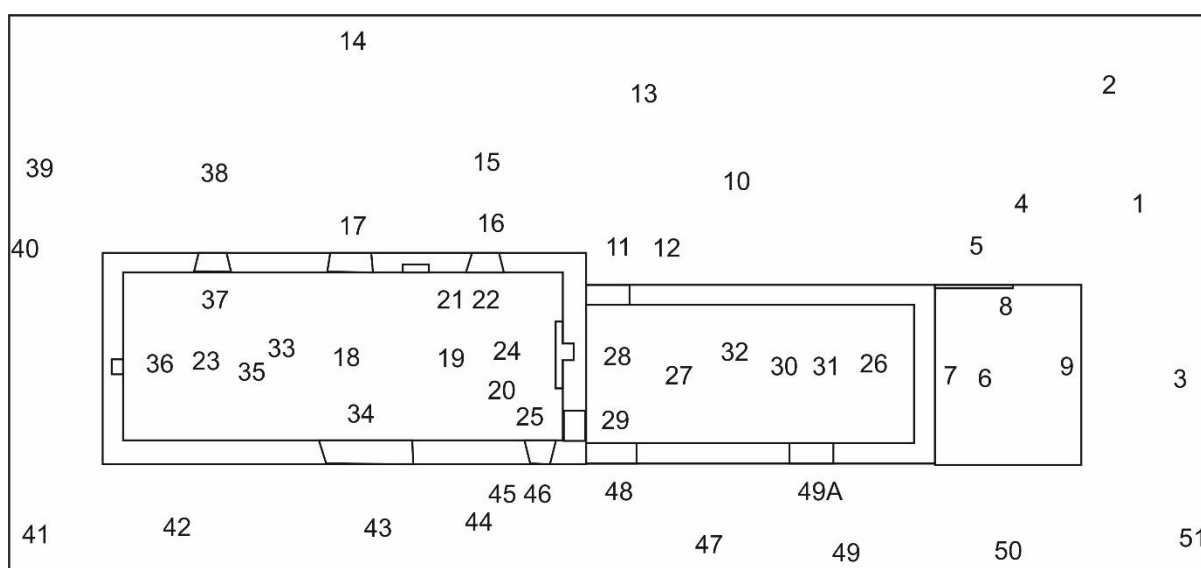

Illus 13 Camera points used in this survey

Photo no	Description	Facing	Camera point
10	Building 3 (left), Building 2, Building 1 (right)	NW	1
11	Building 3 (left), Building 2, Building 1 (right)	NW	2
12	Building 3 SSE wall	NNW	3
13	Building 3 ENE wall with D1	WSW	4
14	Building 3 (left), Building 2, Building 1 (right)	NW	4
15	Building 3 (left), Building 2, Building 1 (right)	NNW	4
16	D1	WSW	5
17-18	D1 int and ENE wall	ENE	6
19-20	Building 3 SSE wall	SSE	7
21-22	Building 3 WSW wall	WSW	8
23-24	Building 3 NNW wall	NNW	9
25	Building 3 (left), Building 2	NW	4
26	Building 3 (left), Building 2, Building 1 (right)	NNW	4
27	Building 2 ENE wall D2 (right)	WSW	10
28	D2 (recently converted to window)	WSW	11
29	D2 (left) SSE gable Building 1 (right)	NW	12
30	D2 (left) SSE gable Building 1 (right)	NW	13
31	Building 1 ENE wall W1 (left) D3, W2	WSW	14
32	Building 3 (left), Building 2, Building 1 (right)	SW	14
33	Building 1 ENE wall W1 (left) D3, W2	WSW	15
34	W1	WSW	16
35	D3	WSW	17
36-37	D3 int and roof above	ENE	18
38	D3 (left) alcove F6 (centre) W1 (right)	ENE	19
39	W1	ENE	21
40	F6	ENE	22

41	W1	ENE	21
42	Building 1 interior	SSE	23
43	Building 1 interior	SSE	18
44-45	Building 1 SSE gable int and fireplace F2	SSE	24
46	D4	SSE	25
47	Building 2 int	NNW	26
48-49	Building 2 NNW gable D4	NNW	27
50	D2	ENE	29
51	D2 left	ENE	29
52	Building 2 ENE wall	ENE	30
53-54	Building 2 ENE wall and roof above	ENE	31
55-56	Building 2 SSE gable	SSE	31
57	Building 2 SSE gable jutting stone	SSE	26
58-59	Building 2 WSW wall D6 and roof above	WSW	31
60	D6	WSW	30
61	Building 2 WSW wall	WSW	32
62	Building 2 WSW wall	W	32
63	D5	WSW	28
64-65	W4	WSW	25
66-67	W4 (left) W3 (right)	WSW	19
68	W3	WSW	18
69	Building 1 WSW wall W3 (left)	WSW	33
70	Building 1 WSW wall	WSW	23
71	Building 1	NNW	24
72-74	Building 1 NNW gable fireplace F1	NNW	18
75-76	Building 1 NNW gable fireplace F1	NNW	23
77	F1	NNW	36
78	W2	ENE	23
79	W2	ENE	37
80	W2 (left) D3 (right)	ENE	33
81	Building 1 D3 (left) W2 (right)	WSW	38
82	Building 3 (left), Building 2, Building 1 (right)	SW	39
83	Building 1 NNW gable	WSW	40
84	Chimney F3 on gable Building 1	SW	40
85-87	Chimney F3 on gable Building 1	SE	41
88-89	Building 1 (left), Building 2, Building 3 (right)	SE	41
90-91	Building 1 WSW wall	ENE	42
92	Building 1 WSW wall	NE	43
93-4	W3	ENE	43
95	Building 1 WSW wall	NE	44
96	W3 (left) W4 (right)	ENE	44
97	W4	SE	45
98	W4	ENE	46
99	Building 1 (left), Building 2	NE	44
100	Building 2 WSW wall D5 (left) D6 (right)	ENE	47
101	D5	NE	47

102	D5	ENE	48
103	Building 2 WSW wall D5 (left) D6 (right)	ENE	49
104	D6	ENE	49A
105	Building 1 (left), Building 2, Building 3 (right)	NE	50
106	Building 3 WSW wall	ENE	50
107	Building 1 (left), Building 2, Building 3 (right)	NE	51
108	Building 3	ENE	51



DSC_0010



DSC_0011



DSC_0012



DSC_0013



DSC_0014



DSC_0015



DSC_0016



DSC_0017



DSC_0018

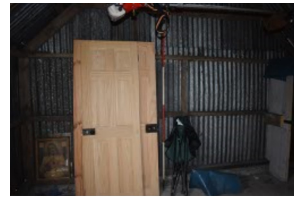

DSC_0019



DSC_0020



DSC_0021

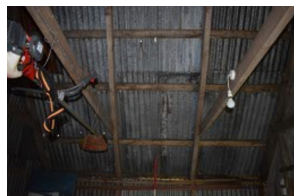

DSC_0022



DSC_0023

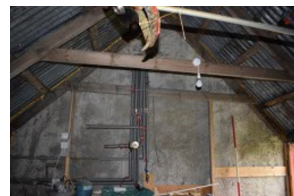

DSC_0024

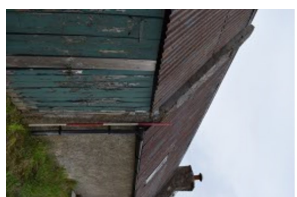

DSC_0025



DSC_0026



DSC_0027



DSC_0028



DSC_0029



DSC_0030



DSC_0031



DSC_0032



DSC_0033

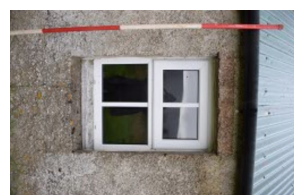

DSC_0034



DSC_0035

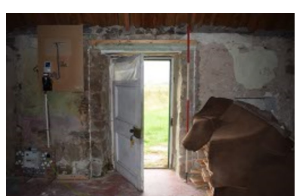

DSC_0036



DSC_0037

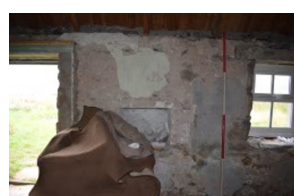

DSC_0038



DSC_0039



DSC_0040

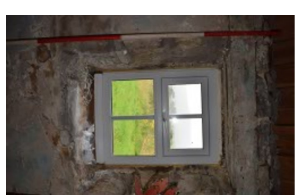

DSC_0041



DSC_0042

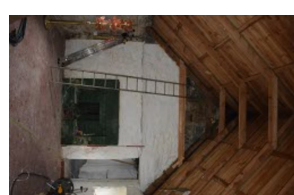

DSC_0043



DSC_0044



DSC_0045



DSC_0046



DSC_0047



DSC_0048



DSC_0049



DSC_0050



DSC_0051



DSC_0052



DSC_0053



DSC_0054



DSC_0055



DSC_0056



DSC_0057



DSC_0058



DSC_0059

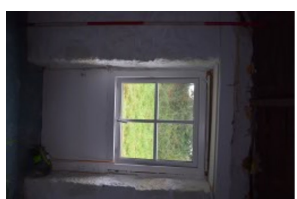

DSC_0060

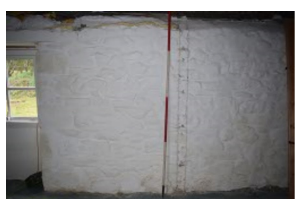

DSC_0061



DSC_0062



DSC_0063



DSC_0064

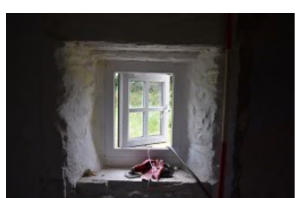

DSC_0065

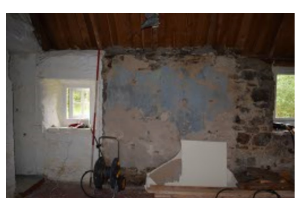

DSC_0066



DSC_0067

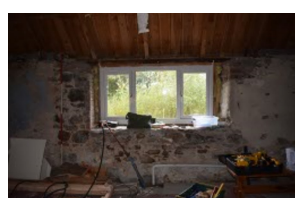

DSC_0068



DSC_0069



DSC_0070



DSC_0071



DSC_0072



DSC_0073

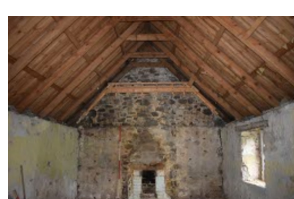

DSC_0074

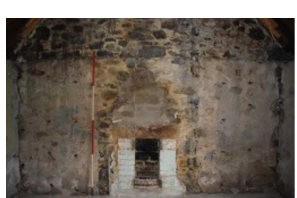

DSC_0075

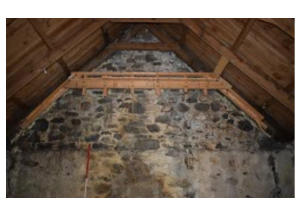

DSC_0076



DSC_0077

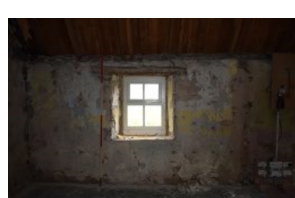

DSC_0078

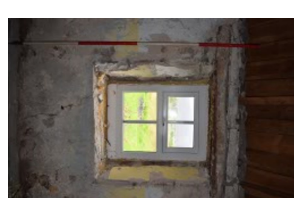

DSC_0079



DSC_0080



DSC_0081



DSC_0082



DSC_0083



DSC_0084



DSC_0085



DSC_0086



DSC_0087



DSC_0088



DSC_0089

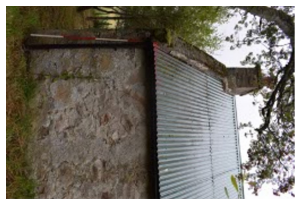

DSC_0090



DSC_0091



DSC_0092



DSC_0093



DSC_0094



DSC_0095



DSC_0096



DSC_0097



DSC_0098



DSC_0099



DSC_0100



DSC_0101



DSC_0102



DSC_0103

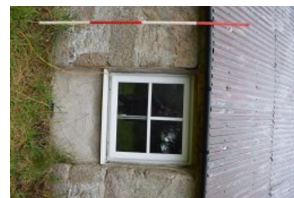

DSC_0104



DSC_0105



DSC_0106



DSC_0107



DSC_0108